

COMMON MANUAL

Unified Student Loan Policy

2007 Annual Update



This page intentionally left blank.

July 2007

Dear FFELP Partner:

On behalf of the nation's Federal Family Education Loan Program (FFELP) guarantors, we are pleased to bring you the 2007 ***Common Manual: Unified Student Loan Policy***. The *Common Manual* guarantors appreciate the long standing relationship we have enjoyed with our partner schools and lenders, and we look forward to continuing to serve your needs as we all work together for the benefit of students and their parents who borrow through the FFELP.

This year's manual returns to the "standard" publishing schedule of prior years. Last year the manual was delayed until October to allow for the development and insertion of policy changes prompted by the enactment of the Higher Education Reconciliation Act (HERA) of 2005 (P.L. 109-171) in February 2006.

Policy Updates

This year's *Common Manual* includes an additional fifty-eight policies that have been incorporated into the manual since the October 2006 publication. Among these are twelve remaining policies on provisions from the HERA and other policies that primarily address regulations published in August and November 2006. We would like to thank the Policy Committee for its diligent work throughout this year on all these proposals as well as our FFELP partners for their careful review and comments on these updates.

Our Common Manual Website

The *Common Manual* launched a centralized Website on October 2006 (www.commonmanual.org) for use by the entire FFELP community. This Website houses current and archived electronic and integrated versions of the *Common Manual*, and a number of other common policy-related resources such as policy proposals for review, archives of approved proposals with summaries of comments received and comment responses, and common bulletin language. We encourage our partners in the FFELP community to utilize these reference materials and to provide us with suggestions to modify and enhance the website and the tools that it provides. Comments and suggestions on the Website should be submitted to Joe Bradley at jbradley@hesc.com.

The *Common Manual* guarantors will continue to provide program participants with updated versions of the manual via paper copies, CD-ROM, or on the *Common Manual* website. The *Integrated Common Manual* is a particularly useful tool, as it is updated on a monthly basis with the latest policies (as denoted with underlines and strikethroughs) as they are approved by the *Common Manual* Governing Board.

The guarantors of the *Common Manual* are happy to provide our partners with this extensive and easy-to-use reference tool. Please feel free to contact your primary guarantor with any questions you may have regarding the *Common Manual*.

Sincerely,

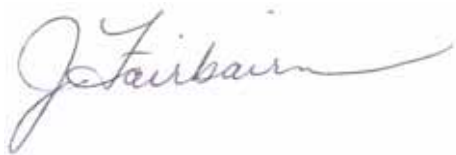
A handwritten signature in dark ink, appearing to read 'J. Fairbairn', with a long, sweeping horizontal line extending to the right.

Jacqueline Fairbairn
Chair, Common Manual Governing Board (2006-2007)

* * *

First published in December 1995, the Common Manual is a cooperative effort of all of the nation's guarantors that participate in the Federal Family Education Loan Program (FFELP). The manual, one of a number of efforts by guarantors to simplify and streamline the FFELP for schools and lenders, provides a single, standardized set of current student loan rules and FFELP policy guidance for schools and lenders. Guarantors provide the Common Manual in a user-friendly, searchable electronic format to thousands of colleges, universities, and financial institutions nationwide via Web-based and compact disk formats. Some also provide the manual in print.

###

Summary of Changes Approved October 2006 through April 2007

This summary lists changes made since the 2006 Annual Update of the *Common Manual* was printed.

Change bars denote the latest policy changes, which were approved April 19, 2007.

Changes made before the 2006 Annual Update was printed are shown in appendix H of the manual.

Common Manual Section	Description of Change	Effective Date/Triggering Event	#
Chapter 3: Lender Participation			
3.2 Schools Acting as Lenders and Eligible Lender Trustee Relationships	Adds a new subheading and text that addresses new and existing eligible lender trust (ELT) relationships with a school lender or an organization affiliated with the school.	Requirements regarding an eligible lender making or holding a FFELP loan as a trustee for a school or for an organization affiliated with a school are effective September 30, 2006. For loans disbursed on or after January 1, 2007, the lender, school, and school-affiliated organization involved in an existing Eligible Lender Trustee relationship must meet applicable school-as-lender requirements.	951/141
3.2 Schools Acting as Lenders and Eligible Lender Trustee Relationships 3.8.A Annual Compliance Audits	Clarifies that a school lender makes loans only to students enrolled at that school; that the proceeds used for need-based grants exclude reimbursement of reasonable and direct administrative expenses which do not include costs associated with securing financing, offering reduced origination fees, reduced interest rates to borrowers, or reduced default fees; and that the annual lender compliance audit is required for any fiscal year beginning on or after July 1, 2006.	In order for a school to participate as a lender, the school must have met eligibility criteria in effect February 7, 2006, and must have made a FFELP loan(s) on or before April 1, 2006. On or after July 1, 2006, existing school lenders must meet specific requirements.	950/141
Chapter 4: School Participation			
4.1.A Establishing Eligibility 4.1.C Maintaining Eligibility	Clarifies that, in order to establish or maintain eligibility, a school must submit its requests for approval to participate in the Title IV programs and report changes to its current participation agreement to the Department electronically, using the Application for Approval to Participate in Federal Student Financial Aid Programs (E-App).	Applications for recertification, reinstatement, or changes in ownership submitted by the school on or after the publication date of the 1998-1999 <i>Federal Student Aid Handbook</i> . Applications for reporting changes to a current approval submitted by the school on or after the publication date of the 1999-2000 <i>Federal Student Aid Handbook</i> . Applications for initial certification submitted by the school on or after the publication date of the 2000-2001 <i>Federal Student Aid Handbook</i> .	903/134

Common Manual Section	Description of Change	Effective Date/Triggering Event	#
4.2.B Financial Aid Administrator Training	Adds information about the FSA administration training requirement for schools. To participate in any Title IV program, a school is required to send at least two representatives to the Department of Education's Fundamentals of Title IV Administration Training workshop. Also, if a school changes ownership, structure, or governance, the school representatives must attend the training.	Retroactive to the implementation of the <i>Common Manual</i> .	919/137
4.3.A General School Financial Responsibility Requirements	Includes information about the Department's requirement that schools use the eZ-Audit, for the submission of financial statements and compliance audits, and copies of the A -133 reports.	Audited financial statements and compliance audits submitted by a school on or after June 16, 2003.	920/137
4.4.C Exit Counseling	States that exit counseling must include "the average anticipated monthly repayment amount based on the student's indebtedness" or on the average indebtedness of Stafford loan borrowers at the same school or in the same program of study at the same school.	Exit counseling conducted by or on behalf of the school on or after July 1, 2000.	948/140
Chapter 5: Borrower Eligibility			
5.2.D Prior Overpayment	Clarifies that if the return of Title IV funds calculation for a withdrawn student shows that the student owes an original grant overpayment amount of \$50 or less, the student remains eligible to receive Title IV, HEA program assistance. The policy also clarifies that this \$50 "de minimus" amount is applied on a program-by-program basis. Finally, the ACG, SMART Grant, and Grad PLUS programs are included in the order in which unearned funds must be returned to Title IV programs.	Withdrawals that occur on or after July 1, 2006.	929/139
5.2.E Prior Default 5.5 Effect of Exceeding Loan Limits on Eligibility	Clarifies that, in addition to paper documentation, a school may rely upon information accessed directly from a loan holder's database as documentation that satisfactory repayment arrangements have been made on a defaulted loan, that a loan is no longer in default, or that eligibility problems created by excessive borrowing have been resolved.	Title IV eligibility determinations made by a school on or after June 22, 2006.	924/138
5.12.A Telecommunications Program of Study	Provides information regarding an exception to the accreditation requirements for certain distance education programs. Clarifies the use of telecommunications technologies in a foreign school program for the purposes of Title IV eligibility. Modifies the definition of "telecommunications course."	Loans disbursed on or after September 8, 2006.	952/141
5.16.A Ineligibility Based on Borrower Error	States that a borrower may not consolidate a loan(s) for which he or she is wholly or partially ineligible but clarifies that the borrower is allowed to consolidate any eligible loans he or she may have.	Consolidation loan applications received on or after December 1, 2006, unless implemented earlier by the lender on or after July 1, 2000.	939/140

Common Manual Section	Description of Change	Effective Date/Triggering Event	#
Chapter 6: School Certification			
6.1 Defining an Academic Year Figure 6-1 Statutory Definition of an Academic Year	<p>Reduces the minimum academic year requirement for clock-hour programs from 30 weeks to 26 weeks in figure 6-1 and in the appendix G definitions of Academic Year and One-Academic-Year Training Program.</p> <p>Removes language that states that an academic year begins on the first day of classes and ends on the last day of classes or examinations. New language states that, for purposes of defining the academic year, a week of instructional time is any consecutive 7-day period in which the school provides at least one day of regularly scheduled classes or examination, or after the last scheduled day of classes for a term or payment period, at least one day of study for final examinations. Instructional time does not include periods of orientation, counseling, vacation, or homework.</p>	The reduction in the minimum number of weeks in an academic year for a clock-hour program is effective for periods of enrollment beginning on or after July 1, 2006. The deletion of the phrase “begins on the first day of classes and ends on the last day of classes or examinations” from the definition of “academic year” is effective September 8, 2006.	925/138
6.1 Defining an Academic Year	States that only <i>standard</i> term-based, credit-hour programs may use a scheduled academic year to determine the frequency of annual loan limits. Clarifies the effect of grade level progression in the middle of the academic year.	Publication date of the 2005-2006 <i>Federal Student Aid Handbook</i> , unless implemented earlier by the school.	953/141
6.1 Defining an Academic Year	Clarifies the annual loan limit calculation for students who transfer to a non-term or nonstandard term-based credit hour program or clock-hour program, and for students who transfer to a standard term-based program.	Publication date of the 2005-2006 <i>Federal Student Aid Handbook</i> , unless implemented earlier by the school.	954/141
Figure 6-2 Frequency of Stafford Annual Loan Limits	States that only <i>standard</i> term-based, credit-hour programs may use a scheduled academic year to determine the frequency of annual loan limits, and clarifies the effect of grade level progression in the middle of the academic year.	Publication date of the 2005-2006 <i>Federal Student Aid Handbook</i> , unless implemented earlier by the school.	953/141
6.7 Determining the Amount of Estimated Financial Assistance (EFA)	Adds to the list of aid that is part of EFA and specifies other aid types that are excluded from the EFA. Also changes “resources” to “EFA” in figure 8-3, and clarifies the definition of “overaward” in the glossary.	Loans certified by the school on or after September 8, 2006.	940/140
6.11.A Stafford Annual Loan Limits	States that only <i>standard</i> term-based, credit-hour programs may use a scheduled academic year to determine the frequency of annual loan limits, and clarifies the effect of grade level progression in the middle of the academic year.	Publication date of the 2005-2006 <i>Federal Student Aid Handbook</i> , unless implemented earlier by the school.	953/141
6.11.A Stafford Annual Loan Limits	Clarifies the annual loan limit calculation for students who transfer to a non-term or nonstandard term-based credit hour program or clock-hour program, and for students who transfer to a standard term-based program.	Publication date of the 2005-2006 <i>Federal Student Aid Handbook</i> , unless implemented earlier by the school.	954/141
6.11.A Stafford Annual Loan Limits Figure 6-4 Stafford Undergraduate Annual and Aggregate Loan Limits	Updates the manual with the annual Stafford loan limits that become effective for loans first disbursed on or after July 1, 2007.	Stafford loans first disbursed on or after July 1, 2007.	955/141

Common Manual Section	Description of Change	Effective Date/Triggering Event	#
Figure 6-4 Stafford Undergraduate Annual and Aggregate Loan Limits	Clarifies the content of Figure 6-4 by changing the title to "Stafford Undergraduate Annual and Aggregate Loan Limits," and corrects the numerator of the loan proration formula for a program of study that is less than one academic year in length, to read "number of weeks enrolled in program."	Retroactive to the implementation of the <i>Common Manual</i> .	916/136
6.11.G Effects of a Consolidation Loan on New Stafford Loan Eligibility	Explains that the unallocated amount of a Consolidation loan is no longer included in the NSLDS calculation of a student borrower's aggregate outstanding principal balances, and the FAA is no longer required to investigate whether an unallocated amount might impact a student's eligibility for additional Stafford loans. However, if the FAA has conflicting information indicating that the unallocated amount would cause the student to exceed the aggregate limit, the conflict must be resolved and the information derived from that resolution must be used in determining the student's remaining Stafford eligibility.	January 2006.	908/135
6.11.G Effects of a Consolidation Loan on New Stafford Loan Eligibility	Removes from the third bullet in subsection 6.11.G the requirement for the FAA to investigate whether the unallocated amount of a Consolidation loan reported by NSLDS might impact a student's eligibility for additional Stafford loans.	January 2006.	928/138
6.15.C PLUS Loan Certification	Adds that if the school participates in both FFEL and Direct Loan Programs, the school must determine the student's maximum Stafford loan eligibility under the program in which the school is participating for Stafford loan purposes.	Loans certified by the school on or after December 1, 2006.	930/139
Chapter 7: Loan Origination			
7.7 Disbursing the Loan	Requires a lender that disburses loan proceeds through an escrow agent to make funds available to the escrow agent no earlier than 10 days prior to the date of the scheduled disbursement.	Loan proceeds paid by a lender to an escrow agent on or after July 1, 2006.	913/136
7.7.E Disbursement for Students in Study-Abroad Programs or Foreign Schools	Clarifies the enrollment verification activities that a guarantor or lender must perform before Stafford loan funds may be disbursed directly to a student attending a foreign school or a student attending a study-abroad program. Incorporates requirements for a lender to notify a foreign school or, as applicable, the home school in the case of a study-abroad student, when funds are directly disbursed to the student, and requirements for the school to notify the lender if such a student is no longer eligible to receive the loan funds. Specifies that PLUS loan funds may not be directly disbursed to a borrower or student under any circumstances.	<p>Retroactive to the implementation of the <i>Common Manual</i>:</p> <p>The lender must notify the foreign school upon disbursing loan funds directly to a student attending the foreign school.</p> <p>For a loan first disbursed directly to the student on or after July 1, 2006:</p> <p>The guarantor must verify that the school is certified to participate in the Title IV programs prior to the lender's direct disbursement of loan funds to a student enrolled in a foreign school.</p> <p><i>[continued on following page]</i></p>	941/140

Common Manual Section	Description of Change	Effective Date/Triggering Event	#
		<p>For a loan first disbursed directly to the student on or after September 8, 2006:</p> <p>Any required verification for a study-abroad or foreign school student:</p> <ul style="list-style-type: none"> • Must be completed before each disbursement. • May be made by telephone or e-mail. • For a new student, must confirm that the student has been admitted. • For a continuing student, must confirm that the student is still enrolled. • Must be documented by the lender or guarantor. <p>The lender must notify the home institution upon disbursing loan funds directly to a study-abroad student. Upon receipt of the notification, the school must notify the lender if the student is no longer eligible for the disbursement.</p> <p>A PLUS loan for a student enrolled in a foreign school may be disbursed by EFT or master check to an account maintained by the school, or by an individual check made co-payable to the borrower and the school, and mailed directly to the school.</p> <p>For a loan first disbursed directly to the student on or after December 1, 2006:</p> <p>Any required enrollment verification:</p> <ul style="list-style-type: none"> • Must be made by telephone, e-mail, or facsimile. • Must confirm that the student is enrolled at least half time. • For a student enrolled in a study-abroad program, must be provided by the home institution. • For a student enrolled at a foreign school, must be provided by an official authorized by the foreign school to act on the school's behalf in administering the FFELP. <p>A lender may make a direct disbursement to a student attending a foreign institution only upon the request of an official authorized by the foreign school to act on the school's behalf in administering the FFELP.</p>	

Common Manual Section	Description of Change	Effective Date/Triggering Event	#
Chapter 8: Loan Delivery			
8.2 Required Notices	Clarifies that a school may provide required notifications via electronic media, provided the borrower or student, as applicable, affirmatively and voluntarily consents to the use of an electronic record in a manner that reasonably demonstrates that the individual is able to access the information.	Borrower disclosures and required notices sent in electronic format on or after May 2001.	942/140
8.2.B School Notice of Credit to Student Account	Provides additional information about a school's time frame for providing a post-withdrawal disbursement confirmation notice to a student or parent borrower, the content of that notice, the time frame for the borrower's timely response to the notice, and the actions a school must take based on the borrower's timely or untimely response.	For post-withdrawal disbursement confirmations, withdrawals that occur on or after September 8, 2006. For aid types to be included in the return of Title IV funds calculation, withdrawals that occur on or after July 1, 2006.	931/139
8.6 Managing Overawards	States that an overaward occurs when a student receives additional financial assistance or the student's expected family contribution increases, resulting in a reduction of the student's eligibility for a previously certified Stafford or Grad PLUS loan.	For the removal of the foreign school exemption from the overaward provisions, effective September 8, 2006. For the inclusion of Grad PLUS loans in the overaward provisions, effective December 1, 2006.	943/140
8.7.E Late Delivery	Clarifies that a school <i>must</i> offer a late delivery of Stafford or PLUS loan funds the student or parent borrower was eligible to receive while the student was still enrolled during a payment period or period of enrollment that the student successfully completed, but <i>may</i> offer a late delivery of Stafford or PLUS loan funds to the student or parent borrower if the student drops to less than half-time enrollment but does not withdraw. Deletes the requirement for the school to contact the borrower, obtain confirmation that the borrower still requires the loan funds, and explain the borrower's obligation to repay any loan funds that the school delivers late.	Late delivery of FFELP loan proceeds by the school on or after July 1, 2003, unless implemented earlier by the school. Schools may have implemented these provisions no earlier than November 1, 2002.	935/139
Figure 8-3 School Requirements before Delivering a FFELP Loan	Adds to the list of aid that is part of EFA and specifies other aid types that are excluded from the EFA. Changes "resources" to "EFA" in figure 8-3. Clarifies the definition of "overaward" in the glossary.	Loans certified by the school on or after September 8, 2006.	940/140
Chapter 9: School Reporting Responsibilities and the Return of Title IV Funds			
9.2 Student Enrollment Status Reporting 9.2.B Ad Hoc Reporting 9.2.C Information Sharing with the Department, a Lender, or a Guarantor	States that in addition to submitting regular reports to the NSLDS, a school may be required to report a change in the student's enrollment status that affects the grace period, repayment responsibility, or deferment privileges of a borrower through an ad hoc report. An ad hoc report must be submitted within 30 days unless the school expects to submit a Submittal File within the next 60 days. Also provides ad hoc reporting methods a school may use. In addition, subsection 9.2.B has been renamed "Ad Hoc Reporting" and a new subsection 9.2.C "Information Sharing with the Department, a Lender, or a Guarantor" is added.	Enrollment status changes reported by the school on or after March 1, 1997.	909/135

Common Manual Section	Description of Change	Effective Date/Triggering Event	#
9.2.B Ad Hoc Reporting	Clarifies the enrollment verification activities that a guarantor or lender must perform before Stafford loan funds may be disbursed directly to a student attending a foreign school or a student attending a study-abroad program. Incorporates requirements for a lender to notify a foreign school or, as applicable, the home school in the case of a study-abroad student, when funds are directly disbursed to the student, and requirements for the school to notify the lender if such a student is no longer eligible to receive the loan funds. Specifies that PLUS loan funds may not be directly disbursed to a borrower or student under any circumstances.	<p>Retroactive to the implementation of the <i>Common Manual</i>:</p> <p>The lender must notify the foreign school upon disbursing loan funds directly to a student attending the foreign school.</p> <p>For a loan first disbursed directly to the student on or after July 1, 2006:</p> <p>The guarantor must verify that the school is certified to participate in the Title IV programs prior to the lender's direct disbursement of loan funds to a student enrolled in a foreign school.</p> <p>For a loan first disbursed directly to the student on or after September 8, 2006:</p> <p>Any required verification for a study-abroad or foreign school student:</p> <ul style="list-style-type: none"> • Must be completed before each disbursement. • May be made by telephone or e-mail. • For a new student, must confirm that the student has been admitted. • For a continuing student, must confirm that the student is still enrolled. • Must be documented by the lender or guarantor. <p>The lender must notify the home institution upon disbursing loan funds directly to a study-abroad student. Upon receipt of the notification, the school must notify the lender if the student is no longer eligible for the disbursement.</p> <p>A PLUS loan for a student enrolled in a foreign school may be disbursed by EFT or master check to an account maintained by the school, or by an individual check made co-payable to the borrower and the school, and mailed directly to the school.</p>	941/140

[continued on following page]

Common Manual Section	Description of Change	Effective Date/Triggering Event	#
		<p>For a loan first disbursed directly to the student on or after December 1, 2006:</p> <p>Any required enrollment verification:</p> <ul style="list-style-type: none"> • Must be made by telephone, e-mail, or facsimile. • Must confirm that the student is enrolled at least half time. • For a student enrolled in a study-abroad program, must be provided by the home institution. • For a student enrolled at a foreign school, must be provided by an official authorized by the foreign school to act on the school's behalf in administering the FFELP. <p>A lender may make a direct disbursement to a student attending a foreign institution only upon the request of an official authorized by the foreign school to act on the school's behalf in administering the FFELP.</p>	
9.5.A Return Amounts for Title IV Grant and Loan Programs	Provides additional information about a school's time frame for providing a post-withdrawal disbursement confirmation notice to a student or parent borrower, the content of that notice, the time frame for the borrower's timely response to the notice, and the actions a school must take based on the borrower's timely or untimely response.	<p>For post-withdrawal disbursement confirmations, withdrawals that occur on or after September 8, 2006.</p> <p>For aid types to be included in the return of Title IV funds calculation, withdrawals that occur on or after July 1, 2006.</p>	931/139
9.5.A Return Amounts for Title IV Grant and Loan Programs 9.5.B Processing Returned Funds	<p>Clarifies that if the return of Title IV funds calculation for a withdrawn student shows that the student owes an original grant overpayment amount of \$50 or less, the student remains eligible to receive Title IV, HEA program assistance. Also clarifies that this \$50 "de minimus" amount is applied on a program-by-program basis.</p> <p>Subsection 9.5.B is updated with the 45-day deadline for a school's timely return of unearned FFELP funds, and clarifies that if funds are returned by check, the check must be endorsed by the lender's bank no more than 60 days after the date the school determined that the student withdrew.</p> <p>Finally, the ACG, SMART Grant, and Grad PLUS programs are included in the order in which unearned funds must be returned to Title IV programs.</p>	Withdrawals that occur on or after July 1, 2006.	929/139

Common Manual Section	Description of Change	Effective Date/Triggering Event	#
Chapter 10: Loan Servicing			
10.11.E Applying Funds Returned by the School	Clarifies that, if a lender deducted the federal default fee (or guarantee fee), or origination fee from the borrower's loan proceeds, the lender must reduce the fee proportionate to the amount of returned loan funds that a lender receives from a school.	Federal Stafford and PLUS loans guaranteed on or after July 1, 2006.	906/134
Chapter 11: Deferment and Forbearance			
11.1.A General Deferment Eligibility Criteria	Describes a comaker, in the context of a Consolidation loan, as one of two married individuals who jointly borrowed a Federal Consolidation loan made from an application received by the consolidating lender prior to July 1, 2006.	Consolidation loan applications received by the lender on or after July 1, 2006.	936/139
11.1.A General Deferment Eligibility Criteria	Specifies when a comaker or endorser may be eligible for TPD discharge of a portion of the loan or of his or her obligation to repay the loan, when the lender retains the loan and how the loan is serviced until an eligibility determination is final, and how the loan balance may be affected by the comaker's or endorser's final discharge.	Total and permanent disability discharge requests received by a lender on or after July 1, 2007, unless implemented earlier by the guarantor.	956/141
Figure 11-1 Deferment Eligibility Chart	Updates the Deferment Eligibility Chart, figure 11-1 with the military deferment which is available to cover a borrower's loan(s) that is first disbursed on or after July 1, 2001. In addition, the chart has been revised to indicate that all deferments are borrower-based, except for the military deferment that is loan-based.	Military deferments granted on or after July 1, 2006, for loans for which the first disbursement is made on or after July 1, 2001.	937/139
11.2 ACTION Program Deferment 11.3 Armed Forces Deferment 11.4 Economic Hardship Deferment 11.6 In-School Deferment and Summer Bridge 11.7 Internship/Residency Deferment 11.8 Military Deferment 11.9 National Oceanic and Atmospheric Administration Corps Deferment 11.10 Parental Leave Deferment 11.11 Peace Corps Deferment 11.12 Public Health Service Deferment 11.14 Tax-Exempt Organization Volunteer Deferment 11.15 Teacher Shortage Area or Targeted Teacher Deferment 11.18 Working Mother Deferment	States that deferment is <i>available to</i> a borrower who is experiencing conditions that qualify the borrower for the deferment.	Retroactive to the implementation of the <i>Common Manual</i> .	917/136
11.19 Forbearance	Specifies when a comaker or endorser may be eligible for TPD discharge of a portion of the loan or of his or her obligation to repay the loan, when the lender retains the loan and how the loan is serviced until an eligibility determination is final, and how the loan balance may be affected by the comaker's or endorser's final discharge.	Total and permanent disability discharge requests received by a lender on or after July 1, 2007, unless implemented earlier by the guarantor.	956/141

Common Manual Section	Description of Change	Effective Date/Triggering Event	#
11.19.B Documentation Required for Authorized Forbearance	Adds the requirement that the lender must send a notice confirming the terms of a forbearance agreement to the borrower within 30 days of when the verbal agreement was made between the lender and the borrower.	Borrower requests processed by the lender on or after July 1, 2003, unless implemented earlier by the lender. Lenders may have implemented this provision no earlier than November 1, 2002.	932/139
11.19.G Forbearance of Delinquent Loans 11.19.H Forbearance of Defaulted Loans 11.19.I Borrower Contact during Forbearance 11.19.J Establishing Repayment after Forbearance Figure 11-2 Forbearance Eligibility Chart	Specifies when a comaker or endorser may be eligible for TPD discharge of a portion of the loan or of his or her obligation to repay the loan, when the lender retains the loan and how the loan is serviced until an eligibility determination is final, and how the loan balance may be affected by the comaker's or endorser's final discharge.	Total and permanent disability discharge requests received by a lender on or after July 1, 2007, unless implemented earlier by the guarantor.	956/141
Figure 11-2 Forbearance Eligibility Chart 11.20.D False Certification Due to Identity Theft	Defines the term "identity theft", provides loan discharge criteria, lender loan servicing requirements, and claim filing procedures when an individual requests false certification discharge due to the crime of identity theft.	False certification as a result of identity theft loan discharge claims processed by the lender on or after September 8, 2006.	945/140
11.20.P Total and Permanent Disability	Specifies when a comaker or endorser may be eligible for TPD discharge of a portion of the loan or of his or her obligation to repay the loan, when the lender retains the loan and how the loan is serviced until an eligibility determination is final, and how the loan balance may be affected by the comaker's or endorser's final discharge.	Total and permanent disability discharge requests received by a lender on or after July 1, 2007, unless implemented earlier by the guarantor.	956/141
Chapter 12: Due Diligence in Collecting Loans			
Introduction	Describes a comaker, in the context of a Consolidation loan, as one of two married individuals who jointly borrowed a Federal Consolidation loan made from an application received by the consolidating lender prior to July 1, 2006.	Consolidation loan applications received by the lender on or after July 1, 2006.	936/139
Chapter 13: Claim Filing, Discharge, and Forgiveness			
13.1.A Claim Filing Requirements	Adds a statement that bankruptcy claims filed by exceptional performers are subject to a review of the lender's compliance with standard bankruptcy policies and requirements. The lender's failure to comply with those requirements may result in the guarantor's return of the bankruptcy claim to the lender, or, if the claim has been purchased, the lender's repurchase of the loan(s).	Bankruptcy notifications received by the lender on or after July 1, 2007, unless implemented earlier by the guarantor.	914/136
13.2 Claim Returns	Adds that a guarantor may not return a claim due to errors in repayment conversion, due diligence, or timely filing for a lender or lender servicer designated as an exceptional performer. However, if the lender is unable to provide a complete claim or if the loan is otherwise ineligible for claim payment (such as ineligibility for claim payment due to a previous, unresolved loss of loan guarantee) the claim file must be returned despite the lender's or servicer's exceptional performer designation.	Claims filed by exceptional performer lenders and lender servicers on or after March 2004.	912/136

Common Manual Section	Description of Change	Effective Date/Triggering Event	#
13.3 Claim Purchase or Discharge Payment	Creates consistency between two pieces of text and inserts text to acknowledge the various ways in which a borrower may be determined eligible for false certification loan discharge.	Retroactive to the implementation of the <i>Common Manual</i> .	915/136
13.5 Claim Repurchase	Adds a statement that bankruptcy claims filed by exceptional performers are subject to a review of the lender's compliance with standard bankruptcy policies and requirements. The lender's failure to comply with those requirements may result in the guarantor's return of the bankruptcy claim to the lender, or, if the claim has been purchased, the lender's repurchase of the loan(s).	Bankruptcy notifications received by the lender on or after July 1, 2007, unless implemented earlier by the guarantor.	914/136
13.5 Claim Repurchase	Relocates a comprehensive definition of repurchase to the glossary, and acknowledges that repurchase scenarios are not confined solely to defaulted loans.	Claims repurchased on or after 18 months from the publication of the Common Account Maintenance claim submittal records (CAM chapter 11), unless implemented earlier by the guarantor.	949/140
13.7 Rehabilitation of Defaulted FFELP Loans	Removes references to a borrower first making satisfactory repayment arrangements in order to rehabilitate a defaulted loan. Also, revised policy acknowledges that a borrower who has been convicted of, or has pled <i>nolo contendere</i> or guilty to a crime involving fraud in obtaining a Title IV, HEA program assistance loan may not rehabilitate that loan. Finally, changes the manual's glossary definition of the term "satisfactory repayment arrangements" to delete the reference to loan rehabilitation.	Regarding the disconnection between satisfactory repayment arrangements and loan rehabilitation: Loan rehabilitation eligibility determinations made on or after July 1, 2006. Regarding a borrower who has been convicted of, or has pled <i>nolo contendere</i> or guilty to, a crime involving fraud in obtaining Title IV funds: Loan rehabilitation eligibility determinations made on or after September 8, 2006.	926/138
13.8 Discharge	Requires that the lender of a Consolidation loan submit to the guarantor of the Consolidation loan a request for partial discharge of the portion of the Consolidation loan that represents any underlying loans that are eligible for discharge.	Partial discharge requests filed by a lender on or after July 1, 2007, unless implemented earlier by the guarantor.	957/141
13.8 Discharge	Specifies when a comaker or endorser may be eligible for TPD discharge of a portion of the loan or of his or her obligation to repay the loan, when the lender retains the loan and how the loan is serviced until an eligibility determination is final, and how the loan balance may be affected by the comaker's or endorser's final discharge.	Total and permanent disability discharge requests received by a lender on or after July 1, 2007, unless implemented earlier by the guarantor.	956/141
13.8 Discharge	Describes a comaker, in the context of a Consolidation loan, as one of two married individuals who jointly borrowed a Federal Consolidation loan made from an application received by the consolidating lender prior to July 1, 2006.	Consolidation loan applications received by the lender on or after July 1, 2006.	936/139
13.8.B Closed School	States that if the student transfers any amount of academic credits or credit hours to another school in order to pursue the same program of study as the one in which the student was enrolled at the closed school, the student or borrower, in the case of a PLUS Loan, is not eligible for closed school loan discharge.	Retroactive to the implementation of the <i>Common Manual</i> .	921/137

Common Manual Section	Description of Change	Effective Date/Triggering Event	#
13.8.D False Certification by the School	Creates consistency between two pieces of text and inserts text to acknowledge the various ways in which a borrower may be determined eligible for false certification loan discharge.	Retroactive to the implementation of the <i>Common Manual</i> .	915/136
13.8.E False Certification Due to Identity Theft	Defines the term “identity theft”, provides loan discharge criteria, lender loan servicing requirements, and claim filing procedures when an individual requests false certification discharge due to the crime of identity theft.	False certification as a result of identity theft loan discharge claims processed by the lender on or after September 8, 2006.	945/140
13.8.F Total and Permanent Disability	Specifies when a comaker or endorser may be eligible for TPD discharge of a portion of the loan or of his or her obligation to repay the loan, when the lender retains the loan and how the loan is serviced until an eligibility determination is final, and how the loan balance may be affected by the comaker’s or endorser’s final discharge.	Total and permanent disability discharge requests received by a lender on or after July 1, 2007, unless implemented earlier by the guarantor.	956/141
13.8.G Unpaid Refund	States that a borrower must complete, certify, and submit to his or her lender or guarantor an unpaid refund loan discharge application <i>which includes</i> a sworn statement of several declarations.	Retroactive to the approval of the common Loan Discharge Application: Unpaid Refund.	910/135
13.9.B Teacher Loan Forgiveness Program	States that an eligible borrower may combine eligible periods of teaching service at an eligible elementary school with teaching service at an eligible secondary school, and that the aggregate service at the two types of schools may qualify the borrower for loan forgiveness.	Teacher loan forgiveness determinations made by the lender on or after October 30, 2004.	933/139
13.9.B Teacher Loan Forgiveness Program	States that a <i>qualifying school</i> also includes all elementary and secondary schools operated by the Bureau of Indian Affairs (BIA) or operated on Indian reservations by Indian tribal groups under contract with the BIA.	Teacher Loan Forgiveness determinations made by the lender on or after September 8, 2006. Lenders may implement this provision on or after July 3, 2006.	927/138
Chapter 15: Federal Consolidation Loans			
15.2 Borrower Eligibility and Underlying Loan Holder Requirements	States that a borrower may not consolidate a loan(s) for which he or she is wholly or partially ineligible but clarifies that the borrower is allowed to consolidate any eligible loans he or she may have.	Consolidation loan applications received on or after December 1, 2006, unless implemented earlier by the lender on or after July 1, 2000.	939/140
15.2 Borrower Eligibility and Underlying Loan Holder Requirements	Clarifies that a borrower who has either a Federal or Direct Consolidation loan may obtain a subsequent Federal or Direct Consolidation loan if the borrower is consolidating an existing Consolidation loan with at least one other eligible loan, including another eligible Consolidation loan.	Consolidation applications received on or after December 1, 2006, unless implemented earlier by the guarantor.	934/139
15.2 Borrower Eligibility and Underlying Loan Holder Requirements	Allows a borrower to consolidate a single Federal Consolidation loan into a Direct Consolidation loan if the single Federal Consolidation loan is held by the guarantor as a result of a bankruptcy claim and the borrower is seeking an income-contingent repayment schedule.	Direct Consolidation Loan applications submitted by borrowers on or after December 1, 2006.	946/140
15.2 Borrower Eligibility and Underlying Loan Holder Requirements	Removes text in section 15.2 regarding Consolidation loan interest rates for applications received by the lender between November 13, 1997, and September 30, 1998, inclusive, as it is no longer relevant to current Consolidation loan interest rate policy.	Upon approval by the Governing Board on January 18, 2007.	923/137

Common Manual Section	Description of Change	Effective Date/Triggering Event	#
15.2 Borrower Eligibility and Underlying Loan Holder Requirements 15.3.C Reviewing the Loan Verification Certificate	Allows a borrower to seek consolidation with any consolidation lender, even if the borrower's loans are held by one holder.	Federal Consolidation loan applications received by the lender on or after June 15, 2006.	904/134
15.5.F Delinquency, Claim Filing, Loan Forgiveness, and Discharge	Acknowledges that in certain cases, a portion of a Consolidation loan may be discharged based on the total and permanent disability of one of the coborrowers. Provides information and cross-references regarding the circumstances under which a Consolidation loan may be partially discharged or forgiven.	Closed school and false certification provisions retroactive to the implementation of the <i>Common Manual</i> . Teacher loan forgiveness provisions for Consolidation loans that do not include a FFELP or FDLP loan first disbursed before October 1, 1998. Death discharge provisions effective July 1, 2003. Unpaid school refunds granted on or after July 1, 2000, for loans disbursed in whole or in part on or after January 1, 1986. Total and permanent disability discharge requests received by a lender on or after July 1, 2007, unless implemented earlier by the guarantor.	962/141
Chapter 16: Cohort Default Rates and Appeals			
16.1 Overview of Cohort Default Rates and Terminology	Adds information regarding the electronic process that the Department uses to notify schools of draft and official cohort default rates.	Domestic school's receipt of draft and of official cohort default rate notifications on or after June 1, 2005.	905/134
16.2 Calculation of Cohort Default Rates	Clarifies that the cohort for a fiscal year consists of all former students who, during that fiscal year, entered repayment on any Federal Stafford loan, Federal SLS loan, or Direct Stafford loan that they received, or on the portion of a loan made under the Federal Consolidation Loan Program or the Federal Direct Consolidation Program that is used to repay those loans.	Retroactive to the implementation of the <i>Common Manual</i> .	938/139
Appendix A: Interest Benefits and Special Allowance			
A.2 Special Allowance and Excess Interest	Requires lenders to remit excess interest to the Department on any loan, first disbursed on or after April 1, 2006, for any quarter in which the applicable interest rate on the loan exceeds the defined special allowance support level.	Effective for quarterly lender reporting and payment of excess interest on FFELP loans first disbursed on or after April 1, 2006.	958/141
A.2 Special Allowance and Excess Interest	States that PLUS loans first disbursed on or after January 1, 2000, for any period prior to April 1, 2006, are only eligible for special allowance if the loan is accruing at the cap and the interest rate calculated prior to applying the cap exceeds the maximum interest rate for the loan.	Special allowance payments made on or after April 1, 2006.	959/141
A.2.A Special Allowance and Excess Interest Rates	Includes formulas and explanations of the calculation of excess interest to be remitted to the Department by a lender.	Effective for the quarterly calculation of excess interest to be remitted by lenders on FFELP loans first disbursed on or after April 1, 2006.	960/141

Common Manual Section	Description of Change	Effective Date/Triggering Event	#
Figure A-5 LaRS Special Allowance and Interest Rate Reporting for FFELP Loans	States that PLUS loans first disbursed on or after January 1, 2000, for any period prior to April 1, 2006, are only eligible for special allowance if the loan is accruing at the cap and the interest rate calculated prior to applying the cap exceeds the maximum interest rate for the loan.	Special allowance payments made on or after April 1, 2006.	959/141
Appendix B: PLUS/SLS Refinancing			
B.2 Option 2: Refinancing to Secure a Variable Interest Rate	Clarifies that neither the guarantor nor the lender may charge a borrower a federal default fee (formerly guarantee fee) for refinancing loans to secure a variable interest rate.	Federal Stafford and PLUS loans guaranteed on or after July 1, 2006.	906/134
B.2 Option 2: Refinancing to Secure a Variable Interest Rate B.3 Option 3: Refinancing by Obtaining a New Loan	Adds the statutory limitations that define which loans may be refinanced for the purpose of changing a fixed-rate PLUS or SLS Loan to a variable-rate loan.	PLUS or SLS loans first disbursed prior to July 1, 1987.	907/134
Appendix G: Glossary			
Academic Year	<p>Reduces the minimum academic year requirement for clock-hour programs from 30 weeks to 26 weeks in figure 6-1 and in the appendix G definitions of Academic Year and One-Academic-Year Training Program.</p> <p>Removes language that states that an academic year begins on the first day of classes and ends on the last day of classes or examinations. It adds language that says, for purposes of defining the academic year, a week of instructional time is any consecutive 7-day period in which the school provides at least one day of regularly scheduled classes or examination, or after the last scheduled day of classes for a term or payment period, at least one day of study for final examinations. Instructional time does not include periods of orientation, counseling, vacation, or homework.</p>	The reduction in the minimum number of weeks in an academic year for a clock-hour program is effective for periods of enrollment beginning on or after July 1, 2006. The deletion of the phrase “begins on the first day of classes and ends on the last day of classes or examinations” from the definition of “academic year” is effective September 8, 2006.	925/138
Cohort Default Rate	Clarifies that the cohort for a fiscal year consists of all former students who, during that fiscal year, entered repayment on any Federal Stafford loan, Federal SLS loan, or Direct Stafford loan that they received, or on the portion of a loan made under the Federal Consolidation Loan Program or the Federal Direct Consolidation Program that is used to repay those loans.	Retroactive to the implementation of the <i>Common Manual</i> .	938/139
Comaker	Describes a comaker, in the context of a Consolidation loan, as one of two married individuals who jointly borrowed a Federal Consolidation loan made from an application received by the consolidating lender prior to July 1, 2006.	Consolidation loan applications received by the lender on or after July 1, 2006.	936/139
Default	Removes the reference to 270 “consecutive” days, and defines “default” in the glossary as the failure of a borrower (or endorser or comaker, if any) to make installment payments when due, provided that this failure persists for the most recent period of 270 days for a loan repayable in monthly installments.	Retroactive to the implementation of the <i>Common Manual</i> .	918/136

Common Manual Section	Description of Change	Effective Date/Triggering Event	#
One-Academic-Year Training Program	<p>Reduces the minimum academic year requirement for clock-hour programs from 30 weeks to 26 weeks in figure 6-1 and in the appendix G definitions of Academic Year and One-Academic-Year Training Program.</p> <p>Removes language that states that an academic year begins on the first day of classes and ends on the last day of classes or examinations. It adds language that says, for purposes of defining the academic year, a week of instructional time is any consecutive 7-day period in which the school provides at least one day of regularly scheduled classes or examination, or after the last scheduled day of classes for a term or payment period, at least one day of study for final examinations. Instructional time does not include periods of orientation, counseling, vacation, or homework.</p>	<p>The reduction in the minimum number of weeks in an academic year for a clock-hour program is effective for periods of enrollment beginning on or after July 1, 2006.</p> <p>The deletion of the phrase “begins on the first day of classes and ends on the last day of classes or examinations” from the definition of “academic year” is effective September 8, 2006.</p>	925/138
Overaward	Adds to the list of aid that is part of EFA and specifies other aid types that are excluded from the EFA. Also changes “resources” to “EFA” in figure 8-3. Clarifies the definition of “overaward” in the glossary.	Loans certified by the school on or after September 8, 2006.	940/140
Repurchase (of a Claim)	Revised policy relocates a comprehensive definition of repurchase to the glossary, and acknowledges that repurchase scenarios are not confined solely to defaulted loans.	Claims repurchased on or after 18 months from the publication of the Common Account Maintenance claim submittal records (CAM chapter 11), unless implemented earlier by the guarantor.	949/140
Satisfactory Repayment Arrangement	Removes references to a borrower first making satisfactory repayment arrangements in order to rehabilitate a defaulted loan. Also, revised policy acknowledges that a borrower who has been convicted of, or has pled <i>nolo contendere</i> or guilty to a crime involving fraud in obtaining a Title IV, HEA program assistance loan may not rehabilitate that loan. Changes the manual's glossary definition of the term “satisfactory repayment arrangements” to delete the reference to loan rehabilitation.	<p>Regarding the disconnection between satisfactory repayment arrangements and loan rehabilitation: Loan rehabilitation eligibility determinations made on or after July 1, 2006.</p> <p>Regarding a borrower who has been convicted of, or has pled <i>nolo contendere</i> or guilty to, a crime involving fraud in obtaining Title IV funds: Loan rehabilitation eligibility determinations made on or after September 8, 2006.</p>	926/138
Telecommunications Course	Provides information regarding an exception to the accreditation requirements for certain distance education programs. Clarifies the use of telecommunications technologies in a foreign school program for the purposes of Title IV eligibility. Modifies the definition of “telecommunications course.”	Loans disbursed on or after September 8, 2006.	952/141

Common Manual Section	Description of Change	Effective Date/Triggering Event	#
Appendix H: History of the FFELP and the <i>Common Manual</i>			
H.4 History of Statutory and Regulatory Waivers	Includes in section H.4 of the <i>Common Manual</i> information on the waiver of the return of Title IV funds requirements for schools affected by Hurricanes Katrina or Rita.	February 23, 2006.	947/140
H.4 History of Statutory and Regulatory Waivers	Removes references to a borrower first making satisfactory repayment arrangements in order to rehabilitate a defaulted loan. Also, acknowledges that a borrower who has been convicted of, or has pled <i>nolo contendere</i> or guilty to a crime involving fraud in obtaining a Title IV, HEA program assistance loan may not rehabilitate that loan. Changes the manual's glossary definition of the term "satisfactory repayment arrangements" to delete the reference to loan rehabilitation.	Regarding the disconnection between satisfactory repayment arrangements and loan rehabilitation: Loan rehabilitation eligibility determinations made on or after July 1, 2006. Regarding a borrower who has been convicted of, or has pled <i>nolo contendere</i> or guilty to, a crime involving fraud in obtaining Title IV funds: Loan rehabilitation eligibility determinations made on or after September 8, 2006.	926/138
H.4 History of Statutory and Regulatory Waivers	Revises policy in appendix H.4, Statutory and Regulatory Waivers, item #20, by updating the requirements to reflect that a borrower must make nine payments received by the holder within 20 days of the due date during 10 consecutive months.	Loan rehabilitation waivers granted on or after July 1, 2006. A guarantor has the option of considering a borrower to have met the new rehabilitation standard if at least one of the borrower's payments under the rehabilitation agreement is made on or after July 1, 2006.	922/137

Table of Contents

Chapter 1: Overview

1.1	Introduction	1
1.2	About the Manual	1
1.3	Using, Duplicating, and Reprinting of Portions of the <i>Common Manual</i>	2
1.4	Disclaimer	2
1.5	FFELP Guarantors and Contact Information	3

Chapter 2: About the FFELP

2.1	The Federal Family Education Loan Program (FFELP)	1
2.1.A	Overview	1
2.1.B	Types of Loans Available	1
2.2	The Life of a FFELP Loan	2
2.2.A	Origination	6
2.2.B	The Interim Period	8
2.2.C	Repayment	9
2.3	Other FFELP Resources	11
2.3.A	Federal Statute, Regulations, and <i>Dear Colleague Letters/Dear Partner Letters</i>	11
2.3.B	U.S. Department of Education Publications	12
2.3.C	Common Forms	13

Chapter 3: Lender Participation

3.1	Eligible Lenders	1
3.2	Schools Acting as Lenders and Eligible Lender Trustee Relationships	2
3.3	Participation and Guarantees	4
3.3.A	Approval for Participation	4
3.3.B	Agreement to Guarantee Loans	4
3.3.C	Transfer of Loan Guarantee	5
3.4	Lender Responsibilities and Standards	5
3.4.A	Recordkeeping Requirements	6
3.4.B	Loan Assignment, Sale, or Transfer	8
3.4.C	Prohibited Activities	9
3.4.D	Borrower Defenses	10
3.4.E	Charges to Borrowers	10
3.5	Lender Reporting	10
3.5.A	Federal Origination Fee and Lender Fee	10
3.5.B	Interest Benefits and Special Allowance Reporting	12
3.5.C	Credit Bureau Reporting	12
3.5.D	Reporting Loan Status Changes	13
3.5.E	Reporting Loan Assignments, Sales, and Transfers	13
3.5.F	Reporting Social Security Number, Date of Birth, and First Name Changes or Corrections	14
3.5.G	NSLDS Reporting	15
3.5.H	Reporting Loans Paid in Full	15
3.6	Third-Party Servicers	15
3.6.A	Administrative Capability	16
3.6.B	Financial Responsibility	16
3.7	Lender of Last Resort	18
3.7.A	Eligible Lenders	18
3.7.B	Benefits of Participation	19
3.7.C	How the LLR Program Works	19

3.8	Independent Audits	19
3.8.A	Annual Compliance Audits.....	19
3.8.B	Third-Party Servicer Audits.....	20
3.9	Exceptional Performer Designation	21
3.9.A	Applying for the Designation.....	21
3.9.B	Department Determination of Request for Designation	22

Chapter 4: School Participation

4.1	Institutional Eligibility.....	1
4.1.A	Establishing Eligibility.....	1
4.1.B	Written Agreements between Schools	4
4.1.C	Maintaining Eligibility	5
4.1.D	Loss of Eligibility	9
4.2	Administrative Capability Standards	11
4.2.A	Financial Aid Administrator Responsibilities.....	11
4.2.B	Financial Aid Administrator Training	12
4.3	Financial Responsibility Standards	12
4.3.A	General School Financial Responsibility Requirements.....	13
4.3.B	Specific Criteria for Determining School Financial Responsibility	14
4.3.C	Sufficient Cash Reserve Requirements	15
4.3.D	Composite Score.....	16
4.4	Providing Information to Students.....	18
4.4.A	Consumer Information.....	18
4.4.B	Entrance Counseling	21
4.4.C	Exit Counseling	22
4.5	Recordkeeping Requirements.....	23
4.6	Third-Party Servicers.....	26
4.7	Quality Assurance Program	26
4.8	Independent Audits	26

Chapter 5: Borrower Eligibility

5.1	Eligibility Requirements for Stafford and PLUS Loans.....	1
5.1.A	General Borrower and Student Eligibility Requirements	1
5.1.B	Student Eligibility Requirements	2
5.1.C	Graduate or Professional Student and Parent PLUS Loan Borrower Eligibility Requirements	3
5.2	Federal Data Matches	3
5.2.A	Citizenship Data Match.....	4
5.2.B	Social Security Number Data Match	5
5.2.C	Selective Service Registration Data Match.....	5
5.2.D	Prior Overpayment	6
5.2.E	Prior Default.....	6
5.3	Prior Loan Written Off.....	8
5.4	Prior Loan Discharge Due to Total and Permanent Disability.....	8
5.4.A	Conditional Discharge of a Prior Loan Due to Total and Permanent Disability	9
5.4.B	Final Discharge of a Prior Loan Due to Total and Permanent Disability.....	9
5.5	Effect of Exceeding Loan Limits on Eligibility	11
5.6	Effect of Bankruptcy on Eligibility	11
5.7	Effect of Fraud on Eligibility	11
5.8	Effect of Drug Conviction on Eligibility	11
5.9	Required High School Diploma or Equivalent	12
5.10	Ability-to-Benefit Provisions	13
5.10.A	Testing ATB Students with Special Needs.....	13
5.10.B	School Liability in ATB Testing.....	14
5.11	Student Enrollment Requirements	14

5.12	Use of Telecommunications and Correspondence in Programs of Study	15
5.12.A	Telecommunications Program of Study	15
5.12.B	Correspondence Program of Study	15
5.13	Foreign Schools and Study-Abroad Programs	15
5.13.A	Study at Participating Foreign Schools	16
5.13.B	Study-Abroad Programs	16
5.14	Eligibility Requirements Specific to Transfer Students	16
5.14.A	Financial Aid History for Transfer Students	16
5.14.B	Students Who Transfer after Full Disbursement of the Loan	16
5.15	Multiple School Enrollment	17
5.16	Ineligible Borrowers	17
5.16.A	Ineligibility Based on Borrower Error	18
5.16.B	Ineligibility Based on School Error	18
5.16.C	Ineligibility Based on Lender Error	19

Chapter 6: School Certification

6.1	Defining an Academic Year	1
6.2	Determining the Loan Period	5
6.3	Determining Payment Periods	5
6.3.A	Number of Payment Periods	5
6.3.B	Term-Based Credit-Hour Programs	5
6.3.C	Standard Term-Based Programs Offered in Modules	6
6.3.D	Non-Term-Based Credit-Hour Programs	6
6.3.E	Clock-Hour Programs	7
6.3.F	Students Returning to a Non-Term Credit-Hour or Clock-Hour Program after a Withdrawal	7
6.4	Determining the Disbursement Schedule	8
6.4.A	Multiple Disbursements and Exceptions	8
6.4.B	When Disbursements May Be Made	9
6.5	Determining the Student's Cost of Attendance (COA)	11
6.5.A	COA Components	11
6.5.B	COA Exceptions for Correspondence and Telecommunications Study	12
6.5.C	COA Documentation Requirements	12
6.5.D	Use of Professional Judgment to Determine COA	12
6.6	Determining the Expected Family Contribution (EFC)	13
6.6.A	Performing Verification Requirements	13
6.6.B	Use of Professional Judgment to Determine EFC	14
6.7	Determining the Amount of Estimated Financial Assistance (EFA)	14
6.8	Determining the Student's Dependency Status	15
6.9	Defining Enrollment Status	17
6.10	Determining the Student's Grade Level	18
6.11	Loan Limits	18
6.11.A	Stafford Annual Loan Limits	18
6.11.B	Stafford Aggregate Loan Limits	22
6.11.C	PLUS Loans for Graduate and Professional Students	23
6.11.D	Increased Unsubsidized Stafford Loan Limits for Health Profession Students	23
6.11.E	Exceeding Loan Limits	25
6.11.F	Prorated Loan Limits	25
6.11.G	Effects of a Consolidation Loan on New Stafford Loan Eligibility	26
6.12	Determining the Eligible Loan Amount	27
6.13	Determining the Loan Amount at Schools with Credit-Hour Programs	27
6.14	Determining a Student's Eligibility for Interest Subsidy on Stafford Loans	27
6.14.A	Subsidized Stafford Loans	27
6.14.B	Unsubsidized Stafford Loans	28
6.14.C	Nonsubsidized Stafford Loans	28

6.15	School Certification of the Loan	28
6.15.A	Preventing Overawards	28
6.15.B	Stafford Loan Certification	29
6.15.C	PLUS Loan Certification	29
6.15.D	Additional Unsubsidized Stafford Loan Certification	30
6.15.E	Refusing to Certify a Loan or Reducing Borrower Eligibility	31
6.16	Applying for Federal Stafford and PLUS Loans	31
6.17	Forwarding the Loan Information	33
6.18	Facilitating Guarantee Processing	33
6.19	Guarantee of the Loan	34
6.20	Adjusting the Guaranteed Loan Amount	34
6.21	The NCHelp FFELP CommonLine Network	34

Chapter 7: Loan Origination

7.1	Reviewing the Loan Request	1
7.1.A	General Determinations	1
7.1.B	Creditworthiness	1
7.1.C	Effect of Bankruptcy on Creditworthiness	2
7.2	Reviewing the Promissory Note	2
7.2.A	Lender Responsibilities under a Master Promissory Note	2
7.2.B	Transfer Students and Master Promissory Notes	4
7.3	Processing the Loan Request	4
7.4	Establishing Stafford Loan Interest Rates	4
7.4.A	Current Stafford Interest Rates	5
7.4.B	Reduced Stafford Interest Rates	5
7.4.C	Previous Stafford Interest Rates	5
7.4.D	Resolving Interest Rate Discrepancies on Stafford Loans	5
7.5	Establishing PLUS Loan and SLS Loan Interest Rates	7
7.5.A	Current PLUS Interest Rate	7
7.5.B	Reduced PLUS Interest Rates	7
7.5.C	Previous PLUS and SLS Interest Rates	7
7.6	Borrower Disclosures	9
7.6.A	General Initial Disclosure Requirements	9
7.6.B	Income-Sensitive Repayment Disclosure Requirements	10
7.6.C	Guarantee Disclosure	10
7.7	Disbursing the Loan	10
7.7.A	Earliest Date for Disbursement	11
7.7.B	Multiple Disbursement	12
7.7.C	Disbursement by Individual Check	12
7.7.D	Disbursement by Electronic Funds Transfer (EFT) or Master Check	13
7.7.E	Disbursement for Students in Study-Abroad Programs or Foreign Schools	13
7.7.F	Reissuing Disbursements	14
7.7.G	Late Disbursement	15
7.7.H	Effect of Loss of School Eligibility on Disbursement	15
7.7.I	Effect of Bankruptcy on Disbursement	16
7.7.J	Disbursement to Transfer Students	16
7.7.K	Disbursement Cancellation	17
7.7.L	Consummated and Unconsummated Disbursements	17
7.8	Processing the Federal Default Fee (Formerly the Guarantee Fee)	18
7.8.A	Paying the Federal Default Fee (Formerly the Guarantee Fee)	18
7.8.B	Recalculating the Federal Default Fee (or Guarantee Fee)	18
7.8.C	Refunding the Federal Default Fee (or Guarantee Fee)	19
7.9	Processing Federal Origination Fees	21
7.9.A	Collecting the Origination Fee	21
7.9.B	Reporting the Origination Fee	21
7.9.C	Refunding the Origination Fee	22

Chapter 8: Loan Delivery

8.1	Managing Loan Funds	1
8.2	Required Notices	2
8.2.A	Initial Notice of Funds	2
8.2.B	School Notice of Credit to Student Account	2
8.2.C	Borrower Notice to Cancel Loan	2
8.2.D	Notification and Confirmation Requirements for the Multi-Year Feature of the MPN	3
8.2.E	Notification of Late Disbursement or Post-Withdrawal Disbursement of Loan Funds	3
8.3	Required Authorizations	4
8.3.A	Authorization Modifications and Cancellations	4
8.3.B	Authorization for Release of EFT/Master Check Disbursements	4
8.4	Assessing Satisfactory Academic Progress	6
8.5	Completing Verification	6
8.6	Managing Overawards	6
8.7	Delivering Loan Funds at Eligible Schools	7
8.7.A	Delivery Time Frames	7
8.7.B	Delivering Second and Subsequent Disbursements	10
8.7.C	Early Delivery	10
8.7.D	Delayed Delivery	11
8.7.E	Late Delivery	12
8.7.F	Delivery to Borrowers in Special Circumstances	13
8.7.G	Delivery to Transfer Students	14
8.7.H	Delivery Methods	14
8.8	Managing Credit Balances	16
8.8.A	Delivering Credit Balances	16
8.8.B	Holding Credit Balances	16
8.8.C	Treatment of a Title IV Credit Balance When a Student Withdraws	17
8.8.D	Treatment of a Title IV Credit Balance When a Student Dies	17
8.9	Return of Loan Funds	18
8.9.A	Return of Undelivered Loan Funds	18
8.9.B	Return of Ineligible Borrower Loan Funds	18
8.9.C	Return of Unearned Loan Funds	19
8.9.D	Return of Loan Funds for a Deceased Borrower	20
8.10	Delivery When Department Approval Is Required	24
8.11	Delivering Loan Funds in Cases of Lost School Eligibility	24
8.11.A	Exceptions to Delivery Restrictions at Ineligible Schools	24
8.11.B	Delivery of Second or Subsequent Disbursements after a School Loses Eligibility	25

Chapter 9: School Reporting Responsibilities and the Return of Title IV Funds

9.1	Reporting Social Security Number, Date of Birth, and First Name Changes or Corrections	1
9.2	Student Enrollment Status Reporting	2
9.2.A	National Student Loan Data System (NSLDS) Enrollment Reporting	3
9.2.B	Ad Hoc Reporting	5
9.2.C	Information Sharing with the Department, a Lender, or a Guarantor	5
9.3	Leave of Absence	6
9.4	Withdrawal Dates	7
9.5	Return of Title IV Funds	10
9.5.A	Return Amounts for Title IV Grant and Loan Programs	11
9.5.B	Processing Returned Funds	16
9.5.C	Responsibilities for Unpaid Refunds	18
9.5.D	Return of Title IV Funds Calculations for Students Subject to Verification	18

Chapter 10: Loan Servicing

10.1	Verifying Enrollment	1
10.1.A	Lender Processing of Enrollment Changes	2
10.1.B	Lender Reporting of Enrollment Changes	3
10.2	In-School Period	4
10.3	Grace Period	4
10.3.A	Length of the Grace Period	5
10.3.B	Payment of Interest during the Grace Period	5
10.3.C	Military Extension of the Grace Period	5
10.4	Establishing the Repayment Start Date	6
10.4.A	Stafford Loan Repayment Start Date	6
10.4.B	PLUS and SLS Loan Repayment Start Date	6
10.4.C	Aligning Repayment Start Dates for Stafford and SLS Loans	6
10.5	Establishing the First Payment Due Date	7
10.5.A	Stafford Loan First Payment Due Date	7
10.5.B	PLUS and SLS Loan First Payment Due Date	7
10.5.C	Aligning First Payment Due Dates for Stafford and SLS Loans	8
10.5.D	Revised Out-of-School Dates before Conversion to Repayment	8
10.5.E	Revised Out-of-School Dates after Conversion to Repayment	9
10.6	Establishing Repayment Terms	10
10.6.A	Determining the Borrower's Indebtedness	10
10.6.B	Length of the Repayment Period	10
10.6.C	Repayment Options	11
10.6.D	Minimum Payment Requirements	11
10.6.E	Adjusting the Borrower's Repayment Terms	12
10.7	Disclosing Repayment Terms	13
10.7.A	Time Frame for Disclosure	14
10.7.B	Dispute of Loan Terms	15
10.8	Establishing a Repayment Schedule	15
10.8.A	Standard Repayment Schedule	15
10.8.B	Graduated Repayment Schedule	16
10.8.C	Income-Sensitive Repayment Schedule	16
10.8.D	Extended Repayment Schedule	16
10.9	Interest Charges	17
10.9.A	Annual Variable Interest Rate Charges	17
10.9.B	Reduced Interest Rates	17
10.9.C	Excess Interest Rebates	17
10.9.D	Payment of Accrued Interest on Loans Not Eligible for Federal Interest Benefits	17
10.10	Capitalizing Accrued Interest	18
10.10.A	Permitted Capitalization	18
10.10.B	Capitalization Frequency	18
10.10.C	Capitalization of Delinquent Interest Payments	19
10.11	Applying Borrower Payments and Funds Returned by the School	20
10.11.A	Applying Regular Borrower Payments	20
10.11.B	Applying Prepayments	20
10.11.C	Changing the Borrower's Payment Due Date	21
10.11.D	Applying Payments during Deferment or Forbearance	21
10.11.E	Applying Funds Returned by the School	21
10.12	Paid-in-Full Loans	22

Chapter 11: Deferment and Forbearance

11.1	Authorized Deferment.....	1
11.1.A	General Deferment Eligibility Criteria.....	1
11.1.B	Documentation Required for Authorized Deferment.....	3
11.1.C	Deferment Length.....	3
11.1.D	Payment of Interest during Deferment.....	4
11.1.E	Reporting Deferments.....	4
11.1.F	Deferment of Loans in Delinquency	4
11.1.G	Deferment of Loans in Default	4
11.1.H	Post-Deferment Grace Period.....	5
11.1.I	Establishing Repayment after Deferment	5
11.2	ACTION Program Deferment.....	7
11.2.A	Eligibility Criteria—ACTION Program.....	7
11.2.B	Deferment Documentation—ACTION Program	7
11.2.C	Length of Deferment—ACTION Program.....	7
11.3	Armed Forces Deferment.....	7
11.3.A	Eligibility Criteria—Armed Forces	7
11.3.B	Deferment Documentation—Armed Forces	8
11.3.C	Length of Deferment—Armed Forces	8
11.4	Economic Hardship Deferment.....	8
11.4.A	Eligibility Criteria—Economic Hardship	8
11.4.B	Deferment Documentation—Economic Hardship	9
11.4.C	Length of Deferment—Economic Hardship	10
11.5	Graduate Fellowship Deferment.....	10
11.5.A	Eligibility Criteria—Graduate Fellowship	10
11.5.B	Deferment Documentation—Graduate Fellowship	11
11.5.C	Length of Deferment—Graduate Fellowship	11
11.6	In-School Deferment and Summer Bridge.....	11
11.6.A	Eligibility Criteria—In-School	11
11.6.B	Deferment Documentation—In-School	12
11.6.C	Length of Deferment—In-School	12
11.6.D	Summer Bridge Extension.....	13
11.7	Internship/Residency Deferment	13
11.7.A	Eligibility Criteria—Internship/Residency	14
11.7.B	Deferment Documentation—Internship/Residency.....	14
11.7.C	Length of Deferment—Internship/Residency	14
11.8	Military Deferment.....	14
11.8.A	Eligibility Criteria—Military	15
11.8.B	Deferment Documentation—Military	15
11.8.C	Length of Deferment—Military	16
11.9	National Oceanic and Atmospheric Administration Corps Deferment	16
11.9.A	Eligibility Criteria—NOAA.....	16
11.9.B	Deferment Documentation—NOAA.....	16
11.9.C	Length of Deferment—NOAA.....	16
11.10	Parental Leave Deferment.....	16
11.10.A	Eligibility Criteria—Parental Leave.....	16
11.10.B	Deferment Documentation—Parental Leave	17
11.10.C	Length of Deferment—Parental Leave.....	17
11.11	Peace Corps Deferment	17
11.11.A	Eligibility Criteria—Peace Corps	17
11.11.B	Deferment Documentation—Peace Corps.....	17
11.11.C	Length of Deferment—Peace Corps	17
11.12	Public Health Service Deferment.....	18
11.12.A	Eligibility Criteria—Public Health Service	18
11.12.B	Deferment Documentation—Public Health Service	18
11.12.C	Length of Deferment—Public Health Service	18

11.13	Rehabilitation Training Program Deferment	18
11.13.A	Eligibility Criteria—Rehabilitation Training Program.....	18
11.13.B	Deferment Documentation—Rehabilitation Training Program.....	19
11.13.C	Length of Deferment—Rehabilitation Training Program.....	19
11.14	Tax-Exempt Organization Volunteer Deferment.....	19
11.14.A	Eligibility Criteria—Tax-Exempt Organization Volunteer.....	19
11.14.B	Deferment Documentation—Tax-Exempt Organization Volunteer	20
11.14.C	Length of Deferment—Tax-Exempt Organization Volunteer	20
11.15	Teacher Shortage Area or Targeted Teacher Deferment	20
11.15.A	Eligibility Criteria—Teacher Shortage Area.....	20
11.15.B	Deferment Documentation—Teacher Shortage Area	21
11.15.C	Length of Deferment—Teacher Shortage Area	21
11.16	Temporary Total Disability Deferment.....	21
11.16.A	Eligibility Criteria—Temporary Total Disability	21
11.16.B	Deferment Documentation—Temporary Total Disability	21
11.16.C	Length of Deferment—Temporary Total Disability	22
11.17	Unemployment Deferment.....	22
11.17.A	Eligibility Criteria—Unemployment	22
11.17.B	Deferment Documentation—Unemployment	22
11.17.C	Length of Deferment—Unemployment	23
11.18	Working Mother Deferment	23
11.18.A	Eligibility Criteria—Working Mother.....	23
11.18.B	Deferment Documentation—Working Mother.....	23
11.18.C	Length of Deferment—Working Mother.....	24
11.19	Forbearance.....	24
11.19.A	Forbearance Types.....	24
11.19.B	Documentation Required for Authorized Forbearance	25
11.19.C	Forbearance Length	25
11.19.D	Payment of Interest during Forbearance	25
11.19.E	Reporting Forbearances	25
11.19.F	Forbearance of a Loan for a Comaker during the TPD Conditional Period	26
11.19.G	Forbearance of Delinquent Loans	26
11.19.H	Forbearance of Defaulted Loans.....	26
11.19.I	Borrower Contact during Forbearance	26
11.19.J	Establishing Repayment after Forbearance.....	27
11.20	Administrative Forbearance.....	29
11.20.A	Bankruptcy Filing	29
11.20.B	Borrower Ineligible for Deferment.....	29
11.20.C	Closed School or False Certification by the School.....	29
11.20.D	False Certification as a Result of the Crime of Identity Theft.....	30
11.20.E	Cures	30
11.20.F	Death.....	30
11.20.G	Delinquency before a Deferment or Certain Forbearances	30
11.20.H	Delinquency after a Deferment or Mandatory Forbearance	31
11.20.I	Documentation Collection and Processing	31
11.20.J	Late Notification of Out-of-School Dates.....	31
11.20.K	Loan Sale or Transfer	31
11.20.L	Natural Disasters, Local or National Emergency, or Military Mobilization.....	31
11.20.M	New Out-of-School Dates after Conversion to Repayment	32
11.20.N	Repayment Alignment	32
11.20.O	Repurchase of a Non-Bankruptcy Claim	32
11.20.P	Total and Permanent Disability	32
11.20.Q	Unpaid Refund Discharge	33
11.21	Discretionary Forbearance.....	33
11.21.A	Reduced-Payment Forbearance	34

11.22	Mandatory Administrative Forbearance	34
11.22.A	Death	34
11.22.B	Exceptional Circumstances	35
11.22.C	Repayment Accommodation	35
11.22.D	Teacher Loan Forgiveness	35
11.23	Mandatory Forbearance	36
11.23.A	Debt Exceeds Monthly Income	36
11.23.B	Internship or Residency	36
11.23.C	National Service, Loan Forgiveness, or Department of Defense Repayment.....	37
11.23.D	Applying a Mandatory Forbearance Retroactively	37

Chapter 12: Due Diligence in Collecting Loans

12.1	Collection Philosophies, Goals, and Minimum Standards	1
12.2	Situations Requiring Collection Activities	1
12.3	Factors Relating to Collection Activities	2
12.3.A	Bankruptcy Petition Filing	2
12.3.B	Deferment of Loans in Delinquency or Default	2
12.3.C	Forbearance Option	2
12.3.D	Payment Application during Delinquency	2
12.3.E	Rolling Delinquency	3
12.3.F	Special Occurrence	3
12.3.G	Collection Costs and Late Charges	3
12.4	Due Diligence Requirements	4
12.4.A	Due Diligence Requirements for Loans with Monthly Repayment Obligations	5
12.4.B	Due Diligence Requirements for Loans with Repayment Obligations Less Frequent Than Monthly	11
12.4.C	Written Notices and Collection Letters	13
12.4.D	Contact by Telephone	13
12.4.E	Endorser Due Diligence	14
12.4.F	Ineligible Borrower Due Diligence	15
12.5	Default Aversion Assistance	15
12.5.A	Default Aversion Assistance Request (DAAR)	16
12.5.B	Default Aversion Assistance Request Form	16
12.5.C	Default Aversion Assistance and Bankruptcy Filing	19
12.6	Final Demand Letter	20
12.7	Address Skip Tracing	20
12.7.A	Timing of Address Skip Tracing Activities	20
12.7.B	Address Skip Tracing When the Loan Is Not Delinquent	21
12.7.C	Required Address Skip Tracing Activities	21
12.7.D	Endorser Address Skip Tracing Requirements	21
12.7.E	Address Skip Tracing Exceptions	22
12.8	Telephone Skip Tracing	22
12.8.A	Telephone Skip Tracing Activities	23
12.8.B	Endorser Telephone Skip Tracing Requirements	23
12.9	Resuming Loan Servicing after Claim Return	23

Chapter 13: Claim Filing, Discharge, and Forgiveness

13.1	Claim Filing	1
13.1.A	Claim Filing Requirements	1
13.1.B	Claim File Receipt	4
13.1.C	Claim Review Process	4
13.1.D	Claim File Documentation	4
13.1.E	Missing Claim File Documentation	6
13.1.F	Missing Payment History	6

13.2	Claim Returns	6
13.2.A	Refiling the Returned Claim	7
13.2.B	Claim Recalls	7
13.3	Claim Purchase or Discharge Payment	8
13.3.A	Claim Payment Amount	8
13.3.B	Amount of Interest Purchased on Eligible Claims	9
13.3.C	Amount of Interest Purchased on Returned Claims	10
13.3.D	Amount of Interest Purchased on Cured Loans	10
13.3.E	Receipt of Payments after Claim Purchase	11
13.4	Requests for Increase in Claim Payment	11
13.5	Claim Repurchase	13
13.6	Default	14
13.6.A	Default Claims	14
13.6.B	Ineligible Borrower Claims	15
13.7	Rehabilitation of Defaulted FFELP Loans	15
13.8	Discharge	17
13.8.A	Bankruptcy	18
13.8.B	Closed School	20
13.8.C	Death	27
13.8.D	False Certification by the School	28
13.8.E	False Certification as a Result of the Crime of Identity Theft	36
13.8.F	Total and Permanent Disability	40
13.8.G	Unpaid Refund	43
13.9	Forgiveness	47
13.9.A	Loan Forgiveness Demonstration Program for Child Care Providers	47
13.9.B	Teacher Loan Forgiveness Program	48

Chapter 14: Violations, Penalties, and Cures

14.1	Due Diligence Violations	1
14.1.A	Violations Due to Late or Missed Collection Efforts	1
14.1.B	Violations Due to Late Conversion to Repayment	1
14.1.C	Violations Due to Missing Payment History	1
14.1.D	Violations Due to Gaps in Due Diligence	2
14.2	Timely Claim Filing Violations	2
14.3	Penalties for Due Diligence Violations	3
14.3.A	Default Claims	3
14.3.B	Non-Default Claims	5
14.3.C	Determining the Date of the Earliest Unexcused Violation	6
14.4	Penalties for Timely Claim Filing Violations	6
14.4.A	Original Filing Deadline	6
14.4.B	Refile Deadline	8
14.5	Cures and Reinstatement of the Guarantee	9
14.5.A	Inadvertent Cures	10
14.5.B	Cures for Due Diligence Violations and Gaps	11
14.5.C	Cures for Missing Payment History	11
14.5.D	Cures for Timely Filing Violations	12
14.6	Intensive Collection Activities (ICA)/Location Cures	12

Chapter 15: Federal Consolidation Loans

15.1	Lender Participation	1
15.1.A	Agreement to Guarantee Federal Consolidation Loans	1
15.1.B	Certificate of Comprehensive Insurance Coverage	2
15.1.C	Notifying the Guarantor	3
15.2	Borrower Eligibility and Underlying Loan Holder Requirements	3

15.3	The Application Process.....	5
15.3.A	Providing Consolidation Loan Information.....	6
15.3.B	Completing the Application	6
15.3.C	Reviewing the Loan Verification Certificate.....	6
15.3.D	Calculating the Interest Rate	7
15.4	Disbursement	9
15.5	Repayment	10
15.5.A	Establishing the First Payment Due Date.....	10
15.5.B	Disclosing Repayment Terms.....	10
15.5.C	Maximum Repayment Period	10
15.5.D	Deferments.....	11
15.5.E	Forbearance	12
15.5.F	Delinquency, Claim Filing, Loan Forgiveness, and Discharge.....	12
15.5.G	Paid-in-Full Loans	13
15.6	Interest Benefits and Special Allowance.....	13
15.7	Interest Payment Rebate Fee	13

Chapter 16: Cohort Default Rates and Appeals

16.1	Overview of Cohort Default Rates and Terminology.....	1
16.2	Calculation of Cohort Default Rates.....	3
16.3	Draft Cohort Default Rates and Challenges.....	6
16.4	Official Cohort Default Rates, Adjustments, and Appeals	8
16.4.A	Requests for Adjustment.....	8
16.4.B	Appeals	9
16.5	Consequences of High Official Cohort Default Rates.....	12
16.6	Cohort Default Rates for Lenders and Holders	13

Chapter 17: Program Reviews

17.1	Purpose and Scope of Program Reviews.....	1
17.2	Selecting Entities for Program Review.....	1
17.2.A	Selection Criteria for Schools	1
17.2.B	Selection Criteria for Lenders and Servicers.....	2
17.3	The Program Review Process	3
17.3.A	The Preliminary Review	3
17.3.B	The On-Site Review	4
17.3.C	Program Review Report	5
17.3.D	Program Review Close-Out Procedures.....	6

Chapter 18: Limitation, Suspension, and Termination

18.1	Actions to Limit, Suspend, or Terminate Participation.....	1
18.1.A	Limitation	2
18.1.B	Suspension.....	2
18.1.C	Termination	2
18.1.D	Emergency Action.....	3
18.2	Proceedings.....	4
18.2.A	Appealing an LS&T Action.....	4
18.2.B	Prehearing Conferences and Informal Compliance Procedures	4
18.2.C	Hearing.....	5
18.2.D	Action by the U.S. Department of Education	6
18.2.E	Appealing a Final Determination	6
18.2.F	Offsets, Reimbursements, and Refunds	6
18.3	Removal of Limitation	6
18.4	Reinstatement after Termination.....	6

Appendix A: Interest Benefits and Special Allowance

A.1	Federal Interest Benefits.....	1
A.1.A	Amount of Federal Interest Benefits.....	2
A.1.B	When Federal Interest Benefits Will Be Paid.....	2
A.2	Special Allowance and Excess Interest	4
A.2.A	Special Allowance and Excess Interest Rates.....	5
A.2.B	Termination of Special Allowance.....	11
A.3	Interest and Special Allowance Billing	11
A.3.A	General Instructions for Completing the LaRS Report.....	12
A.3.B	Summary of the LaRS Report	13
A.3.C	LaRS Data and Codes.....	14
A.3.D	Deactivation.....	15
A.4	Consistency between LaRS and NSLDS Data	15

Appendix B: PLUS/SLS Refinancing

B.1	Option 1: Refinancing to Secure a Combined Payment	1
B.2	Option 2: Refinancing to Secure a Variable Interest Rate.....	1
B.3	Option 3: Refinancing by Obtaining a New Loan	2
B.4	Repayment Options on Refinanced Loans.....	3

Appendix C: Guarantor-Specific Information

American Education Services (AES) (Pennsylvania Higher Education Assistance Agency).....	1
American Student Assistance (ASA).....	1
California Student Aid Commission (CSAC)/EDFUND	2
College Assist.....	2
Educational Credit Management Corporation (ECMC).....	2
Finance Authority of Maine (FAME)	2
Florida Department of Education, Office of Student Financial Assistance (OSFA)	4
Georgia Higher Education Assistance Corporation (GHEAC)	4
Illinois Student Assistance Commission (ISAC).....	5
Iowa College Student Aid Commission (ICSAC)	6
Kentucky Higher Education Assistance Authority (KHEAA)	6
Louisiana Student Financial Assistance Commission (LASFAC)	7
Missouri Department of Higher Education (MDHE) Student Loan Program.....	7
National Student Loan Program (NSLP).....	8
New Hampshire Higher Education Assistance Foundation (NHHEAF)	8
New Jersey Higher Education Student Assistance Authority (HESAA)	9
New Mexico Student Loan Guarantee Corporation (NMSLGC).....	9
New York State Higher Education Services Corporation (HESC).....	9
Northwest Education Loan Association (NELA)	10
TG.....	12
United Student Aid Funds, Inc. (USA Funds).....	12

Appendix D: U.S. Department of Education Contact Information

D.1	School Participation Teams	1
D.2	Financial Partners Channel.....	1
D.3	Federal Student Aid Information Center	2
D.4	Federal Student Aid Customer Service Call Center.....	2
D.5	Federal Student Aid's Chief Financial Officer, Accounting Division	2
D.6	National Student Loan Data System (NSLDS) Customer Service Center.....	2
D.7	Default Prevention and Management Division.....	2
D.8	FSA Ombudsman	3
D.9	Other Department Contact Information	3

Appendix E: Guarantor Bulletins

Appendix F: FFELP Community Initiatives

College Access Initiative	1
Common Account Maintenance (CAM)	2
Common Image Transport Specification.....	2
CommonLine 4.0 and 5.0	2
Common Record: CommonLine.....	3
Common Review Initiative (CRI)	3
Data Transport Standard (DTS)	3
Mapping Your Future®, Inc.	4
NCHELP Program Operations Committee.....	4
NCHELP Program Regulations Committee	5
National Student Loan Data System (NSLDS)	5

Appendix G: Glossary

Appendix H: History of the FFELP and the *Common Manual*

H.1	History of the FFELP and the <i>Common Manual</i>	1
H.2	History of Excess Interest Rebates and Variable Interest Rate Conversions	95
H.3	History of Ability-to-Benefit Provisions	99
H.3.A	Ability-to-Benefit Requirements	99
H.3.B	Ability-to-Benefit Provisions	101
H.4	History of Statutory and Regulatory Waivers.....	103
H.4.A	HEROES Act Waivers.....	103
H.4.B	Higher Education Hurricane Relief Act Waivers.....	112

Appendix I: Index

This page intentionally left blank.

Table of Figures

Chapter 2: About the FFELP

Figure 2-1	The Life of a Stafford Loan	3
Figure 2-2	The Life of a Parent PLUS Loan	4
Figure 2-3	The Life of a Grad PLUS Loan	5

Chapter 4: School Participation

Figure 4-1	Calculating the Composite Score for Proprietary Schools and Private Nonprofit Schools	17
------------	---	----

Chapter 5: Borrower Eligibility

Figure 5-1	Effect of Title IV Loan Status on Student Aid Eligibility	10
------------	---	----

Chapter 6: School Certification

Figure 6-1	Statutory Definition of an Academic Year	3
Figure 6-2	Frequency of Stafford Annual Loan Limits	4
Figure 6-3	First Disbursement Timeline	10
Figure 6-4	Stafford Undergraduate Annual and Aggregate Loan Limits	21

Chapter 7: Loan Origination

Figure 7-1	Stafford Loan Interest Rates	6
Figure 7-2	PLUS and SLS Loan Interest Rates	8
Figure 7-3	Calculating the Amount of the Federal Default Fee (or Guarantee Fee) Refund	19
Figure 7-4	Examples of Calculating Federal Default Fee or Guarantee Fee Refunds	20

Chapter 8: Loan Delivery

Figure 8-1	FFELP Written Notification/Authorization Requirements	5
Figure 8-2	Examples of Time Frames for Delivering and Returning Loan Proceeds	9
Figure 8-3	School Requirements before Delivering a FFELP Loan	21
Figure 8-4	Earliest Disbursement and Delivery Dates	22
Figure 8-5	Delivery of Credit Balances	22
Figure 8-6	Delivery or Return of Loan Funds	23

Chapter 11: Deferment and Forbearance

Figure 11-1	Deferment Eligibility Chart	6
Figure 11-2	Forbearance Eligibility Chart	27

Chapter 12: Due Diligence in Collecting Loans

Figure 12-1	Due Diligence Requirements for Loans with Monthly Repayment Obligations and with Repayment Obligations Less Frequent Than Monthly	8
Figure 12-2	Due Diligence with a Rolling Delinquency or Special Occurrence – For Loans with Monthly Repayment Obligations	9
Figure 12-3	Due Diligence with a Rolling Delinquency or Special Occurrence – For Loans with Repayment Obligations Less Frequent Than Monthly	10
Figure 12-4	Default Aversion Assistance (DAA) Time Frames	17
Figure 12-5	Information to Be Provided on the Default Aversion Assistance Request Form	18

Chapter 13: Claim Filing, Discharge, and Forgiveness

Figure 13-1	Information to Be Provided on the Claim Form	3
Figure 13-2	Information to Be Provided on the Supplemental Claim Form	12
Figure 13-3	Timely Filing Deadlines for Claims and Discharges*	46

Chapter 15: Federal Consolidation Loans

Figure 15-1	Consolidation Loan Interest Rates	8
Figure 15-2	Maximum Repayment Periods for Consolidation Loans	11

Chapter 16: Cohort Default Rates and Appeals

Figure 16-1	Cohort Default Rate Formulas	4
Figure 16-2	Summary: Challenges, Adjustments, and Appeals	11

Appendix A: Interest Benefits and Special Allowance

Figure A-1	Special Allowance Formulas	6
Figure A-2	Examples of Special Allowance Calculations	8
Figure A-3	Excess Interest Formulas	10
Figure A-4	Example of Excess Interest Calculations	10
Figure A-5	LaRS Special Allowance and Interest Rate Reporting for FFELP Loans	16

Appendix D: U.S. Department of Education Contact Information

Figure D-1	School Participation Teams	1
Figure D-2	Financial Partners Channel	1

Appendix H: History of the FFELP and the *Common Manual*

Figure H-1	Summary of Variable-Rate Conversion Provisions	98
Figure H-2	HEROES Act Waivers and Modifications	104

1 Overview

1.1	Introduction	1
1.2	About the Manual	1
1.3	Using, Duplicating, and Reprinting of Portions of the Common Manual	2
1.4	Disclaimer	2
1.5	FFELP Guarantors and Contact Information	3

Designated State(s)¹

Guarantor Name

PA, DE, WV	American Education Services (AES) (Pennsylvania Higher Education Assistance Agency)	5
MA, DC	American Student Assistance	7
CA	California Student Aid Commission (CSAC)/EDFUND	9
CO	College Assist	11
CT	Connecticut Student Loan Foundation	13
SD	Education Assistance Corporation (EAC)	15
VA	Educational Credit Management Corporation (ECMC)	17
ME	Finance Authority of Maine (FAME)	19
FL	Florida Department of Education Office of Student Financial Assistance	21
GA	Georgia Higher Education Assistance Corporation	23
WI, MN, OH, PR, VI	Great Lakes Higher Education Guaranty Corporation	25
IL	Illinois Student Assistance Commission	27
IA	Iowa College Student Aid Commission (ICSAC)	29
KY, AL	Kentucky Higher Education Assistance Authority (KHEAA)	31
LA	Louisiana Student Financial Assistance Commission (LASFAC)	33
MI	Michigan Higher Education Assistance Authority (MHEAA)	35
MO	Missouri Department of Higher Education (MDHE) Student Loan Program	37
MT	Montana Guaranteed Student Loan Program (MGSLP)	39
NE	National Student Loan Program (NSLP)	41
NH	New Hampshire Higher Education Assistance Foundation	43
NJ	New Jersey Higher Education Student Assistance Authority	45
NM	New Mexico Student Loan Guarantee Corporation (NMSLGC)	47
NY	New York State Higher Education Services Corporation (HESC)	49
NC	North Carolina State Education Assistance Authority Guarantee Agency	51
WA, ID	Northwest Education Loan Association	53
OK	Oklahoma State Regents for Higher Education	55
RI	Rhode Island Higher Education Assistance Authority (RIHEAA)	57
SC	South Carolina Student Loan Corporation	59
AR	Student Loan Guarantee Foundation of Arkansas (SLGFA)	61
ND	Student Loans of North Dakota (SLND)	63
TN	Tennessee Student Assistance Corporation	65
TX	TG	67
AZ, HI and the Pacific Islands, IN, KS, MD, MS, NV, WY	United Student Aid Funds, Inc. (USA Funds)	69
UT	Utah Higher Education Assistance Authority (UHEAA)	71
VT	Vermont Student Assistance Corporation (VSAC)	73

¹These are the states that the U.S. Department of Education has designated for the guarantor. A guarantor's area of service may include clients in additional states.

This page intentionally left blank.

1.1 Introduction

The *Common Manual: Unified Student Loan Policy* is an introduction to and overview of participation in the Federal Family Education Loan Program (FFELP). It is designed to help train new financial aid and student loan personnel and to assist the experienced officer in finding answers to questions about federal regulations and guarantor policy.

Where possible, the [guarantors](#) that have participated in the development and distribution of this manual have agreed to adopt uniform policies. In a few cases, some guarantors have policies that are different from the uniform policies outlined in this manual. Places in this manual where such exceptions exist include a cross reference to [appendix C](#), which details guarantor-specific policies.

The FFELP is based on a partnership among [schools](#), [lenders](#), guarantors, and the federal government. The failure of any one member of this group to carry out its responsibilities—as outlined in either federal regulations or this manual—directly affects other participants’ ability to meet their obligations. By becoming familiar with this manual, participants can gain an appreciation for the rules and restrictions under which their counterparts operate.

1.2 About the Manual

The *Common Manual* is divided into eighteen chapters and nine appendices.

Chapters

- 1 Overview
- 2 About the FFELP
- 3 Lender Participation
- 4 School Participation
- 5 Borrower Eligibility
- 6 School Certification
- 7 Loan Origination
- 8 Loan Delivery
- 9 School Reporting Responsibilities and the Return of Title IV Funds
- 10 Loan Servicing
- 11 Deferment and Forbearance
- 12 Due Diligence in Collecting Loans
- 13 Claim Filing, Discharge, and Forgiveness
- 14 Violations, Penalties, and Cures
- 15 Consolidation Loans
- 16 Cohort Default Rates and Appeals
- 17 Program Reviews
- 18 Limitation, Suspension, and Termination

Appendices

- A Interest Benefits and Special Allowance
- B PLUS/SLS Refinancing
- C Guarantor-Specific Information
- D U.S. Department of Education Contact Information
- E Guarantor Bulletins
- F FFELP Community Initiatives
- G Glossary
- H History of the FFELP and the *Common Manual*
- I Index

Sections and Subsections

All of the chapters and a few of the appendices are divided into numbered sections; in many cases, these sections are further divided into subsections. Both of these levels of organization are reflected in the table of contents that accompanies each chapter and most appendices. Additional unnumbered subheadings may be included within sections or subsections, but are not included in the table of contents.

For example:

- Chapter 4 addresses [school](#) participation in the [FFELP](#).
- Section 4.9 outlines school requirements for providing information to students.
- Subsection 4.9.A covers student consumer information; subsection 4.9.B, [entrance counseling](#); and subsection 4.9.C, [exit counseling](#).

Citations

Citations are provided throughout the manual to federal statute, regulations, and other U.S. [Department](#) of Education publications. Unless otherwise noted, all regulatory references are to [34 CFR](#). The following examples reflect how citations in this manual are treated:

[HEA 427A(f)] [Section 427A\(f\) of the Higher Education Act of 1965, as amended, Title IV, Part B](#)

[§682.209] [Section 682.209 of Title 34 of the Code of Federal Regulations \(34 CFR\)](#)

[DCL 95-L-178] [March 1995 Dear Colleague Letter 95-L-178](#)

In the electronic versions of the *Common Manual*, the *Electronic Common Manual* (ECM) and the *Integrated Common Manual* (ICM), each citation contains a hyperlink to its source document on the Internet.

Guarantor Contact Information

Section 1.5 of this chapter lists detailed contact information for **guarantors** using the *Common Manual*. Included are addresses, telephone and fax numbers for various departments of each guarantor, and, in some cases, Internet addresses.

- ▲ This symbol marks areas in the text of this manual where guarantors may have specific procedures for implementing a policy. A school or **lender** may wish to contact a guarantor for more information if not familiar with that guarantor's procedure.

Updates

Both the terms and conditions and administration of loans made under the FFELP—which consist of Federal Stafford loans (both subsidized and unsubsidized), Federal PLUS loans, and Federal Consolidation loans—routinely change through legislation, federal regulations, and guarantor policies. As the *Common Manual* Governing Board approves new policy language to incorporate these changes, the manual and its text are updated in an electronic version called the *Integrated Common Manual* (ICM). The ICM is located on the *Common Manual* Website (<http://www.commonmanual.org>), and on many guarantor Websites.

The paper and *e-Collection* CD-ROM versions of the manual are updated and distributed annually. A school or lender may request copies of either version of the manual by contacting its primary guarantor.

As a supplement to the manual, guarantors periodically provide bulletins or newsletters to participants, explaining changes to the manual. This bulletin language may also be found on the *Common Manual* Website and on many guarantor Websites.

Also, it is essential that lenders and schools note guidance given in *Dear Colleague Letters*/*Dear Partner Letters* and Q&A Newsletters published by the U.S. Department of Education (the Department). Copies of these reference materials may be secured from the Department's Information for Financial Aid Professionals (IFAP) Website (www.ifap.ed.gov) and kept in appendix E of this manual (see section 2.3, Other FFELP Resources, for more information).

1.3 Using, Duplicating, and Reprinting of Portions of the *Common Manual*

Guarantors, guarantors' subcontractors, and other members of the higher education and student loan industries may use, duplicate, or reprint the text, graphics, or other information included in the *Common Manual* for purposes of providing information to their clientele without obtaining the oral or written permission of the *Common Manual* Governing Board. All users must include a citation referencing the *Common Manual* as the source when using the information in this manner.

Individuals or organizations not directly affiliated with the higher education or student loan industries must obtain the written permission of the Governing Board prior to using, duplicating, or reprinting any of the information contained in the *Common Manual*. These individuals or groups must provide the Governing Board with a written statement of purpose for using or reprinting information from the *Common Manual*. An individual or group should contact any guarantor and request to speak with the guarantor's *Common Manual* Governing Board representative for information regarding the procedure for obtaining such permission. (See section 1.5 for guarantor contact information.)

1.4 Disclaimer

This manual has been developed in cooperation with numerous guarantors, lenders, schools, and others vitally interested in the needs of students seeking access to higher education. Schools, lenders, and **servicers** are responsible for administering the provisions of the Federal Family Education Loan Program (FFELP) under the federal Higher Education Act of 1965, as amended, and applicable **state** and federal laws and regulations. Revisions to law and regulatory guidance will supersede guidance provided in this manual. The guarantor will endeavor to notify users of the manual of these changes as they occur.

Guidance provided in this manual has been developed as an aid to compliance, but users of this manual should consult their own legal counsel and the U.S. **Department** of Education (the Department) when determining applicability or construction of federal or **state** law and regulatory requirements. This manual is not intended as legal advice in any manner, and no user of this manual shall be entitled to rely on this manual as a basis for any **claim** against the Department or the **guarantors** that have endorsed this manual for use in the student loan community. Further,

no representations or warranties are made or intended by any of the participating guarantors as to the interpretations, construction, or enforcement practices of the Department under the [FFELP](#).

Descriptions of guarantor policies, practices, and procedures in this manual are provided for the use of participating [lenders](#) and [schools](#) based upon information and materials available to all FFELP participants. If additional information or clarification is needed on a specific guarantor's policies, practices, and procedures, that guarantor should be consulted.

Failure by any program participant to comply with FFELP statutory and regulatory requirements or a guarantor's policies, practices, or procedures may result in the denial of claims or other adverse action.

Users of this manual hereby expressly release and hold harmless the participating guarantors from any and all claims, causes of action, judgments, and administrative actions arising out of the use of, or reliance upon, the manual as to any and all claims or suits or actions brought by private parties and any and all legal and administrative actions or proceedings of the Department or any state agencies.

1.5 FFELP Guarantors and Contact Information

This manual is designed to be as complete as possible. However, there may be occasions when the information contained in the manual does not adequately address a situation. A guarantor may be contacted for further clarification whenever such situations occur. Below is a list of FFELP guarantors and their assigned federal guarantor identification numbers.

FFELP Guarantors and Guarantor Identification Numbers

American Education Services (AES) (Pennsylvania Higher Education Assistance Agency) (742)

American Student Assistance (ASA) (725)

California Student Aid Commission (CSAC)/EDFUND (706)

College Assist (708)

Connecticut Student Loan Foundation (CSLF) (709)

Education Assistance Corporation (EAC) (South Dakota) (746)

Educational Credit Management Corporation (ECMC) (951)

Finance Authority of Maine (FAME) (723)

Florida Department of Education, Office of Student Financial Assistance (712)

Georgia Higher Education Assistance Corporation (713)

Great Lakes Higher Education Guaranty Corporation (755)

Illinois Student Assistance Commission (717)

Iowa College Student Aid Commission (ICSAC) (719)

Kentucky Higher Education Assistance Authority (KHEAA) (721)

Louisiana Student Financial Assistance Commission (LASFAC) (722)

Michigan Higher Education Assistance Authority (726)

Missouri Department of Higher Education Student Loan Program (729)

Montana Guaranteed Student Loan Program (MGSLLP) (730)

National Student Loan Program (NSLP) (731)

New Hampshire Higher Education Assistance Foundation (NHHEAF) (733)

New Jersey Higher Education Student Assistance Authority (734)

New Mexico Student Loan Guarantee Corporation (NMSLGC) (735)

New York State Higher Education Services Corporation (HESC) (736)

North Carolina State Education Assistance Authority (737)

Northwest Education Loan Association (NELA) (753)

Oklahoma State Regents for Higher Education (740)

Rhode Island Higher Education Assistance Authority (RIHEAA) (744)

South Carolina Student Loan Corporation (745)

Student Loan Guarantee Foundation of Arkansas (SLGFA) (705)

Student Loans of North Dakota (SLND) (738)

Tennessee Student Assistance Corporation (747)

TG (748)

United Student Aid Funds, Inc. (800)

Utah Higher Education Assistance Authority (UHEAA) (749)

Vermont Student Assistance Corporation (VSAC) (750)

Guarantor Contact Information

The following pages provide contact information for each of these guarantors. Included are addresses, telephone and fax numbers for various areas of each guarantor, and, in some cases, Internet addresses.

This page intentionally left blank.

American Education Services (AES) (Pennsylvania Higher Education Assistance Agency)

1200 North Seventh Street • Harrisburg, PA 17102-1444

www.aesSuccess.org

Questions Regarding	Department	Telephone Number
AES - Delaware	Education Services Group	800-292-7935 302-577-5255 Fax: 302-577-6765
AES - West Virginia	Education Services Group	800-437-3692 304-345-7211 Fax: 304-345-7215
Application Processing	Loan Guaranty Services	<u>Students</u> (Corrections/Appeals) 800-692-7392 email: studentloans@aesSuccess.org * <u>Lender & Schools</u> 800-443-0646 Fax: 717-720-3907 email: loanhelp@aesSuccess.org *
Bankruptcy	Loan Assets Management	800-892-7576 717-720-2400 Fax: 717-720-3908 email: claimsinfo@aesSuccess.org *
Claims Processing Operations	Loan Assets Management	800-892-7576 717-720-2400 Fax: 717-720-3908 email: claimsinfo@aesSuccess.org *
Compliance Policy	Legal & Compliance Services	717-720-2740 Fax: 717-720-3933 email: cmpolicy@aesSuccess.org *
Customer Services	Multiple Departments	Students & Parents 800-692-7392 Lenders & Schools 800-443-0646
Default Collections	Loan Assets Management	800-233-0751 717-720-3400 Fax: 717-720-3909 email: default@aesSuccess.org *
Default Prevention	Loan Assets Management	800-443-0646 - Option 8 717-720-3400 Fax: 717-720-3909 email: deftprev@aesSuccess.org *
Financial Aid Services (Electronic Data Exchange & Need Analysis & Packaging)	Education Services Group	800-443-0646 - Option 4, Option 2 Fax: 717-720-3904 email: datalink@aesSuccess.org *
Financial Aid Training Program	Education Services Group	800-443-0646 Option 4, Option 3 Fax: 717-720-3904 email: pfat@aesSuccess.org *
Fraud/Investigations	Legal & Compliance Services	717-720-2740 Fax: 717-720-3933

American Education Services (AES) (Pennsylvania Higher Education Assistance Agency) (continued)

Questions Regarding	Department	Telephone Number
Lender Manifest/NSLDS Loan Guaranty Services		800-443-0646 Fax: 717-720-3909 email: nslds@aesSuccess.org*
Loan Consolidation	Network Consolidation	800-338-5000 Fax: 717-720-3910 email: network@aesSuccess.org*
Loan Forgiveness	Loan Operations	Students & Parents 800-692-7392 Financial Aid Administrators 888-443-0646 Option 3
Loan Origination	Loan Operations	800-343-1809 Fax: 717-720-3934 email: aeslo@aesSuccess.org*
Loan Servicing	Customer Service	800-233-0557 (U.S. & Canada) 717-720-3100 (International) Borrowers Fax: 717-720-3916 Schools Fax: 717-720-3920 email: aescs@aesSuccess.org*
Meteor	Industry Initiatives	717-720-2711 email: amارش@aesSuccess.org*
NSLDS	Loan Guaranty Services	800-443-0646 Fax: 717-720-3909 email: nslds@aesSuccess.org*
Ombudsman	Loan Operations	717-720-2614 Fax: 717-720-7578 email: rking@aesSuccess.org*
OneLINK/eCourier (Automated Loan Processing Services)	Education Services Group	800-443-0646 - Option 4, Option 1 Fax: 717-720-3904 email: onelinkservices@aesSuccess.org*
Ordering Program Materials	Loan Guaranty Services	800-443-0646 Fax: 717-720-3645 email: loanhelp@aesSuccess.org*
Program Review/ Institution Eligibility	Legal & Compliance Services	717-720-2740 Fax: 717-720-3933
Skiptracing for Delinquent or Defaulted Loans	Loan Assets Management	866-288-0026 717-720-3400 Fax: 717-720-3909 email: locate@aesSuccess.org*
Student Status Confirmation Report	Loan Guaranty Services	800-443-0646 Fax: 717-720-3909 email: nslds@aesSuccess.org*

*Email is not a secure method of communication because it may be intercepted by third parties. Please do not include any sensitive or private information in your email correspondence directed to AES.

American Student Assistance

100 Cambridge Street, Suite 1600
 Boston, MA 02114
 800-999-9080
www.amsa.com

Questions Regarding

ASA Conference Information
 ASA Direct
 Application Processing
 Claims Processing
 CommonLine Registration
 Cumulative Borrower Reports
 Debit Roster

Defaulted Loans

Advice
 Aversion
Bright Beginnings
 Bankruptcy
 Collection Agencies
 Collections
 Loan Discharges/Forgiveness
 Consolidation
 Invalid Default/Disputes
 Payment Arrangements and Solutions
 Rehabilitation
 Deferments/Forbearance
 Disbursement Information
 DOR/TOP Tape Process
 EFT Questions
 Entrance/Exit Counseling
FASTFUND Questions
 Guarantee Status
 Guarantee Fee Billing
 Late Disbursements
 Lender Manifest Tape Processing
 Lender/School Reviews

Legislative
 Loan Denials
 National Clearinghouse Processing
 NSLDS Resolution (borrowers)
 NSLDS Conflicts/Resolution (guarantors/lenders)
 NSLDS Monthly Submittal (tape)
 Ombudsman
 Partial Payments/Cancellations
 Privacy Questions
 Policy Questions
 Product/Services Information
 Regulatory/Statutory Questions
 Repayment Information
 Student Status Verification
 Treasury Offset
 Wage Garnishments

Contact/Name Division

Marketing
 Call Center
 Call Center
 Claims Department
 School Management
 Call Center
 School Management

Payment Advisory Services
 Repayment Assistance
 Payment Solutions
 Specialized Payment Solutions
 Agency Relations
 Payment Solutions
 Borrower Advocacy Unit
 Agency Relations
 Borrower Advocacy Unit
 Payment Solutions
 Agency Relations
 Repayment Assistance
 Call Center
 Electronic Services
 Call Center
 School Management
 Lender/Service Relations
 Call Center
 Lender/Service Relations
 Call Center
 Electronic Services
 Lender/ School Review Dept.

Legislative
 Call Center
 Electronic Services
 Call Center
 Borrower Advocacy
 Electronic Services
 Ombudsman
 Call Center
 Privacy Department
 Regulatory Compliance Dept.
 Business Development
 Regulatory Compliance Dept.
 Borrower Counseling Group
 Call Center
 Borrower Advocacy Unit
 Specialized Payment Solutions

Phone

800-999-9080 ext. 4207
 800-999-8090
 800-999-9080
 800-999-9080 ext. 4657
 800-999-9080 ext. 4630
 800-999-9080
 800-999-9080 ext. 5009
 800-343-2120
 800-343-8883
 800-343-2120
 800-343-2120
 800-343-2120
 800-343-2120
 800-343-2120
 800-343-2120
 800-343-2120
 800-343-2120
 800-343-2120
 800-343-8883
 800-999-9080
 800-999-9080 ext. 4658/4269
 800-999-9080
 800-999-9080 ext. 4630
 800-999-9080 ext. 4641
 800-999-9080
 800-999-9080 ext. 4641
 800-999-9080 ext. 5001
 800-999-9080 ext. 4658/4269
 800-999-9080 ext. 4573 or
 800-999-9080 ext. 4575
 800-999-9080 ext. 3027
 800-999-9080
 800-999-9080 ext. 4658
 800-999-9080
 800-999-9080 ext. 5008
 800-999-9080 ext. 4269/4658
 800-999-9080 ext. 4512
 800-999-9080
 800-999-9080 ext. 3027
 800-999-9080 ext. 3027
 800-999-9080 ext. 6233
 800-999-9080 ext. 3027
 866-493-5563
 800-999-9080
 800-343-2120
 800-343-2120

This page intentionally left blank.

California Student Aid Commission (CSAC)/EDFUND

U.S. Mail:
P.O. Box 419045
Rancho Cordova, CA 95741-9045

Overnight Mail:
3300 Zinfandel Drive
Rancho Cordova, CA 95670

Question Regarding	Contact	Telephone Number
Application Processing (Lender/School Inquiries Only)	Origination & Guarantee Services Department	(877) 233-3863
	Fax	(916) 526-7937
Bankruptcy	ECMC - Bankruptcy Department	(651) 221-0566
Claims (All types)	Claim Adjudication Unit	(916) 526-7363
	Fax	(916) 526-7384
Claim Averts/Recalls	Claim Adjudication Unit	(916) 526-7381
	Fax	(916) 526-7393
Closed School (Borrowers)	Post Default Services	(800) 367-1590
	Fax	(916) 526-7277
Default Collections	Internal Collections Unit	(800) 367-1589
	Fax	(916) 526-7517
Default Prevention	Default Prevention Unit	(800) 298-9490
	Fax	(916) 526-7392
Disclosure Reprints	Origination & Guarantee Services Department	(877) 233-3863
	Fax	(916) 526-7937
EFT (Lender)	Lender Relations Unit	(916) 526-7321
	Fax	(916) 526-7315
EFT (School)	School Relations Unit	(866) 722-3833
	Fax	(916) 526-8497
False Certification (Borrowers)	Post Default Services Unit	(800) 367-1590
	Fax	(916) 526-7277
False Certification (Schools & Lenders only)	Post Default Services Unit	(916) 526-8265
	Fax	(916) 526-7277
FAPS	Information Line	(916) 526-8260
Forms and Publications	Shipping Center	(877) 233-3863
	Fax	(916) 464-1292
Fraud	Office of the Inspector General	(800) 647-8733
Grant Inquiries (Students)	Grant Programs Customer Service	(888) 224-7268
Grant Inquiries (Schools/Lenders)	Grant Programs Customer Service	(888) 294-0153
Information Security/Access	Information Security Unit	(916) 526-8148
	Fax	(916) 526-8147
IRS/FTB Offset	Post Default Services Unit	(800) 367-1590
Lender Electronic Testing	Lender Relations Unit	(916) 526-7321
	Fax	(916) 526-7315

California Student Aid Commission (CSAC)/EDFUND

Question Regarding	Contact	Telephone Number
Lender Manifest	Origination & Guarantee Services Unit	(916) 526-8228 (877) 233-3863
		Fax (916) 526-7937
Loan Status Inquiries (Borrowers)	Origination & Guarantee Services Unit	(916) 526-8424 (877) 233-3863
		Fax (916) 526-7937
Loan Status Inquiries (Schools and Lenders only)	Origination & Guarantee Services Unit	(916) 526-8228 (877) 233-3863
		Fax (916) 526-7937
PCFAPS	Help Desk	(916) 526-7200
		Fax (916) 526-7225
Policy/Procedures (Lenders)	Lender Relations Unit	(916) 526-7321
		Fax (916) 526-7315
Policy/Procedures (Schools)	School Relations Unit	(866) 222-2680
		Fax (916) 526-8497
Regional Offices	Sacramento	(866) 722-3833
		Fax (916) 526-8027
	Arizona	(877) 685-9036
		Fax (480) 968-4273
	Washington	(877) 685-9035
		Fax (206) 575-4495
	Eastern Region	(866) 353-4898
		Fax (727) 822-2724
Repurchases	Claim Adjudication Unit	(916) 526-7382
		Fax (916) 526-7384
Reports/Report Processing (Schools and Lenders)	Origination & Guarantee Services Department	(877) 233-3863
		Fax (916) 526-7937
Telecommunications	Help Desk	(916) 526-7200
		Fax (916) 526-7225
Training (Schools and Lenders)	Lender Relations Unit	(916) 526-7321
		Fax (916) 526-7315

College Assist

999 18th Street, Suite 425
 Denver, CO 80202-2440
 Telephone Number: (303) 305-3000
 Fax: (303) 305-3505
 Website: www.college-assist.com

General & Student Information	Phone Number	E-mail Address
College Assist Main Number	1-303-305-3000	askops@college-assist.com
TDD for the Hearing Impaired	1-303-305-3150	
Toll-free	1-800-727-5343	n/a
Colorado Relay	711	
Loan Application Questions	1-303-305-3500	askops@college-assist.com
Toll-free	1-800-727-9834	
Default Aversion Assistance	1-303-305-3355	repayHelp@college-assist.com
Toll-free	1-800-777-5626	
Borrower Loan Repayment Questions	1-303-305-3050	n/a
Toll-free	1-800-289-7378	
Loan Default Questions	1-303-305-3333	solutions@college-assist.com
Toll-free	1-800-333-2858	
School & Lender Contact Information		
Loan Processing Questions	1-303-305-3555	askops@college-assist.com
Toll-free	1-800-727-9834	
Fax number	1-303-305-3442	
Claim Questions	1-303-305-3372	n/a
	1-303-305-3345	
Colorado Servicing Consortium Main Number	1-888-696-5660	n/a
Compliance, Training & Investigations	1-303-305-3312	askcti@college-assist.com
	1-303-305-3308	
Contracts for Lenders & Schools	1-303-305-3493	n/a
Foreign School Processing	1-303-305-3294	askops@college-assist.com
	1-303-305-3415	
Forms/Supplies (to order)	1-303-305-3488	n/a
Information Services Help Desk	1-303-305-3323	helpdesk@college-assist.com
NSLDS	1-303-305-3562	n/a
	1-303-305-3446	
Ombudsman	1-303-305-3274	n/a

This page intentionally left blank.

Connecticut Student Loan Foundation

CSLF

525 Brook Street, Rocky Hill, CT 06067
 Telephone Numbers: (800) 237-9721 or (860) 257-4001
 Fax Number: (860) 563-3247
<http://www.cslf.com>

Question Regarding	Contact/Division	Extension
Academic Services	Academic Services	328
Application Processing	Guarantee Operations	442
Borrower Inquiries	Guarantee Operations	442
CALS Servicing Sales	Lender Servicing	222
Cancellations/Refunds	CALS Servicing	342
Claim Averts/Recalls	Guarantee Operations/Claims	258
Claims Issues	Guarantee Operations/Claims	211
Closed Schools	Guarantee Operations/Claims	211
Cohort Default Issues	Guarantee Operations	494
Compliance Issues	Audit & Compliance Evaluations	233/221
Default Services	Default Services	595
Deferment Eligibility/Processing	Guarantee Operations	442
EFT (School)	Academic Services	328
Electronic Products & Interfaces	Academic Services	328
Entrance/Exit Interview Information	Training	347
Forms & Publications	Mail Room	376
Guarantee Fee Billing	Guarantee Operations	211
Loan Adjustments	Guarantee Operations	442
Loan Status Inquiries	Guarantee Operations	442
NSLDS Operations	Guarantee Operations	494
NSLDS Technical Issues	Programming	398
Portfolio Conversions	CALS Servicing	336
Pre-Claims Information	Guarantee Operations/Claims	211
Regulations & Laws	Legal Department	366/224
Repayment Provisions	CALS Servicing	442
Secondary Market	Lender Servicing	222
SSCR/Enrollment Verification	Guarantee Operations	494
State & Treasury Offset	Default Portfolio Management	291
System Operations	Technical Support	293
Technical Assistance	Programming	349
Training	Training	347

This page intentionally left blank.

Education Assistance Corporation (EAC)

115 First Avenue S.W.
Aberdeen, SD 57401
Telephone Number: (800) 592-1802
(605) 225-6423
Fax Number: (800) 354-7070
(605) 225-5722

Question Regarding	Contact/Division	Telephone Number
Application Corrections	Guarantee & Customer Services	(800) 592-1802, press 1
Application Processing	Guarantee & Customer Services	(800) 592-1802, press 1
Bankruptcy	Claims	(800) 874-8982
Cancellations	Guarantee & Customer Services	(800) 592-1802, press 1
Claim Processing	Claims	(800) 874-8982
Cohort Default Rate	Default Prevention	(800) 874-8982
Cure Procedures	Claims	(800) 874-8982
Default Prevention Information	Default Prevention	(800) 874-8982
Deferment Eligibility	Claims	(800) 874-8982
EASCI Lender Servicing	EASCI	(800) 458-4011
Financial Aid Services	Financial Aid Services	(800) 874-9033
Lender Manifest	Guarantee & Customer Services	(800) 592-1802, press 1
Ordering Supplies	Mailroom	(800) 592-1802, ext. 4302
Program Reviews	Program Review	(800) 592-1802, ext. 4308
Repayment Provisions	Default Prevention	(800) 874-8982
System Operations	Information Systems	(800) 592-1802, press 8
Technical Assistance	Information Systems	(800) 592-1802, press 8
Training	Business Development	(800) 592-1802, ext. 4391
Verification of Enrollment	Guarantee & Customer Services	(800) 592-1802, press 1
Web Page		www.eac-easci.org

This page intentionally left blank.

Educational Credit Management Corporation (ECMC)

www.ecmc.org

VIRGINIA

7325 Beaufont Springs Drive, Suite 200
Richmond, VA 23225
Toll Free 1-888-775-3262
Local 804-267-7100
TDD/TTY 804-267-7104
Main Fax 804-267-7159

MINNESOTA

101 E. Fifth Street, Suite 200
St. Paul, MN 55101
Toll Free 1-888-221-3262
Local 651-221-0566
TDD/TTY 651-325-3035
Main Fax 651-325-3495

OREGON

1500 Valley River Drive, Suite 190
Eugene, OR 97401
Toll Free 1-888-323-3262
Local 541-984-2450
TDD/TTY 541-984-2496
Main Fax 541-984-2468

Questions Regarding	Department/Contact	Phone Number	E-Mail Address
Application Processing	Eastern Region Western Region Donna Quigley	888-775-3262 888-323-3262 651-325-3314	dquigley@ecmc.org
AWG Hearings	Mike Helderman Cheryl Farmer	804-267-7107 804-267-7103	mhelderman@ecmc.org cfarmer@ecmc.org
Bankruptcy Processing	Jan Jacobson Mary Sandness	651-325-3486 651-325-4080	jjacobson@ecmc.org msandness@ecmc.org
Bankruptcy Transfers	Sue Rehak Rich Lentsch	651-325-3301 651-325-3332	srehak@ecmc.org rlentsch@ecmc.org
CAM	Rebecca McCord Kathy Sizemore	651-325-3333 651-325-4073	rmccord@ecmc.org ksizemore@ecmc.org
Claims	Tulana Hackett Rich Lentsch Mary Sandness	651-325-3316 651-325-3332 651-325-4080	thackett@ecmc.org rlentsch@ecmc.org msandness@ecmc.org
Closed Schools	Norm Kosin	804-267-7136	nkosin@ecmc.org
Collections	Borrower Information Jon Gargaro Mike Heffernan	800-780-7997 651-325-3220 651-325-4090	jgargaro@ecmc.org mheffernan@ecmc.org
Compliance	Matt Mikulski Mike Hawkes	651-325-3010 804-267-7101	mmikulski@ecmc.org mhawkes@ecmc.org
Consolidation Loans	Rebecca McCord Kathy Sizemore	651-325-3333 651-325-4073	rmccord@ecmc.org ksizemore@ecmc.org
Default Aversion Assistance Requests - Requests and Aversions	Nancy Brown Jay Worthington	804-267-7112 804-267-7108	nbrown@ecmc.org jworthington@ecmc.org
Default Prevention	Jay Worthington	804-267-7108	jworthington@ecmc.org

Educational Credit Management Corporation (ECMC)

Questions Regarding	Department/Contact	Phone Number	E-Mail Address
ECMC Foundation	March Kessler	505-428-2121	mkessler@ecmc.org
Electronic Data Exchange	Rick Tonn Ann Altman	651-325-3318 651-325-4077	rtonn@ecmc.org aaltman@ecmc.org
Lender Billing	Donna Quigley	651-325-3314	dquigley@ecmc.org
Meteor	Kathy Sizemore	651-325-4073	ksizemore@ecmc.org
Newsletter/Publications	Geri Gjesdahl	651-325-4071	gjesdahl@ecmc.org
NSLDS Lender Manifest Processing	Rebecca McCord Kathy Sizemore	651-325-3333 651-325-4073	rmccord@ecmc.org ksizemore@ecmc.org
Ombudsman	Diane Zitir Mike Heffernan	651-325-3015 651-325-4090	dzitir@ecmc.org mheffernan@ecmc.org
Privacy	Laurie Huusko	651-325-3090	lhuusko@ecmc.org
Product Development	Ann Altman	651-325-4077	aaltman@ecmc.org
Public Information	Dick Boyle	651-325-3353	boyle@ecmc.org
Records	Jeff Jones Cheryl Farmer	651-325-3310 804-267-7103	jjones@ecmc.org cfarmer@ecmc.org
Regulatory Interpretation	Mike Hawkes	804-267-7101	mhawkes@ecmc.org
Sales and Marketing	Jolene Burke - National Willy Carey – Eastern Region Kathy McCutchen – Western Region	804-267-7146 804-267-7117 541-984-2464	jburke@ecmc.org wcarey@ecmc.org kmccutchen@ecmc.org
Supply Requests	Della Delaney	804-267-7127	darnold@ecmc.org
Training and Financial Awareness	Paula Crow	804-267-7114	pcrow@ecmc.org

Finance Authority of Maine (FAME)

5 Community Drive
P.O. Box 949
Augusta, ME 04332-0949
(800) 228-3734
(207) 623-3263
Fax (207) 623-0095
www.famemaine.com

OR
PO Box 6180
Indianapolis, IN 46206-6180
(800) 428-9250

Question Regarding	Contact	Telephone Number
Account Update File for Lenders	Indianapolis, IN	(800) 348-4606
Application Order	Augusta, ME	(800) 228-3734
Claims	Indianapolis, IN	(800) 428-9250, ext. 2506
CommonLine	Indianapolis, IN	(800) 348-4606
Compliance Services	Augusta, ME	(800) 228-3734
Consolidation	Augusta, ME	(800) 228-3734
Customer Assistance	Augusta, ME Indianapolis, IN	(800) 228-3734 (800) 824-7044
NSLDS	Indianapolis, IN	(800) 824-7044
Post Claims Assistance	Indianapolis, IN	(800) 331-2314
Pre-Claims Assistance	Indianapolis, IN	(800) 635-3743
Regulatory/Policy Questions	Augusta, ME	(800) 228-3734
SSCR	Indianapolis, IN	(800) 824-7044
WhizKid	Indianapolis, IN	(800) 348-4606

This page intentionally left blank.

Florida Department of Education Office of Student Financial Assistance

1940 Monroe Street, Suite 70
Tallahassee, Florida 32303-4759

Post Office Box 7019
Tallahassee, Florida 32314-7019

Telephone: (850) 410-5200
FAX: (850) 488-3612

For Questions Regarding	Contact	Telephone Number
Application Processing/Rejects	Allie Gamble	(850) 410-5243
Bankruptcy	Susan Sheard	(850) 245-1981
Claims	Donnie Kershaw	(850) 245-1966
Closed School/False Certification	Judith Royce	(850) 410-6847
Cohort Default Rate	Marlene Norrell	(850) 410-5238
Collections	LouAnne Standley	1-800-262-6732
Common Manual	Reitha Scott	(850) 410-6846
Consolidation	Gloria Gilliam	(850) 245-1834
Customer Service		1-800-366-3475
Default Aversion	Marlene Norrell	(850) 410-5238
Disability/Death	Annie Fedd	(850) 245-1954
Foreign Schools	Karen Hurrell	(904) 745-3091
Fraud	Judith Royce	(850) 410-6847
Lender and School Agreements	Onaleah McClellan	(850) 410-6852
Lender and School Reviews	Judith Royce	(850) 410-6847
Outreach Representatives	Lori Auxier	(850) 212-2997
NSLDS & Clearinghouse	Joe Chulak	(850) 245-1833
Policy and Procedures	Reitha Scott	(850) 410-6846
Record Maintenance/Fees	Marilyn Johnson	(850) 410-5237
Rehabilitation	Annie Fedd	(850) 245-1954
Repurchase	Derrick Daniel	(850) 245-1977
Systems	Henry Cummings	(850) 410-5240
Training	Kelly Harrison	(850) 410-6820
Treasury Offset	Heather Johnson	(850) 245-1978

This page intentionally left blank.

Georgia Higher Education Assistance Corporation

2082 East Exchange Place, Suite 220
 Tucker, Georgia 30084
 (770) 724-9000
 FAX (770) 724-9131
 1-800-505-GSFC
www.gsfc.org

Questions Regarding	Contact/Division	Telephone Number
Borrower Inquiries for Loan Originations & Disbursement status	Origination Services	1-800-505-4732 or 770-724-9000
Lender Services	Lender Relations	1-800-505-4732
Direct School Line	School Relations Specialist	1-800-414-3080
Lender Disbursement/Funds Transfer	Accounting Services	770-724-9202 or 770-724-9124
Guarantor Information	Financial Aid Operations	770-724-9066
NSLDS Lender Manifest	Data Integrity & System Management	770-724-9167
NSLDS SSCR	Data Integrity & System Management	770-724-9210
Ombudsman	Compliance	770-724-9139
Compliance Inquiry	Compliance	770-724-9136
Cohort Default Rate Appeals	Compliance	770-724-9133
Closed Schools	Compliance & Training	770-724-9040
Default Prevention	Default Prevention Coordinator	770-724-9076
Claims Information	Claims & Review	770-724-9140
Default Loans	Default Collections	770-724-9151
SCHOLARNet	Help Desk	770-724-9316
Outreach Staff	Client Services	770-724-9021
Website	GACollege411	1-800-505-4732 or 770-724-9000

This page intentionally left blank.

Great Lakes Higher Education Guaranty Corporation

www.GreatLakesGuaranty.org

Minnesota
444 Cedar Street, Ste. 600
St. Paul, MN 55101

Ohio
4689 Hilton Corporate Drive
Columbus, OH 43232

Wisconsin
2401 International Lane
Madison, WI 53704

Questions Regarding	Contact / Division	Telephone No.	Fax
Bankruptcy	Claims Examination	(608) 246-1603 claimexaminationfaxes@glhec.org	(888) 695 4178
Claims Processing	Claims Examination	(608) 246-1603 claimexaminationfaxes@glhec.org	(888) 695 4178
Consolidation	Loan Processing	(800) 950-0152 consolidation@glhec.org	(608) 246-1540
Customer Relations		(800) 236-0051 slsrs@glhec.org	(608) 246-1668
Default	Default Collections	(800) 354 6980	(866) 678-5599
Default Aversion	Lenders & Schools Borrowers	(608) 246-1490 (800) 236-2700 repaymentsolutions@glhec.org	(608) 246 1646 (888) 715-2725
Deferment / Forbearance	Lenders & Schools	(800) 236-5900	
Default Management Resources	Product Development & Marketing	(608) 240-1375 guarantyproducts@glhec.org	
Forms / Supply Requests	Customer Service	MI & OH MN WI & all other areas (800) 950-0134 (800) 676-8732 (800) 236-5900	(614) 755-7414 (651) 290-8799 (608) 246-1618
Great Lakes Higher Education Servicing Corporation	Customer Service - Borrowers Lender Reports & Reporting Portfolio Conversions	(800) 236-4300 (608) 246-1640 (608) 246-1675	(608) 246-1608 (608) 246-1619 (608) 246-1694
Guarantor Policy	Policy & Regulatory Compliance	(608) 240-1212 policy@glhec.org	(866) 678-5951
Guaranty/Federal Default Fee Billing	Guaranty Financial Services	(608) 246-1659	(608) 246-1434
Loan Origination	Loan Operations	Borrower Customer Service School & Lender Customer Service MI & OH Processing MN & Western State Processing WI & Eastern State Processing	(800) 247-0462 (800) 472-3398 (614) 755-7414 (651) 290-8799 (608) 246-1618
Ombudsman	Policy & Regulatory Compliance	(866) 486-7140 ombudsman@glhec.org	(800) 749-8537
Outreach	Outreach & Access Awareness	(800) 640-3028 outreachandaccess@glhec.org	
Product Support	Technical Support	(800) 824-8725	(651) 556-1333
Products / Services	Customer Relations	(800) 236-0051	608) 246-1668
Regulation Assistance	Customer Relations	(800) 236-0051 slsrs@glhec.org	608) 246-1668
Student Status Confirmation	Loan Status Processing	(608) 246-1682	(608) 246-1694

This page intentionally left blank.

Illinois Student Assistance Commission

1755 Lake Cook Road
Deerfield, IL 60015
Telephone Number (800) 899-ISAC(4722)
Web Address: www.collegezone.com

Questions Regarding

Contact

Phone Number - E-Mail Address

Lender Inquiries

Lender Services

800.477.4411 lenderservices@isac.org

- Common Account Maintenance
- Electronic Loan Processing
- Guarantee Processing
- Late Disbursement
- Lender Training
- Loan Consolidation
- NSLDS - Lender Manifest
- Policy Questions
- Regulatory Interpretation

School Inquiries

School Services

866.247.2172 schoolservices@isac.org

- Application Processing
- Disbursement Information
- Foreign School Loan Processing
- Guarantee Status
- Policy Questions
- Regulatory Interpretation
- School Training

Borrower Inquiries

College Zone Counselors

800.899.4722 collegezone@isac.org

- Application Processing
- Disbursement Information
- Guarantee Status
- Repayment Information

Default Prevention

- Default Aversion Assistance
- Outreach Services

DP Counselors
DP Outreach

800.899.4722
800.899.4722

Defaulted Loans

- Collections
- Consolidation, Rehabilitation, and Repurchases
- Claim Inquiries

Debt Management
Accounting

800.934.3572
800.934.3572

Claims Services

800.899.4722 lenderreimbursement@isac.org

Secondary Market

Illinois Designated
Account Purchase
Program - IDAPP

www.idapp.com

- Borrower Repayment
- Loan Origination

800.366.5755
800.961.IDAP (4327)

This page intentionally left blank.

Iowa College Student Aid Commission (ICSAC)

200 10th St., FL 4th
 Des Moines, IA 50309-3609
 Telephone Number: (515) 725-3400
 (800) 383-4222
 Fax Number: (515) 725-3401

Question Regarding	Contact/Division	Telephone Number
Application Processing	iLINK Service Center	(800) 833-4876
Bankruptcy	Director of GSL Borrower Services	(515) 725-3400
Claims Processing	Claims Department	(515) 725-3400
Cohort Default Rate Appeals	Cohort Appeals	(515) 725-3400
Default Aversion Assistance	Agency Servicing Center	(866) 429-0647
Deferment/Forbearance	iLINK Service Center	(800) 833-4876
Disbursement Information	iLINK Service Center	(800) 833-4876
Federal Default Fee Billing	iLINK Service Center	(800) 833-4876
Guarantee Status	iLINK Service Center	(800) 833-4876
Late Disbursement	iLINK Service Center	(800) 833-4876
Lender/School Reviews	Director of GSL Lender and School Relations	(800) 383-4222
Lender/School Training	Information Service Center	(800) 383-4222
Partial Payments/Cancellations	iLINK Service Center	(800) 833-4876
Payment Arrangements/ Defaulted Loans	Collections Department	(800) 383-4222
Publications and Brochures	Information Service Center	(800) 383-4222
Regulatory/Policy Questions	Policy Analyst	(515) 725-3400
Scholarships/Grants	Program Administration	(515) 725-3400
Software Support	iLINK Service Center	(800) 833-4876
Status Changes	iLINK Service Center	(800) 833-4876

This page intentionally left blank.

Kentucky Higher Education Assistance Authority (KHEAA)

P.O. Box 798
Frankfort, KY 40602-0798
(502) 696-7200
(800) 928-8926

Web Site: www.kheaa.com

E-mail Inquiries: inquiries@kheaa.com

Fax Numbers:

Alabama Office: (334) 265-9750
Executive Office: (502) 696-7496
Financial Affairs: (502) 696-7425
Guarantee Services: (502) 696-7305
Legal Services: (502) 696-7293
Information Systems: (502) 696-7345
Student Services: (502) 696-7373

Questions Regarding	Telephone Number
Alabama Student Loan Program	(800) 721-9720
Application Processing	(800) 617-2699
Borrower Inquiries	(800) 928-8926
Business Development	(800) 928-8926
Change Processing-Cancellations/Refunds	(800) 617-2699
Claims	(502) 696-7227
Compliance/Policy	(800) 928-8926
Consolidation	(800) 617-2699
Contracts	(800) 928-8926
Customer Relations	(800) 928-8926
Default Appeals	(800) 928-8926
Default Aversion	(800) 928-5327
Default Collections	(800) 928-4241
Forms	(800) 928-8926
Guarantee Services	(800) 617-2699
IRS Offsets	(800) 928-8926
Lender Manifest	(800) 928-8926
Lender Operational Support	(800) 617-2699
NSLDS	(800) 928-8926
Ombudsman	(800) 928-8926
Originations and EFT	(800) 564-6068
Outreach Services	(800) 928-8926
Publication and Outreach	(800) 928-8926
Repurchases	(800) 928-8926
SSCR	(800) 928-8926
Technical Support	(800) 818-2678
Training	(800) 928-8926

This page intentionally left blank.

Louisiana Student Financial Assistance Commission (LASFAC)
Louisiana Office of Student Financial Assistance (LOSFA)

P. O. Box 91202, Baton Rouge, LA 70821-9202
 1885 Wooddale Boulevard, Baton Rouge, LA 70806
 Telephone Number: (800) 259-5626 or (225) 922-1012
 Fax Number: (225) 922-1089
www.osfa.state.la.us

Questions Regarding	Contact/Division	Telephone Number
Applications	School and Lender Section	(225) 925-7727
Bankruptcies	Legal	(225) 922-1034
Cancellations	Loan Administration	(225) 922-1030
Claim Processing	Claims	(225) 922-1072
Cohort Default Rate Appeals	Compliance	(225) 922-0584
Cure Procedures	Claims	(225) 922-1072
Default Prevention Information	Default Prevention	(225) 922-1076
Deferment and Forbearance	Default Prevention	(225) 922-1076
Guarantee Fee Billing/Refunds	Loan Administration	(225) 922-1030
Lender Manifest/Status Changes	Loan Administration	(225) 922-1016
Litigation	Legal	(225) 922-1133
Loan Consolidation	Loan Administration	(225) 922-1016
NSLDS	Loan Administration	(225) 922-1029
Ordering Supplies	School and Lender Section	(225) 925-7727
Post-Claims Information	Collections	(225) 922-1086
Program Reviews	Compliance	(225) 922-1021
Regulatory/Policy	Policy Analyst	(225) 922-1093
Student Status Confirmation	Loan Administration	(225) 922-1136
Technical Assistance	Compliance Policy Analyst	(225) 922-1021 (225) 922-1093
Training	School and Lender Section	(225) 925-7727

This page intentionally left blank.

Michigan Higher Education Assistance Authority (MHEAA)

1-800-MGA-LOAN
(1-800-642-5626)

Email Address
mga@michigan.gov

Web Site
www.MGALOAN.com

**MICHIGAN GUARANTY
AGENCY**
P.O. Box 30047
Lansing, Michigan 48909-7547

Fax Numbers

Administration	517-241-0155
Audit/Program Review	517-241-0155
Claims and Collections	517-636-0655
Customer Services	517-335-5983
Guaranty Services	517-241-0155
Lender Services	517-335-5983
Outreach Services	517-241-0155
School Services	517-241-0155

A call to the above telephone numbers originating from a touch-tone telephone can be routed automatically by following the instructions you will hear.

ADDRESS UPDATE

Borrower..... Customer Services .. 1-888-272-5543
Lender Lender Services 36076
School School Services..... 36074

BANKRUPTCY

Lender or Borrower Rich Ziebarth..... 60612
School Customer Services-Lansing..... 77009

BORROWER DEBT

MANAGEMENT REPORT School Services..... 36074

CLAIMS

Disability and Bankruptcy..... Tom Montgomery 60613
Repurchase..... Tom Montgomery 60613
Resubmission Tom Montgomery 60613
Returned or Rejected Claims Tom Montgomery 60613
Supplemental Payment Requests Tom Montgomery 60613

CLOSED SCHOOLS Michelle Spitzley 60828

COLLECTIONS

Borrower Account Status Collections 60600
Eligibility Collections 60600

COMMONLINESM

..... Flora Boles 52882
CommonLineSM is a service mark of the National Council of Higher Education Loan Programs.

CUSTOMER SERVICES

Borrower Record Inquires..... Customer Services .. 1-800-824-7044
Consolidation Questions..... Customer Services-Lansing..... 77009
General Program Questions..... Customer Services .. 1-800-824-7044
Loan Processing and Status Customer Services .. 1-800-824-7044
NSLDS Issues Customer Services-Lansing..... 77009
Special Projects Customer Services-Lansing..... 77009

COHORT DEFAULT RATES

Appeals..... Dan Tryon 34981
Rates Dan Tryon 34981
Reports Dan Tryon 34981

DEFAULTED LOANS Collections 60600

DEFAULT PREVENTION (Borrowers call)..... 1-800-635-3786
Delinquent Loans Default Prevention... 1-317-578-6916
LRA Rescinds..... Default Prevention... 1-317-578-6916

DEFERMENTS Customer Services-Lansing..... 77009

EDUCATIONAL LOAN NOTES Jim Peterson 36944

EFT (Electronic Funds Transfer) Jim Swisk 37121

ENTRANCE/EXIT INTERVIEW INFORMATION

Borrower Debt Management Report School Services..... 36074
Brochures and Forms School Services..... 36074
Videotapes School Services..... 36074

FOREIGN SCHOOLS Customer Services .. 1-800-824-7044

FORMS AND SUPPLIES

Loan Forms Mail Room 60607
General Financial Aid Outreach Services..... 37054

FRAUD

False Certification Sam Duncan 56770

LENDER AND SCHOOL

AUDITS AND REVIEWS Sam Duncan 56770

LENDER SERVICES

Electronic Processes..... Lender Services..... 36076
Issues/Concerns Lender Services..... 36076
Lender Agreements Lender Services..... 36076
Loan Discharges Michelle Spitzley 60828
Teacher Loan Forgiveness..... Michelle Spitzley 60828
Total and Permanent Disability.. Tom Montgomery 60613

LOAN PROCESSING

Borrower Record Inquiries Customer Services... 1-800-824-7044
Consolidation Questions..... Customer Services-Lansing 77009
General Program Questions Customer Services... 1-800-824-7044
Loan Processing and Status..... Customer Services... 1-800-824-7044
NSLDS Issues Customer Services-Lansing 77009
Special Projects Customer Services-Lansing 77009

NSLDS QUESTIONS Customer Services-Lansing 77009

OUTREACH SERVICES

College Goal Sunday Peggy LaFleur 38319
Early Awareness Initiatives Stephanie Bogard 12101
Financial Aid Presentations Peggy LaFleur 38319
HS Counselor Videoconference Peggy LaFleur 38319
Postsecondary Handbook Patty Hill 36051
Paying for College in Michigan.. Betty Calloway 39639

POLICY &

REGULATION QUESTIONS Dan Tryon 34981

REHABILITATION Collections 60600

REPORTS

Lender Lender Services 36076
School School Services 36074

SCHOOL SERVICES

Electronic Processes..... School Services 36074
Issues/Concerns School Services 36074
Loan Processing Scenarios School Services 36074
Site Visits School Services 36074

SSN DISCREPANCIES

Lender or Borrower..... Teresa Phelps 60606
School Customer Services-Lansing 77009

TRAINING/WORKSHOPS

School School Services 36074

WEB SITE Jim Peterson 36944

This page intentionally left blank.

Missouri Department of Higher Education (MDHE) Student Loan Program

3515 Amazonas Drive
Jefferson City, MO 65102

Main Telephone Number: (573) 751-2361
Information Center: (800) 473-6757 or (573) 751-3940
Fax Number: (573) 751-6635
<http://www.dhe.mo.gov>

Department	Telephone Number
Administration	(573) 751-2361
Administrative Wage Garnishment	(573) 751-3940 (800) 473-6757
ATOM (Automated Transfer of Money) disbursement clearinghouse	(573) 526-7356
Fax	(573) 526-7730
Attorney	(573) 751-2361
Audits	(573) 522-2367
Claims	(800) 824-4893
Client Services	
Mid-Missouri Territory	(573) 526-5718
Fax	(573) 751-6635
Southeastern Territory	(888) 866-4352 ext. 3542
Fax	(573) 751-6635
Northwestern Territory	(816) 235-5858
Fax	(573) 751-6635
Southwestern Territory	(417) 836-3266
Fax	(417) 836-3268
Compliance	(573) 751-1767
Disputes	(800) 824-4893 (573) 751-3940
Information Center	(800) 473-6757 (573) 751-3940
Loan Services	(800) 824-4893
Policy	(573) 751-1767
Default Aversion	(800) 473-6757 (573) 751-3940
Operations	(800) 824-4893
Recovery	(800) 824-4893

This page intentionally left blank.

Montana Guaranteed Student Loan Program (MGSLP)

Mailing Address:

PO Box 203101
Helena, MT 59620-3101

Street Address:

2500 Broadway
Helena, MT 59601-4989

Telephone Number: (406) 444-6594

Fax Number (406) 444-1869

Website: www.mgslp.state.mt.us

Questions Regarding

Applications
Compliance
Disbursements
Loan Consolidation

Default Prevention

Default Resolution:

Loan Default
Loan Rehabilitation
Subrogation
Wage Garnishment

Administration

Scholarships/Grants

Contact/Division

Customer Support

E-mail: custserv@mgslp.state.mt.us

E-mail: disb@mgslp.state.mt.us

E-mail: defaultprev@mgslp.state.mt.us

Default Resolution

E-mail: postclaims@mgslp.state.mt.us

E-mail: custserv@mgslp.state.mt.us

Telephone Number

(800) 537-7508

(877) 293-8946 (Toll Free)

(800) 322-3086

(406) 444-6594

(406) 444-0638

This page intentionally left blank.

National Student Loan Program (NSLP)

Street: 1300 "O" Street, Lincoln, NE 68508
 Mailing: P O Box 82507
 Lincoln, NE 68501-2507
 Telephone Number: (800)735-8778 or (402)475-8686
 Fax Number: (402)479-6658
 E-mail address: nslpcs@nslp.org

Question Regarding	Contact/Division	Telephone Extension
Application Processing	Customer Service	6300
Claim Filing and Review	Claims	6855
Customer Service	Customer Service	6300
Closed School Discharge	Policy and Planning	6410
Cohort Default Rate Appeals	Policy and Planning	6858
Collection of Defaulted Loans	Collections	6380
Default Aversion Assistance	Preclaim	6800
Default Management/Default Prevention	Delinquency and Default Prevention	6651
Electronic Loan Processing (ELITE, CommonLine)	Business Development	6819
Electronic Products and Interfaces	Business Development	6819
False Certification	Policy and Planning	6410
Form and Publication Order	Customer Service	6300
Guarantee Fee Billing	Accounting and Finance	6637
Guarantee Processing	Customer Service	6300
Guarantee Status	Customer Service	6300
Lender Participation	Business Development	6954
Lender/School Relations	Business Development	6954
Lender and School Reporting	Customer Service/Account Administration	6300 or 6847
Lender/School Reviews	Policy and Planning	6858
Lender/School Training	Corporate Promotions	6827
National Student Clearinghouse	Account Administration	6850
National Student Loan Data System	Account Administration	6847
Policy Inquiries (Lender)	Policy and Planning	6706 or 6837
Policy Inquiries (School)	Policy and Planning	6707 or 6837
School Participation	Business Development	6954
Student Status Change Reporting	Account Administration	6850
Teacher Loan Forgiveness	Policy and Planning	6410
Unpaid Refund	Policy and Planning	6410

This page intentionally left blank.

New Hampshire Higher Education Assistance Foundation

P.O. Box 877
4 Barrell Court
Concord, NH 03302-0877
(603) 225-6612 ~ (800) 525-2577
www.nhheaf.org

Loan Origination Department
(603) 225-6612 ext. 6600
Fax: (603) 224-2581
loanprocessing@gsmr.org

Compliance Department
(603) 225-6612, ext. 120
Fax: (603) 226-0356
compliance@gsmr.org

Claims & Recoveries Department
(603) 225-6612 ext. 6003
Fax: (603) 227-5403
claims@gsmr.org

Human Resources Department
(603) 225-6612 ext. 125
Fax: (603) 225-7469
hr@gsmr.org

Information Services
Technical Help Desk
(603) 225-6612 ext. 100

Center for College Planning
(603) 225-6612 ext. 119
Fax: (603) 228-6726
collegeplanning@nhheaf.org

This page intentionally left blank.

New Jersey Higher Education Student Assistance Authority

4 Quakerbridge Plaza
P. O. Box 540
Trenton, NJ 08625

Telephone Number: 800-792-8670

Fax Number: 609-588-2390

Web address: www.hesaa.org

Audits & Quality Assurance Unit:

LaRS Reporting

(800)792-8670 Ext. 4026

Program Review

(800)792-8670 Ext. 4026

Client Services Unit:

Application Processing

(800)792-8670

The Authority Newsletter

(800)792-8670 Ext. 3214

Lender/School Relations

(800)792-8670 Ext. 4486

Training

(800)792-8670 Ext. 4486

Governmental Relations & Legal Affairs:

Compliance Issues

(800)792-8670 Ext. 7121

Regulatory Interpretation

(800)792-8670 Ext. 7121

Loan Processing Unit:

Alternative Loan Program (NJCLASS)

(800)792-8670 Ext. 4020

CommonLine

(800)792-8670 Ext. 3219

Lender of Last Resort/Special Loan Unit

(800)792-8670 Ext. 3217

NSLDS

(800)792-8670 Ext. 7873

NSLDS Lender Manifest

(800)792-8670 Ext. 7873

Enrollment Reporting

(800)792-8670 Ext. 4600

Ombudsman Unit:

Closed School

(800)792-8670 Ext. 3351

False Certification

(800)792-8670 Ext. 3351

Ombudsman

(800)792-8670 Ext. 3351

Unpaid Refund

(800)792-8670 Ext. 3351

Preclaim/Claim Unit:

Claim Filing & Review

(800)792-8670 Ext. 3241

Cohort Default Rate Appeals

(800)792-8670 Ext. 4029

Default Aversion/Due Diligence/Delinquency Notification

(800)792-8670 Ext. 3241

Post-Default Collections/Servicing Unit:

Default Collections

(800)792-8670 Ext. 3310

Reinstatement/Rehabilitation

(800)792-8670 Ext. 3310

Bankruptcy

(800)792-8670 Ext. 3882

NJCLASS Servicing

(800)792-8670 Ext. 3310

Research Unit and Policy Analysis:

Research & Statistics

(800)792-8670

This page intentionally left blank.

New Mexico Student Loan Guarantee Corporation (NMSLGC)

7400 Tiburon NE
P O Box 92230
Albuquerque, NM 87199-2230
Telephone Number: (505) 345-8821
(800) 279-3070
Fax Number: (505) 344-3631

Question Regarding**Telephone Number**

Administration	(505) 345-8821 Ext. 1012
Claims	(505) 345-8821 Ext. 1361
Compliance and Program Review	(505) 345-8821 Ext. 1360
Customer Assistance for Schools and Lenders	(505) 279-3070 Ext. 1471
Customer Assistance for Students	(505) 279-3070 Ext. 1471
Customer Service and Training	(505) 345-8821 Ext. 1351
Default Prevention & Aversion	(505) 345-8821 Ext. 1370
NSLDS	(505) 345-8821 Ext. 1351
Post Claim:	(505) 345-8821 Ext. 1361
Loan Rehabilitation	
Subrogation	
Wage Garnishment	

This page intentionally left blank.

**New York State
Higher Education Services Corporation (HESC)**

99 Washington Ave.
Albany, NY 12255

GENERAL TELEPHONE NUMBERS

General Information - Application Status, Loan Processing	(866) 431-HESC
Default Prevention and Collection	(800) 666-0991

BUREAU OF STUDENT AND SCHOOL SERVICES

Director	(518) 402-3357
Lender Services	(518) 408-3314
Loan Processing	(866) 431-HESC
Loans EFT	(518) 402-3740
NSLDS/Lender Manifest	(518) 486-7403
Student Certification	(866) 431-HESC
Renewed Eligibility for Financial AID/Title IV Aid (REFA, RETA)	(866) 431-HESC
School Information Update	(518) 474-2211

COLLECTION DEFAULT MANAGEMENT

Assistant Vice President	(518) 402-1478
Director	(518) 402-1478
Lender and School Information and Assistance Unit	(800) 666-0991
Default Repurchases	(800) 666-0991
Litigation and Vendor Collection	(800) 666-0991

COLLECTION SUPPORT & REPORTING

Director	(518) 402-1219
Default Finance	(518) 402-1311
PCA/Claim Processing	(518) 402-1313
Rehabilitation	(518) 402-1532
Disability	(518) 402-1258

BUREAU OF REGULATORY COMPLIANCE

Director	(518) 473-1575
Regulatory Compliance	(518) 473-3986
OFFICE OF COUNSEL	
Deputy Counsel	(518) 474-3219
Bankruptcy	(518) 473-1581

CUSTOMER SERVICES

Director	(518) 473-0842
Regional Service Managers	(518) 474-3986
Training and Outreach	(518) 402-6429
Priority Services	(518) 473-0480

This page intentionally left blank.

North Carolina State Education Assistance Authority Guarantee Agency

Inquiries Concerning Students, Schools, Lending and Servicing Prior to Default, Contact

College Foundation Inc.
PO Box 41966
Raleigh, NC 27629-1966
Telephone Number: 919/834-2893
866/866-2362
Fax: 919/821-3139

Prior to Default

Question Regarding	Contact/Division	Telephone Number
School Inquiries:		
Adjustments	Loan Origination	800/532-2832 or 919/834-2893
Application Processing	Loan Origination	800/532-2832 or 919/834-2893
Deferments/Forbearance	Repayment Services	866/866-2362 or 919/834-2893
Electronic Services	Electronic Specialist	800/532-2832 or 919/834-2893
Clearinghouse	Repayment Services	800/532-2832 or 919/834-2893
CommonLine	Electronic Specialist	800/532-2832 or 919/834-2893
EFT	Electronic Specialist	800/532-2832 or 919/834-2893
NSLDS	Repayment Services	800/532-2832 or 919/834-2893
NC National College Savings Program	Information Call Center	800/600-3453 or 919/834-2893
NC Student Incentive Grant	Grant Coordinator	800/532-2832 or 919/834-2893
Repayment	Special Collections	866/866-2362 or 919/834-2893
School Services:		
General Information	Information Call Center	800/532-2832 or 919/834-2893
Exit Counseling	Information Call Center	800/532-2832 or 919/834-2893
Publications	Information Call Center	800/532-2832 or 919/834-2893
Policy/Regulation Inquiries	Information Call Center	800/532-2832 or 919/834-2893
Student Status Verification	Repayment Services	800/532-2832 or 919/834-2893
Borrower Inquiries:		
Prior to Repayment	Information Call Center	866/866-2362 or 919/834-2893
Repayment	Collection Services	866/866-2362 or 919/834-2893

For Default Aversion Assistance and Inquiries After a Borrower Has Gone Into Default, Contact

North Carolina State Education Assistance Authority
PO Box 14002
Research Triangle Park, NC 27709-4002
800/544-1644
Fax: 919/549-8481

Default Aversion Assistance	Claims Accounting and Default Aversion	800/700-1775 ext. 4623
-----------------------------	--	------------------------

After Default

Question Regarding	Contact/Division	Telephone Number
Compliance School Questions	Administrative Services	919/248-4637
Loans in Default	Default Recovery	800/544-1644
Accounts in Litigation	Legal Affairs	800/544-1644
NSLDS	Administration	919/248-4607
Lender Relations/Customer Service	Ombudsman	800/700-1775 ext. 4626

This page intentionally left blank.

Northwest Education Loan Association

190 Queen Anne Avenue North
Suite 300
Seattle WA 98109

Main NELA Telephone Numbers

(206) 461-5300
(800) 562-3001
Fax: (206) 461-5449

WWW.NELA.NET

Topic	Department	Extension
LENDER AND SCHOOL QUESTIONS		
Application Processing	Loan Origination	Ext. 7280
Assistance Using NELA Services	Account Management	Ext. 5458
Claims Processing	Claims	1-800-428-9250
Default Repayment	Default Repayment	1-800-331-2314
Disbursement Processing	Fee and Service Billing	Ext. 5418
Ordering NELA Forms and Brochures	Forms and Brochure Orders	Ext. 7228
Help for Borrowers, Students and Parents	Loan Information Unit	Ext. 5470
Information for Schools and Lenders Regarding NELA	Client Services	Ext. 5368
IRS Offset	Repayment Operations	1-800-331-2314
Lender Relations	Client Services	1-888-758-2012
Loan Refunds	Loan Refund	Ext. 7280
Lender Sales	Status Management/Enrollment	1-888-272-5543
Loan Repayment Information	Loan Information Unit	Ext. 5470
NSLDS Reporting	Status Management/Enrollment	1-888-272-5543
Policy and Compliance Schools	Policy and Program Assistance	Ext. 5325
Repayment Assistance	Repayment Assistance	1-800-635-3743
Rehabilitation Loan Assistance	Repayment Operations	1-800-331-2314
School Relations	Client Services	Ext. 5368
Training	Training	Ext. 5459
Wage Garnishment	Repayment Operations	1-800-331-2314
BORROWER QUESTIONS		
Application, Disbursement and Loan History	Loan Information	(800) 979-4441
Borrowers with Delinquency Reported by Lenders	Pre-Claim Assistance	(800) 552-6642
Defaulted Loans	Default Repayment	(800) 635-3743
Borrower Advocate		(800) 331-2318
Privacy Policy	Quality Assurance	(800) 562-3001 Ext 5325

This page intentionally left blank.

Oklahoma State Regents for Higher Education Oklahoma Guaranteed Student Loan Program

<http://www.ogslp.org>

Mailing Address:
P.O. Box 3000
Oklahoma City, OK 73101-3000

Street Address:
421 NW 13th Street, Suite 250
Oklahoma City, OK 73103-3710

Telephone Number: (405) 234-4300
1-800-247-0420

Fax Number: (405) 234-4390

TDD Number: (405) 234-4511

TDD Number for Defaulted Borrowers: (405) 234-4366

Question Regarding	Contact/Division	Telephone Number
Administrative Wage Garnishment	Legal	1-800-777-3394
Application Processing	Customer Service	1-800-247-0420 ext. 4340
Bankruptcy	Claims Review	1-800-247-0420 ext. 4332
Claim Processing	Claims Review	1-800-247-0420 ext. 4332
Cohort Default Rates	Default Prevention	1-800-358-5460 ext. 4358 / wsparks@ogslp.org
Cohort Default Rate Challenges	Policy, Compliance, & Training	1-800-247-0420 ext. 4489 / mheid@ogslp.org
Compliance	Policy, Compliance, & Training	1-800-247-0420 ext. 4432
Customer Service - Schools/Lenders	Client Solutions	1-800-247-0420 ext. 4329
Customer Service - Students	Customer Service	1-800-442-8642
Default Prevention Training - Schools	Early Assistance	1-800-358-5460
Deferments and Forbearance	Default Prevention	1-800-358-5460
Defaulted Loans	Recoveries	1-800-522-8022
Disbursement Information	Customer Service	1-800-247-0420 ext. 4340
Disbursement Services	Loan Services	1-800-247-0420 ext. 4330
Electronic Products and Services	Client Solutions	1-800-247-0420 ext. 4329
False Certification	Policy, Compliance, & Training	1-800-247-0420 ext. 4487
Fee Billing	Loan Services	1-800-247-0420 ext. 4330
Forms, Supplies, & Publications	Customer Service	1-800-247-0420 ext. 4340
Guarantee Status	Customer Service	1-800-247-0420 ext. 4340
Interest Rates	Customer Service	1-800-247-0420 ext. 4340
IRS Offset	Recoveries	1-800-522-8022 ext. 4343
Late Disbursement	Loan Services	1-800-247-0420 ext. 4330
Legal Counsel	Legal Counsel, OSRHE	405-225-9115
Legal Account Litigation & Bankruptcy	Legal	1-800-247-0423 ext. 9391

(Continued on next page)

Oklahoma State Regents for Higher Education Oklahoma Guaranteed Student Loan Program

Question Regarding	Contact/Division	Telephone Number
Lender of Last Resort	Client Solutions	1-800-247-0420 ext. 4329
Lender/School Training	Policy, Compliance, & Training	1-800-247-0420 ext. 4432
Loan Consolidation	Customer Service	1-800-247-0420 ext. 4340
NSLDS	Policy, Compliance, & Training	1-800-247-0420 ext. 4462 / rmiller@ogslp.org
Ombudsman	Policy, Compliance, & Training	1-800-247-0420 ext. 4432
Policy/Regulatory Questions	Policy, Compliance, & Training	1-800-247-0420 ext. 4432
Potential Fraud	Policy, Compliance, & Training	1-800-247-0420 ext. 4432
Pre-Claims Information	Default Prevention	1-800-358-5460
Program Reviews	Policy, Compliance, & Training	1-800-247-0420 ext. 4487
Repayment Information	Early Assistance	1-800-358-5460
Repurchase/Rehabilitation	Accounting	1-800-247-0420 ext. 4450
School Closure	Policy, Compliance, & Training	1-800-247-0420 ext. 4487
Special Allowance	Policy, Compliance, & Training	1-800-247-0420 ext. 4432
Student Status Confirmation Report	Policy, Compliance, & Training	1-800-247-0420 ext. 4462 / rmiller@ogslp.org
Teacher Loan Forgiveness	Policy, Compliance, & Training	1-800-247-0420 ext. 4261
Unpaid Refund	Policy, Compliance, & Training	1-800-247-0420 ext. 4487

Rhode Island Higher Education Assistance Authority (RIHEAA)

560 Jefferson Boulevard
Warwick, RI 02886
(401) 736-1100
FAX (401) 737-8838

Questions Regarding	Contact Name/Division	Phone
Appeals	Diane Carlin	401-736-1162
Applications Processing	Guarantee Service Dept.	401-736-1160
Claims	Tony Kogut	401-736-1143
Deferments	Guarantee Service Dept.	401-736-1160
Forbearance	Guarantee Service Dept.	401-736-1160
Disbursement Information	Guarantee Service Dept.	401-736-1160
Guarantee Status	Guarantee Service Dept.	401-736-1160
Late Disbursement	Diane Carlin	401-736-1162
Late Guarantee	Guarantee Service Dept.	401-736-1160
Lender/School Reviews	Gregory Silva	401-736-1169
Lender/School Training	Gregory Silva	401-736-1169
Loan Consolidation	Consolidation Dept.	401-468-2150
Loan Denials	Guarantee Service Dept.	401-736-1160
Loan Updates/Changes	Diane Carlin	401-736-1162
Ombudsman	Diane Carlin	401-736-1162
PLUS/SLS Refinance Loans	Guarantee Service Dept.	401-736-1160
Partial Payments/Cancellations	Diane Carlin	401-736-1162
Payment Arrangements/Defaults	Clordine Cox	401-736-1121
Policy Questions	Gregory Silva	401-736-1169
Regulatory Interpretation	Gregory Silva	401-736-1169
Repayment Information	Guarantee Service Dept.	401-736-1160
Student Status Verification	Guarantee Service Dept.	401-736-1160

This page intentionally left blank.

South Carolina Student Loan Corporation

P.O. Box 21487
Columbia, S.C. 29221
Telephone Number: (803) 772-9480
Fax Number: (803) 772-9410

Questions Regarding	Telephone Number
Customer Assistance for Schools	(800) 488-9875
Customer Assistance for Students	
Application Processing	(800) 347-2752
Repayment Information	(800) 347-2752
Defaulted Loans	(800) 347-2752
All other areas	(803) 798-0916

This page intentionally left blank.

Student Loan Guarantee Foundation of Arkansas (SLGFA)

10 Turtle Creek
 Little Rock, Arkansas 72202-1884
 Telephone Number: (800) 622-3446
 (501) 372-1491
 Fax Number: (501) 688-7675
www.slgfa.org

Question Regarding	Contact/Division	Telephone Number*
Bankruptcy Repurchase/Status	Records and Reporting Department	ext. 643
Borrower Debt Management Reports	School & Lender Services Department	ext. 637
Brochures & Publications	School & Lender Services Department	ext. 629
Claims Aversion	Claim Management Department	ext. 680
Claims Processing	Claim Management Department	ext. 640
Closed School	Claim Management Department	ext. 641
Cohort Rate Appeals	Claim Management Department	ext. 641
Compliance & Regulatory Training	Training & Technical Assistance Department	ext. 636
Contracts & Agreements	School & Lender Services Department	ext. 633
Corporate Communications	School & Lender Services Department	ext. 633
DAAR Submissions, Updates/Resolutions	Loan Maintenance Department	ext. 665
Default Collections	Records and Reporting Department	ext. 639
Default Fee Billing	Records Management	ext. 612
Default Prevention Assistance	Default Prevention Department	ext. 690
Default Repurchases	Records and Reporting Department	ext. 643
Disbursement Services	Lender Funds Department	ext. 612
Electronic Application Processing	Loan Maintenance Department	ext. 665
FFELP Forms	Office Administration Department	ext. 650
Guarantee Operations/Processing	Loan Maintenance Department	ext. 665
IRS Offset	Records and Reporting Department	ext. 639
Legislative Information	Policy & Compliance Division	ext. 638
Loan Adjustments	Caller Information & Assistance Department	ext. 661
Loan Rehabilitation	Federal & Default Reporting Department	ext. 639
Loan Updates/Changes	Caller Information & Assistance Department	ext. 661
NSLDS Reporting	Caller Information & Assistance Department	ext. 654
Products and Services	School & Lender Services Department	ext. 629
Program Review/Compliance	Training & Technical Assistance Department	ext. 636
Wage Garnishment	Records and Reporting Department	ext. 639

* Extensions may be reached via the (800) number. To reach an extension directly, dial (501) 688-7 and the 3-digit extension listed.

This page intentionally left blank.

Student Loans of North Dakota (SLND)

P.O. Box 5524
Bismarck ND 58506-5524
Telephone Number: (800)472-2166
TDD: (800)643-3916
Fax Number: (701)328-5716

Website: mystudentloanonline.nd.gov

SLND-Administration

Director
Student Loan Regulatory Supervisor
Compliance Officer
Administrative Assistant

Julie Kubisiak 1-701-328-5621
John Kramer 328-5726
Kathy Knudson 328-5658
Karen Keller..... 328-5791

E-mail Address

jkubisiak@nd.gov
jjkramer@nd.gov
kknudson@nd.gov
kkeller@nd.gov

SLND-Guarantor

Associate Director
Program Reviews
Claim Processing / NSLDS
Data Processing Coordinator

Wally Erhardt 328-5654
Char Feist 328-5753
Diane Sperle..... 328-5669
Cecilia Wanner 328-5628
Holly Schirado 328-5683

werhardt@nd.gov
cfeist@nd.gov
dsperle@nd.gov
cwanner@nd.gov
hschirado@nd.gov

Processing:

Applications, deferments, loan transfer
statements, repayment manifests, updates
to enrollment status for lenders and schools
and Guarantor fee billing

Lynnette Ennen..... 328-5717

lyennen@nd.gov

Applications, cancellations and disbursements
for lenders and schools

Elaine Fischer 328-5754

efischer@nd.gov

Collections:

Supervisor
Default Aversion

David Plum..... 328-5707
Jenny Kringstad 328-5680
Lori Sayler 328-5655

dplum@nd.gov
jkringstad@nd.gov
lsayler@nd.gov

Wage Garnishments
Bankruptcy
Skip Tracing
Loan Rehabilitation

Leslie Schmit..... 328-5662
Elaine Schlinger..... 328-5808
Jenny Kringstad 328-5680
Cindy Doll 328-5744

lschmit@nd.gov
easchlinger@nd.gov
jkringstad@nd.gov
cdoll@nd.gov

College Information Service 1-800-554-2717

Manager

James Barnhardt..... 328-5882

jbarnhardt@nd.gov

This page intentionally left blank.

Tennessee Student Assistance Corporation

1950 Parkway Towers
404 James Robertson Parkway
Nashville, TN 37243-0820
Telephone Number (615) 741-1346
Fax Number (615) 741-6101

Questions Regarding	Contact/Division	Telephone Number
Application Processing	GuaranTec, LLP	(800) 257-6528
Disbursement Information	GuaranTec, LLP	(800) 257-6528
Foreign School Applications	TSAC Loan Division	(615) 741-1346
Guarantee Status	GuaranTec, LLP	(800) 257-6528
Late Disbursement	TSAC Loan Division	(615) 741-1346
Lender/School Reviews	TSAC Compliance Division	(615) 532-3499
Loan Consolidation	GuaranTec, LLP	(800) 257-6528
Ordering Supplies	GuaranTec, LLP	(904) 281-7027
Payment Arrangements/Defaulted Loans	GuaranTec, LLP	(800) 257-6528
Refunds/Cancellations	GuaranTec, LLP	(800) 257-6528
Regulatory/Policy Questions	TSAC Compliance Division	(615) 532-3499
Status Changes	GuaranTec, LLP	(800) 257-6528

This page intentionally left blank.

TGwww.tgslc.org

U.S. Mail:
P.O. Box 83100
Round Rock, TX 78683-3100

Overnight Mail:
3500 Wadley Place, Bldg. C, Ste. 303
Austin, Texas 78728-1244

Visitors:
301 Sundance Parkway
Round Rock, TX 78681

Telephone Number: Direct (512) 219-5700; Toll Free (800) 252-9743
E-mail: relationship.management@tgslc.org; TG Staff - firstname.lastname@tgslc.org
Fax Number: (512) 219-4989

Question Regarding	Contact/Division	Telephone Number / Email	Fax Number
<i>Adventures In Education</i>	Communications	(800) 252-9743, ext. 4732	(512) 219-4850
Annual Report	Communications	(800) 252-9743, ext. 4732	(512) 219-4850
Application Processing Resolution	Loan Guarantee Operations	(800) 446-5616; lgo.helps@tgslc.org	(512) 336-4777
Applications with Prior Defaults			
Guarantee Inquiries	Customer Assistance	(800) 845-6267; cust.assist@tgslc.org	(512) 219-4633
Reinstated Eligibility	Collections	(800) 222-6297; collections@tgslc.org	(512) 219-4739
Bankruptcy	Collections	(800) 222-6297; collections@tgslc.org	(512) 219-4829
Borrower Support	Customer Assistance	(800) 845-6267; cust.assist@tgslc.org	
CAM			
Claims	Claims	(800) 252-9743; ext. 4779	(512) 219-4514
Consolidation Loan Reporting	Loan Guarantee Operations	(800) 446-5616; lgo.helps@tgslc.org	(512) 336-4777
DAARs	Default Prevention	(800) 252-9743, ext. 4934; prevent.default@tgslc.org	(512) 336-6581
Cancellations	Loan Guarantee Operations	(800) 446-5616; lgo.helps@tgslc.org	(512) 336-4777
Claims	Claims	(800) 252-9743; ext. 4779	(512) 219-4514
Closed School Discharge	Customer Assistance	(800) 845-6267; cust.assist@tgslc.org	(512) 219-4633
Cohort Default Information/Rate Appeals	Compliance Administrative Operations	(800) 252-9743, ext. 4701	(512) 219-4619
Collections	Collections	(800) 222-6297; collections@tgslc.org	(512) 219-4739 (512) 219-2923
Community Colleges—Financial Aid Policy	Center for Financial Aid Policy in Community Colleges	(800) 252-9743, ext. 4945	(512) 219-4932
Consolidation			
Processing Information	Loan Guarantee Operations	(800) 446-5616; lgo.helps@tgslc.org	(512) 336-4777
Borrower Information	Customer Assistance	(800) 845-6267; cust.assist@tgslc.org	(512) 219-4633
Cures/Rejects/Recalls	Claims	(800) 252-9743; ext. 4791	(512) 219-4514
Status Inquiries	Customer Assistance	(800) 845-6267; cust.assist@tgslc.org	(512) 219-4633
Default Aversion Assistance	Default Prevention	(800) 338-4752; prevent.default@tgslc.org	(512) 219-4630
Deferments/Forbearances	Customer Assistance	(800) 845-6267; cust.assist@tgslc.org	(512) 219-4633
Demographic Updates	Loan Guarantee Operations	(800) 446-5616; lgo.helps@tgslc.org	(512) 336-4777
Enrollment Management Services	Educational Alliances	(800) 252-9743, ext. 4964	(512) 219-4932
False Certification	Compliance Administrative Operations	(800) 252-9743, ext. 4775	(512) 219-4619
Fee Billings/Loan Disbursement Reporting Accounting		(800) 252-9743, ext. 4566; acct.processing@tgslc.org	(512) 219-4513
Forms/Publications	Communications	(800) 252-9743, ext. 4546; communications@tgslc.org	(512) 219-4525
Interest Rates	Customer Assistance	(800) 845-6267; cust.assist@tgslc.org	(512) 219-4633
Internal Audit	Internal Audit	(800) 252-9743, ext. 4616	(512) 219-4619
Investigations/Potential Fraud	Compliance Administrative Operations	(800) 252-9743, ext. 4782	(512) 219-4619

Continued on Next Page...

TG

Question Regarding	Contact/Division	Telephone Number / Email	Fax Number
Legislative/Congressional Relations	Congressional/Legislative Liaison	(800) 252-9743, ext. 4503; george.torres@tgslc.org	(512) 219-4932
Lender of Last Resort	Loan Guarantee Operations	(800) 446-5616; lgo.helps@tgslc.org	(512) 336-4777
Lender Support (non-technical)	Customer Assistance	(800) 845-6267; cust.assist@tgslc.org	(512) 219-4633
Lottery Garnishment	Collections	(800) 222-6297; collections@tgslc.org	(512) 219-2929
Media and Public Information	Communications	(800) 252-9743, ext. 4990	(512) 219-4850
National Student Loan Data System Lender Manifest Electronic Enrollment Reporting	Data Reporting	(800) 801-8416; good.data@tgslc.org	(512) 219-4641
Newsletters	Communications	(800) 252-9743, ext. 4732	(512) 219-4850
Ombudsman	Office of the President	(800) 252-9743, ext. 4502	(512) 219-4603
Participation Agreements	Compliance Administrative Operations	(800) 252-9743, ext. 4701	(512) 219-4619
Person Loan Disbursement Changes	Loan Guarantee Operations	(800) 446-5616; lgo.helps@tgslc.org	(512) 336-4777
Professional Licensing Renewals	Collections	(800) 222-6297; collections@tgslc.org	(512) 219-4741
Program Reviews/Audits	Program Review	(800) 252-9743, ext. 4774	(512) 219-2849
Rehabilitations	Collections	(800) 222-6297; collections@tgslc.org	(512) 219-2923 (512) 219-4739
Repurchases	Collections	(800) 222-6297; collections@tgslc.org	(512) 219-2929
Research and Statistical Reports	Research and Analytical Services	(800) 252-9743, ext. 4504	(512) 219-4932
School Support (non-technical)	Customer Assistance	(800) 845-6267; cust.assist@tgslc.org	(512) 219-4633
Speakers Bureau	Learning and Development	(800) 252-9743, ext. 4650	(512) 219-4508
Special Allowance Rates	Customer Assistance	(800) 845-6267; cust.assist@tgslc.org	(512) 219-4633
<i>TG Online</i>	Communications	(800) 252-9743, ext. 4732	(512) 219-4850
Teacher Loan Forgiveness	Customer Assistance	(800) 845-6267; cust.assist@tgslc.org	(512) 219-4633
Technical Support	Product Support	(800) 332-1455; product.support@tgslc.org	
Texas Awareness Initiatives Events/Product Orders	Educational Alliances	(800) 252-9743, ext. 4784	(512) 219-4603
Training – Products, Tools, and Services	Business Partner Services	(800) 252-9743, ext. 4526; businesspartner.services@tgslc.org	
Training – Professional Development	Learning and Development	(800) 252-9743, ext. 4591	(512) 219-4508
Treasury Offset	Collections	(800) 222-6297; collections@tgslc.org	(512) 219-4741
Unpaid Refunds	Compliance Administrative Operations	(800) 252-9743, ext. 4775	(512) 219-4619
Wage Garnishment	Collections	(800) 222-6297; collections@tgslc.org	(512) 219-4741
Web Sites	Communications	(800) 252-9743, ext. 4732	(512) 219-4850

United Student Aid Funds, Inc. (USA Funds)

www.usafunds.org

Mailing Address

P. O. Box 6028
Indianapolis, IN. 46206-6028

Location

Crosspoint Plaza One
10475 Crosspoint Boulevard
Suite 230
Indianapolis, IN. 46256-3323

USA Funds:

<u>Topic</u>	<u>Contact</u>	<u>Phone Number/E-Mail</u>	<u>Fax Number</u>
General Assistance	General Assistance	866-329-7673	
Compliance Operations	Compliance Issues Program Reviews Cohort Default Rates Unpaid Refund	317-806-1256	317-806-1207
Investigations	Fraud and abuse False Certification	866-329-7673	317-806-1207
Loan Policy	Internet Inquiries Policy Inquiries Regulatory Inquiries Common Manual Inquiries	askpolicy@usafunds.org 317-806-1251	317-806-0151
Ombudsman	Official Inquiries	317-806-1265	317-806-1207

Guarantor Servicer: Sallie Mae (www.salliemae.com):

Florida

Mailing: P.O. Box 147020
Gainesville, FL 32614-7020

Location: 3011 SW Williston Rd.
Suite 101
Gainesville, FL 32608

Indiana

Mailing: P.O. Box 6180
Indianapolis, IN 46206-6180

Location: 11100 USA Parkway
Fishers, IN 46037-9203

Arizona

Mailing: P.O. Box 16522
Mesa, AZ 85211-6522

Location: 1001 W. Southern Avenue
Mesa, AZ 85210-4905

www.salliemae.com

Guarantee Information
Disbursement Information
Account Information
Online News
Interactive Calculators

Claim Management	Claims Cures, Rejects & Recalls Closed School Discharge Teacher Loan Forgiveness	800-428-9250 Ext. 42506	317-578-6289
Customer Assistance	General Information Status of Applications Loan Status Updates	888-272-4665 School/Lender 888-272-5543 Borrower	800-468-7789

United Student Aid Funds, Inc. (USA Funds)
(continued)

<u>Topic</u>	<u>Contact</u>	<u>Phone Number/E-Mail</u>	<u>Fax Number</u>
Default Prevention	Delinquent Accounts Default Aversion	800-635-3743 800-635-3783 (Spanish)	800-220-2008
Electronic Services	WhizKid™ Support CommonLine Support	800-348-4606	317-578-6829
Default Fee Operations	System Information Operational Information	800-428-9250 Ext. 44909 800-428-9250 Ext. 47105	317-594-1041
Loan Consolidation	Applications/Information	800-448-3533	317-598-4175
Loan Disbursement	Electronic funds transfer (WhizFund™)	888-272-4665 School/Lender 888-272-5543 Borrower	800-468-7789
Marketing	Products & Services	866-497-8723 Option 5	317-806-4989
School/Borrower Post-Claim Support	Post Claim Assistance	800-331-2314	317-595-1265
USA Funds University	School and Lender Training	866-497-8723 Option 5	317-806-4987

Utah Higher Education Assistance Authority (UHEAA)

Board of Regents Building, The Gateway
60 South 400 West
Salt Lake City, UT 84101-1284

Mailing address:
P.O. Box 45202
Salt Lake City, UT 84145-0202

Telephone Number: (800) 418-8757 or (801) 321-7200
Fax Number: (801) 321-7299

Website: www.uheaa.org
E-mail: uheaa@utahsbr.edu

Function	Telephone Number
Accounting and Finance Branch	(801) 321-7286
Borrower Services Group	(801) 321-7294
Claims Review Group	(801) 321-7225
Compliance and Program Review Team	(801) 321-7177
Loan Management Services Group (Default Prevention)	(801) 321-7246
Loan Purchase Program Oversight and Coordination Branch	(801) 321-7295
Account Services Group	(801) 321-7236
Policy and Development Division	(801) 321-7166
Postclaim Services Group	(801) 321-7272

This page intentionally left blank.

Vermont Student Assistance Corporation (VSAC)

10 East Allen Street
P.O. Box 2000
Winooski, Vermont 05404-2601
(802) 655-9602
1-800-642-3177
FAX: (802) 654-3765
TTD: (802) 654-3766
TTD in State: 1-800-281-3341
Web Site: www.vsac.org

EDUCATION LOAN SERVICES (1-800-642-3177)

Function	Contact	Phone/Ext/Internet
School Services	School Services Phone Group	1-888-307-8722
School Compliance	Jason Stuart Walt	Ext. 375 waltj@vsac.org
Lender Compliance	Marcia Vance	Ext. 273 vance@vsac.org
Borrower Services	Jaye O'Connell	Ext. 388 oconnell@vsac.org
	Loan Customer Service Counselors	1-800-798-VSAC (1-800-798-8722)
		Info@vsac.org
PLUS Applicant Credit Review	PLUS Credit Counseling Team	Ext. 6525

DEFAULT AVERSION AND COLLECTIONS (1-800-642-3177)

Function	Contact	Phone/Ext/Internet
Program Policies and Issues	Linda Viau	Ext. 223 viau@vsac.org
Specialized Programs for Defaulted Borrowers (<i>Loan rehabilitation, Loan consolidation, Renewed Title IV Eligibility</i>)	Rose Bean	Ext. 278 bean@vsac.org
Default Aversion Issues	Christine Quinn-Kuck	Ext. 211 kuck@vsac.org

VSAC FINANCIAL AID SERVICES (1-800-357-9171)

Function	Contact	Phone/Ext/Internet
Financial Aid Services	Yvonne Whitaker	Ext. 269 whitaker@vsac.org

GRANTS (1-800-882-4166)

Function	Contact	Phone/Ext/Internet
Policies and Operations	Marcia Corey	Ext. 206 corey@vsac.org

SCHOLARSHIPS (1-888-253-4819)

Function	Contact	Phone/Ext/Internet
Operations, Policies & Procedures	Marjorie RW Lemay	Ext. 243 lemay@vsac.org

OUTREACH SERVICES (1-800-642-3177)

Function	Contact	Phone/Ext/Internet
Policies and Programs	Carol Arner	Ext. 690 arner@vsac.org

This page intentionally left blank.

2 About the FFELP

2.1	The Federal Family Education Loan Program (FFELP)	1
2.1.A	Overview	1
2.1.B	Types of Loans Available	1
2.2	The Life of a FFELP Loan	2
2.2.A	Origination	6
2.2.B	The Interim Period	8
2.2.C	Repayment	9
2.3	Other FFELP Resources	11
2.3.A	Federal Statute, Regulations, and Dear Colleague Letters/Dear Partner Letters	11
2.3.B	U.S. Department of Education Publications	12
2.3.C	Common Forms	13

This page intentionally left blank.

2.1 The Federal Family Education Loan Program (FFELP)

Chapter 2 provides general information about the [FFELP](#), the types of loans that are available in the program, and the various stages that comprise the “life” of a FFELP loan. This chapter also lists other resources a [school](#), [lender](#), or [servicer](#) may wish to consult for more information about the FFELP.

2.1.A Overview

The Federal Family Education Loan Program (FFELP) is authorized in [Part B of Title IV of the Higher Education Act of 1965, as amended](#). Under the FFELP, students and their [parents](#) can obtain low-cost education loans to help pay for the cost of higher education.

FFELP loans are made to students and parents by lenders. The lender cannot require the [borrower](#) to provide collateral for the loan—and, in most cases, the lender does not require the borrower to be creditworthy. To protect the lender from loss in the event of the borrower’s death, [disability](#), [bankruptcy](#), or [default](#), the loan is [guaranteed](#) by a [guarantor](#). In certain circumstances, the lender also is protected if the student attends a school that closes or if the school falsely certifies the borrower’s loan.

Guarantors are reinsured under a common participation agreement with the U.S. Department of Education (the Department). However, the Department is authorized to enter into individual agreements, called Voluntary Flexible Agreements (VFAs), with selected guarantors. VFAs include waivers of certain regulations and may create unique servicing requirements for schools, lenders, and guarantors. Guarantors participating under VFAs will work with their school and lender partners to address the special requirements for servicing loans under their guarantee. [\[HEA 427\(a\)\(2\)\(A\); HEA 428\(b\) and \(c\); HEA 428A\]](#)

Some guarantors have entered into VFAs. Contact your guarantor for more information.

2.1.B Types of Loans Available

All FFELP loans have flexible terms—both during the period when the student is in school and during the period when the loan must be repaid. During repayment, a borrower may be entitled to defer payments on the loan in certain circumstances, such as during periods of unemployment, [economic hardship](#), or further study.

There are several types of education loans currently offered by lenders under the FFELP:

- A **subsidized Federal Stafford loan** is available to an [eligible student](#) attending a participating postsecondary school. A student who demonstrates [financial need](#) is eligible to have the federal government pay the [interest](#) on the loan to the lender until repayment of the loan begins and during any [deferment](#) periods. The student is allowed a [grace period](#) (usually six months) after leaving school or dropping below half-time enrollment before repayment begins. Repayment of the loan is scheduled over a maximum period of 10 years, or 25 years for borrowers eligible for an extended repayment schedule. (See [section 10.8](#)).
- An **unsubsidized Federal Stafford loan** is available to an eligible student attending a participating postsecondary school. A student who does not demonstrate sufficient financial need is typically eligible for an unsubsidized Stafford loan. An unsubsidized Stafford loan can also be used to supplement a subsidized Stafford loan. An unsubsidized Stafford loan borrower does not have any interest paid on his or her behalf by the federal government; such a borrower is responsible for paying to the lender all interest that accrues on the loan from the time the loan is disbursed until it is paid in full. Otherwise, the terms of an unsubsidized Stafford loan are the same as those for a subsidized Stafford loan.

- A **Federal PLUS loan** is available to an eligible parent of a dependent [undergraduate student](#) attending a participating postsecondary school and to an eligible graduate or professional student enrolled in an eligible graduate or professional program at a participating school. A PLUS loan borrower must not have adverse credit or must obtain a creditworthy [endorser](#) to be eligible for the loan. The borrower is responsible for paying to the lender the interest that accrues on the loan from the time the loan is disbursed until it is paid in full. Repayment of the loan is scheduled over a maximum period of 10 years, or 25 years for borrowers eligible for an extended repayment schedule. (See [section 10.8](#)).
- A **Federal Consolidation loan** is available to a borrower who wants to combine his or her outstanding education loans into a single loan with a single monthly payment. In most cases, the borrower is responsible for paying to the lender the interest that accrues on the loan until the loan is paid in full. Consolidation loans usually have a longer [repayment period](#) and a lower monthly payment than is available on the underlying education loans.

Before July 1, 1994, **Federal SLS loans** were available to [eligible students](#) attending participating postsecondary schools. An SLS [borrower](#) must pay to the [lender](#) all [interest](#) that accrues on the loan from the time the loan is disbursed until it is paid in full. The Federal SLS Loan Program was discontinued effective July 1, 1994. At the same time, loan limits on unsubsidized Stafford loans were increased by the amounts previously available to SLS borrowers. All SLS loans first disbursed before July 1, 1994, retain the terms and conditions established under the Federal SLS Loan Program.

More information about each of these types of loans, the process a borrower follows to obtain a loan, the terms of the loan, and how schools and lenders are to handle [FFELP](#) loans is included in this manual.

2.2

The Life of a FFELP Loan

The life of a FFELP loan begins with the borrower's request for a loan and the school's [certification](#) of the borrower's eligibility. It ends when the loan is paid in full—or when the outstanding loan amount is fully [discharged](#) or forgiven. The life of a Stafford or PLUS loan spans three phases:

Phase 1: Origination

The school certifies the applicant's eligibility, and the lender approves the loan and applies for the [guarantee](#).

Phase 2: The [Interim Period](#)

The school and lender manage the loan while the borrower or student is in school, and during any [grace period](#) to which the borrower is entitled.

Phase 3: Repayment

The lender maintains, or services, the loan from the time the borrower is to begin making payments on the loan until the loan is paid in full by the borrower, paid in full by consolidation, paid by the [guarantor](#) as a [claim](#), or fully discharged or forgiven.

During these three phases, the school and lender each have responsibilities for ensuring that the loan is handled properly.

The three flow charts on the following pages depict the life of a Stafford loan and the life of a PLUS loan.

The Life of a Stafford Loan

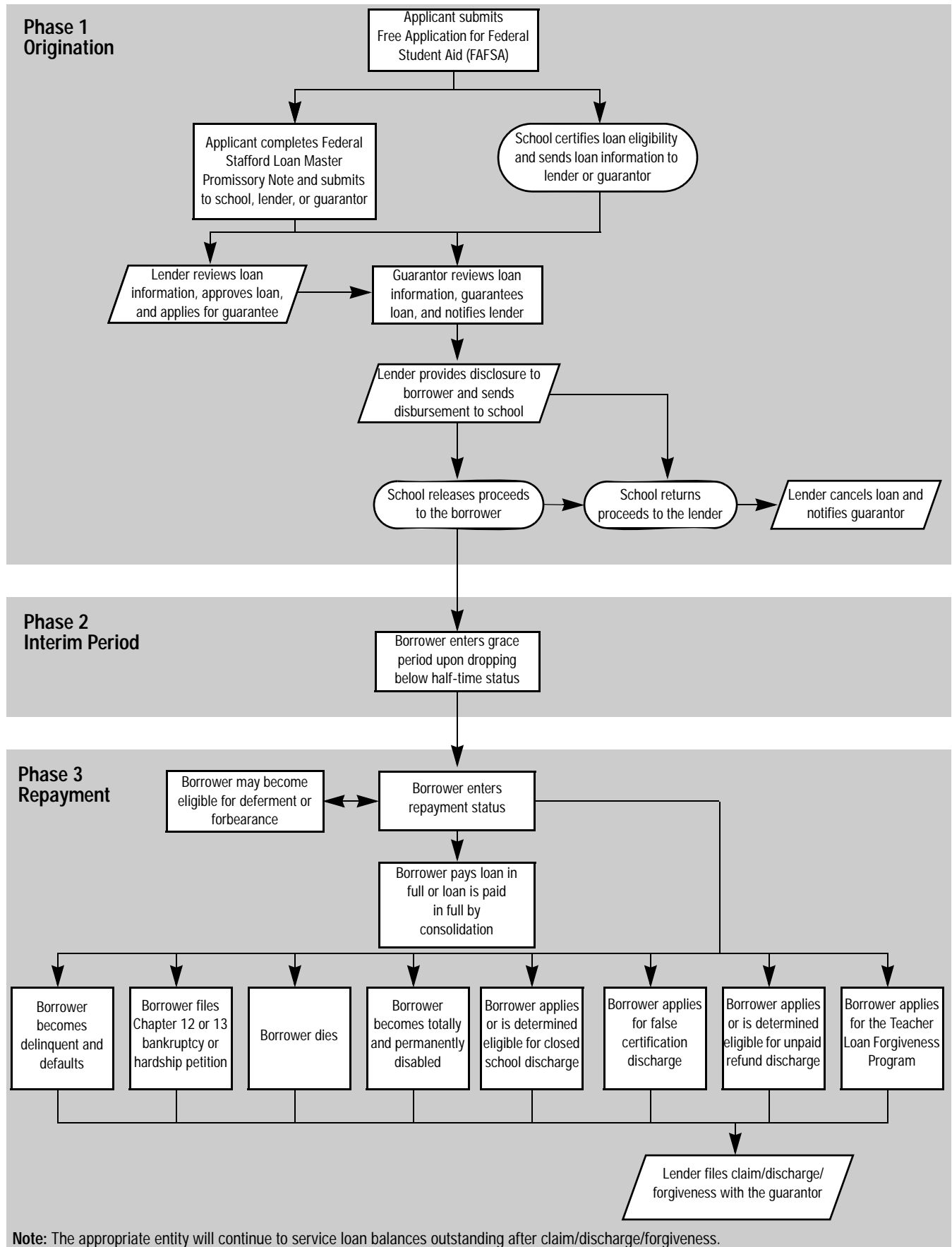
Figure 2-1

The Life of a Parent PLUS Loan

Figure 2-2

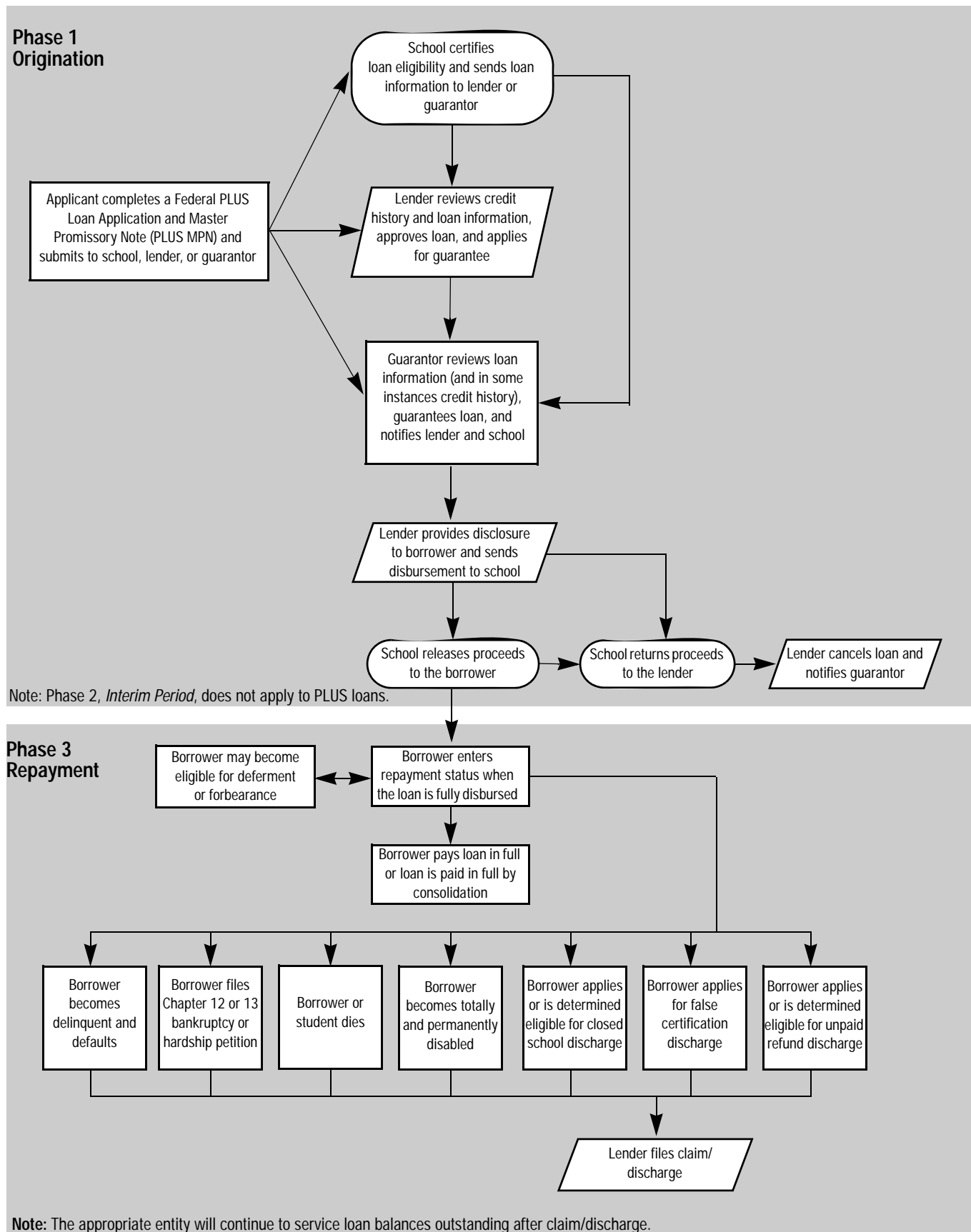

The Life of a Grad PLUS Loan

Figure 2-3

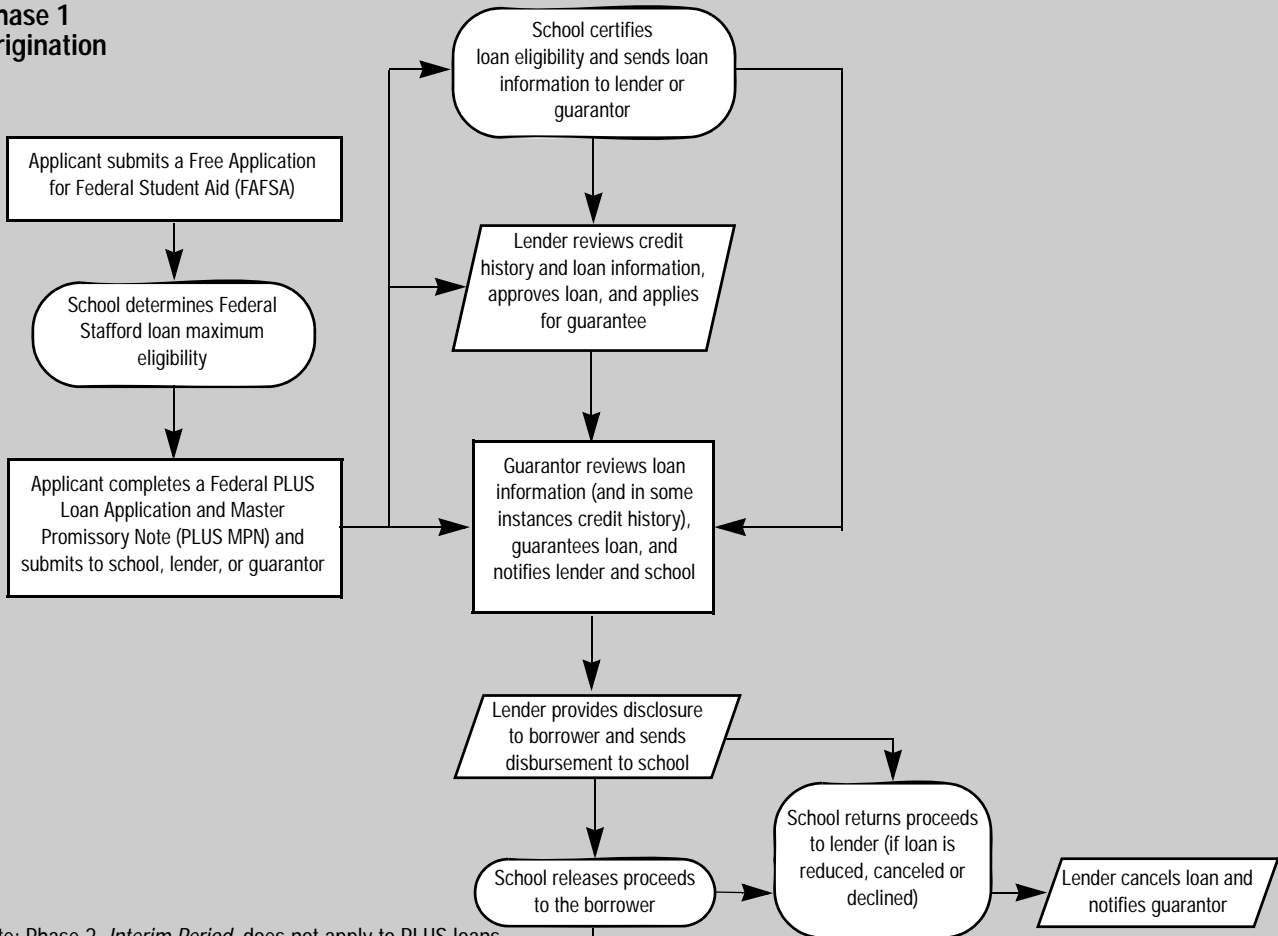
Phase 1
Origination

Note: Phase 2, *Interim Period*, does not apply to PLUS loans.

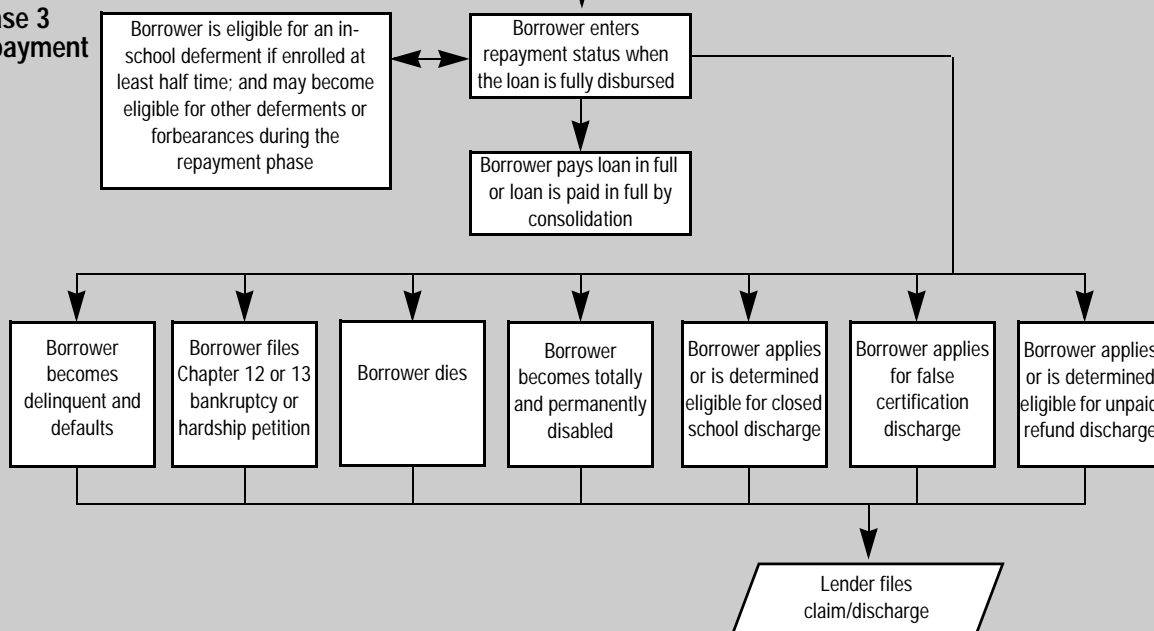
Phase 3
Repayment

Note: The appropriate entity will continue to service loan balances outstanding after claim/discharge.

2.2.A Origination

Schools, lenders, and guarantors collaborate to establish the most efficient processes to originate both Stafford and PLUS loans using the most up-to-date technologies and tools to expedite the loan process and deliver loan funds promptly to student and [parent](#) borrowers. These processes vary depending on electronic services and other arrangements among these parties. Current application and promissory note processes are:

- The Federal Stafford Loan [Master Promissory Note](#) (Stafford MPN) is the student borrower's promise to repay the funds and provides important language about the student borrower's rights and responsibilities with respect to obtaining and repaying the loan. Because the Stafford MPN is only a promissory note, the borrower application and school certification processes are separate. To obtain a Stafford loan, the student must submit a completed [Free Application for Federal Student Aid \(FAFSA\)](#). Before a Stafford loan is disbursed under the multi-year feature of the MPN, the school or the lender must complete either the notification or the confirmation process described in [subsection 8.2.D](#).
[DCL GEN-02-10]
- The Federal PLUS Loan Application and Master Promissory Note (PLUS MPN) is a single form used concurrently as a borrower's application for the loan and the borrower's promise to repay the funds. A parent borrower must complete a separate PLUS MPN for each [dependent student](#) for whom he or she wishes to borrow. Before each PLUS loan is disbursed, the borrower must indicate the amount he or she wishes to borrow (the requested loan amount). The requested loan amount may be obtained by either the school or the lender depending on the process agreed to by the parties. The school [certification](#) and the process for obtaining the borrower's requested loan amount may be separate processes.
[DCL GEN-03-03; DCL FP-06-05]

Both the Stafford MPN and the PLUS MPN have a multi-year feature that permits a borrower to sign one promissory note for multiple loans. All schools located in the United States, unless notified otherwise by the Department, may use the Stafford MPN and the PLUS MPN as multi-year notes. Schools located outside of the United States, unless specifically authorized by the Department to offer the multi-year feature, must use a separate Stafford MPN and PLUS MPN for each academic year.

There are instances, however, when the borrower may have to complete a new MPN for each new academic year. (See [section 6.16](#) for more information about applying for Stafford and PLUS loans and when a new MPN is required. See [subsection 7.2.B](#) for information regarding transfer students and MPNs).

The lender must verify that each loan is supported by a signed MPN and that the lender's ability to make subsequent loans has not expired or been revoked (see [section 7.2](#)).

School Certifies Loan Eligibility

For a Stafford loan, the school certifies:

- The student's eligibility.
- The maximum amount of loan for which the applicant is eligible.
- The maximum amount of loan on which the [Department](#) will pay [interest benefits](#), if applicable.
- The loan period, enrollment status, [grade level](#), and [anticipated graduation date](#).
- A recommended [disbursement](#) schedule for the loan.
- Other information used by the lender to determine whether to make the loan.

For a [parent PLUS loan](#), the school certifies the preceding information and the parent's eligibility for the loan.

For a [Grad PLUS loan](#), the school certifies the preceding information and the student's eligibility for the loan.

The school sends the loan [certification](#) to the lender or to the guarantor on the lender's behalf. Usually, loan certification information is transmitted electronically.

For more information on eligibility requirements and the school's certification of a loan, see [chapters 5](#) and [6](#).

Lender Reviews and Approves the Loan

After the [school](#) certifies eligibility, the loan applicant submits—or directs the school to submit—the loan information to an [eligible lender](#) of the applicant's choice. The [lender](#) is responsible for reviewing the loan information to determine whether a loan should be made based on its lending practices.

In determining borrower eligibility, the lender generally relies in good faith on information provided by the school, the applicant, and, for PLUS loans, the student. For a PLUS loan, the lender must also determine whether the applicant is creditworthy by obtaining and reviewing a credit report. If the lender determines that the loan information is complete and that the applicant is eligible for a loan, the loan information is submitted to the [guarantor](#) for [guarantee](#).

The guarantor often reviews and approves the loan on a lender's behalf, where such arrangements have been made between the guarantor and the lender.

For more information on how the lender reviews and approves the loan, see [chapter 7](#).

Guarantor Reviews and Guarantees the Loan

Upon receiving the loan information, the guarantor:

- Reviews the applicant's eligibility based on the loan information provided to determine if the record is complete, legible, and consistent with other information in its records.
- Enters the loan information on its system to process the guarantee.

If the loan information indicates that the applicant is eligible, the guarantor notifies the lender that the loan has been guaranteed. When the loan is guaranteed, the guarantor produces a [guarantee disclosure](#) to provide the [borrower](#) and lender with important information about the loan. Information on the guarantee disclosure includes the loan amount, [interest](#) rate, scheduled [disbursement dates](#), and loan fees. Many guarantors also notify the school when the loan is guaranteed.

For more information on how the guarantor reviews and processes a loan for guarantee, see [chapter 6](#).

Lender Disburses the Loan

The lender compares the guarantee disclosure to the borrower's loan information. If the data is consistent, the lender keeps a record of the guarantee and provides an accurate disclosure to the borrower on or before the date of the first [disbursement](#).

The lender disburses the [loan proceeds](#) to the borrower according to the dates reflected on the guarantee disclosure and sends the loan proceeds to the school (unless the borrower is attending a [foreign school](#) or studying abroad). The lender may disburse the loan by issuing an individual [check](#), by sending a [master check](#) that combines the loan proceeds of several borrowers into a single check, or by transmitting the loan [funds](#) via electronic funds transfer.

The lender may make arrangements with a disbursing agent to disburse the loan on the lender's behalf.

For more information on disbursement, see [chapter 7](#).

School Delivers the Loan Proceeds to the Borrower

The school delivers the loan proceeds to the borrower promptly after verifying that the borrower remains eligible for the loan. The school credits the funds to the student's account or delivers the funds to the borrower, as appropriate. At the borrower's written request, a school may also retain and deliver funds periodically to help the student manage his or her loan funds and attendance costs.

Sometimes, a borrower receives additional financial aid after his or her eligibility for a Stafford or PLUS loan has been certified by the school. When this happens, an [overaward](#) may occur. Under certain circumstances, the school must return all or a portion of the undelivered Stafford or PLUS disbursements to the lender to reduce or eliminate the overaward.

If the borrower has lost eligibility for the Stafford or PLUS loan, the school must promptly return any undelivered proceeds to the lender. Typically, the loan disbursement is then canceled by the lender. Under certain circumstances, a borrower may still be able to obtain the loan proceeds as a [late disbursement](#).

For more information on school delivery of loan proceeds, see [chapter 8](#).

2.2.B

The Interim Period

In-School and Grace Periods

Each student who borrows a Stafford loan is entitled to an “[interim period](#).” This period includes the time when the student is in [school](#) and the [grace period](#) before the student is required to begin making payments. During the in-school and grace periods on a subsidized Stafford loan, the federal government pays the [interest](#) due the [lender](#) on behalf of the student. During the [in-school](#) and [grace periods](#) on an unsubsidized Stafford loan, the lender is responsible for collecting or capitalizing interest due from the student.

The [in-school period](#) is the period during which the student is [enrolled](#) at least half time in school. During this period, the school—in addition to providing the education or training that the student paid for—keeps track of and reports on the student’s enrollment status, [anticipated graduation date](#), and changes in address.

After the student leaves school or drops to less than half-time enrollment, the grace period on a Stafford loan begins. During the grace period, the lender begins preparing for the student to enter repayment on his or her Stafford loan.

The lender may arrange with other program participants to service the loan on the lender’s behalf or may choose to sell the loan to another lender or [secondary market](#).

The interim period is not applicable on PLUS loans. A PLUS loan borrower enters repayment immediately upon full [disbursement](#) of the loan. The borrower may postpone payment of principal on a PLUS loan if he or she is eligible for a [deferment](#). The lender is responsible for collecting or capitalizing interest due from the borrower during the deferment period.

For more information on school and lender responsibilities during the interim period, see [chapter 10](#).

Student Leaves School

If the student leaves school before the end of the [loan period](#), the school may need to [refund](#) tuition and fees. The school must determine whether any portion of the refund is due the student, then promptly send the refund to the lender of the Stafford or PLUS loan, as applicable.

When the student leaves school or drops to less than half-time enrollment, the school must provide the student with [exit counseling](#) information. The school also must report the student’s last date of at least half-time enrollment to the [guarantor](#) and/or lender. The lender credits any refund from the school and records the student’s [last date of attendance](#).

For more information on the school’s responsibilities when the student leaves school, see [chapter 4](#).

Occasionally, a student or parent borrower may repay some or all of his or her loan early. The lender treats any [funds](#) it receives before repayment is scheduled to begin as a [prepayment](#) and generally applies them to the [principal balance](#) of the student or parent borrower’s loan.

For more information on prepayments, see [chapter 10](#).

School’s Responsibilities during the Interim Period

The school’s responsibilities during the interim period include:

- Monitoring and reporting the student’s enrollment status to the guarantor or lender.
- Reporting demographic data to the guarantor or lender.
- Providing exit counseling information to the student.
- Reporting required information to the guarantor.
- Calculating any refunds due the student and providing them to the lender of the Stafford or PLUS loan, as applicable.

For more information on the school’s responsibilities, see [chapter 4](#).

Lender's Responsibilities during the Interim Period

The [lender's](#) responsibilities during the [interim period](#) include:

- Reporting [disbursements](#) made.
- Remitting [federal default fees](#) (formerly guarantee fees) to the [guarantor](#).
- Accruing, collecting, or capitalizing [interest](#) due on the loan.
- Monitoring changes in student enrollment status.
- Monitoring student and borrower demographic data.
- Reporting loan status information to the guarantor.
- Reporting loan information to a credit bureau.
- Reporting disbursement and loan information to the [Department](#).
- Collecting, reporting, and paying [origination fees](#) to the Department.
- Requesting [interest](#) and [special allowance](#) benefits from the Department.

The lender may arrange to have other program participants service loans on the lender's behalf.

For more information on the lender's responsibilities, see [chapters 3, 7, and 10](#), and [appendix A](#).

2.2.C Repayment

Borrower Enters Repayment

A Stafford loan borrower enters repayment when the [grace period](#) ends. A PLUS loan borrower enters repayment at the time the loan is fully disbursed.

The lender must notify the borrower of the terms and conditions for repayment of the loan before payments are scheduled to begin. These terms and conditions include the total amount to be repaid, the number of payments, the payment amount, the interest rate, the payment due date, and any interest amounts that are being capitalized. Borrowers are responsible for paying the interest that accrues on their loans during repayment. A Stafford, PLUS, or SLS loan borrower may consolidate two or more education loans into one debt. Consolidation can help the borrower more easily manage his or her debts, and may lower the total monthly payment on those debts.

During the [repayment period](#), the lender is responsible for:

- Notifying the borrower of his or her repayment terms.
- Converting the loan to repayment.
- Collecting and applying loan payments.
- Processing [deferments](#) and [forbearances](#).
- Reporting loan status changes to the guarantor.
- Reporting loan information to the Department.
- Reporting loan information to a [national credit bureau](#).
- Requesting interest and special allowance payments from the Department.

The lender may arrange to have other program participants service loans on the lender's behalf.

For more information on how the lender converts loans to repayment and services loans during the repayment period, see [chapter 10](#).

Deferment and Forbearance

A [borrower](#) in repayment is entitled to defer payments of principal if the borrower meets certain criteria. There are many different types of [deferments](#) available to borrowers, including deferments for periods of unemployment, [economic hardship](#), or further study.

A borrower in repayment may experience a period of temporary economic hardship but may not be eligible for a deferment. If this occurs, the borrower may request [forbearance](#) from the [lender](#). With a forbearance, the lender and borrower can reduce or postpone payments on the loan.

Subsidized Stafford loan borrowers are eligible to have the federal government pay the [interest](#) during a deferment period or [post-deferment grace period](#). Certain Consolidation loan borrowers are eligible to have the federal government pay all or a portion of the interest that accrues during a deferment period. A borrower with an unsubsidized Stafford, PLUS, or SLS loan, or any unsubsidized portion of a Consolidation loan, is responsible for paying the interest due during a deferment period. During a forbearance period, all borrowers are responsible for paying the interest that accrues on any loan. If a borrower fails to make required interest payments during a deferment or forbearance period, the lender may capitalize the unpaid accrued interest.

For more information on deferment and forbearance, see [chapter 11](#). For information on interest subsidies, see [appendix A](#).

Borrower Pays the Loan in Full

Ideally, the borrower makes all loan payments as scheduled and repays the loan in full. To confirm a borrower's paid-in-full status when repayment is completed, the lender must provide certain documents and notices to the borrower, the [guarantor](#), and other parties.

For more information on how to handle loans that have been paid in full, see [chapter 10](#).

Borrower Does Not Pay the Loan in Full

If a loan is not paid in full by the borrower, or if the borrower is eligible to have his or her loan [discharged](#) or forgiven, generally the guarantor will pay the lender for its loss—provided that the lender has complied with the requirements for making, servicing, and collecting the loan, as applicable. The lender requests a claim, forgiveness, or discharge payment from the guarantor on the eligible amount of the loan. Some forgiveness programs do not

involve the guarantor, but rather involve direct reimbursement from the Department to the lender. In the case of a claim payment due to [default](#), the guarantor will continue attempting to collect the loan from the borrower. Permanently discharged and forgiven loans are not subject to further collection activities.

A lender may be eligible for claim, forgiveness, or discharge payment or reimbursement, as applicable, on the eligible amount of a loan under any of the following circumstances:

- The borrower fails to repay the loan when it is due.
- The borrower or student dies before the loan is paid in full.
- The borrower becomes totally and permanently disabled.
- The borrower files for debt collection protection under [bankruptcy](#) laws.
- The borrower or student does not receive the benefit of a refund to which he or she was entitled from either the school or a third party.
- The borrower qualifies for loan forgiveness.
- The [school](#) closes while the student is attending.
- The school falsely certifies the borrower's eligibility for the loan.

In each of the preceding cases, the lender must submit a claim, forgiveness, or discharge payment request within specified time frames to the guarantor or the Department, as applicable. The lender must provide all required [documentation](#) with the claim form or with the forgiveness or discharge application, as applicable. The required documentation must demonstrate that the lender or borrower is eligible for claim, forgiveness, or discharge payment or reimbursement of the loan obligation. See [sections 13.6, 13.8, and 13.9](#) for more information regarding submission time frames and requirements.

For more information on the lender's responsibilities when the borrower is unwilling or unable to make payments, see [chapters 12 and 13](#).

2.3

Other FFELP Resources

FFELP participants may consult several resources for more information on the program:

- The U.S. [Department](#) of Education provides several publications on various aspects of the FFELP. Many of these publications are described in the following two subsections. A [guarantor](#) can provide many of the resources listed or can assist a [school](#) or [lender](#) in locating them. See [chapter 1](#) for information on contacting guarantors.

Schools and lenders also may consult the Department for guidance or additional reference materials. Contact information for the Department's regional offices is included in [appendix D](#).

- Several student loan organizations make FFELP information available. Schools and lenders may contact guarantors for more information about these organizations and the publications they offer.

2.3.A

Federal Statute, Regulations, and *Dear Colleague Letters/Dear Partner Letters*

FFELP guidance for schools, lenders, [servicers](#), and guarantors is included in amendments to the Higher Education [Act](#), the federal student aid regulations, and the Department's *Dear Colleague Letters/Dear Partner Letters*. These are essential references for schools and lenders that participate in the FFELP.

The Higher Education Act of 1965, as Amended

This statute governs student financial aid programs. Like any other law, the Act is amended by Congressional action and the amendments are signed into law by the president. This document is updated periodically by the Superintendent of Documents. A program participant may obtain a copy of the Act as follows:

Contact:
Congressional Desk
U.S. Superintendent of Documents
Washington, DC 20202
Phone (202) 512-1808

Request:
Volume III Higher Education
Compilation of Federal Education Laws

Electronic Copy:
Available for download at www.ifap.ed.gov

Federal Student Aid Regulations

Volume 34 of the *Code of Federal Regulations* (34 CFR) contains many of the regulations that govern the student financial assistance programs authorized by the Higher Education Act. The Department publishes regulations that govern how schools, lenders, servicers, and guarantors administer the federal student aid programs. Regulations are updated annually on July 1. Federal regulations may be ordered as follows:

Contact:
U.S. Superintendent of Documents
Washington, DC 20202
Phone: (202) 512-1800

Request:
34 CFR Part 400 to End

Electronic Copy:
Available for download at www.ifap.ed.gov

Another publication—entitled *Compilation of Student Aid Regulations 34 CFR*—and copies of individual chapters of the federal regulations are available from the Department. Copies may be requested by calling (800) 4-FED-AID.

Dear Colleague Letters (DCLs)/*Dear Partner Letters* (DPLs)

These letters are sent by the [Department](#) to [schools](#), [lenders](#), [servicers](#), and [guarantors](#) to provide interpretive guidance about student financial assistance programs. Typically, the letters are issued by the Department to provide interim guidance after Congress amends the Higher Education [Act](#) until the Department publishes regulations. To obtain a [DCL/DPL](#), a program participant may call the Department at (800) 4-FED-AID or may contact a guarantor. Electronic copies are available for download at www.ifap.ed.gov.

Regulatory Waivers

Occasionally, the Secretary uses his or her authority under [§432\(a\)\(6\)](#) of the Higher Education Act of 1965, as amended, and [34 CFR 682.406\(b\)](#) and [682.413\(f\)](#) of the regulations, to provide relief to FFELP borrowers, schools, lenders, or guarantors from certain regulatory provisions. For example, if an area has been designated a disaster area

by the president of the United States or Mexico, the prime minister of Canada, or a governor of a state, certain regulations may be waived. The Department will issue guidance to notify program participants of the regulations being waived. This guidance will specify time frames and other conditions applicable to these waivers, such as military mobilizations.

2.3.B U.S. Department of Education Publications

The following Department publications are available upon request by calling the Federal Student Aid Customer Service Call Center at (800) 433-7327. Some of these publications are also available for download on the Internet. See each publication below for its applicable Website. Additional Department publications are available from the Information for Financial Aid Professionals (IFAP) Website at www.ifap.ed.gov.

Federal Student Aid Handbook

This publication provides guidance to schools and lenders that offer federal student aid to students and [borrowers](#). It is updated annually by the Department. The current and archived versions of the *Federal Student Aid Handbook* are available for download from the IFAP Website at www.ifap.ed.gov.

Application and Verification Guide

This publication is a component of the *Federal Student Aid Handbook* and is intended for financial aid administrators (FAAs) to help students begin the student aid process. It contains guidance on filing the Free Application for Federal Student Aid (FAFSA), verifying information, and making corrections and other changes to the information reported on the FAFSA. This publication is available as part of the latest version of the *Federal Student Aid Handbook*, which is available for download from the IFAP Website at www.ifap.ed.gov.

Cohort Default Rate Guide

This publication is the primary resource used by the student loan community to enhance understanding and application of cohort default rate regulations and their associated processes. It includes the deadlines and processes for challenging a draft cohort default rate or for requesting an adjustment to or appealing official cohort default rate data. This guide combines the previous *Draft* and *Official Cohort Default Rate Guides* into one comprehensive publication. The *Cohort Default Rate Guide* is available for download from the IFAP Website at www.ifap.ed.gov.

Expected Family Contribution Formula Worksheets and Tables

This publication is provided to inform schools of how the *expected family contribution* (EFC) is calculated for students and families when they apply for student financial aid. It is generally published annually. The current and archived versions of the *Expected Family Contribution Worksheets and Tables* are available for download from the IFAP Website at www.ifap.ed.gov.

Counselors and Mentors Handbook on Federal Student Aid

This publication provides information to help high school counselors, TRIO and GEAR UP staff, and other mentors advise students about financial aid for postsecondary education. It is generally published annually. The current and archived versions of the *Counselors and Mentors Handbook on Federal Student Aid* are available for download from the IFAP Website at www.ifap.ed.gov.

Audit Guide (School)

This publication is provided to assist schools in preparing for required audits of their student loan programs. The latest version of the publication is available for download from the IFAP Website at www.ifap.ed.gov/iposguidance/attachments/PRGall.pdf.

Audit Guide (Lender)

This publication is updated periodically by the Department to assist lenders in preparing for required audits of their student loan programs. The latest version of the publication is available for download from the Department's Financial Partners Website at www.fp.ed.gov/fp/attachments/publications/LSRGuide326041.doc.

LaRS External Users Guide

This publication is provided to assist lenders in reporting loan information and collecting [interest benefits](#) and [special allowance](#) payments on [FFELP](#) loans using the Lender's Interest and Special Allowance Request and Report (LaRS report). This document is available for download from the Department's Financial Partners Website at www.fp.ed.gov/PORTALSWebApp/fp/proj1.jsp.

The Blue Book

This publication provides guidance to those offices and individuals responsible for managing, keeping records of, accounting for, and reporting on the use of federal funds at institutions that participate in the Title IV programs. The *Blue Book* is available for download from the IFAP Website at www.ifap.ed.gov.

2.3.C Common Forms

The 1992 [Reauthorization of Title IV](#) of the Higher Education Act of 1965 (HEA) began requiring the U.S. Department of Education (the Department), in cooperation with industry participants, to develop common loan applications and [promissory notes](#), deferment forms, and reporting formats.

Common forms for the [Federal Family Education Loan Program \(FFELP\)](#) generally are developed through a collaborative effort led by the Program Operations Committee of the [National Council of Higher Education Loan Programs \(NCHELP\)](#), and with review and approval by the Ad Hoc Standardization Committee and, ultimately, the Department and the Office of Management and Budget (OMB).

NCHELP's Program Operations Forms subcommittee coordinates forms development, and various NCHELP task forces work to develop the forms, circulate them to the NCHELP membership and the Ad Hoc Standardization Committee for comment.

The Ad Hoc Standardization Committee—with representation from students, schools, lenders, and other financial aid constituencies—broadens the industry view on the forms and processes recommended by NCHELP. After the forms are reviewed and approved, the forms are submitted to the Department for their consideration and approval.

The Department reviews the forms, looking especially at regulatory and legal compliance, risk, and overall consistency with the goals of the Title IV programs. If needed, negotiations occur between the parties (the Department, the Ad Hoc Standardization Committee, and NCHELP) until agreement is reached.

Once preliminary agreement is reached, the Department moves the forms into the final approval process, which takes approximately four months to complete. The Department posts the forms for public comment in the [Federal Register](#) on two separate occasions. The first comment period is for 60 days and the second is for 30 days. After the Department and/or the OMB receive and review the comments and make any adjustments, the OMB assigns a control number and an expiration date to the forms, and the Department announces approval to the community in a [Dear Partner Letter](#).

Approved common forms are reviewed at least every 3 years for updates and revisions. The revision process follows the same general flow as that used for new forms; however, the time frame for development is greatly reduced.

The following is a list of the common forms that are used in the FFELP. The most current forms may be found on the NCHELP Website (www.nchelp.org) as well as on many guarantor Websites.

Loan Origination Forms

- Federal Stafford Loan Master Promissory Note
- Addendum to the Federal Stafford Loan Master Promissory Note
- Federal Stafford Loan Plain Language Disclosure
- Federal Stafford Loan School Certification
- Federal PLUS Loan Application and Master Promissory Note
- Addendum to the Federal PLUS Loan Application and Master Promissory Note
- Federal PLUS Loan Plain Language Disclosure
- Federal PLUS Loan Information and School Certification
- Endorser Addendum to Federal PLUS Loan Application and Master Promissory Note
- Federal Consolidation Loan Application and Promissory Note
- Addendum to the Federal Consolidation Loan Application and Promissory Note
- Federal Consolidation Loan Verification Certificate
- Request to Add Loans to a Federal Consolidation Loan (180-Day Add-On Provision)

Return of Title IV Funds Worksheets

- Treatment of Title IV Funds When a Student Withdraws from a Credit-Hour Program
- Treatment of Title IV Funds When a Student Withdraws from a Clock-Hour Program
- Information Required When Referring Student Overpayments due to Withdrawal to Borrower Services—Collections

Deferment Forms

- SCH In-School Deferment Request
- EDU Education Related Deferment Request
- PUB Public Service Deferment Request
- TDIS Temporary Total Disability Deferment Request
- UNEM Unemployment Deferment Request
- PLWM Parental Leave/Working Mother Deferment Request
- HRD Economic Hardship Deferment Request and Worksheets
- PLUS PLUS Borrower with Dependent Student Deferment Request

Claim Forms

- Default Aversion Assistance Request Form
- Claim Form
- Supplemental Claim Form

Loan Discharge/Forgiveness Forms

- Loan Discharge Application: School Closure
- Loan Discharge Application: False Certification of Ability to Benefit
- Loan Discharge Application: False Certification (Disqualifying Status)
- Loan Discharge Application: Unauthorized Signature/Unauthorized Payment
- Loan Discharge Application: Total and Permanent Disability
- Loan Discharge Application: Unpaid Refund
- Teacher Loan Forgiveness Application
- Teacher Loan Forgiveness Forbearance Form
- Child Care Provider Loan Forgiveness Application for Renewal Benefits
- Child Care Provider Loan Forgiveness Forbearance Form

3 Lender Participation

3.1	Eligible Lenders	1
3.2	Schools Acting as Lenders and Eligible Lender Trustee Relationships	2
3.3	Participation and Guarantees	4
3.3.A	Approval for Participation	4
3.3.B	Agreement to Guarantee Loans	4
3.3.C	Transfer of Loan Guarantee	5
3.4	Lender Responsibilities and Standards	5
3.4.A	Recordkeeping Requirements	6
3.4.B	Loan Assignment, Sale, or Transfer	8
3.4.C	Prohibited Activities	9
3.4.D	Borrower Defenses	10
3.4.E	Charges to Borrowers	10
3.5	Lender Reporting	10
3.5.A	Federal Origination Fee and Lender Fee	10
3.5.B	Interest Benefits and Special Allowance Reporting	12
3.5.C	Credit Bureau Reporting	12
3.5.D	Reporting Loan Status Changes	13
3.5.E	Reporting Loan Assignments, Sales, and Transfers	13
3.5.F	Reporting Social Security Number, Date of Birth, and First Name Changes or Corrections	14
3.5.G	NSLDS Reporting	15
3.5.H	Reporting Loans Paid in Full	15
3.6	Third-Party Servicers	15
3.6.A	Administrative Capability	16
3.6.B	Financial Responsibility	16
3.7	Lender of Last Resort	18
3.7.A	Eligible Lenders	18
3.7.B	Benefits of Participation	19
3.7.C	How the LLR Program Works	19
3.8	Independent Audits	19
3.8.A	Annual Compliance Audits	19
3.8.B	Third-Party Servicer Audits	20
3.9	Exceptional Performer Designation	21
3.9.A	Applying for the Designation	21
3.9.B	Department Determination of Request for Designation	22

This page intentionally left blank.

Chapter 3 explains the eligibility requirements, restrictions, and responsibilities of [lenders](#) participating in the Federal Family Education Loan Program (FFELP). Additional information on lender participation in the Federal Consolidation Loan Program is contained in [chapter 15](#).

3.1 Eligible Lenders

Eligible lenders participate in the FFELP on a voluntary basis. An eligible lender can be any of the following:

- A national or [state](#) chartered bank, mutual savings bank, savings and loan association, stock savings bank, or credit union. To be considered eligible to participate in the FFELP, the lender must meet both of the following criteria:
[HEA 435(d)(1)(A); §682.200(b)]
 - The lender is subject to examination and supervision in its capacity as a lender by an agency of the United States or the [state](#) in which its principal place of operation is established.
[HEA 435(d)(1)(A)(i); §682.200(b)]
 - The lender does not have as its primary consumer credit function the making or holding of FFELP loans to students and [parents](#). FFELP loans may not represent more than 50% of the lender's consumer credit loan portfolio (including home mortgages). Loans held in trust by a trustee lender are not considered part of the trustee lender's consumer credit function. A lender is exempt from this requirement in either of the two following scenarios: (1) the lender is a bank wholly owned by a state, or a bank that is subject to examination and supervision by an agency of the United States; makes student loans as a trustee pursuant to an express trust; has operated as a lender under the loan programs before January 1, 1975; and has met these requirements before the enactment of the [Higher Education Amendments of 1992](#); or (2) the lender is a single, wholly owned subsidiary of a bank holding company that does not have as its primary consumer credit function the making or holding of student loans.
[HEA 435(d)(1)(A)(ii); §682.200(b)]
- A pension fund, as defined in the [Employee Retirement Income Security Act](#).
[HEA 435(d)(1)(B); §682.200(b)]
- An insurance company that is subject to examination and supervision by an agency of the United States or a state.
[HEA 435(d)(1)(C); §682.200(b)]
- A single state agency or a single nonprofit private agency designated by the state.
[HEA 435(d)(1)(D); §682.200(b)]
- The Student Loan Marketing Association (Sallie Mae), for purposes of making refinanced PLUS and SLS loans, Federal Consolidation loans, and loans made under [Lender of Last Resort](#) provisions—and for the purpose of purchasing and holding loans made by other eligible lenders.
[HEA 435(d)(1)(F) and (G); §682.200(b)]
- A Rural Rehabilitation Corporation that has received federal [funds](#) under P.L. 499-81.
[HEA 435(d)(1)(I); §682.200(b)]
- A state agency functioning as a [secondary market](#), for purposes of purchasing and holding loans made by other eligible lenders.
[HEA 435(d)(1)(A)(ii); §682.200(b)]
- A nonprofit private agency functioning in any state as a secondary market, for purposes of making Federal Consolidation loans.
[HEA 435(d)(1)(J); §682.200(b)]
- A bank [as defined in [section 3\(a\)\(1\) of the Federal Deposit Insurance Act](#)] that is a wholly-owned subsidiary of a tax-exempt, nonprofit foundation [as described in [section 501\(c\)\(3\) of IRS Code of 1986](#), and exempt from taxation under [section 501\(c\)\(1\) of the Code](#)], for purposes of making FFELP loans only to undergraduate students aged 22 or younger, provided the bank's FFELP portfolio does not exceed \$5 million.
[HEA 435(d)(1)(A)(ii); §682.200(b)]
- A consumer finance company subsidiary of a national bank that, on October 7, 1998, acted as a small business lending company (as defined in regulations prescribed by the Small Business Administration) through one or more subsidiaries. The bank's direct and indirect subsidiaries together must not have as their primary consumer function the making or holding of education loans.
[HEA 435(d)(1)(K); §682.200(b)]

- A [guarantor](#), for purposes of making loans permitted by the [Higher Education Act, Sections 428\(h\) and 428\(j\)](#).
[HEA 435(d)(1)(H)]
- An eligible [school](#) (see [section 3.2](#)).
[HEA 435(d)(1)(E); §682.200(b)]
- The school uses the proceeds from its [interest benefits](#) and [special allowance](#) payments from the Department and from interest payments from its borrowers, as well as the proceeds from the sale or other disposition of its loans (exclusive of return of principal, any financing costs incurred by the school to acquire funds to make the loans, and the cost of charging origination fees and/or interest rates that are lower than the statutory maximum for those fees or rates), for need-based grant programs, except for reimbursement of reasonable and direct administrative expenses. Administrative expenses do not include costs associated with securing financing or offering reduced origination fees, interest rates, or federal default fees to the school's borrowers. The school must demonstrate that funds for need-based grants are used to supplement, rather than replace, the non-federal funds the school would otherwise use for need-based grant programs.
[HEA 435(d)(2)(A)(viii); HEA 435(d)(2)(B) and (C); §682.601(a)(8), (b), and (c)]

Any of the preceding entities may be further regulated or defined by state law, as applicable. For example, Texas state law and practice impose certain additional eligibility requirements on some lenders.

3.2

Schools Acting as Lenders and Eligible Lender Trustee Relationships

Special rules apply for a school that acts as a lender or for any party in an Eligible Lender Trustee (ELT) relationship.

Schools Acting as Lenders

An eligible [school](#) may act as a [lender](#) under the Federal Stafford Loan Program if it meets all eligibility requirements applicable as of February 7, 2006, and made its first loan under the FFELP on or before April 1, 2006. In addition, in order to continue to participate, the eligible school must meet all of the following criteria:

- The school makes loans only to students enrolled at the school.
[HEA 435(d)(2)(A)(iii)(II); §682.601(a)(3)(iii)]
- The school makes only subsidized and unsubsidized Stafford loans.
[HEA 435(d)(2)(A)(iii)(II); §682.601(a)(3)(ii)]
- The school makes loans to only graduate and professional students.
[HEA 435(d)(2)(A)(iii)(I) and (III); §682.601(a)(3)(i)]
- The school employs at least one person whose full-time responsibilities are limited to the administration of the school's financial aid programs for students attending that school.
[HEA 435(d)(2)(A)(i); §682.601(a)(1)]
- The school offers an origination fee and/or interest rate that is lower than the statutory maximum for that fee or rate.
[HEA 435(d)(2)(A)(v); §682.601(a)(5)]
- The school is not a home-study school.
[HEA 435(d)(2)(A)(ii); §682.601(a)(2)]
- The school does not have a [cohort default rate](#) that exceeds 10%.
[HEA 435(d)(2)(A)(vi); §682.601(a)(6)]
- The school awards any contract for financing, servicing, or administration of its FFELP loans on a competitive basis.
[HEA 435(d)(2)(A)(iv); §682.601(a)(4)]
- The school submits to the Department an annual lender compliance audit for each fiscal year beginning on or after July 1, 2006, in which the school engages in activities as an eligible lender. This requirement applies regardless of the size of the school's loan portfolio or annual loan volume. (See [subsection 3.8.A](#) for more information regarding the annual compliance audit.)
[HEA 435(d)(2)(A)(vii); §682.601(a)(7)]

Eligible Lender Trustee (ELT) Relationships

Effective September 30, 2006, a school may not enter into a new relationship with an eligible lender to make and/or hold a FFELP loan as a trustee for the school or for an organization affiliated with the school, also known as an Eligible Lender Trustee relationship. ELT relationships established prior to September 30, 2006, may continue, and may be renewed, as long as the relationship remains in effect after September 30, 2006, and the ELT held at least one loan in trust on behalf of the school or organization as of that date.

Effective January 1, 2007, all parties involved in an ELT relationship must meet the following eligibility requirements:

- A school directly involved in, or affiliated with an organization directly involved in an ELT relationship:
 - Must employ at least one person whose full-time responsibilities are limited to the administration of the school’s financial aid programs for students attending that school.
 - Must not be a home study school.
 - Must have a [cohort default rate](#) of 10% or less.
 - May lend only to its own students.
 - May make only Stafford loans to graduate and professional students.
 - Must offer an [origination fee](#) and/or interest rate that is lower than the statutory maximum for that fee or rate.
 - Must use the proceeds from interest payments from borrowers, interest subsidy and [special allowance](#) payments on the loans made and held in trust, and proceeds from the sale or other disposition of the loans, (exclusive of return of principal, any financing costs incurred by the school to acquire funds to make the loan, and the cost of charging an origination fee and/or interest rate that is lower than the statutory maximum for that fee or rate), for need-based grants if the school receives these proceeds directly or indirectly.
 - Must ensure that ELT loans are included in the school’s annual compliance audit.
- An “organization affiliated with the school” is defined as any organization that is directly or indirectly connected to the school, including, but not limited to, an alumni association, athletics organization, or social, academic, or professional organizations. An organization affiliated with the school and involved in an ELT relationship:
 - May lend only to students attending the school with which it is affiliated.
 - May make only Stafford loans to graduate and professional students.
 - Must offer an origination fee and/or interest rate that is lower than the statutory maximum for that fee or rate.
 - Must use the proceeds from interest payments from borrowers, interest subsidy and special allowance payments on the loans made and held in trust, and proceeds from the sale or other disposition of the loans, (exclusive of return of principal, any financing costs incurred by the school to acquire funds to make the loan, and the cost of charging an origination fee and/or interest rate that is lower than the statutory maximum for that fee or rate), for need-based grants if the school receives these proceeds directly or indirectly.
 - Must ensure that ELT loans are included in the annual lender compliance audit.
- An eligible lender acting as trustee:
 - May lend only to students attending the school for which it is a trustee.
 - May make only Stafford loans to graduate or professional students on behalf of that school.
 - Must offer an origination fee and/or interest rate that is lower than the statutory maximum for that fee or rate.
 - Must ensure that ELT loans are included in the annual lender compliance audit.

[DCL GEN-06-21]

3.3 Participation and Guarantees

Before making FFELP loans to borrowers, lenders must enter into [agreements](#) with [guarantors](#) and receive U.S. Department of Education approval to participate (see [subsections 3.3.A](#) and [3.3.B](#)).

During the course of program participation, loans made by a lender may undergo changes in ownership, servicing, or even [guarantee](#). Such changes are subject to the restrictions outlined in [subsections 3.3.C](#).

3.3.A Approval for Participation

A lender must meet the following requirements to participate in the FFELP under a guarantor's loan programs:

- The lender must meet the federal and [state](#) definitions of an [eligible lender](#).
- The lender must execute an agreement to guarantee loans with the guarantor and meet any other guarantor requirements (see [subsection 3.3.B](#)).
- The lender must obtain a lender identification number (LID) from the Department.

A lender that is obtaining an LID for the first time requests its number through the guarantor. The lender must provide the guarantor with its name, address, and employer identification number (the 9-digit identification number assigned to the lender by the Internal Revenue Service for reporting federal income taxes withheld). The Department will issue an LID after receiving this information from the guarantor. The lender must use its LID on all forms and reports submitted to the Department or the guarantor.

Upon receiving a confirmation letter of the assigned LID, the Department will forward a Lender Participation Questionnaire (LPQ) to the lender. The lender must complete and return the LPQ to the Department. Once the lender receives confirmation from the Department that its LPQ has been approved, the lender is eligible to begin making Stafford and PLUS loans.

An insurance company that participates as a lender in a guarantor's program must agree not to require a [borrower](#) to purchase an insurance policy as a prerequisite for receiving a FFELP loan.

A school that participates as a lender must agree to comply with all requirements associated with participation in the FFELP as a lender.

[§682.601(a)(1) through (7)]

Some guarantors have One-Lender and One-Holder Rules. These requirements are noted in [appendix C](#).

3.3.B Agreement to Guarantee Loans

A [lender](#) must meet the [guarantor's](#) eligibility requirements and execute an [agreement](#) to [guarantee](#) loans with that guarantor. The agreement defines the terms and conditions of the lender's participation in the FFELP under the guarantor's loan programs. A separate agreement may be required for each program in which a lender participates.

A lender also may execute other agreements or addenda to take advantage of various products and services offered by the guarantor to simplify loan origination.

Blanket Certificate of Loan Guarantee Program

The [Higher Education Amendments of 1998](#) authorized the creation of a Blanket Certificate Guarantee Program.

A blanket certificate of loan guarantee (blanket guarantee) permits a lender to make Stafford and PLUS loans to eligible borrowers without receiving prior approval from the guarantor.
[HEA 428(n)]

- ▲ Lenders may contact individual guarantors for information on the availability of, and participation in, a blanket guarantee program.

Some guarantors have special requirements for blanket guarantee programs. These requirements are noted in [appendix C](#).

See [subsection 15.1.B](#) for information on the use of blanket guarantee for Federal Consolidation loans.

3.3.C Transfer of Loan Guarantee

There are generally two types of guarantee transfers. In some cases, a borrower requests that a loan's guarantee be transferred from one guarantor to another in order to have all of his or her loans administered under a single guarantor. In other cases, lenders may request the change of guarantee based on changes in [servicer](#) or guarantor relationships.

In the case of a borrower-requested guarantee transfer, such transfer may occur only if the borrower's request is obtained in writing, and the holder and both guarantors agree to the transfer. In the case of a loan made to two borrowers as [comakers](#), both borrowers must request the transfer in writing.

A guarantor will not accept a borrower-requested transfer of guarantee on any loan for which any of the following conditions exist:

- The loan reflects or should reflect a stay of collection activities based on the borrower's filing of a [bankruptcy](#) action.
- The loan is 30 or more days delinquent.
- The loan is currently filed as a [claim](#) with the transferring guarantor.
- The lender does not know the current address of the borrower.

The lender must certify in writing to the guarantor accepting the transfer that, according to its records at the time of transfer, none of these conditions exist for the loan being transferred.

A guarantee may be transferred without the borrower's request only with the prior approval of [the Department](#), the loan's holder, and both guarantors.

Prior to any guarantee transfer, the lender of the loan must have an active agreement with the guarantor accepting the transfer. The lender also must obtain in writing the borrower's request or the Department's approval, as applicable, and supply the guarantor accepting the transfer with copies of those documents, if required by that guarantor. [Guarantee fees](#) paid on the loan will not be transferred.

3.4 Lender Responsibilities and Standards

To maintain its eligibility to participate in the FFELP under a guarantor's programs, a lender must administer its loan portfolio in compliance with the following:

- The Higher Education [Act](#) of 1965, as amended.
- Federal regulations promulgated by the [Department](#).
- Federal directives, including Department guidance such as [Dear Colleague Letters/Dear Partner Letters](#).
- Guarantor policies, as outlined in this manual.
- Other requirements and procedures provided by the guarantors with which the lender participates.

If a lender fails to comply with any of the preceding requirements, a guarantor may limit, suspend, or terminate the lender's eligibility to participate in the guarantor's programs (see [chapter 18](#)).

General Responsibilities

A lender is required to respond to any inquiry from a [borrower](#) or [endorser](#) on a loan within 30 days of the date on which the lender receives the inquiry. If a borrower disputes the terms of a loan in writing, and the lender does not resolve the dispute, the lender must provide the borrower with information regarding an appropriate guarantor contact for the resolution of the dispute. [[§682.208\(c\)\(1\) and \(c\)\(3\)\(i\)](#)]

If a lender delegates the making, servicing, collection, or assignment of its loans to any [servicer](#) or other party, the lender must ensure that the other [entity](#) meets all requirements described in this section. [[§682.203\(a\)](#)]

A lender that holds loans as a trustee assumes responsibility for complying with all statutory, regulatory, and guarantor requirements imposed on any other holders of a loan. [[§682.203\(b\)](#)]

Standards for Electronic Signatures

[Dear Partner Letter GEN-01-06](#) provides voluntary standards associated with the use of [electronic signatures](#) in electronic student loan transactions. These voluntary standards establish safe harbor provisions that the lender may implement as protection from the loss of guarantee, federal interest benefits, and special allowance payments if

a loan is determined to be legally unenforceable based solely on the processes used for the electronic signature or related records. If a lender's processes for electronic signatures and related records do not satisfy these standards and a loan is held by a court to be unenforceable based solely on these processes, the Department will determine on a case-by-case basis whether federal benefits will be denied or paid.

Because students attending eligible foreign schools may receive FFELP loan proceeds directly, the safe harbor provisions do not apply to loans made to students attending foreign schools.

[P.L. 106-229, the [Electronic Signatures in Global and National Commerce Act](#)]

3.4.A Recordkeeping Requirements

A [lender](#) is required to keep current, complete, and accurate [records](#) for each [FFELP](#) loan it holds. Special recordkeeping requirements for applications and promissory notes are explained in "Required Records" in this section. All other [records](#) may be stored in hard copy or on microform (e.g., microfilm or microfiche), computer file, optical disk (e.g., electronic optical image), CD-ROM, or other media formats.

[§682.414(a)(4)(i)]

All records must be retrievable in a coherent hard copy format or in other media formats such as microform, computer file, optical disk, or CD-ROM. Any imaged media format used must be capable of reproducing an accurate, legible, and complete copy in approximately the same size as the original document, and must not permit additions, deletions, or changes without leaving a record of such additions, deletions, or changes. The media format must record and maintain the original document so that it can be certified as a true copy of the original in order to be admissible in a court of law, if such becomes necessary. If a document contains a signature, seal, [certification](#), or any other validating mark, it must be maintained in original hard copy or in another media format that can produce a copy of the document (e.g., microform, optical disk, CD-ROM).

[§668.24(d)(3)(i) through (iv)]

Required Records

The records that a lender must maintain include, but are not limited to:

- Documentation of any Federal Stafford Loan [Master Promissory Note](#) (Stafford MPN) [Confirmation](#) or [Notification](#) process or processes.
[§682.414(a)(4)(ii)(K)]
- Documentation of the process under which either the school or lender obtains the borrower's requested loan amount for a loan made under a Federal PLUS Loan Application and Master Promissory Note (PLUS MPN).

In addition, the lender must maintain the following documentation for each loan:

- A record of the borrower's requested loan amount for a loan made under a PLUS MPN, if the lender is the party responsible for obtaining this information.
- A record of any adjustments that the lender receives to the PLUS loan borrower's requested loan amount.
- A copy of the loan application, if a separate application was provided to the lender.
[§682.414(a)(4)(ii)(A)]
- A copy of the signed promissory note. The original or a true and exact copy of the promissory note must be retained until the loan is paid in full or assigned to the Department. If the promissory note was signed electronically, the lender must store the promissory note electronically in a retrievable, coherent format. More information on promissory note retention is found under the subheading "Record Retention Time Frames" in this subsection.
[§682.414(a)(4)(ii)(B) and (4)(iii)]
- The [guarantee disclosure](#) for each loan, with a record of any changes to the disclosure.
- Evidence of [disbursement](#).
[§682.414(a)(4)(ii)(D)]
- Documentation of the lender's handling of any [refunds](#) issued by the student's [school](#).
- Documentation supporting any [Social Security number](#) change.

- Documentation of the date on which the student was no longer **enrolled** at least half time and the schools the student attended.
[§682.414(a)(4)(ii)(E)]
- Notice of address changes for the borrower or references.
[§682.414(a)(4)(ii)(E)]
- Documentation of all repayment terms established with the borrower, including the **repayment start date** of the loan and the amount and number of installments.
[§682.414(a)(4)(ii)(C)]
- A **record** of all payments received, including the dates, amounts, and way in which each payment was applied to the principal, **interest**, and other outstanding balances on the loan.
[§682.414(a)(4)(ii)(I)]
- Evidence of any **deferment** eligibility, including the beginning and ending dates for each deferment.
[§682.414(a)(4)(ii)(F)]
- Documentation of any **forbearance** granted, including the beginning and ending dates for each forbearance.
[§682.414(a)(4)(ii)(G)]
- Documentation of all **due diligence** efforts.
[§682.414(a)(4)(ii)(J)]
- A record of each communication on the loan—other than regular reports by the lender showing that an account is current—between the lender and a credit bureau.
[§682.414(a)(4)(ii)(J)]
- Documentation of any **assignments**, sales, or purchases on the loan—including evidence that a notice of **loan assignment** was sent to the borrower, if applicable.
[§682.414(a)(4)(ii)(H)]
- Audit trails sufficient to support the lender's payment of **origination fees** and billings of **interest benefits** and **special allowance** to the Department.
[§682.414(a)(4)(iv)]
- Any additional records necessary to document the validity of a **claim** against the **guarantee** (see **subsection 13.1.D**).
[§682.414(a)(4)(ii)(L)]

Record Retention Time Frames

The preceding records for each loan must be retained for a period of not less than:

- 3 years after the date the loan is paid in full by the borrower.
[§682.414(a)(4)(iii)]
- 5 years after the date the lender receives payment in full from any other source.
[§682.414(a)(4)(iii)]

A lender that sells a loan to another lender remains subject to the 5-year minimum retention requirement for all documentation generated through the date it sells the loan. A lender that purchases a loan from another lender is subject to the 5-year minimum retention requirement for all documentation generated from the time of the loan's origination through the date the purchasing lender no longer holds the loan.
[§682.414(a)(4)(iii)]

When a loan is paid in full by the borrower, the lender must either return the original or a true and exact copy of the promissory note to the borrower, or notify the borrower that the loan is paid in full. A copy of the promissory note must be retained for a period of not less than 3 years after the date the loan is paid in full by the borrower, or not less than 5 years after the date the lender receives payment in full from any other source. Documentation of any paid-in-full notice sent to the borrower also must be retained for a period of not less than 3 years after the date the loan is paid in full by the borrower.

[§682.414(a)(5)(iii)]

3.4.B Loan Assignment, Sale, or Transfer

A **borrower** must be notified if his or her loan is assigned, sold, or transferred—if the loan is in a grace or repayment status—and the transaction causes a change in the party to whom the borrower must send future payments and communications. The loan holder also must report a **loan assignment, sale, or transfer** to the guarantor. See [subsection 3.5.E](#).

[§682.208(e)(1) and (4)]

Loan Assignment and Sale

A loan assignment or sale may occur only between holders that are eligible to participate in the loan and guarantor programs applicable to the type of loan being assigned or sold. For example, a PLUS loan may be assigned only if the current holder and the new holder are both eligible to make or hold PLUS loans and both have participation agreements with the guarantor of the loan.

[§682.401(b)(17)(i)]

If the assignment or sale of the loan changes the identity of the party to whom payments must be made, the loan may be assigned or sold only if it is fully disbursed. If the loan assignment or sale does not change the identity of the party to whom payments are made, the lender may assign or sell the loan any time after making the first disbursement.

[§682.401(b)(17)(iii)]

When a loan made under a **Master Promissory Note (MPN)** is sold, the terms of the loan sale determine whether the origination rights (i.e., the right to make subsequent loans to the borrower under the same MPN) are assigned to the new **holder** of the loan or retained by the original holder. Origination rights may not be assigned without a loan sale. Each loan made under an MPN may be enforced separately based on the original MPN or a true and exact copy of the MPN. See [section 7.2](#) for additional information.

Both the buying and selling holders must notify the borrower—either jointly or separately—of a loan's assignment or sale. This notification must include the following information:

[§682.208(e)(1)(i)]

- The identity of the buying lender and/or the new **servicer**.

[§682.208(e)(1)(ii)]

- The address to which the borrower's subsequent payments and communications should be sent.

[§682.208(e)(1)(iii)]

- The telephone numbers of both the buying and selling lenders—or, if either lender utilizes a loan servicer, the telephone number of each servicer.

[§682.208(e)(1)(iv)]

Both holders must send the preceding information to the borrower within 45 days after the assignment or sale is legally completed. If each holder provides separate notification to a borrower, each must include in its notice a statement that the other holder will be sending a similar notice under separate cover.

[§682.208(e)(1) and (2)]

Loan Transfer

In some cases—such as a servicer transfer or branch transfer—a **FFELP** loan that is in grace or in repayment is not assigned or sold, but there is a change in the identity of the party to whom the borrower must send subsequent payments or communications. If this occurs, the loan **holder** must notify the borrower that the loan has been transferred and must provide the following information:

- The name of the new servicer, if applicable.
- The telephone number and address of the servicer or branch to which the borrower's subsequent payments or communications should be sent.

The lender must send the preceding information to the borrower within 45 days after the transfer is completed.

[§682.208(h)]

Documentation Requirements

Although **guarantors** do not require that a copy of the notice of loan sale or transfer be included in a **claim** file, the lender must be able to provide evidence that the notice was provided to the borrower. For this reason, the lender must retain a record of the notice for at least 3 years after the date the loan is paid in full by the borrower or 5 years after the date the lender receives payment in full from any other source. This record may be stored on microform, optical disk, or other machine-readable format, and must be available for program compliance reviews.

[§682.414(a)(4) and (5)]

3.4.C Prohibited Activities

The following activities are prohibited by federal regulations and may result in a loss of FFELP eligibility:

- Receiving points, premiums, payments, additional [interest](#), or any other form of compensation from another [entity](#) to obtain [funds](#) with which to make loans or to induce the lender to make loans either to a student or a parent borrower from a particular [school](#) or to any particular category of student or [parent](#). Examples of such prohibited incentive payments include:
[§682.212(a)]
 - Cash payments made to a lender by or on behalf of a school.
[§682.212(b)(1)]
 - The maintenance of a compensating balance with a lender by or on behalf of a school.
[§682.212(b)(2)]
 - Payments to a lender by or on behalf of a school for servicing costs on loans that the school does not own.
[§682.212(b)(3)]
 - Payments to a lender by or on behalf of a school for unreasonably high servicing costs on loans owned by the school.
[§682.212(b)(4)]
 - Purchase of a lender's stock by or on behalf of a school.
[§682.212(b)(5)]
 - Payments ostensibly made for other purposes.
[§682.212(b)(6)]
- Refusing to make, purchase, consolidate, or refinance a loan because of the borrower's race, national origin, religion, sex, marital status, age, or [disability](#).
- Offering—directly or indirectly—points, premiums, payments, or other inducements to any [school](#) or other party to secure applicants for loans, except that a lender is not prohibited from providing assistance to schools comparable to the kinds of assistance provided by the Department to schools under, or in furtherance of, the [FDLP](#).
[HEA 435(d)(5)(A); §682.200]
- Conducting unsolicited mailings of student loan [application](#) forms to potential [borrowers](#) who had not previously borrowed student loans from that [lender](#).
[HEA 435(d)(5)(B); §682.200]
- Offering loans—directly or indirectly—as an inducement to a prospective borrower to purchase an insurance policy or other product.
[HEA 435(d)(5)(C); §682.200]
- Engaging in fraudulent or misleading advertising with respect to its [FFELP](#) activities.
[HEA 435(d)(5)(D); §682.200]
- Discounting the sale or transfer of notes, or any [interest](#) in notes, if the underlying FFELP loans were made by a school or lender having common ownership with a school—except when purchased by the Student Loan Marketing Association, a [state](#) agency functioning as a [secondary market](#), or in other circumstances approved by the [Department](#).
[§682.212(c)]
- Using a FFELP loan as collateral for any loan bearing aggregate interest and other charges in excess of the sum of the [applicable interest rate](#) and the current [special allowance](#) rate—except to secure a loan from the Student Loan Marketing Association, a state agency functioning as a secondary market, or in other circumstances approved by the Department.
[§682.212(d)]

These prohibitions do not preclude a lender—when buying loans that were originally made by a school—from obtaining a warranty from the seller to cover future reductions by the Department or a [guarantor](#) in computing the amount of loss payable on [default claims](#) caused by a seller's or previous [holder's](#) act or failure to act.

If warranted, the [Department](#) or a guarantor will notify a lender that an action is pending to terminate its eligibility to participate in the FFELP. The lender will be given an opportunity to appeal such an action. For more information on [termination](#) actions, see [chapter 18](#).
[§682.706(a); §682.707]

A lender is considered ineligible to participate in the FFELP if any principal employee or affiliate of the lender is debarred or suspended under [Executive Order 12549](#) or the [Federal Acquisitions Regulations](#).

3.4.D Borrower Defenses

In some cases, a loan may be subject to borrower claims and defenses (such as poor quality of education). This may result in the borrower being released from his or her obligation to repay the loan, if the loan meets either of the following criteria:

- The loan was made by a for-profit postsecondary school.
- The proceeds of the loan were used to pay tuition and other charges at a for-profit postsecondary school that refers loan applicants to the lender—or that is affiliated with the lender by common control, contract, or business arrangement.

3.4.E Charges to Borrowers

A lender may impose the following charges on borrowers, as provided by the terms of the borrower's [promissory note](#) and as permitted by federal and state law:

- Federal default (formerly guarantee) and [origination fees](#).
[§682.202(c) and (d)]
- Interest (not to exceed the applicable statutory rate).
[§682.202(a)]
- Capitalized interest.
[§682.202(b)]
- Late charges.
[§682.202(f)]
- Reasonable collection costs, such as court costs and attorney fees incurred by the lender or its [servicer](#) in collecting a delinquent loan.
[§682.202(g)(1)]

If an [ineligible borrower](#) receives a loan solely as a result of his or her error or false statements, the lender also may charge the borrower the amount of special allowance that was paid by the Department through the most recently ended fiscal quarter.
[§682.202(h)]

If a borrower refinances a fixed interest rate PLUS or SLS loan to obtain a [variable interest rate](#), the lender may charge the borrower a fee of up to \$100 to cover the costs of conversion. For more information on refinancing PLUS and SLS loans, see [appendix B](#).
[§682.202(e)]

Nonpermissible Charges

A [lender](#) may not charge the [borrower](#) either of the following:

- Additional fees for making a loan, such as lender [application](#) fees or the cost of credit checks performed on a borrower (federally authorized [guarantee](#) and [origination fees](#) are permissible).
- Normal collection costs, such as costs associated with the preparation and mailing of notices or letters or the making of telephone calls.
[§682.202(g)(2)]

3.5 Lender Reporting

A lender must comply with all the reporting requirements outlined in this section. A lender also must comply with any applicable consumer loan reporting requirements, as outlined in various federal and [state](#) laws.

3.5.A Federal Origination Fee and Lender Fee

A lender is required to pay two fees to the [Department](#) for each Stafford or PLUS loan it originates—a federal origination fee and a lender fee.

Assessing the Origination Fee

Stafford Loans

A Stafford loan first disbursed on or after July 1, 1994, but before July 1, 2006, is subject to a maximum 3% federal origination fee. Beginning July 1, 2006, the maximum origination fee that a lender may charge to a Stafford loan borrower will change annually through July 1, 2010, as follows:

- A Stafford loan first disbursed on or after July 1, 2006, will have a maximum fee of 2%.

- A Stafford loan first disbursed on or after July 1, 2007, will have a maximum fee of 1.5%.
- A Stafford loan first disbursed on or after July 1, 2008, will have a maximum fee of 1%.
- A Stafford loan first disbursed on or after July 1, 2009, will have a maximum fee of 0.5%.
- A Stafford loan first disbursed on or after July 1, 2010, will have no origination fee (the fee will be eliminated).
- The borrower's [expected family contribution \(EFC\)](#), used to determine loan eligibility, is equal to or less than the maximum qualifying EFC for a Federal [Pell grant](#) at the time the loan is certified. [[§682.202\(c\)\(2\)\(i\)](#)]
- The borrower qualifies for a subsidized Stafford loan. [[§682.202\(c\)\(2\)\(i\)](#)]
- The borrower meets a comparable standard approved by the Department. [[§682.202\(c\)\(2\)\(ii\)](#)]

The lender must pay to the Department the maximum applicable origination fee for each Stafford loan that it makes, regardless of whether the lender requires the borrower to pay all or a portion of the fee. Remitting the origination fee payment is generally the responsibility of the originating lender. Before purchasing a loan, a lender should obtain confirmation that the origination fee has been paid.

PLUS Loans

A PLUS loan first disbursed on or after July 1, 1994, is subject to a 3% federal origination fee. The lender must charge the full 3% origination fee to any PLUS loan borrower. The reductions in the Stafford loan origination fee are not applicable to PLUS loans made either to parents or to graduate and professional students.

The lender must pay to the Department the full origination fee that it charges to the borrower for each PLUS loan that it makes. Remitting the origination fee payment is generally the responsibility of the originating lender. Before purchasing a loan, a lender should obtain confirmation that the origination fee has been paid. [[§682.202\(c\)\(1\) and \(5\)](#)]

Charging a Lesser Origination Fee

The lender may reduce or waive the origination fee it charges its Stafford borrowers, but must ensure that origination fees are assessed equally to all Stafford borrowers who reside in a particular state or attend school in that state. The exception to this rule is that the lender may charge a lesser fee to a Stafford borrower who demonstrates “greater financial need” based on any one of the following qualifications: [[§682.202\(c\)\(2\)](#)]

If a lender charges a lesser origination fee to a Stafford borrower who has been determined by the lender to have “greater financial need,” the lender must charge all such borrowers who reside in that state or attend school in that state an origination fee that is calculated at the same percentage rate. In addition, if the lender charges the borrower a lesser origination fee on an unsubsidized Stafford loan, the lender must charge that borrower an origination fee that is calculated at the same percentage rate on a subsidized Stafford loan. [[§682.202\(c\)\(3\) and \(4\)\(ii\)](#)]

Lenders should note that the regulations consider either of the following to be a single lender for purposes of charging a lesser origination fee to qualifying borrowers:

- All lenders under common ownership, including ownership by a common holding company, that make loans to borrowers in a particular state. [[§682.202\(c\)\(4\)\(i\)\(A\)](#)]
- Any beneficial owner of loans that provides funds to an eligible lender trustee to make loans on the beneficial owner's behalf in a particular state. [[§682.202\(c\)\(4\)\(i\)\(B\)](#)]

Lender Fee

In addition to the origination fee, lenders are charged a [lender fee](#) equal to 0.5% of the principal amount of each FFELP loan made. This fee is paid to the Department and cannot be charged to the borrower. [[§682.305\(a\)\(3\)\(i\)](#)]

Fee Reporting and Payment

The lender reports the amount of origination and lender fees due each quarter on the [Lender's Interest and Special Allowance Request and Report \(LaRS report\)](#).

The reporting of both fee categories results in an offset to the amount of quarterly [interest benefits](#) and [special allowance](#) payments to which the lender would otherwise be eligible. If fees are owed, the lender must submit the LaRS report to the Department even if the lender is not owed or does not wish to receive interest benefits or special allowance payments. For more information on processing federal origination fees, see [subsection 7.9.A](#). For more information on the LaRS report, see [appendix A](#).

[§682.305(a)(1); DCL 93-L-161/DCL 93-G-246/DCL 93-S-71]

Deactivation for Failure to Pay Origination Fees

A lender that fails to report and pay origination fees may be deactivated from participation in the [FFELP](#). If the lender fails to submit a LaRS report for two consecutive quarters, the Department will notify the lender that it is a candidate for [deactivation](#). The lender will be provided 60 days to respond to the pending action. A lender that does not successfully resolve reporting and payment issues with the Department within 60 days will have its six-digit lender identification number (LID) deactivated in the Department's Interest Payment Subsystem. The Department also will instruct [guarantors](#) to stop guaranteeing new FFELP loans for the deactivated LID.

Loans on which origination fees have not been paid are ineligible for [claim](#) payment. In addition, the Department will not pay [interest benefits](#) or [special allowance](#) on any part of a lender's portfolio from the date on which the lender is deactivated until the date on which the lender is reactivated.

To have its LID reactivated, a deactivated lender must submit payment for all outstanding federal origination fees to the Department, along with a letter certifying that all origination fees have been paid. After reactivation, the lender may not retroactively bill for interest benefits and special allowance payments for the period of deactivation. [DCL 94-L-170/DCL 94-G-262]

For more information on deactivation and additional requirements for reactivation, see [subsection A.3.D](#).

3.5.B

Interest Benefits and Special Allowance Reporting

A lender requests payments of interest benefits and special allowance from the Department by submitting a Lender's Interest and Special Allowance Request and Report (LaRS report) each quarter. For more information on requirements related to interest benefits and special allowance and on the LaRS report, see [appendix A](#).

3.5.C

Credit Bureau Reporting

A [lender](#) must report information on each [FFELP](#) loan it makes or holds to at least one [national credit bureau](#). Federal regulations require that the following information be reported within the specified time frames, as applicable: [§682.208(b)(1)]

- The total amount of loans made to the [borrower](#) (to be reported within 90 days of each [disbursement](#)). [§682.208(b)(1)(i)]
- The outstanding balance of the borrower's FFELP loans held by the lender. [§682.208(b)(1)(ii)]
- The repayment status of delinquent loans. The minimum frequency with which a lender must report status changes to at least one national credit bureau is quarterly. To avoid unnecessarily confusing the borrower and damaging the borrower's credit history, a lender is strongly encouraged to wait until a borrower is at least 60 days delinquent before reporting the [delinquency](#) to a credit bureau. [§682.208(b)(1)(iii); DCL 96-L-186/96-G-287, Q&A #16]
- The date the loan is paid in full by or on behalf of the borrower (to be reported within 90 days of the date the loan is paid in full). [§682.208(b)(1)(iv)]
- The date the loan is [discharged](#) due to the borrower's death, [disability](#), or [bankruptcy](#) (to be reported within 90 days of the date the loan is discharged). [§682.208(b)(1)(iv)]
- The date the loan is discharged due to a closed [school](#) or false [certification](#) (to be reported within 30 days of the date the lender is notified that the loan is

discharged). The lender also must request that the credit bureau remove any negative information regarding a loan discharged due to a closed school or false certification. For more information on closed school and false certification claims, see [subsections 13.8.B and 13.8.D](#).

[§682.402(d)(7)(iv) and (e)(2)(iv)]

- Other information required by federal or [state](#) law. [§682.208(b)(1)(v)]

A lender purchasing a FFELP loan must report the preceding information, as applicable, to a national credit bureau within 90 days of purchasing the loan. The lender must retain evidence of its credit bureau reporting. [§682.208(b)(2)]

If a borrower or [endorser](#) requests that the lender provide information on the repayment status of his or her loan to a credit bureau, the lender must do so within 30 days of the request. If a consumer dispute has been filed with a credit bureau, the lender must respond to a borrower's or endorser's request for information within 30 days. [§682.208(c)(1)]

A [guarantor](#) will report each loan it purchases as a [default claim](#) to all national credit bureaus. [§682.410(b)(5)]

3.5.D Reporting Loan Status Changes

A lender must report loan status changes to the guarantor. A guarantor will accept a status change in any form or medium—as long as it includes the borrower's name and [Social Security number](#), status change and effective date, loan account number or ID number, and any other pertinent information.

- ▲ Lenders may contact individual guarantors for more information on reporting loan status changes. See [section 1.5](#) for contact information.

For information on lender reporting of enrollment changes, see [subsection 10.1.B](#).

Some guarantors have additional or alternate requirements. These requirements are noted in [appendix C](#).

3.5.E Reporting Loan Assignments, Sales, and Transfers

If a loan holder assigns or sells a loan, either the assignee or the assignor on behalf of the assignee must notify the guarantor of the change within 45 days of the [assignment](#) or [sale](#). The notification should provide the new holder's name, lender identification number (LID), address, and telephone number. A holder with more than one lender identification number must notify the guarantor if it changes a loan from one of its LIDs to another of its LIDs. [§682.208(e)(4)]

If a holder transfers the servicing on a loan from one [entity](#) to another, the holder must report the change to the guarantor within 45 days of the [transfer](#).

The assignment, sale, or transfer of a loan should be reported on the appropriate [guarantor](#) form or by an equivalent electronic process. If the holder wants to report an assignment, sale, or transfer using its own form or process, the format must contain all data elements required by the guarantor. If one holder acquires the entire portfolio of another holder due to a merger, acquisition, bank closing, or similar situation, it may not need to complete a guarantor form or list each of the loans being sold, but may work with the guarantor to establish an efficient and effective method of ensuring that the guarantor's records are updated to reflect the most current holder information.

- ▲ Lenders may contact individual guarantors for more information on alternative reporting options. See [section 1.5](#) for contact information.

Loans that are sold or transferred should not be reported to a guarantor as paid in full.

3.5.F Reporting Social Security Number, Date of Birth, and First Name Changes or Corrections

At any time during the life of the loan, if a lender becomes aware of a discrepancy in a [borrower's Social Security number \(SSN\)](#), date of birth, or first name, or it discovers that it had previously reported an incorrect SSN, date of birth, or first name, the lender must report the correct information to the guarantor and appropriate credit reporting agencies.

The lender must retain a copy of the document substantiating the SSN, date of birth, or first name change or correction. This documentation may be requested in a program review or may be required in a claim submission. The guarantor reserves the right to request this or other supporting documentation or information before changing a Social Security number, date of birth, or first name on its system.

If a lender identifies an SSN, date of birth, or first name discrepancy, exhausts its efforts to verify the correct information, and fails to obtain a copy of an acceptable source document, the lender should notify the guarantor of the discrepancy. The guarantor may be able to offer assistance.

If a lender learns that the SSN, date of birth, or first name is incorrect due to a data entry error, the lender may change the incorrect information using the original documentation submitted. The lender must document the reason it made the change.

Acceptable Source Documents for Reporting Social Security Number (SSN) Changes

A guarantor considers any of the following documents a valid source for reporting an SSN change:

- Social Security card or other Social Security Administration document.
- W-2 form.
- Unexpired U.S. military ID.
- If the discrepancy resulted from a data input error, the loan [application](#), the Master Promissory Note (MPN), or the loan certification.

- [State](#) driver's license or state-issued identification card on which the SSN is listed.

Acceptable Source Documents for Reporting the Correction of a Date of Birth

A guarantor considers any of the following documents a valid source for reporting the correction of a date of birth:

- Birth certificate.
- Current driver's license (if it contains a birth date).
- State ID (if it contains a birth date).
- Passport.
- Unexpired U.S. military ID.

Acceptable Source Documents for Reporting a First Name Change

A guarantor considers any of the following documents a valid source for reporting a first name change:

- Court order.
- Marriage certificate.
- Certificate of Naturalization.

Acceptable Source Documents for Reporting the Correction of a First Name

A guarantor considers any of the following documents a valid source for reporting the correction of a first name:

- Social Security card.
- Current driver's license.
- Birth certificate.
- State ID.
- U.S. Certificate of Naturalization (Form N-550 or N-570).
- Court order.
- Marriage certificate.
- W-2 Form.

- Passport.
- Unexpired U.S. military ID.
- U.S. military discharge papers (Form DD214).
- U.S. Certificate of Citizenship (Form N-560 or N-561).
- Alien Registration Card (Form I-551 or I-151).

3.5.G NSLDS Reporting

The [National Student Loan Data System \(NSLDS\)](#) is a national data base of information on [Title IV](#) student aid, including [FFELP](#) loans. The NSLDS was developed to provide current loan-level information on Title IV aid and to provide an integrated view of Title IV programs in terms of aid approval, [disbursements](#), repayments, delinquencies, and [school](#) closings. The overall goals of the NSLDS are to improve the efficiency of the Title IV delivery system and to support research on improving program administration.

Each quarter, a lender must report NSLDS data on each FFELP loan it holds to the appropriate guarantor. A lender may arrange for a designated [servicer](#) to report on its behalf.

A lender reports NSLDS data to the guarantor using the NSLDS Lender Manifest, a common report format developed by the National Council of Higher Education Loan Programs (NCHELP). Although this [record](#) layout will be used throughout the program, specific data requirements may vary slightly among guarantors.

Instructions for the NSLDS Lender Manifest provide complete details on lender reporting requirements. A lender will receive reporting instructions from each guarantor represented in its portfolio of FFELP loans. It is critical that the lender review each guarantor's instructions carefully; the required frequency of reporting and requirements for reporting certain fields may vary among guarantors. [\[DCL 95-L-177\]](#)

3.5.H Reporting Loans Paid in Full

A [lender](#) must report promptly to the [guarantor](#) each loan that is paid in full, including the date that the loan was paid in full. The transaction must be reported on the appropriate guarantor form or by an equivalent tape or electronic exchange. If the lender wants to report a loan that has been paid in full using its own form or listing, the format must contain all data elements required by the guarantor.

If a loan is paid in full as a result of the [borrower](#) obtaining a Consolidation loan, the lender must note this in its reporting and provide the date on which the loan was paid in full by consolidation. A guarantor must differentiate between loans paid in full by consolidation and those paid in full by another source (such as borrower payments) in its [National Student Loan Data System \(NSLDS\)](#) reporting. The guarantor relies on the lender's report to ensure the accuracy of this distinction.

When a loan is paid in full by the borrower or another source, the lender must notify the borrower that the loan is paid in full. The lender must report the paid-in-full status to at least one credit bureau, as required in [subsection 3.5.C](#).

3.6 Third-Party Servicers

A [third-party servicer](#) is any organization or individual that enters into a contract with a lender to administer any aspect of the lender's [FFELP](#) activities as required under any of the following:

- A statutory provision of, or applicable to, [Title IV](#) of the [Act](#).
- A regulatory provision prescribed under Title IV of the [Act](#).
- An arrangement, agreement, or limitation with the [Department](#) or guarantor entered into under the authority of statutes applicable to Title IV of the [Act](#).

Some examples of activities a third-party servicer may perform on a lender's behalf include originating, monitoring, processing, servicing, and collecting loans, and billing for [interest benefits](#) and [special allowance](#). [\[§682.200\(b\)\]](#)

Lender Requirements

A lender that contracts with a third-party servicer must meet the following requirements:

- The lender may not enter into a contract with a third-party servicer that the Department has determined does not meet the administrative capability and financial responsibility requirements for third-party servicers.
- The lender must provide the Department with the name and address of each third-party servicer with which the lender enters into a contract. The lender must provide a copy of its contract with the third-party servicer, if the Department requests it.
[§682.416(f)]

Servicer Requirements

If a third-party servicer performs, on behalf of a lender, any activity for which the [records](#) identified under the recordkeeping requirements section of this chapter (see [subsection 3.4.A](#)) are relevant, the [servicer](#) must maintain complete and accurate records pertaining to the servicing of each loan in its portfolio. The records must be maintained in a system that allows ready identification of each loan's current status.
[§682.416(f)]

A third-party servicer may be subject to mandatory annual audits. For more information on audit requirements for servicers, see [subsection 3.8.B](#).

In addition, the Department may review a third-party servicer to determine whether it meets the administrative capability and financial responsibility standards outlined in the following [subsections 3.6.A](#) and [3.6.B](#).
[§682.416(c)]

3.6.A Administrative Capability

A [third-party servicer](#) is considered administratively capable if it meets the following criteria outlined by the [Department](#):

- The [servicer](#) provides the services and administrative resources necessary to fulfill its contract with a [lender](#) and conducts all of its contractual obligations applicable to the [FFELP](#) in accordance with program regulations.
[§682.416(a)(1)]

- The servicer has business systems (automated and/or manual) that are capable of meeting the requirements of the [Act](#) and federal regulations, with respect to the FFELP.
[§682.416(a)(2)]
- The servicer has adequate personnel, who are knowledgeable about the FFELP.
[§682.416(a)(3)]

3.6.B Financial Responsibility

A third-party servicer is considered financially responsible if it meets the following criteria outlined by the Department:

- The servicer provides the services described in its official publications and statements.
[§668.15(b)(1)]
- The servicer provides the administrative resources necessary to comply with the program requirements.
[§668.15(b)(2)]
- The servicer meets all of its financial obligations, including refunds it is required to make (if applicable) and payments owed to the Department for program liabilities and debts.
[§668.15(b)(3)]
- The servicer is current on its debt payments. A servicer is not considered current if it is in violation of any loan [agreement](#) at the end of its fiscal year, as disclosed in a note to its audited financial statements. A servicer is not current if it fails to make a payment in accordance with existing debt obligations for more than 120 days, and at least one creditor has filed suit to recover those [funds](#).
[§668.15(b)(4)]

For-Profit Servicers

A for-profit servicer must meet the following criteria—in addition to the general criteria noted at the beginning of this subsection—in order to be considered financially responsible:

- The servicer had an acid test ratio of at least 1:1 at the end of its latest fiscal year. This ratio is determined by adding the servicer's cash, cash equivalents, and current accounts receivable—excluding any unsecured

or uncollateralized related party receivables—and dividing the total by the sum of total current liabilities.
[§668.15(b)(7)(i)(A)]

- The servicer has not had operating losses in either or both of its two most recent fiscal years that, in sum, result in a decrease in tangible net worth in excess of 10% of the servicer's net worth at the beginning of the first year of the two-year period.
[§668.15(b)(7)(i)(B)]
- The servicer had a positive net worth for its latest fiscal year.
[§668.15(b)(7)(i)(C)]
- The servicer can demonstrate to the Department's satisfaction that it has debt obligations (without insurance, guarantee, or credit enhancements) that are currently issued and outstanding and that are listed at or above the second highest rating level of credit quality given by a nationally recognized statistical rating organization.
[§668.15(b)(7)(ii)]

Nonprofit Servicers

A nonprofit servicer must meet the following additional criteria—in addition to the general criteria noted at the beginning of this subsection—in order to be considered financially responsible:

- The servicer prepares a classified financial statement in accordance with generally accepted accounting principles or provides the required information in notes to financial statements.
[§668.15(b)(8)(i)(A)]
- The servicer had an acid test ratio of at least 1:1 at the end of its latest fiscal year. This ratio is determined by dividing the servicer's cash, cash equivalents, and current accounts receivable—excluding any unsecured or uncollateralized related party receivables—by the sum of total current liabilities.
[§668.15(b)(8)(i)(B)]
- The servicer had, at the end of its latest fiscal year, either a positive unrestricted fund balance or positive unrestricted net assets—or the servicer has not had an excess of current fund expenditures over current fund revenues over both of its two latest fiscal years that results in a decrease exceeding 10% of either the unrestricted current fund balance or the unrestricted

net assets at the beginning of the first year of the two-year period.

[§668.15(b)(8)(i)(C)(1) and (2)]

- The servicer can demonstrate to the Department's satisfaction that it has currently issued and outstanding debt obligations (without credit enhancements) at or above the second highest credit rating level.
[§668.15(b)(8)(ii)]

Public Servicers

A public servicer must meet the following additional criteria—in addition to the general criteria noted at the beginning of this subsection—in order to be considered financially responsible:

- The servicer has its obligations backed by the full faith and credit of a state or an equivalent governmental entity.
[§668.15(b)(9)(i)]
- The servicer has a positive unrestricted fund balance, if reporting under the Single Audit Act.
[§668.15(b)(9)(ii)]
- The servicer has a positive unrestricted current balance in the state's higher education fund, as presented in the general purpose financial statements.
[§668.15(b)(9)(iii)]
- The servicer submits to the Department a statement from the Auditor General indicating that the servicer has, in the past year, met all of its financial obligations and continues to have sufficient financial resources to meet its financial obligations.
[§668.15(b)(9)(iv)]
- The servicer can demonstrate to the Department's satisfaction that it has currently issued and outstanding debt obligations (without credit enhancements) at or above the second highest credit rating level.
[§668.15(b)(9)(v)]

Criteria For Determining That A Servicer Is Not Financially Responsible

A **third-party servicer** is not considered financially responsible if any of the following criteria apply:

- Any individual affiliated with the servicer (as defined below) has been convicted of—or has pled *nolo contendere* or guilty to—a crime involving the acquisition, use, or expenditure of federal, state, or local government **funds**, or has been administratively or judicially determined to have committed fraud or any other material violation of law involving such funds. An affiliated individual can be:
 - The servicer’s owner, majority shareholder, or chief executive officer.
 - Any person employed by the servicer in a capacity that involves the administration of a **Title IV** program or receipt of Title IV funds.
 - Any person or entity—or officer or employee of an entity—with which the servicer contracts to administer any portion of the Title IV program or receive Title IV program funds.
- [§682.416(d)(1)(i)]

The preceding requirement does not apply if any of the following has occurred:

- The funds that were fraudulently obtained—or criminally acquired, used, or expended—have been repaid to the United States, and any related penalty has been paid.
- [§682.416(d)(1)(i)(A)]
- The persons who were convicted of—or who pled *nolo contendere* or guilty to—a crime involving the acquisition, use, or expenditure of the funds are no longer **incarcerated** for that crime.
- [§682.416(d)(1)(i)(B)]
- At least five years have elapsed from the date of the conviction, *nolo contendere* plea, guilty plea, or administrative or judicial determinations.
- [§682.416(d)(1)(i)(C)]

- The servicer, or any principal or affiliate of the servicer, is debarred or suspended under **Executive Order 12549** or is engaging in any activity that is cause for debarment or **suspension**.
- [§682.416(d)(1)(ii)(A) and (B)]
- Upon learning of a conviction, plea, or administrative or judicial determination described previously in this subsection, the **servicer** does not promptly remove the person, agency, or organization from any involvement in the administration of the servicer’s participation in **Title IV** programs, including, as applicable, the removal or elimination of any substantial control over the servicer.
- [§682.416(d)(2)]

3.7 Lender of Last Resort

Lender of Last Resort (LLR) programs are authorized by the **Act** and federal regulations to facilitate full access to postsecondary education for all **eligible students**. The principal **guarantor** for each **state** is responsible for developing rules and procedures for its LLR Program.

[§682.401(c)(4)]

3.7.A Eligible Lenders

The following entities may make LLR loans in any given state:

- The designated guarantor of **FFELP** loans in the state.
- An eligible **FFELP lender** that is an agency of the state, or a nonprofit private agency designated by the state.
- Any eligible **FFELP lender**, through arrangement with either of the eligible entities identified above.

If the **Department** determines that an **eligible borrower** is unable to obtain a subsidized or unsubsidized Stafford loan through the LLR program for the state, the Student Loan Marketing Association (Sallie Mae) may be authorized to make an LLR loan for the **borrower**.

[HEA 435(d)(1)(D); HEA 439(q); §682.401(c)(1)]

3.7.B Benefits of Participation

A lender that makes LLR loans receives the following benefits:

- LLR loans are eligible for 100% insurance coverage.
- [Defaults](#) on LLR loans will not be counted in the lender's [cohort default rate](#) calculation.
[DCL 93-L-161; DCL 94-L-165]

3.7.C How the LLR Program Works

A student may request assistance under the LLR program if the student is eligible to participate in the FFELP and meets all of the following conditions:

- The student qualifies for [interest benefits](#).
[§682.401(c)(2)(i)]
- The student is eligible for a combined subsidized and unsubsidized Stafford loan amount of at least \$200.
[§682.401(c)(2)(ii)]
- The student is otherwise unable to obtain loans from another eligible lender for the same [period of enrollment](#) or is attending a school that has been designated an LLR school.
[§682.401(c)(2)(iii)]

A student who meets these conditions is entitled to receive Stafford loans under the LLR program. In addition, an LLR may offer unsubsidized Stafford loans and PLUS loans through LLR programs to eligible borrowers who have been otherwise unable to obtain those loans from another eligible lender. An eligible student who requests assistance under the LLR program may be referred to the designated guarantor in the student's state of residence or to the designated guarantor in the state where the student is attending school.
[§682.401(c)(3)]

Within 60 days of receiving a complete request from the borrower for an LLR loan, the guarantor must respond to the borrower with an approval or denial. If the LLR loan is approved, the guarantor will either serve as the lender or designate an eligible lender to make the LLR loan. A lender under the LLR program may refuse to make a loan if the borrower fails to meet the lender's credit standards.
[§682.401(c)(4)(v); 2006-2007 *Federal Student Aid Handbook*, Volume 4, Chapter 1, p. 4-3]

Some guarantors have different interpretations of what is required within 60 days of receiving a student's request for an LLR loan. These interpretations are noted in [appendix C](#).

For More Information

- ▲ A lender may contact individual guarantors for more information on specific LLR operating procedures. See [section 1.5](#) for contact information.

3.8 Independent Audits

[Lenders](#), [secondary markets](#), and [third-party servicers](#) must undergo independent compliance audits to continue eligibility to participate in the FFELP. These audits, which are required by federal law and regulation, are described in this section.
[HEA 428(b)(1)(U); §682.305(c)]

3.8.A Annual Compliance Audits

Except as provided below, a lender that makes or holds FFELP loans is subject to a compliance audit at least once a year. The audit must be conducted on a fiscal-year basis by a qualified independent organization or person, in accordance with standards established for the audit of governmental organizations and programs by the U.S. Comptroller General. The audit must cover the period since the most recent audit.
[§682.305(c)(1)]

The audit must examine the lender's compliance with the [Act](#) and applicable regulations and must examine the lender's financial management of its FFELP activities. If the lender is required to submit the audit report to the [Department](#), the report must be submitted no later than 6 months after the close of the audit period.
[§682.305(c)(2)(i) through (iv)]

For each fiscal year beginning on or after July 1, 2006, a school lender must submit an annual compliance audit that includes its FFELP lending activities regardless of the size of the school's loan portfolio or annual loan volume. A school lender subject to the Single Audit Act is required to include its FFELP lending activities in the annual audit and to include information on those activities in the audit report, whether or not the lending activities or the student financial aid programs are considered a "major program" under the Single Audit Act. Other school lenders must arrange for a

separate audit of their lending activities using the Lender Audit Guide.

[HEA 435(d)(2)(A)(vii); §682.601(a)(7)]

A lender is required to submit the compliance audit report to the Department if, during the fiscal year being audited, it made or held more than \$5 million in FFELP loans.

Generally, a lender is exempt from the annual audit requirement for any fiscal year subject to audit in which the lender made or held \$5 million or less in FFELP loans.

[§682.305(c)(1)]

An eligible lender that is a bank as defined in [section 3\(a\)\(1\) of the Federal Deposit Insurance Act](#), is a wholly owned subsidiary of a tax-exempt nonprofit foundation [as described in [§501\(c\)\(3\) of the Internal Revenue Code of 1986](#), and exempt from taxation under [§501\(c\)\(1\) of the Code](#)], makes FFELP loans only to undergraduate students who are age 22 or younger, and has a FFELP portfolio of \$5 million or less, *must submit the results of an audit annually*. [HEA 428(b)(1)(U); HEA 435(d)(1)(A)(ii)(III)]

Audit Requirements for Lenders That Do Not Make or Purchase Loans with Tax-Exempt Obligations

If a lender does not make or purchase FFELP loans with tax-exempt obligations, its annual compliance audit must be conducted in accordance with the [Government Auditing Standards](#) issued by the U.S. General Accounting Office (GAO).

If the lender is a governmental [entity](#), the audit must be conducted in accordance with [31 U.S.C. 7502](#) and [34 CFR Part 80.26](#).

[§682.305(c)(2)(v)]

If the lender is a nonprofit organization, the audit must be conducted in accordance with [OMB Circular A-133, Audit of Institutions of Higher Education and Other Nonprofit Institutions](#), as incorporated in [34 CFR 74.26](#). If a nonprofit lender qualifies for and chooses the option of a program-specific audit as provided for in [Circular A-133](#), the program-specific audit must be an independent annual compliance audit conducted by a qualified independent organization or person.

[§682.305(c)(2)(vi)]

If a [lender](#) already has been audited in accordance with [31 U.S.C. 7502](#) for other purposes, the [Department](#) may determine that the lender has met the independent compliance audit requirements if the lender submits the results of the audit to the Department for review.

[§682.305(c)(2)(vii)]

Specific audit procedures are contained in the [audit guide](#) developed and published annually by the Department. For information on how to obtain an audit guide, see [subsection 2.3.B](#).

Audit Requirements for Authorities That Make or Purchase Loans with Proceeds of Tax-Exempt Obligations

An audit for a governmental entity that makes or purchases [FFELP](#) loans with tax-exempt obligations must be conducted in accordance with [31 U.S.C. 7502](#) and [34 CFR Part 80, Appendix G](#).

[§682.305(c)(2)(v)]

An audit for a nonprofit organization that makes or purchases FFELP loans with tax-exempt obligations must be conducted in accordance with [OMB Circular A-133](#) and any supplementary compliance guidelines issued by OMB and the [Department](#). If the organization qualifies for and chooses the option of a program-specific audit as provided for in [Circular A-133](#), the audit must be conducted in accordance with the [Government Auditing Standards](#) issued by the U.S. General Accounting Office (GAO) and the provisions outlined in the Department's applicable [audit guide](#).

[§682.305(c)(2)(vi)]

Audits of governmental entities or nonprofit organizations must be submitted to the appropriate regional office of the Department.

3.8.B Third-Party Servicer Audits

A [third-party servicer](#) must arrange for an independent audit of the administration of its FFELP portfolio—unless the [servicer](#) contracts with only one lender and the lender's compliance audit involves every aspect of the servicer's administration of its FFELP portfolio. A third-party servicer that contracts with more than one lender must have performed a compliance audit that covers the servicer's administration of [Title IV](#) programs for all the lenders for which it services. This requirement may be satisfied with a single audit of all the servicer's functions if the audit encompasses all the services provided for the lenders for which it provides such services. An audit of a third-party servicer must meet the following requirements:

[§682.416(e)(1)]

- The audit must examine the servicer's compliance with the [Act](#) and applicable regulations.

[§682.416(e)(2)(i)]

- The audit must examine the servicer's financial management of its FFELP activities.
[§682.416(e)(2)(ii)]
- The audit must be conducted in accordance with the *Standards for Audit of Governmental Organizations, Programs, Activities, and Functions* issued by the U.S. General Accounting Office (GAO).
[§682.416(e)(2)(iii)]
- If the servicer is a governmental entity, the audit must be conducted in accordance with the *Single Audit Act*.
[§682.416(e)(3)]
- If the servicer is a nonprofit organization, the audit must be conducted in accordance with *OMB Circular A-133*.
[§682.416(e)(4)]

An audit must be completed annually and submitted no later than 6 months after the end of the servicer's fiscal year.
[§682.416(e)(2)(iv)]

Lenders and servicers should consult the *Audit Guide: Compliance Audits (Attestation Engagements) for Lenders and Lender Servicers Participating in the Federal Family Education Loan Program*, published December 1996 for information about audit requirements.

3.9 Exceptional Performer Designation

A lender or lender servicer may seek an **exceptional performer** designation from the Department. In general, an exceptional performer will receive payment of 99% of outstanding principal and eligible interest on a default **claim** filed during the 12-month period following its receipt of a notice of designation. The receipt date for the exceptional performer notice of designation is assumed to be no later than 3 days after the date the notice is mailed—unless the lender or servicer is able to prove otherwise.
[HEA 428I(b)(1); §682.415(a)(1)]

An exceptional performer designation for a lender or servicer with two or more site locations covers all of its site locations. Exceptional performer designations for individual site locations of such a lender or servicer are not permitted.

An exceptional performer designation is based only on the loans that the exceptional performer services directly. If a lender contracts with a servicer to fulfill a portion of its responsibilities under the **FFELP**, the lender may not obtain

a designation based on functions performed by its servicer. A designation applies to all loans serviced by the exceptional performer—with the exception of **defaulted** loans that have not been serviced by the exceptional performer for the last 270 days before default.
[§682.415(a)(5) and (b)(5)(i); DCL FP-04-04]

3.9.A Applying for the Designation

To apply for an **exceptional performer** designation, a lender or servicer must submit the following information to the Department and to each appropriate **guarantor**:

- A written request with the applicant's name and address; the name of a contact person; the lender identification number (LID), if applicable; and the name and address of each applicable guarantor.
[§682.415(a)(2)(i)(A) through (D); DCL FP-04-04]
- A copy of an annual financial audit conducted in accordance with the *Audit Guide* developed by the Department. A lender may submit a copy of an annual audit required under 34 CFR 682.305(c) if the audit period ends no more than 90 days before the date the lender submits its request for designation. A servicer may submit a copy of the annual financial audit, as defined in 34 CFR 682.416(e), if the audit period ends no more than 90 days before the date the servicer submits its request for designation.
[HEA 428I(c)(1); §682.415(a)(2)(i)(E)(1) through (2); DCL FP-04-04]
- A compliance audit of its loan portfolio, conducted by an independent organization, that yields a compliance performance rating of 97% or higher with respect to all **due diligence** requirements (such as **skip tracing**, conversion to repayment, timely **claim** filing). The period covered by this audit may end no more than 90 days before the date the lender or servicer submits its request for designation. A servicer may satisfy this requirement by submitting its annual compliance audit as outlined in 34 CFR 682.416(e), if the servicer includes in its report a measure of its compliance performance rating required under 34 CFR 682.415(a)(2)(iii)(A), and the audit is performed in accordance with an *audit guide* developed by the Department.
[HEA 428I(c)(1); §682.415(a)(2)(iii); DCL FP-04-04]

If the applicant is a servicer, it must include with the preceding information a statement from its owner or chief executive officer certifying that the servicer meets the definition of a servicer for the purposes of exceptional performer designations.

[§682.415(a)(2)(ii)]

3.9.B Department Determination of Request for Designation

In determining whether to grant an exceptional performer designation, the [Department](#) considers the following:

[§682.415(b)]

- Information provided by the applicant.
[HEA 428I(c)(5); §682.415(b)(1)(i)]
- Information provided by a [guarantor](#).
[HEA 428I(c)(2) and (3); §682.415(b)(1)(ii)]
- Any other information in the Department's possession—including information submitted by any other agency or office of the federal government.
[HEA 428I(c)(3); §682.415(b)(1)(iii)]

The Department will notify the [lender](#) or [servicer](#) and each appropriate guarantor of the approval or denial. If the request is denied, the reasons for denial will be provided.

[HEA 428I(c)(3); §682.415(b)(2) and (4)]

To maintain its exceptional performer designation, a lender or servicer must undergo a quarterly compliance audit. A designation will be revoked if the audit indicates that a lender or servicer failed to maintain at least 97% compliance for two consecutive months or 90% for one month. If a lender or servicer is designated an exceptional performer for at least 15 months, it may petition the Department to have future quarterly compliance audits, as required under [34 CFR 682.415\(b\)\(6\)\(i\)](#), conducted by the lender's or servicer's internal auditor.

[HEA 428I(b)(2) and (5); §682.415(b)(1)(i) and (ii)]

4 School Participation

4.1	Institutional Eligibility	1
4.1.A	Establishing Eligibility	1
4.1.B	Written Agreements between Schools	4
4.1.C	Maintaining Eligibility	5
4.1.D	Loss of Eligibility	9
4.2	Administrative Capability Standards	11
4.2.A	Financial Aid Administrator Responsibilities	11
4.2.B	Financial Aid Administrator Training	12
4.3	Financial Responsibility Standards	12
4.3.A	General School Financial Responsibility Requirements	13
4.3.B	Specific Criteria for Determining School Financial Responsibility	14
4.3.C	Sufficient Cash Reserve Requirements	15
4.3.D	Composite Score	16
4.4	Providing Information to Students	18
4.4.A	Consumer Information	18
4.4.B	Entrance Counseling	21
4.4.C	Exit Counseling	22
4.5	Recordkeeping Requirements	23
4.6	Third-Party Servicers	26
4.7	Quality Assurance Program	26
4.8	Independent Audits	26

This page intentionally left blank.

Chapter 4 outlines general requirements for [schools](#) participating in the Federal Family Education Loan Program (FFELP). These procedures and criteria reflect both federal regulations and [guarantor](#) policies. Although SLS loans are no longer being made, information on them is included in some sections for reference.

In addition to meeting the terms and conditions of its [Program Participation Agreement \(PPA\)](#) with the [Department](#), a participating school must comply with:

- [34 CFR Part 99](#) (Family Educational Rights and Privacy), [34 CFR Part 600](#) (Institutional Eligibility), [34 CFR Part 668](#) (General Provisions), and [34 CFR Part 682](#) (FFELP)—as well as other Department directives.
- [State](#) licensing requirements.
- Guarantor policies, procedures, and requirements.
- Accrediting agency requirements.
- All other related requirements for schools, as specified in the Higher Education [Act](#) of 1965, as amended.

A participating [foreign school](#) is required to comply with the provisions of the regulations, except to the extent that the Department states in the regulations, or in other official publications or documents, that foreign schools are exempt from certain provisions.
[§682.611]

4.1 Institutional Eligibility

The following types of schools may apply for participation as an eligible [institution of higher education](#):

- Public or private nonprofit institutions of higher education.
[§600.4]
- Proprietary institutions of higher education (private and for-profit).
[§600.5]
- Public or private nonprofit postsecondary vocational institutions.
[§600.6]

In addition, a school's [branch campus](#) may seek designation as a main campus or freestanding institution if the branch campus has been in existence for at least two years following certification as a branch campus by the Department.
[§600.8]

4.1.A Establishing Eligibility

To participate in any [Title IV](#) program, a school must establish its eligibility under the Higher Education Act of 1965, as amended, in accordance with the procedures specified by the Department. These procedures are as follows:

- The school must submit an Application for Approval to Participate in the Federal Student Financial Aid Programs (E-App) to the Department to request a determination that it qualifies as an eligible institution.
[§600.20(a)]
- The school must include in the E-App a request for certification to participate in the program and must submit all the documentation indicated on that application. To be certified for participation, a school must meet the following standards:
 - The school must meet the qualifications of an eligible institution (see [section 4.1](#)).
 - The school must meet administrative capability and financial responsibility requirements (see [sections 4.2](#) and [4.3](#)).
 - If the school is participating for the first time in Title IV programs, and it has not requested and been granted a training waiver, designated school administrators defined by the Department must complete Title IV training within 12 months after the school executes the Program Participation Agreement (PPA). A school that is currently participating in some Title IV programs is not required to have certification training if it is only requesting approval to participate in additional Title IV programs.
[§668.13(a)]

By entering into a [Program Participation Agreement \(PPA\)](#), the school agrees to comply with all requirements specified in statute and federal regulations, including, but not limited to:

- The school will not charge a student a fee for processing or handling any [application](#), form, or data required to determine the student's eligibility for assistance, including the amount of the Title IV assistance.
[§668.14(b)(3)]
- The school will inform eligible Stafford and PLUS loan [borrowers](#) of the availability of state grant assistance from the state in which the school is located, and will inform out-of-state borrowers of the source of information for assistance in the student's home state.
[§668.14(b)(11)]
- The school will not certify a loan that exceeds the borrower's eligibility.
[§668.14(b)(8)]
- The school will submit all required reports within the time frames specified.
[§668.14(b)(7)]
- If the school advertises job placement rates as a means of attracting students to enroll, the school will make available to all prospective students—at or before the time of application for admission—the most recent data concerning employment statistics, graduation statistics, and any other information necessary to substantiate these advertisements.
[§668.14(b)(10)]
- The [school](#) will operate a drug abuse prevention program that is available to any officer, employee, or student of the school.
[§668.14(c)]
- A school located in a state not covered by [section 4\(b\) of the National Voter Registration Act](#) (commonly known as the Motor Voter Registration Act) is required to make a good faith effort to distribute a mail voter registration form to each enrolled student physically in attendance at the school and to make the forms widely available. The school must request the voter registration forms from its state 120 days prior to the voter registration deadline. Schools are not held liable for compliance with this requirement if the state does not provide a sufficient quantity of forms within 60 days prior to the voter registration deadline. This requirement includes elections for a state's governor or other chief executive, or for federal office elections.
[§668.14(d)]
- A school seeking to participate for the first time in the [FFELP](#) must use a default management plan approved by the Department for at least the first two years of its participation in the FFELP if the owner of the school owns or owned any other school that had a [cohort default rate](#) greater than 10%.
[§668.14(b)(15)]
- A school seeking to participate for the first time in a Title IV program must not have a withdrawal rate during its latest completed award year that exceeds 33% of its regular, undergraduate students. The school must include in its withdrawal calculation every regular student who was enrolled during the latest completed award year except a student who during that period meets both of the following criteria.
 - The student withdrew, dropped out, or was expelled from school.
[§668.16(1)(1)]
 - The student was entitled to receive and did receive—in a timely manner—a refund of 100% of the tuition and fees.
[§668.16(1)(2)]
- A FFELP-participating school undergoing a change of ownership that results in a [change in control](#) may be required to use a default management plan approved by the Department for at least the first two years following the change (see [subsection 4.1.C](#) for more information).
[§668.14(b)(15)]
- The school will not impose any penalty—such as assessing late fees, denying access to classes, libraries, or other school facilities, or requiring the student to borrow additional [funds](#) for which [interest](#) or other charges are assessed—on any student because of the student's inability to meet his or her financial obligations to the school as a result of the [delayed disbursement of Title IV loan proceeds](#) due to compliance with statutory and regulatory requirements applicable to the Title IV programs, or delays attributable to the school.
[§668.14(b)(21)]

- The school will not provide any commission, bonus, or other incentive payment to a person or entity engaged in student recruitment or admission activities or in making decisions regarding the awarding of Title IV aid, based directly or indirectly upon the success of securing enrollments or financial aid. This prohibition does not apply to the recruitment of foreign students residing in foreign countries who are not eligible to receive Title IV aid. (See subheading “Permissible Incentive Compensation” later in this subsection for a list of permissible activities that do not violate this provision).
[§668.14(b)(22)(i)]
- Fixed compensation (annual salary or hourly wage), as long as it is not adjusted more than twice during any 12-month period (with the exception of a cost of living increase that is paid to substantially all full-time employees) and any adjustment is not based solely on the number of students recruited, admitted, enrolled, or awarded financial aid.
[§668.14(b)(22)(ii)(A)]
- Compensation to recruiters based on the recruitment of students who enroll only in non-Title IV programs.
[§668.14(b)(22)(ii)(B)]
- Compensation to recruiters who arrange contracts between the school and an employer whose employees enroll at the school and for whom the employer pays (directly or by reimbursement) 50% or more of the tuition and fees charged to its employees. This compensation cannot, however, be based on the number of employees who enroll at the school or the revenue they generate. The recruiters also may not have contact with the employees.
[§668.14(b)(22)(ii)(C)]
- Compensation paid as part of a profit-sharing or bonus plan that is substantially the same amount or the same percentage of salary or wages, and is made to all or substantially all of the school’s full-time professional and administrative staff. Such payments may be limited to all or substantially all of the full-time employees at one or more organizational levels at the school. The organizational level, however, may not consist predominantly of recruiters, admissions staff, or financial aid staff.
[§668.14(b)(22)(ii)(D)]
- Compensation based on students who successfully complete their educational programs or one academic year of their educational program, whichever is shorter. For this purpose, successful completion of an academic year means the student has earned at least 24 semester or trimester credit hours or 36 quarter credit hours, or has successfully completed at least 900 clock hours of instruction at the school.
[§668.14(b)(22)(ii)(E)]
- Compensation paid to employees who perform clerical “pre-enrollment” duties, such as answering telephone calls, referring inquiries, or distributing school materials.
[§668.14(b)(22)(ii)(F)]

The **Department** will notify a school in writing whether the school qualifies in whole or in part as an eligible **institution of higher education**. The school also is notified of the Title IV programs in which it is eligible to participate.

If only a portion of the school qualifies as an eligible institution of higher education, the Department will specify in the notice each location and/or educational program that qualifies.

Upon being approved by the Department, a school becomes eligible to apply for participation in the **FFELP** with the **guarantor**. For any school, the guarantor must be satisfied that the school has the ability to properly administer the FFELP according to federal regulations and the guarantor’s policies before it will approve the school for participation under its **guarantee**.

- ▲ Schools may contact individual guarantors for more information on specific eligibility procedures and required supporting **documentation**. See **section 1.5** for contact information.

A school may participate in the **Federal Direct Student Loan Program (FDLP)** and the FFELP at the same time. However, a school is prohibited from certifying a loan of the same type (Stafford, PLUS) under both programs for the same **borrower** for the same **loan period**. The **parent** of an **eligible student** may borrow only under the program (FFELP or FDLP) from which the student borrowed, or would have borrowed if the student had received a loan.
[HEA 454(a)(4)]

Permissible Incentive Compensation

The following are examples of compensation incentives that a school may offer that have been approved by the Department (a school is not limited to offering only these compensation plans, however):

- Compensation to managerial or supervisory employees who do not directly manage or supervise employees who are directly involved in recruiting or admissions activities or the awarding of Title IV program funds. [§668.14(b)(22)(ii)(G)]
- Token gifts awarded to the school's students or alumni, provided the gifts are not in the form of money. No more than one gift may be provided annually to an individual, and the cost of the gift can be no more than \$100. [§668.14(b)(22)(ii)(H)]
- Profit distributions based proportionately on an individual's ownership interest in the school. [§668.14(b)(22)(ii)(I)]
- Compensation paid for Internet-based recruitment and admission activities that provide information about the school to prospective students, refer prospective students to the school, or permit prospective students to apply for admission on-line. [§668.14(b)(22)(ii)(J)]
- Payments to third parties, including tuition sharing arrangements, that deliver various services to the school, provided that none of the services involve recruiting or admission activities or the awarding of Title IV program funds. [§668.14(b)(22)(ii)(K)]
- Payments to third parties, including tuition sharing arrangements, that deliver various services to the school, even if one of the services involves recruiting or admission activities or the awarding of Title IV program funds, provided that the individual does not receive a commission, bonus, or other incentive payment based directly or indirectly upon the success of securing enrollments or financial aid. [§668.14(b)(22)(ii)(L)]

4.1.B Written Agreements between Schools

A written [agreement](#) may be made between two or more eligible [schools](#), or between eligible and ineligible schools, in which one school agrees to have a portion or all of its educational program provided at or by the other school(s). In addition, a school may enter into a single written agreement with a study-abroad organization that represents one or more foreign schools rather than a separate agreement with each individual foreign school that its students attend. [§668.5]

A student may take courses at a school that is party to the contract and have those courses count toward the degree or certificate that is granted by the home school. The agreement applies to any courses for which a student has been certified as eligible for Title IV assistance.

An eligible school must award credit to students in any contracted portion of the program on the same basis as if it provided that portion itself.

If the agreement is with an ineligible school, one of the following criteria must be met:

- The contracted portion of the program provided by the ineligible school must not exceed 25% of the student's total program of study. [§668.5(c)(3)(i)]
- The contracted portion of the program must not exceed 50% of the total program of study if the ineligible school is not owned or controlled by the same individual or company as the eligible school and the eligible school's [accrediting agency](#) or the [state](#) agency that approves public postsecondary vocational education determines that the written agreement is in accordance with the agency's standards. [§668.5(c)(3)(ii)]

Also, the ineligible school must not have been terminated from participation in Title IV programs and may not have withdrawn from participation in Title IV programs under a [termination](#), show-cause, [suspension](#), or similar proceeding. [§668.5(c)(1)]

The contracted portion of an educational program may cover many situations—for example, a study-abroad program, or a cosmetology training program given wholly by an ineligible cosmetology school under contract with an eligible community college, postsecondary vocational school, or technical school. A baccalaureate [institution](#) does not jeopardize its eligible programs if no more than one [academic year](#) is spent by students at an ineligible institution, such as a [foreign school](#) under the junior-year-abroad concept. At predominantly associate degree-granting institutions, eligible programs are not jeopardized if students spend no more than one semester or one quarter (25% of the total program of study) studying under contract at an ineligible institution.

A [school](#) may contact the [Department's](#) Institutional Participation Division for a determination of the eligibility of a program based on a written [agreement](#).

The content of a written agreement may vary widely, depending on the interests of the schools involved and the [accrediting agency](#) or [state](#) agency standards. Certain information should be included in all agreements: which school will consider the student [enrolled](#); how much the student's tuition, fees, and room and board will cost at each school; what the student's enrollment status will be at each school; and how reporting the student's enrollment status will be handled. Procedures for calculating financial aid awards, disbursing aid, keeping [records](#), processing [refunds](#), and completing the calculations for the return of Title IV funds also should be included in the agreement. The school that the student pays is responsible for issuing refunds and returning Title IV funds to the appropriate Title IV loan and grant programs. Additional information on written agreements between schools can be found in [34 CFR 668.5\(d\)](#) and in the [2006-2007 Federal Student Aid Handbook, Volume 2, Chapter 7, pp. 2-127 to 2-132](#).

Upon request, a school must provide to the [guarantor](#)—in a timely manner—copies of any written agreement between one of its eligible [schools](#) and another organization where the other organization provides all, or part of, the educational program for students enrolled in the school.

4.1.C Maintaining Eligibility

To maintain its eligibility to participate, a school must continue to meet all school eligibility requirements and must administer its loan programs in accordance with all requirements outlined in federal law and regulation, as well as in [guarantor](#) policies and procedures. A guarantor reserves the right to limit, suspend, or terminate a school's eligibility for failure to meet these requirements (see [chapter 18](#)).

Reporting Requirements

A school must report to the [Department](#) via the Application for Approval to Participate in the Federal Student Financial Aid Programs (E-App) and report in writing to each applicable guarantor no later than 10 days after any of the following occurs:

- The school undergoes a change in the person(s) exercising substantial control or the person designated as its [Title IV](#) program administrator.
[§600.21(a)(6) and (7)]
- The school changes its name or address, or the name or address of another location of the school where it offers at least 50% of an educational program.
[§600.21(a)(1) and (2)]

- The school establishes or closes a location of the school at which it offers at least 50% of an educational program. (See subheading “School and Program Eligibility at Additional Locations” later in this subsection.)
[§600.21(a)(3) and (8)]
- The school decreases its level of program offerings (e.g., drops graduate programs).
[§600.21(a)(5)]
- The school changes the way it measures program length (such as changing from clock hours to credit hours).
[§600.21(a)(4)]
- A public school undergoes a change in governance. (See subheading “Change in Governance for a Public School” later in this subsection.)
[§600.21(a)(9)]

A school's eligibility does not automatically continue if the preceding types of changes occur. The Department will notify the school if any reported change affects its eligibility and will provide the effective date of such a change in eligibility.
[§600.21(e)]

A school's failure to inform the Department and each applicable guarantor of any of the preceding changes may result in adverse action against the school, including loss of eligibility.
[§600.21(c)]

Change of Ownership or Status

If a school experiences a change in ownership that results in a [change in control](#), and a training waiver has not been requested and granted, designated school administrators defined by the Department must complete Title IV training within 12 months after the school executes the [Program Participation Agreement](#) (PPA).
[§668.13(a)(2)]

When a private nonprofit, private for-profit, or public school experiences a change of ownership that results in a change of control or a school changes status as a nonprofit, for-profit, or public school, the school's PPA with the Department expires immediately. Such schools cease to qualify as eligible schools for participation in Title IV programs and, unless the Department issues a provisional extension of certification as described below, may not

disburse Title IV funds until eligibility has been reestablished.

[§600.20(b)(2)(ii) and (iii); §600.20(f)(2); §600.31]

To continue eligibility to participate in Title IV programs, a school experiencing such a change in ownership or status must submit an E-App so that it is received by the Department no later than 10 business days after the change. The application must include the following documentation: [§600.20(g)(1)]

- Any required and fully completed Department forms. [§600.20(g)(2)]
- Required documentation of state licensing approval. [§600.20(g)(2)(i)]
- Required documentation of [accrediting agency](#) approval. [§600.20(g)(2)(ii)]
- Audited financial statements of the school's two most recently completed fiscal years. [§600.20(g)(2)(iii)]
- Audited financial statements of the new owner's two most recently completed fiscal years or equivalent information for the new owner that is acceptable to the Department. [§600.20(g)(2)(iv)]

If the [Department](#) approves a provisional PPA for the school, the provisional PPA extends the terms and conditions of the PPA that were in effect for the school before the change. The provisional PPA expires on the earlier of:

- The date on which a new PPA is signed with the Department. [§600.20(h)(2)(i)]
- The date on which the school is notified by the Department that its application is denied. [§600.20(h)(2)(ii)]
- The last day of the month following the month in which a change of ownership occurred, unless the Department extends the provisional PPA on a month-to-month basis, based on criteria described below. [§600.20(h)(2)(iii)]

The Department will extend the provisional PPA on a month-to-month basis if, prior to the expiration date, the school provides the Department with the following:

- A "same day" balance sheet that shows the school's financial position as of the date of the ownership change, prepared in accordance with [Generally Accepted Accounting Principles \(GAAP\)](#) and [Generally Accepted Government Auditing Standards \(GAGAS\)](#), as published by the U.S. General Accounting Office. [§600.20(h)(3)(i)]
- Documentation of state licensing approval, if not already provided. [§600.20(h)(3)(ii)]
- Documentation of [accrediting agency](#) approval, stating that accreditation is continued under the change, if not already provided. [§600.20(h)(3)(iii)]
- A default management plan, unless the school is exempt from providing the plan. [§600.20(h)(3)(iv); §668.14(b)(15)]

In addition to reestablishing or continuing eligibility with the Department, the school will also be required to reestablish eligibility with each applicable [guarantor](#).

Change in Governance for a Public School

A change in governance for a public school is not considered to be a change of ownership that results in a change of control, if the school remains a public school after the change and the new governing authority is in the same state and has acknowledged the school's continued responsibilities under its PPA. No later than 10 days after a change in governance, public schools must report the change to the Department and each applicable guarantor. [§600.21(a)(9); §600.31(c)(7)]

Eligibility for New or Modified Program of Study

When an eligible [school](#) adds a new educational program or substantially modifies an existing program, eligibility may not extend automatically to the new program. Instead, the school may be required to apply for approval by the Department to provide Title IV [funds](#) to students [enrolled](#) in the new program, which must meet all eligibility requirements. Before adding a new program of study, the school should contact the Department for guidance. [§600.10(c)(1)]

The school is ultimately responsible for ensuring that a program is eligible before awarding Title IV funds to students in the program. The school needs to ensure that program length and admissions criteria comply with Title IV requirements, that a degree or certificate is awarded upon completion, that the program is authorized by the appropriate state agency, and that it is included under the notice of accreditation from a nationally recognized accrediting agency.

A school is not always required to notify the Department of the addition of new programs. The school itself may determine the program's eligibility in either of the following cases:

[§600.10(c)(2)]

- The additional program leads to an associate, bachelor's, professional, or graduate degree, and the Department has already approved the school for programs at that level.
[§600.10(c)(2)(i)]
- The additional program prepares students for gainful employment in the same or a related recognized occupation as an educational program that the Department has designated as eligible at the school, and the added program is at least 8 semester hours, 12 quarter hours, or 600 clock hours in length.
[§600.10(c)(2)(ii)]

If a school determines incorrectly that an additional program of study satisfies eligibility requirements and does not apply to the Department for approval, the school is liable for repayment of all Title IV funds received by the school for the ineligible program as well as for all funds received by or on behalf of students enrolled in the ineligible program of study from the date of the school's addition of the program.

[§600.10(c)(3)]

Eligible Programs

To qualify as an eligible institution of higher education, a school must offer at least one eligible program, although not all programs at an institution may be eligible. A school may offer programs that meet different eligible-program definitions.

A school may use direct assessment instead of credit hours or clock hours, as a measure of student learning. The assessment must be consistent with the school's or program's accreditation. The Department must determine

whether such a program is an eligible program for Title IV purposes.

[HEA 481(b)(4); DCL GEN-06-05]

A public or private nonprofit institution of higher education must meet the eligibility requirements noted in the introduction to chapter 4, must be a nonprofit school, must meet academic-year requirements (see section 6.1), and must offer one or more of the following:

- A program that leads to an associate, bachelor's, professional, or graduate degree.
[§668.8(c)(1)]
- A program of at least two academic years in duration that is acceptable for full credit toward a bachelor's degree.
[§668.8(c)(2)]
- A program of at least one academic year in duration that leads to a certificate, degree, or other recognized credential and that prepares students for gainful employment in a recognized occupation.
[§668.8(c)(3)]

Proprietary institutions of higher education and public and private nonprofit postsecondary vocational institutions must meet all eligibility criteria in the introduction to chapter 4; must provide training for gainful employment in a recognized occupation; must have been legally authorized to give (and have been giving) postsecondary instruction for at least two consecutive years; and must offer one of three types of eligible programs:

- A program that provides at least 600 clock hours, 16 semester or trimester hours, or 24 quarter hours of undergraduate instruction offered during a minimum of 15 weeks, beginning on the first day of classes and ending on the last day of classes or examinations. The program may admit as regular students persons who have not completed an associate degree or the equivalent.
[§668.8(d)(1)]
- A program that provides at least 300 clock hours, 8 semester or trimester hours, or 12 quarter hours of instruction offered during a minimum of 10 weeks, beginning on the first day of classes and ending on the last day of classes or examinations. The program must be a graduate or professional program or must admit as regular students only persons who have completed an associate degree or the equivalent.
[§668.8(d)(2)]

- A “short-term” program that provides at least 300 but less than 600 clock hours of instruction during a minimum of 10 weeks, beginning on the first day of classes and ending on the last day of classes or examinations. The program must admit as regular students some persons who have not completed an associate degree or the equivalent. These programs are eligible only for [FFELP](#) purposes. The institution must have a substantiated completion rate and a placement rate of at least 70%. The number of clock hours provided in the program must not exceed by more than 50% the minimum number of clock hours required for training in the recognized occupation for which the program prepares students, as established by the [state](#) in which the program is offered, if the state has such a requirement, or as established by any federal agency. (See the [2006-2007 Federal Student Aid Handbook, Volume 2, Chapter 4, p. 2-47](#), and [34 CFR 668.8\(c\) through \(g\)](#) for more information on completion rate and placement rate calculations.)
[§668.8(d)(3)]
- Each course within the program is acceptable for full credit toward that school’s associate, bachelor’s, or professional degree, or a degree that the Department has determined to be equivalent at the school, and the degree requires at least 2 academic years of study.
[§668.8(k)(2)]
- The program is offered by a public or private nonprofit hospital-based school of nursing that awards a diploma at the completion of the program.
[§668.9(b)]

If the program does not meet one of the preceding three criteria, the school must use the appropriate formula, as follows. Clock hours used in the formula must comply with the regulatory definition.

To determine the number of credit hours in a program for [Title IV](#) eligibility purposes, schools must use the appropriate formula, as follows:

For programs measured in semesters or trimesters

$$\frac{\text{Number of clock hours in the credit-hour program}}{30}$$

For programs measured in quarters

$$\frac{\text{Number of clock hours in the credit-hour program}}{20}$$

[§668.8(l)]

The school must use the resulting number of equivalent credit hours to determine if a program is eligible under the program requirements. For a program to qualify as eligible by providing at least 16 semester or trimester credit hours or 24 quarter credit hours, the program must include at least 480 clock hours of instruction. For a program to qualify as eligible by providing at least 8 semester or trimester credit hours or 12 quarter credit hours, the program must include at least 240 clock hours of instruction.

A program that fails to include the minimum number of equivalent semester, trimester, or quarter credit hours of instruction does not qualify as an eligible program regardless of whether the [Department](#) previously designated that program as an eligible program. A school may not deliver the proceeds of any loan to a student enrolled in such a program regardless of when that program began. The school must return to the lender any loan funds delivered to or on behalf of students enrolled in a program that does not qualify as an eligible program.

[[DCL GEN-95-38](#); [2006-2007 Federal Student Aid Handbook, Volume 2, Chapter 4, pp. 2-50 to 2-53](#)]

Programs that qualify at an otherwise eligible proprietary institution or a postsecondary vocational institution are required to have a minimum number of weeks of instruction (see [section 6.2](#) for determining the period of enrollment). A “week of instruction” is any period of 7 consecutive days in which the school provides for at least one day of regularly scheduled instruction, examinations, or preparation for final examinations. Any time frame allotted to preparation for final examinations must occur after the last scheduled day of classes for the term or payment period. Instructional time does not include periods of orientation, counseling, vacation, or homework.
[§668.3(b); §668.8(b)(2) and (3)]

Eligibility of Credit-Hour Programs

Schools that measure progress in credit hours must determine the Title IV eligibility of their undergraduate programs using the formulas listed below, except in the following cases:

- The program is at least 2 [academic years](#) in length and provides an associate, bachelor’s, or professional degree or the equivalent, as determined by the [Department](#). (Note: This exception does not permit a school to ask for a determination that a nondegree program is equivalent to a degree program).
[§668.8(k)(1)]

School and Program Eligibility at Additional Locations

The eligibility of a school and its programs does not automatically include each separate location of the school. When a school adds a licensed and accredited location that offers at least 50% of an educational program, the school must report specific information to the Department by submitting an E-App and other required documentation. Further information on these requirements can be found in [34 CFR 600.20](#) and in the [2006-2007 Federal Student Aid Handbook, Volume 2, Chapter 5, pp. 2-67 to 2-69](#). Generally, after reporting to the Department, a school may immediately deliver Title IV funds to eligible students attending the added location. However, a school must have approval from the Department before it can deliver Title IV funds to eligible students attending the added location if any of the following criteria applies:

- The school is provisionally certified.
[§600.20(c)(1)(i)]
- The school is on the reimbursement or cash monitoring system of payment.
[§600.20(c)(1)(ii)]
- The school has acquired the assets of another school that provided educational programs at that location during the preceding year, and the other school participated in Title IV programs during that year.
[§600.20(c)(1)(iii)]
- The school would be subject to a loss of eligibility due to its [cohort default rate](#) if it adds the location.
[§600.20(c)(1)(iv)]
- The school has been notified by the Department that it must apply for approval of an additional location.
[§600.20(c)(1)(v)]

Eligibility Change for Branch Campus

If a school wishes to convert an eligible location to a [branch campus](#), the school must apply to the [Department](#) and wait for approval before making such a conversion. While waiting for such approval, the school may continue to deliver Title IV funds to students attending that location.
[§600.20(c)(5); §600.20(f)(4)]

If a school's branch campus is accredited separately, and the school wants the branch campus to be granted separate eligibility and be separately funded, the branch campus of the school must be in existence for at least 2 years following certification by the Department as a branch campus. The school's branch campus may then seek designation as a

main campus or freestanding institution by following the procedures in [subsection 4.1.A](#) on establishing eligibility.
[§600.8]

Increase in Level of Program Offering

A school must apply to the Department for approval to increase its level of program offering (e.g., offering graduate degree programs when it previously offered only baccalaureate degree programs). The school must obtain the Department's approval before delivering Title IV funds to students enrolled in the new programs at the increased level.

[§600.20(c)(2); §600.20(f)(3)]

4.1.D Loss of Eligibility

If a [school](#) ceases to meet any [Title IV](#) eligibility requirement, the school must immediately provide written notice to the [Department](#) and each applicable [guarantor](#).

A school's eligibility remains in effect until [termination](#) by the Department or a guarantor—or until the effective date of a loss of eligibility for any of the following reasons:

- The school permanently closes.
[§600.40(a)(1)(ii)]
- The school's eligibility expires.
[§600.40(a)(1)(iv)(A)]
- The school's provisional eligibility is revoked.
[§600.40(a)(1)(iv)(B)]
- The school, one or more of its owners, or its chief executive officer has pled *nolo contendere* to, or is found guilty of, a crime involving the acquisition, use, or expenditure of Title IV [funds](#)—or has been judicially determined to have committed fraud involving Title IV funds.
[§600.7(a)(3)]
- The school loses its licensure or accreditation.
[§600.11(c); §600.41(a)(ii)(C) and (D)]
- The school undergoes a change of ownership resulting in a [change of control](#).
[§600.31(a)(1)]

- The school stops providing educational programs for a reason other than a normal vacation period or natural disaster that directly affects the school or its students. [§600.40(a)(1)(iii)]
- The school or a controlling affiliate of the school files for [bankruptcy](#) or is forced into bankruptcy by its creditors. [§600.7(a)(2)(A) and (B)]
- The school's accreditation is no longer recognized by the Department because the school does not agree to submit any dispute involving the final denial, withdrawal, or termination of its accreditation or preaccreditation to initial arbitration before initiating any other legal action.

In addition, a school ceases to satisfy the definition of an eligible [institution](#) for participation in Title IV programs if, during the school's latest complete [award year](#), any of the following conditions apply:

- More than 50% of the courses offered by the school were offered as correspondence courses—unless the school is exempt under the [Carl D. Perkins Vocational and Applied Technology Education Act](#). [§600.7(a)(1)(i)]
- The percentage of the school's regular [enrolled](#) students who were enrolled in correspondence courses is 50% or more. A regular student is one who is enrolled or accepted for enrollment at the school for the purpose of obtaining a degree, certificate, or other recognized educational credential offered by the school. A school is exempt from this rule if it offers a two-year or four-year degree program and the students enrolled in the correspondence courses receive no more than 5% of the total of Title IV funds received by all students at the school. The school also is exempt if it is eligible under the [Carl D. Perkins Vocational and Applied Technology Education Act](#). [§600.7(a)(1)(ii)]
- The percentage of the school's regularly enrolled students who are incarcerated is more than 25%. The Department may waive this rule if the school is a nonprofit institution that provides 2-year or 4-year educational programs for which it awards an associate or bachelor's degree, or a postsecondary diploma. [§600.7(a)(1)(iii) and (c)]

- The percentage of the school's regularly enrolled students who had neither a high school diploma nor the [recognized equivalent of a high school diploma](#) is more than 50%, and the school does not provide a 2-year or 4-year degree program. A nonprofit school may be exempt from this rule if it demonstrates to the Department that it exceeds the 50% threshold because it serves, through government contracts, significant numbers of such students. No more than 40% of the school's total enrollment may consist of students who lack a high school diploma, or its equivalent, and who are not served through the government contracts. [§600.7(a)(1)(iv) and (d)]

90/10 Rule for Proprietary Schools

Federal regulations stipulate that proprietary schools must receive no more than 90% of their revenues from Title IV funds. If a school fails to meet this requirement, it is ineligible to participate in all Title IV student assistance programs. This requirement is known as the 90/10 rule. The formula for determining the revenue percentages is found in [34 CFR 600.5\(d\)](#).

The determination of whether a proprietary school meets this requirement is based on the school's most recently completed fiscal year. A school that fails to satisfy the 90/10 rule during its most recently completed fiscal year loses its eligibility on the last day of that fiscal year.

A school has 90 days after the end of its most recently completed fiscal year to report to the Department and each applicable guarantor that it did not satisfy the 90/10 rule for that period.

If a school determines that it did satisfy the 90/10 rule during its most recently completed fiscal year, it must have the independent certified public accountant who prepares its audited financial statement report on the accuracy of the school's calculation—based on performing an agreed-upon procedure attestation engagement. The report must be included as part of the audited financial statement. [§600.5(a)(8); §600.5(d)–(g); §600.40(a)(2); §668.15]

Close-Out Procedures

When a school closes or otherwise loses its eligibility for continued participation, federal regulations require that the school perform a series of close-out procedures. The school also is required to implement the close-out procedures of the appropriate [state](#) licensing authority. [§600.5; §600.7; §600.40; §668.26]

Delivery of Proceeds in Cases of Loss of School Eligibility

A school's loss of eligibility impacts its ability to deliver Title IV funds to students. See [subsection 7.7.H](#) and [section 8.11](#) for additional information regarding the disbursement and delivery of funds in the case of loss of school eligibility or certification.

4.2

Administrative Capability Standards

Both guarantors and the Department require, as a condition of administrative capability, that a school designate a capable individual to administer and coordinate the FFELP with the school's other federal and nonfederal aid programs. The school must ensure that an adequate number of qualified personnel are available to administer the loan programs, as outlined in federal regulations.

To effectively manage these programs, a school may contract with consultants or [third-party servicers](#). A school that contracts with an outside consultant or [servicer](#) remains responsible for the proper administration of the programs. The school cannot delegate this responsibility and remains accountable if the consultant or servicer mismanages the programs. The use of a consultant or servicer does not relieve the school of its responsibilities to counsel students on their rights and responsibilities or to provide students with the required [exit counseling](#) on loan repayment and debt management.

A school must demonstrate that it is capable of adequately administering the FFELP by meeting the following additional requirements:

- The school must administer the FFELP with adequate checks and balances as well as adequate internal controls.
- The school must divide the functions of authorizing payments and delivering FFELP funds.
- The school must establish and publish standards for measuring [satisfactory academic progress \(SAP\)](#). These standards must, at a minimum, conform to the standards detailed in the federal regulations.
- The school must provide required program and fiscal reports in a timely manner.
- The school must show no evidence of significant problems as determined in a [program review](#).

- The [school](#) must participate in the electronic processes that the [Department](#) provides at no substantial charge to the school. These processes will be identified in notices published in the [Federal Register](#). The Department expects to provide these notices annually. Schools are not restricted to using only software and services provided by the Department.
[§668.16; §682.203(a)]

4.2.A

Financial Aid Administrator Responsibilities

A capable [financial aid administrator \(FAA\)](#) makes effective use of the various types of financial assistance (federal, institutional, [state](#), private) available to the school's students. An [FAA's](#) other responsibilities include:

- Ensuring that the Federal Stafford and PLUS Loan Programs at the school are administered according to federal regulations and [guarantor](#) policies.
- Ensuring that each [borrower](#) receives adequate financial aid and debt management counseling.
- Ensuring that each student's need-based financial aid does not exceed the student's need.
- Ensuring that each student's [financial aid package](#) does not exceed the student's [cost of attendance](#).
[§682.603(d)(2)]

To fulfill his or her responsibilities, an FAA must communicate effectively with other school offices (such as the admissions office, the bursar's office, and the veterans affairs office). School administrators facilitate effective financial aid administration by ensuring that communication between these offices is open and timely, and that all relevant information is shared. A school is expected to have written procedures or information indicating the responsibilities of the various offices with respect to the approval, [disbursement](#), and delivery of Title IV program assistance. To properly package student financial aid, the FAA must have coordinating—but not necessarily controlling—authority for all financial aid programs offered by the school.

A list of financial aid publications that may assist an FAA in maintaining an effective program is included in [section 2.3](#).

To effectively manage the school's programs, an FAA must be supported by an adequate number of qualified staff members. The number of staff members required depends on the number of students to be counseled, the number of [applications](#) to be evaluated and processed, the amount of [funds](#) to be administered, and the type of financial aid delivery system used by the school. A school's financial aid office must be staffed adequately to assist students in applying for aid and to answer questions during standard business hours. The functions of authorizing payments and disbursing or delivering funds must be separated so that no office has responsibility for both functions with respect to any student receiving [Title IV](#) aid. The two functions must be carried out by at least two organizationally independent individuals who are not members of the same family. Adequate staffing at one school may be considered inadequate at another. A guarantor will evaluate the adequacy of a school's staffing and the availability of its personnel during any [program review](#) it conducts. [\[§668.16\(b\) and \(c\)\]](#)

4.2.B Financial Aid Administrator Training

When a school begins participation in any Title IV program, the school is required to send at least two representatives, including both its president or chief executive officer (CEO) and [financial aid administrator \(FAA\)](#), to the Department's Fundamentals of Title IV Administration Training workshop. Also, if a school changes ownership, structure, or governance, its representatives must attend the training (see [subsection 4.1.C](#)). The training must be completed up to 12 months prior to but no later than 12 months after the school executes its [Program Participation Agreement \(PPA\)](#) or experiences a change in ownership, structure, or governance.

The CEO may designate another school executive-level officer to attend the training in lieu of the CEO. However, the attending FAA must be the person designated by the school to be responsible for administering the Title IV programs at the school. If the school uses a consultant to administer the Title IV programs, the consultant must attend the training as the school's FAA. However, the Department strongly recommends that a financial aid employee from the school attend the training along with the consultant.

The school may request from the Department a waiver of the training requirement for the FAA and/or the CEO. The Department may grant or deny the waiver for the required

individual, require another official to take the training, or require alternative training. [\[§668.13\(a\)\(2\) and \(3\)\]](#)

Each school is strongly encouraged to develop a financial aid policy and procedures manual that outlines the forms and procedures used in administering Title IV programs. A publication provided by the Department—the [Federal Student Aid Handbook](#)—can assist in the training of an FAA or financial aid staff and can serve as a reference guide for the school. The Department makes this and other publications available to schools participating in Title IV programs. For more information on available publications and how to order them, see [subsection 2.3.B](#).

An FAA may obtain additional information or assistance from any of the following sources:

- A training conference provided by the Department or a guarantor.
- The school's state, regional, or national associations of financial aid professionals.
- The appropriate U.S. Department of Education regional office (see [appendix D](#) for contact information).
- Guarantor newsletters.
- Guarantor customer assistance units (see [section 1.5](#) for contact information).
- The financial aid publications listed in [section 2.3](#) of this manual.

4.3 Financial Responsibility Standards

Federal regulations require that a school meet all of the following financial responsibility criteria:

- The school must provide all services described in its official publications and statements.
- The school must properly administer the [Title IV](#) programs in which it participates.
- The school must meet all of its financial obligations. [\[§668.171\(a\)\]](#)

4.3.A

General School Financial Responsibility Requirements

Financial Statements and Audit Requirements

Each year, a school is required to submit to the [Department](#)—for the school’s most recently completed fiscal year—a financial statement prepared on an accrual basis according to generally accepted accounting principles and audited by an independent auditor or a government auditor. The financial statement must be prepared in accordance with generally accepted auditing standards and, if applicable, other guidance contained in the Office of Management and Budget [Circular A-133](#) or in the [Office of the Inspector General’s audit guides](#). The audited financial statement and the compliance audit report may be separate reports prepared by different auditors, provided that both are conducted on a fiscal-year basis and are submitted together. The Department also may request other documentation that it believes is necessary to make a determination of financial responsibility. As a part of its financial statement, the school must include a detailed description of related entities (as defined in the Statement of Financial Accounting Standards) and should list parties related to the school and details that would enable the Department to readily identify the related entities. The Department also may require the submission of additional financial statements that define the school’s financial relationships to related entities that have the ability to significantly influence or control the school. A proprietary school must disclose in a footnote to its financial statement the percentage of its revenues derived from Title IV programs during the covered fiscal year.

[§668.23(a)(4); §668.23(d)(1), (2), and (4)]

A school’s financial statement must be submitted annually within 6 months of the end of its fiscal year. The Department may request more frequent filings or, with good cause, may extend the filing deadline.

[§668.23(a)(4)]

In addition, each year a school must submit to the Department a compliance audit of its administration of Title IV programs, conducted on a fiscal-year basis by an independent auditor. The compliance audit must be submitted to the Department not more than 6 months after the end of the school’s fiscal year. The compliance audit must cover all Title IV transactions in that fiscal year and all transactions that occurred since the period covered by its last compliance audit. It must be conducted in accordance with generally accepted standards for compliance audits and procedures for audits contained in the Department’s

[audit guide](#). The Department may also require the school to provide copies of its compliance audit report to guarantors, eligible FFELP [lenders](#), state agencies, the Secretary of Veterans’ Affairs, or nationally recognized [accrediting agencies](#).

[§668.23(b)]

A school participating in a Title IV program is required to submit audited financial statements and compliance audits to the Department electronically through eZ-Audit. A non-profit or public school must submit copies of the A-133 reports in writing to the Federal Audit Clearinghouse, in addition to submitting the A-133 reports to the Department through eZ-Audit.

[2006-2007 *Federal Student Aid Handbook*, Volume 2, Chapter 12, pp. 2-214 to 2-215]

Schools that have a compliance or financial audit performed must allow the Department or its authorized representative access to records, audit work papers, and other documents necessary to review the audit, including the right to obtain copies of those records, work papers, and documents. The school must also require the auditor to permit the Department or its authorized representative access to its records and papers regarding the school’s audit. In addition, the school must permit the Department or its authorized representative access to any records or documentation that would assist in the review of a [third-party servicer’s](#) compliance or financial statement audit.

[§668.23(e)]

A [foreign school](#) must also submit an audited financial statement of the most recently completed fiscal year. If the school received less than \$500,000 (U.S.) in [Title IV](#) program funds during that fiscal year, its audited financial statement for that year may be prepared under the auditing standards and accounting principles of the school’s home country. If the foreign school received \$500,000 (U.S.) or more in Title IV program funds during its most recently completed fiscal year, the school must submit its audited financial statement in accordance with U.S. federal regulation and satisfy the general standards of financial responsibility outlined for schools in the United States, or must qualify under an alternate standard of financial responsibility specified in regulation.

[§668.23(d)(3); §668.175]

Past Performance Requirements

A [school](#) is not considered financially responsible if one or more of the following situations exist:

- A person who exercises substantial control over the school, or any member of that person’s family, owes a liability payment for a violation of a [Title IV](#) program requirement or has exercised substantial control over another school or a [third-party servicer](#) that owes a liability payment for a violation of a Title IV program requirement. However, if the party to whom the liability was assessed is making payments in accordance with a repayment agreement, this factor is not considered to reflect a lack of financial responsibility.
- The school is currently [limited](#), [suspended](#), or [terminated](#) as a participating FFELP school by the Department or by a guarantor, or the school has entered into a settlement agreement to resolve such an action within the preceding 5 years.
- The school has had an audit or [program review](#) finding in its two most recent audits or program reviews that resulted in the assessment of liabilities exceeding 5% of the funds received by that school under Title IV for any [award year](#) covered by that audit or program review.
- The school has been cited during any of the preceding 5 years for failure to submit acceptable, timely audit reports as required in program regulations.
- The school has failed to satisfactorily resolve compliance problems identified in a program review or audit.
[§668.174]

Administrative Actions

If the [Department](#) determines that a school is not financially responsible, or if a school does not submit its financial statements and compliance audits within the required time frame, the Department may initiate an action to fine the school or to limit, suspend, or terminate the school’s participation in Title IV programs.
[§668.171(a), (b), (d), and (e); §668.172]

4.3.B

Specific Criteria for Determining School Financial Responsibility

Public Schools

Generally, a public school is considered to be financially responsible if all of the following conditions are met:

- The school notifies the Department that it is designated as a “public institution” by a government entity that has legal authority to make that designation.
- The school provides a letter from the designating government entity confirming the school’s status as a “public institution.”
- The school is not in violation of any past performance requirement.
[§668.171(c)]

Proprietary Schools and Private Nonprofit Schools

Generally, a proprietary [school](#) or private nonprofit school is considered to be financially responsible if all of the following characteristics apply:

- The school is current in its debt obligations.
- The school’s financial statements do not contain a statement in which the auditor has expressed doubt about the continued existence of the school.
- The school has not violated a [Title IV](#) program requirement or affiliated persons do not owe a liability for Title IV program violations.
- The school has sufficient cash reserves to make required [refunds](#) (see [subsection 4.3.C](#)).
- The school’s Equity Ratio, Primary Reserve Ratio, and Net Income Ratio yield a composite score of at least 1.5 (see [subsection 4.3.D](#)).
[§668.171(b) and (d)]

A proprietary school or private nonprofit school that is not considered to be financially responsible because it failed to meet any of the standards of financial responsibility listed above may begin or continue to participate in the Title IV programs by qualifying under an alternative standard, as determined by the [Department](#).
[§668.175]

4.3.C Sufficient Cash Reserve Requirements

A school is considered to have sufficient cash reserves to make required returns of unearned [Title IV](#) funds if the school meets at least one of the following criteria:

- The school satisfies the financial responsibility standards for public schools.
- The school is located in, and is licensed to operate in, a [state](#) that has a Department-approved tuition recovery fund to which the school contributes.
- The school demonstrates that it returns unearned Title IV funds in a timely manner for students who withdraw from the school. For more information on the timely return of unearned Title IV funds, see [subsection 9.5.B](#).
[§668.171(b)(2); §668.173(a)]

Compliance Threshold

A school fails to demonstrate that it has sufficient cash reserves for the timely return of unearned Title IV funds if, in a compliance audit conducted by an independent auditor or by the Office of the Inspector General, or in a [program review](#) conducted by the Department or a guarantor, the auditor or reviewer finds one of the following:

- The sample of student records audited or reviewed shows that the school did not return unearned Title IV funds timely for 5% or more of the students in the sample. For purposes of determining this compliance threshold percentage, the sample includes only students for whom the school was required to return unearned funds during the most recently completed fiscal year. The Department does not consider a school to be out of compliance if it is cited because it did not return unearned funds in a timely manner for one or two students or for less than 5% of the students in the sample.
- The review reveals a material weakness or reportable condition in the school's report on internal controls relating to the return of unearned Title IV funds.

If a finding in an audit or review shows that the school exceeded the 5% compliance threshold for either of its two most recently completed fiscal years, and if the school satisfies the sufficient cash reserve standard only by its timely return of unearned Title IV funds, the school must submit an irrevocable letter of credit acceptable and payable to the Department. The letter of credit must equal 25% of the total amount of unearned Title IV funds that the school was required to return during the school's most recently completed fiscal year. The school must submit the letter to the Department no later than 30 days after the earliest of the following:

- The date the school is required to submit its compliance audit.
- The date the Office of the Inspector General issues a final audit report.
- The date the designated Department official issues a final program review determination.
- The date the Department issues a preliminary program review report or draft audit report, or a guarantor issues a preliminary report, showing that the school did not return unearned funds for more than 10% of the sampled students.
- The date the Department sends a written notice to the school requesting a letter of credit that explains why the school has failed to return unearned funds in a timely manner.

Exceptions to Letter of Credit Requirement

A school that is otherwise required to submit an irrevocable letter of credit acceptable and payable to the Department may be eligible for an exception if one of the following situations exists:

- The calculated amount of unearned **Title IV** funds that were not returned timely is less than \$5,000 and the school can demonstrate that it has cash reserves of at least \$5,000 available at all times. In this situation, the school is not required to submit the letter of credit.
- The school submits documents showing that the unearned Title IV funds were not returned in a timely manner solely because of exceptional circumstances beyond the school's control, and demonstrates that the school would not have exceeded the 5% compliance threshold had it not been for these exceptional circumstances.
- The school submits documents showing that it did not fail to make timely refunds of unearned Title IV funds.

In either of the last two instances, the school may delay submitting the letter of credit and request that the Department reconsider a finding made in its most recent audit or review report.

The school's request for consideration and supporting documentation must be submitted to the Department no later than the date the school would otherwise be required to submit a letter of credit. If the Department denies the school's request for an exception to the letter of credit requirement, the school will be notified of the date by which it must submit the letter of credit.

[§668.15(b)(5); §668.22; §668.171(b)(2); §668.173]

4.3.D Composite Score

The composite score determines the overall financial status of a participating proprietary or private nonprofit school. The Department uses a school's audited financial statements to calculate the composite score, which is derived from a combination of the following three ratios:

- The Primary Reserve Ratio, indicating the measure of a school's expendable or liquid resources in relation to its overall size.
- The Equity Ratio, measuring the amount of total resources financed by the owner's investments, contributions, or accumulated earnings.
- The Net Income Ratio, providing a direct measure of a school's profitability and ability to operate within its means.

The three ratios are adjusted by strength factors and weighting factors and are then added together to arrive at a composite score. This process permits a meaningful comparison of the relative financial strength of schools of different sizes and types. A school's financial responsibility is determined by this composite score. Composite scores range from -1.0 to +3.0, with a factor of -1.0 indicating relative financial weakness and a factor of +3.0 indicating financial stability. Schools that achieve a composite score of at least 1.5 are considered financially viable.

The chart on the next page contains the ratios, strength factors, and weighting factors for calculating a school's composite score.

[§668.171; §668.172]

Calculating the Composite Score for Proprietary Schools and Private Nonprofit Schools Figure 4-1

The following steps illustrate how the Department calculates a school's composite score.

Step 1: From the school's financial statement information, calculate three financial ratios.

<i>Ratios</i>	<i>Proprietary Schools</i>	<i>Private Nonprofit Schools</i>
Primary Reserve Ratio	$\frac{\text{Adjusted Equity}}{\text{Total Expenses}}$	$\frac{\text{Expendable Net Assets}}{\text{Total Expenses}}$
Equity Ratio	$\frac{\text{Modified Equity}}{\text{Modified Assets}}$	$\frac{\text{Modified Net Assets}}{\text{Modified Assets}}$
Net Income Ratio	$\frac{\text{Income Before Taxes}}{\text{Total Revenues}}$	$\frac{\text{Change in Unrestricted Net Assets}}{\text{Total Unrestricted Revenues}}$

Step 2: Use the three ratios from step 1 to determine the appropriate strength factor scores.

<i>Proprietary Schools</i>	<i>Private Nonprofit Schools</i>
Primary Reserve Ratio x 20 = Strength Factor Score	Primary Reserve Ratio x 10 = Strength Factor Score
Equity Ratio x 6 = Strength Factor Score	Equity Ratio x 6 = Strength Factor Score
(Net Income Ratio x 33.3) + 1 = Strength Factor Score	If Net Income Ratio is positive: (Net Income Ratio x 50) + 1 = Strength Factor Score If Net Income Ratio is negative: (Net Income Ratio x 50) + 1 = Strength Factor Score If Net Income Ratio is 0: Strength Factor Score = 1

Step 3: Multiply each of the three strength factor scores from step 2 by the appropriate weighting factor.

	<i>Primary Reserve Weighting Factor</i>	<i>Equity Weighting Factor</i>	<i>Net Income Weighting Factor</i>
Proprietary	30%	40%	30%
Private Nonprofit	40%	40%	20%

Step 4: Add the three weighted strength factor scores from step 3 to obtain the composite score.

<i>Composite Score</i>	<i>Interpretation</i>
1.5 to 3.0	School meets the composite score requirements.
-1.0 to 1.4	School does not meet the composite score requirements, but may participate under alternative requirements.

[Appendix A and Appendix B to Subpart L of §668; DCL GEN-01-02]

4.4 Providing Information to Students

Federal regulations outline specific requirements for student counseling. Generally, this information is provided by a school's financial aid office.

A school must provide debt management counseling to each of its Stafford loan **borrowers**—individually or in groups—before the student's completion of study or at the time the student leaves the school. If the student withdraws without the school's knowledge, the school must attempt to provide information to the student in writing by sending it to the student's last known address.

[§682.604(g)(1)]

The following information must be included in debt counseling:

- Average anticipated monthly payment amounts.
[§682.604(g)(2)(i)]
- A summary of available repayment options, including strategies for debt management designed to facilitate repayment.
[§682.604(g)(2)(ii)]

For more information on the responsibilities of a financial aid office, the school may refer to [34 CFR 682.604](#) and [34 CFR 668.42](#), as well as the [2006-2007 Federal Student Aid Handbook, Volume 2, Chapter 6, pp. 2-98 to 2-106](#).

4.4.A Consumer Information

A school participating in any [Title IV](#) program must provide annually to all **enrolled** students—and to prospective students, upon request—consumer information concerning the school and any financial assistance available to students attending the school, along with the school's completion or graduation rate and its transfer-out rate. A school must also provide consumer information to employees and prospective employees and provide certain related reports (e.g., crime statistics reports).

The school's written student consumer information and related reports must adhere to regulatory requirements, as outlined in [Subpart D \(Institutional and Financial Assistance Information for Students\) of the Student Assistance General Provisions](#). Schools should refer to [34 CFR 668.41](#) through [668.48](#). Schools also may wish to consult other Department of Education publications, such

as the [2006-2007 Federal Student Aid Handbook, Volume 2, Chapter 6](#) for more information on student consumer information requirements.

Student consumer information must be made available to all currently enrolled students and prospective students. Regulations define a prospective student as an individual who has contacted an eligible school to request information about admission to the school. The information must be made available prior to the student's enrolling or entering into any financial obligation with the school. An Internet Website may be used to provide information to prospective students; however, an *Intranet* Website may *not* be used. For enrolled students, the information may be made available through an Internet Website or an Intranet Website that is reasonably accessible to the individuals to whom the information must be disclosed.

[§668.41]

When a school participating in any Title IV program offers a potential student athlete athletically related student aid, the school must provide the potential student athlete—and his or her parents, high school coach, and guidance counselor—information on completion or graduation rates and transfer-out rates for student athletes, following the requirements of [34 CFR 668.48](#). The school also must submit the report produced to provide information to these students to the Department by July 1 of each year. Schools should refer to [34 CFR 668.41\(b\) and \(f\)](#) and [668.48](#) for information on disclosure requirements for student athletes. A school's responsibilities may be satisfied if all of the following criteria are met:

- The school is a member of a national collegiate athletic association.
[§668.41(f)(1)(ii)(A)]
- The association compiles data on behalf of its member schools, which the Department determines is comparable to those required in [34 CFR 668.48](#).
[§668.41(f)(1)(ii)(B)]
- The association distributes the data to all secondary schools in the United States.
[§668.41(f)(1)(ii)(C)]

A school must prepare or revise information for each **award year** in which it participates in any Title IV program. In developing student consumer information, schools new to Title IV programs may find it helpful to review other schools' catalogs. However, each school remains ultimately responsible for the accuracy and completeness of its student consumer information.

Financial Assistance Information

A school must provide financial assistance information regarding its programs, including a description of all federal, state, local, private, and institutional aid programs to enrolled and prospective students. For each listed financial aid program, the school's student consumer information must include, but is not limited to, descriptions of:

[§668.42(a)]

- The procedures (including deadlines) and forms a student must use to apply for assistance.
[§668.42(b)(1)]
- The requirements used in determining whether a student is eligible for aid.
[§668.42(b)(2)]
- The criteria used by the school to select financial aid recipients from the group of eligible applicants.
[§668.42(b)(3)]
- The criteria used in determining the amount of a student's award.
[§668.42(b)(4)]

The Student Guide, a free booklet published by the Department, provides schools with an excellent source of material for developing descriptions of Title IV programs. A school may obtain copies by calling (800) 4-FED-AID or by mailing a request to:

Federal Student Financial Aid Information Center
Federal Student Aid
P.O. Box 84
Washington, DC 20044

Student Rights and Responsibilities

A school's student consumer information must include a description of student rights and responsibilities specifically addressing financial assistance under the Title IV programs. This description must contain:

- The criteria for continued student eligibility under each program.
[§668.42(c)(1)]
- The standards by which the school determines, for the purpose of awarding financial assistance, whether a student is making [satisfactory academic progress \(SAP\)](#), and the criteria that must be met by a student

who has failed to maintain SAP to reestablish eligibility for assistance.

[§668.42(c)(2)(i) and (ii)]

- Information on how and when a student will receive financial assistance payments.
[§668.42(c)(3)]
- The terms of any loan received by a student as part of a financial assistance package and a sample loan repayment schedule. Loan terms that should be disclosed include the interest rate, the total amount that must be repaid, the requirements on when repayment must begin, and the length of time allotted for repayment. The necessity of repaying the loan should be emphasized. Additional information must be provided during [entrance](#) and [exit counseling](#) sessions.
[§668.42(c)(4) and (6)]
- Provisions for [cancellation](#), [deferment](#), or forgiveness of FFELP loans, including deferment for service in the Peace Corps, under the [Domestic Volunteer Service Act of 1973](#), or comparable volunteer service for a tax-exempt organization.
[§668.42(c)(7)]
- The general conditions and terms applicable to any employment provided to a student as part of the student's financial assistance package (for students receiving aid under the Federal Work-Study Program).
[§668.42(c)(5)]

To assist schools in meeting the student consumer information requirements, each [MPN](#) includes detailed information on the terms of the borrower's loan. By signing the Federal PLUS Loan Application and Master Promissory Note (PLUS MPN) or the Federal Stafford Loan Master Promissory Note (Stafford MPN), the borrower certifies that he or she has read the information and understands the terms of the loan, including the rights and responsibilities related to that loan. To ensure that this information is adequately communicated to the prospective student or borrower, the guarantor recommends that the information be summarized in the school's student consumer information.

Additional Student Consumer Information

Upon request, a school must make readily available to enrolled and prospective students information regarding the school and its administration and academic standards. Such information must address the following characteristics of the school:

- The cost of attending the school, including:
 - Tuition and fees charged to full-time and part-time students.
[§668.43(a)(1)(i)]
 - Estimated costs for necessary books and supplies.
[§668.43(a)(1)(ii)]
 - Estimates of typical costs for room and board.
[§668.43(a)(1)(iii)]
 - Estimates of transportation costs for students.
[§668.43(a)(1)(iv)]
 - Any additional costs for a particular program in which a student is enrolled or expresses an interest.
[§668.43(a)(1)(v)]
- Any [refund](#) policy with which the school is required to comply for the return of unearned tuition and fees or other refundable charges paid to the school.
[§668.43(a)(2)]
- The requirements and procedures for officially withdrawing from the school.
[§668.43(a)(3)]
- A summary of the requirements under [34 CFR 668.22](#) for the [return of Title IV loan or grant assistance](#). For more information on school requirements for returning Stafford or PLUS loan funds, see [section 9.5](#).
[§668.43(a)(4)]
- The school's current degree programs and other educational and training programs.
[§668.43(a)(5)(i)]
- The school's instructional, laboratory, and other physical facilities that relate to its academic programs.
[§668.43(a)(5)(ii)]
- The school's faculty and other instructional personnel, including the names and qualifications of members.
[§668.43(a)(5)(iii)]
- The names of the school's accrediting or licensing organizations and the procedures under which any current or prospective student may review—upon request—a copy of the documents describing the school's accreditation, approval, or licensing.
[§668.43(a)(6)]
- Special facilities and services available to students who are physically challenged. This information may include detailed descriptions of all facilities (such as ramps and special parking arrangements) and services (such as special tutors, library books in Braille, and audio-visual materials available). If the school has chosen not to provide special facilities or services, the school may report that no facilities exist to accommodate students with special needs.
[§668.43(a)(7)]
- The titles of designated school personnel that are available on a full-time basis to assist students and prospective students in obtaining consumer information about the school—with information on how and where those persons may be contacted.
[§668.43(a)(8); §668.44]
- For schools with study-abroad programs, a statement to the effect that enrollment in the [foreign school](#) is equivalent to enrollment in the home school for purposes of establishing Title IV eligibility.
[§668.43(a)(9)]
- The licensing or certification requirements of the state in which the school is located.
[§668.43(b)]
- For schools that use job placement statistics in recruiting students, the job placement rate for students scheduled for program completion in the most recent calendar year. For these purposes, any graduate for whom the school does not possess documented evidence of employment in the occupation for which the program was offered may not be considered as having obtained employment.
[§668.45]
- The school's annual security report containing the school's security policies and crime statistics.
[§668.46]

- Any other information necessary to substantiate the truth of any claims made by the school relating to job placement or salary.
[§668.45]

Format and Documentation Requirements

The school's student consumer information must be disclosed to a student in a format that enables the student to read and sign the disclosure. A copy of the completed disclosure must be kept by the school in the student's file.

A school's student consumer information plays an essential role in ensuring that prospective students receive enough information about the school and its programs to make an informed decision about where the student will pursue postsecondary education. The guarantor, during any program review, will examine the school's written student consumer information for accuracy, completeness, and adherence to the requirements outlined in federal regulations.

4.4.B Entrance Counseling

A school must ensure that entrance counseling is conducted with each student borrower who is obtaining his or her first Stafford loan for attendance at that school—unless the student previously received a Stafford, SLS, or Federal Direct Stafford loan for attendance at another school. Entrance counseling must be provided before the first disbursement of a loan is released, and may be conducted by any of the following methods:

- In-person presentation.
- Audiovisual presentation.
- Interactive electronic means.

If entrance counseling is conducted through interactive electronic means, the school must take reasonable steps to ensure that each student borrower receives the counseling materials and participates in and completes the counseling. The school must ensure that an individual with expertise in Title IV programs is reasonably available shortly after the counseling has been conducted to answer questions regarding these programs. As an alternative, the school may provide the required counseling through written materials for students enrolled in a correspondence program or a study-abroad program that the home institution approves for credit.

[§682.604(f)(1)]

When counseling is conducted by another party or by interactive electronic means, the school remains responsible for ensuring that each student borrower receives the counseling materials and participates in and completes entrance counseling.

[§682.604(f)(3)]

A school must ensure that information on the following subjects is provided to the student borrower during entrance counseling:

- The use of the Federal Stafford Loan Master Promissory Note (Stafford MPN). This may include the multi-year feature and borrower loan control points (e.g., Notification or Confirmation, cancellation or reduction of the loan amount, and revocation of the MPN). See subsection 2.2.A for more information on using an MPN.
[§682.604(f)(2)(i)]
- The seriousness and importance of the repayment obligation that the student is assuming.
[§682.604(f)(2)(ii)]
- The likely consequences of default, including adverse credit reports, federal offset, and litigation.
[§682.604(f)(2)(iii)]
- The obligation to repay the full amount of the Stafford loan, even if the student borrower does not complete the program, is unable to obtain employment upon completion, or is otherwise dissatisfied with or does not receive the educational or other services that the student purchased from the school (the school or the school designee must provide this information to all of the school's student borrowers except those who receive a loan made or originated by the school). The student borrower must be provided with sample monthly repayment amounts based on a range of student levels of indebtedness or on the average indebtedness of Stafford loan borrowers at the same school or in the same program of study at the same school.
[§682.604(f)(2)(iv)]

To improve a student's understanding of his or her loan repayment obligation, the Department recommends that the school provide the following additional information as part of entrance counseling provided to a Stafford borrower:

- A thorough explanation of all sources of financial aid available to the student or to his or her parent(s).
- A description of the terms and conditions of each available type of aid, including loan limits, loan fees, and [interest](#) rates.
- A discussion of the school's policy on the frequency of [annual loan limits](#).
- A strong recommendation to the student to read carefully and retain all documentation related to each of his or her loans.
- A reminder to the student to keep the lender informed of any changes to his or her name, address, telephone number, [Social Security number](#), or enrollment status.
- A summary of the student's rights and responsibilities.
- An overview of repayment, [deferment](#), [forbearance](#), cancellation options and conditions, loan consolidation, and refinancing options that are available to the student.
- Information on the consequences of borrowing several education loans and of [delinquency](#) and default.
- An explanation of loan sales and the servicing of loans.
- An explanation of how the school will determine whether the student is making [satisfactory academic progress \(SAP\)](#).
- A detailed disclosure of the school's [refund](#) policy.
- General information on budgeting living expenses and other aspects of personal financial management.

A school must maintain a record to substantiate the school's compliance with the entrance counseling requirement for each borrower. For detailed information on entrance counseling, a school may consult [34 CFR 682.604\(f\)](#) and the [2006-2007 Federal Student Aid Handbook, Volume 2, Chapter 6](#), pp. 2-99 to 2-102.

[§682.604(f); DCL GEN-98-25/98-G-315/98-L-211; DCL GEN-99-9]

4.4.C Exit Counseling

A school must ensure that [exit counseling](#) is conducted shortly before any Stafford loan borrower ceases enrollment on at least a half-time basis. The exit counseling may be conducted in person, by audiovisual presentation, or by interactive electronic means. The school must ensure that an individual with expertise in [Title IV](#) programs is reasonably available shortly after the exit counseling has been conducted to answer the student borrower's questions.

If a student borrower withdraws without the school's prior knowledge, or fails to complete the required exit counseling, the school must ensure that exit counseling is provided through interactive electronic means or by mailing written materials to the student borrower at his or her last known address within 30 days after learning that the student borrower withdrew from school or failed to complete the exit counseling as required. For a student borrower enrolled in a study-abroad program that the home institution approves for credit, or in a correspondence program, the school may, as an alternative to in-person, audiovisual, or interactive electronic means, provide written exit counseling materials by mail within 30 days after the student completes the program.

[§682.604(g)(1)]

When counseling is conducted by another party or by interactive electronic means, the school remains responsible for ensuring that each student borrower receives the counseling materials and participates in and completes exit counseling.

The school must ensure that the student borrower provides the school with his or her current name, address, [Social Security number](#), references, and driver's license number and state of issuance (if any). The school also must ensure that the student borrower provides his or her expected permanent address, the name and address of his or her expected employer (if known), and the address of his or her next of kin. The school must ensure that this information is provided to each [guarantor](#) listed in the student's records within 60 days after the student borrower provides the information.

[§682.604(g)(2)(vi)]

The school must ensure the information on the following subjects is provided to the student borrower during exit counseling:

- The average anticipated monthly repayment amount based on the student's indebtedness or based on the average indebtedness of Stafford loan borrowers at the same school or in the same [program of study](#) at the same school.
[§682.604(g)(2)(i)]
- Available repayment options including [standard](#), [graduated](#), extended, and [income-sensitive repayment](#) plans and loan consolidation.
[§682.604(g)(2)(ii)]
- Debt-management strategies that would facilitate repayment.
[§682.604(g)(2)(iii)]
- The conditions under which the student borrower may defer or forbear repayment or obtain a full or partial [discharge](#) of the loan.
[§682.604(g)(2)(v)]
- The seriousness and importance of the repayment obligation that the student has assumed.
[§682.604(g)(2)(iv)]
- The likely consequences of [default](#), including adverse credit reports, federal offset, and litigation.
[§682.604(g)(2)(iv)]
- The availability of the Student Loan Ombudsman's Office.
[§682.604(g)(2)(vii)]
- The use of the Federal Stafford Loan [Master Promissory Note](#) (Stafford MPN).
[§682.604(g)(2)(iv)]
- The obligation to repay the full amount of the loan—even if the student borrower has not completed the program, is unable to obtain employment upon completion, or is otherwise dissatisfied with or does not receive the educational or other services the student purchased from the school. (The school or the school designee must provide this information to all of the school's student borrowers except those who receive a loan made or originated by the school).
[§682.604(g)(2)(iv)]

- The availability of [Title IV](#) loan information in the [National Student Loan Data System \(NSLDS\)](#).

A school that conducts exit counseling by interactive electronic means must take reasonable steps to ensure that each student receives the counseling materials, and participates in and completes the counseling. Schools are required to maintain a record to substantiate the school's compliance with exit counseling requirements for each student.

[§682.604(g)(3)]

Additional information that the Department recommends including in exit counseling can be found in the [2006-2007 Federal Student Aid Handbook, Volume 2, Chapter 6, pp. 2-103 to 2-105](#).

4.5 Recordkeeping Requirements

Federal regulations mandate that a school retain complete and accurate [records](#) in a systematically organized manner. Records must be readily available for review by the [Department](#) or the Department's authorized representative at an institutional location designated by the Department or the Department's authorized representative.
[§668.24(d)(1) and (2)]

A discussion of the key records a school is required to maintain for the [FFELP](#) follows. Additional information on school recordkeeping requirements for all [Title IV](#) programs—including a comprehensive listing of required records—can be found in the [2006-2007 Federal Student Aid Handbook, Volume 2, Chapter 9, pp. 2-147 to 2-166](#). Schools must maintain any program record that documents compliance with Title IV program requirements.

Schools should consult [state](#) recordkeeping requirements to determine whether state requirements supersede these federal requirements.

Program Records

A school must maintain any [application](#) for FFELP funds and up-to-date records that document:

- The school's eligibility to participate in the FFELP. [§668.24(a)(1)]
- The eligibility of the school's educational programs for FFELP funds. [§668.24(a)(2)]
- The school's administration of the FFELP in accordance with all applicable requirements. [§668.24(a)(3)]
- The school's financial responsibility. [§668.24(a)(4)]
- Information included in any application for FFELP funds. [§668.24(a)(5)]
- The school's delivery of FFELP funds. [§668.24(a)(6)]

Fiscal Records

Fiscal [records](#) must be maintained in accordance with generally accepted accounting principles. [Schools](#) must maintain on a current basis:

- All financial records relating to each [FFELP](#) transaction. [§668.24(b)(2)(i)]
- Separate general ledger control accounts and related subsidiary accounts that identify each FFELP transaction. [§668.24(b)(2)(ii)]

Loan-Related Records

The records that a school must maintain include, but are not limited to:

- A record of any Stafford loan [Confirmation](#) or [Notification](#) process the school used in support of the Federal Stafford Loan [Master Promissory Note](#) (Stafford MPN). [§682.610(b)(6)]

- Documentation of the process under which either the school or lender obtains the borrower's requested loan amount for a loan made under a PLUS Application and Master Promissory Note (PLUS MPN). [§682.401(d)(4)(vi)]
- A record of the borrower's requested loan amount for a loan made under a PLUS MPN, if the school is the party responsible for obtaining this information. [§682.401(d)(4)(vi)]
- A record of any adjustments that the school receives to the PLUS loan borrower's requested loan amount.
- For [parent PLUS loans](#) made using the common PLUS application and promissory note, a copy of the loan [application](#)—or application data, if submitted electronically to a [lender](#) or a [guarantor](#)—including the name of the [borrower](#) and the name of the dependent student on whose behalf the loan was made. [§682.610(b)(6)]
- For loans made using either the Stafford MPN or the PLUS MPN, a copy of the loan certification—or certification data, if submitted electronically to a lender or a guarantor—including the name of the borrower, and for parent PLUS loans, the name of the [dependent student](#) on whose behalf the loan was made. [§682.610(b)(1)]
- The [cost of attendance](#) (COA), [estimated financial assistance](#) (EFA), and [expected family contribution](#) (EFC) used to calculate the loan amount. [§682.610(b)(2)]
- [Documentation](#) of each student or [parent](#) borrower's receipt of FFELP funds, including, but not limited to:
 - The loan amount, the [payment period](#), and the [period of enrollment](#) for which the loan was intended. [§668.24(b)(2)(iv)(A)]
 - The date and amount of each delivery of [loan proceeds](#) by the school to the student or parent borrower. [§668.24(b)(2)(iv)(B)]
 - The date and amount of any [refund](#) paid to or on behalf of the student and the method by which the refund was calculated. [§668.24(b)(2)(iv)(C)]

- The payment of any refund to a lender or the Department.
[§668.24(b)(2)(iv)(D)]
- The Student Aid Report (SAR) or the Institutional Student Information Record (ISIR).
[§668.24(c)(1)(i)]
- Documentation of each student or parent borrower’s eligibility for FFELP funds, such as documentation of need, COA, verification, enrollment status, financial aid history, satisfactory academic progress (SAP), etc.
[§668.24(c)(1)(iv)(A)]
- The school’s receipt date for each disbursement of the loan.
[§668.24(c)(1)(iv)(B)]
- For loans disbursed to the school by copayable check, the date the school endorsed each check.
[§682.610(b)(3)]
- For loans disbursed by electronic funds transfer (EFT) or by master check, the student or parent borrower’s authorization to the school to transfer the initial and subsequent disbursements to the student’s school account. For loans made using an MPN, the authorization for disbursement by EFT or master check on the initial or any subsequent loan is included on the MPN.
[§682.610(b)(5)]
- Any required reports or forms and any records needed to verify data reported in those reports or forms.
[§668.24]
- Documentation supporting the school’s calculation of its completion and graduation rates.
[§668.24(c); §682.610; 2006-2007 *Federal Student Aid Handbook*, Volume 2, Chapter 9, p. 2-151]

Retention Period

A school—and its successor owners, if applicable—must keep all required records relating to a student or parent borrower’s eligibility for, and participation in, the FFELP for 3 years after the end of the award year in which the student last attended the school. In addition, a school must keep copies of all reports and forms used by the school to administer FFELP loans for 3 years after the end of the award year in which those records were submitted. Any records relating to a loan, claim, or expenditure questioned in an audit, program review, investigation, or other review

must be retained until the later of the resolution of the question or the end of the retention period applicable to the record.

Schools are encouraged to keep records longer than the minimum 3-year period to aid in their defense of cohort default rate appeals, claims of false certification, or other borrower defenses.

[§668.24(e)(2) and (3)]

Media Formats

Records may be kept in hard copy or in other media formats (such as microform, computer file, CD-ROM, or optical disk). Except for the SAR and ISIR, all records must be retrievable in a coherent hard-copy format or in other media formats acceptable to the Department. The SAR must be maintained in either its original hard-copy format or in an imaged format. The ISIR, which is an electronic record, must be maintained in the same format in which it was received.

Any imaged media format must be capable of reproducing an accurate, legible, and complete copy in approximately the same size as the original document. If a document contains a signature, seal, certification, or any other validating mark, it must be maintained in original hard copy or in an imaged media format.

[§668.24(d)(3)]

Availability of Records

A school’s (or its designated servicer’s) records must be made available to the Department, an independent auditor, the Department’s Inspector General, the Comptroller General of the United States, or the authorized representative of any of these entities, the school’s accrediting agency, or a guarantor. The records may be used to assist any or all of these entities in program reviews, audits, or investigations or to assist in the resolution of issues and complaints from students, parents, or lenders. If a school closes, stops providing all educational programs, is suspended or terminated, or changes ownership, the school—or the school’s new owners—must continue to keep the records required for the applicable 3-year period and must ensure that access to these records remains open to the Department or its authorized representative and the guarantor.

[§668.24(d)(4) and (f)]

4.6 Third-Party Servicers

A school that contracts with a separate party to administer any aspect of the school's responsibilities under the [Act](#) or federal regulations will be considered to have a [third-party servicer](#). Computer providers, software providers, and employees of the school are not considered to be third-party servicers.

A school is jointly and severally liable for the actions of a third-party servicer with which it contracts. Any time a school enters into, or significantly modifies, a contract with a third-party servicer, the school must notify the Department. The Department may review any contract between a school and a third-party servicer.

A school may not contract with a third-party servicer that has one or more of the following characteristics:

- The [servicer](#) has been limited, suspended, or terminated by the Department within the preceding 5 years.
[§668.25(a)]
- The servicer has failed to submit required audit reports in a timely manner during the preceding 5 years.
[§668.25(b)]
- The servicer has paid liabilities that exceed 5% of the amount of [Title IV funds](#) that are administered by the third-party servicer, as a result of the two most recent Title IV audits.
[§668.25(b)]

Any contract between a school and third-party servicer must establish that the third-party servicer will:

- Comply with all requirements governing the administration of the Title IV programs.
[§668.25(c)(1)]
- Refer to the Department any information indicating that the school may be engaged in fraud or other criminal misconduct in administering Title IV programs.
[§668.25(c)(2)]
- Be jointly and severally liable with the school for the servicer's violations of program requirements.
[§668.25(c)(3)]

- Return all Title IV funds and records used in administering the program if the servicer or school terminates the contract, goes out of business, or files for [bankruptcy](#).
[§668.25(c)(5)]

Federal regulations require a third-party servicer that contracts with a school to meet, where applicable, the financial responsibility standards listed in [section 4.3](#).
[§668.15(b)]

4.7 Quality Assurance Program

The Department may select schools for voluntary participation in a Quality Assurance Program (QAP) that provides participating schools with an alternative management approach for the administration of Title IV aid. Participation in the QAP may permit a school to develop and implement its own comprehensive system to verify student financial aid [application](#) data, and may exempt the school from certain program and reporting requirements. The Department is given the authority to determine which schools are permitted to participate in the QAP—and to terminate schools in the QAP that do not continue to meet the requirements of the program. The Department will select schools based on the school's demonstrated institutional performance.

QAP is currently being tested at various sites.

Contact your guarantor or the Department for more information on this program.

4.8 Independent Audits

As a condition of participation in the [FFELP](#) and several other [Title IV](#) programs, each [school](#) and [third-party servicer](#) contracted by the school must undergo annual financial and compliance audits on a fiscal-year basis. These audits, required by federal law and regulations, must be conducted by an independent or government auditor that meets the qualifications and standards specified in the U.S. General Accounting Office's [Government Auditing Standards](#) and independence standards, including those related to organizational independence. Both the audited financial statement and the compliance audit must be submitted together to the [Department](#) within 6 months following the end of the school's or [servicer's](#) fiscal year end. To determine applicable audit requirements and submission periods, schools and school servicers should

consult the *Audit Guide, Compliance Audits (Attestation Engagements) of Federal Student Financial Assistance Programs at Participating Institutions* and OMB Circular A-133. Copies of the *Audit Guide* may be obtained by calling the Department at 800-4-FED-AID. Copies of OMB circulars may be obtained from the OMB's Publication Office at (202) 395-7332, or in an electronic format from the White House's Website:

<http://www.whitehouse.gov/omb/circulars/index-education.html>

Waiver of Annual Audit Submission

At the request of a school, the Department may waive the annual audit submission requirement if the school meets all of the following criteria:

- Is not a **foreign school**.
[§668.27(c)(1)]
- Disbursed less than \$200,000 in Title IV program funds during each of the two completed **award years** preceding the school's waiver request.
[§668.27(c)(2)]
- Agrees to keep records relating to each award year in the unaudited period for 2 years after the end of the record retention period specified in **section 4.5** for that award year.
[§668.27(c)(3)]
- Has participated in Title IV programs under the same ownership for at least three award years preceding the school's waiver request.
[§668.27(c)(4)]
- Is financially responsible as defined in **section 4.3** and does not rely on the alternative standards of **subsection 4.3.A** to participate in Title IV programs.
[§668.27(c)(5)]
- Is not on the reimbursement or cash monitoring system of payment.
[§668.27(c)(6)]
- Has not been the subject of a **limitation, suspension, fine, termination** proceeding, or **emergency action** initiated by the Department or a guarantor in the 3 years preceding the school's waiver request.
[§668.27(c)(7)]

- Has submitted its compliance audits and audited financial statements for the previous two fiscal years in accordance with and subject to **subsection 4.3.A**, and no individual audit disclosed liabilities exceeding \$10,000.
[§668.27(c)(8)]
- Submits a letter of credit equaling 10% of the amount of Title IV program funds the school disbursed to or on behalf of its students during the award year preceding the school's waiver request. This letter must remain in effect until the Department has resolved the audit covering the award years subject to the waiver.
[§668.27(c)(9)]

If the Department grants the waiver, the school will not need to submit a compliance audit or audited financial statement until 6 months after one of the following:

- The end of the third fiscal year following the fiscal year for which the school last submitted a compliance audit and audited financial statement.
[§668.27(b)(1)(i)]
- The end of the second fiscal year following the fiscal year for which the school last submitted compliance and financial statement audits, if the award year in which the school will apply for recertification is part of the third fiscal year.
[§668.27(b)(1)(ii)]

This page intentionally left blank.

5 Borrower Eligibility

5.1	Eligibility Requirements for Stafford and PLUS Loans	1
5.1.A	General Borrower and Student Eligibility Requirements	1
5.1.B	Student Eligibility Requirements	2
5.1.C	Graduate or Professional Student and Parent PLUS Loan Borrower Eligibility Requirements	3
5.2	Federal Data Matches	3
5.2.A	Citizenship Data Match	4
5.2.B	Social Security Number Data Match	5
5.2.C	Selective Service Registration Data Match	5
5.2.D	Prior Overpayment	6
5.2.E	Prior Default	6
5.3	Prior Loan Written Off	8
5.4	Prior Loan Discharge Due to Total and Permanent Disability	8
5.4.A	Conditional Discharge of a Prior Loan Due to Total and Permanent Disability	9
5.4.B	Final Discharge of a Prior Loan Due to Total and Permanent Disability	9
5.5	Effect of Exceeding Loan Limits on Eligibility	11
5.6	Effect of Bankruptcy on Eligibility	11
5.7	Effect of Fraud on Eligibility	11
5.8	Effect of Drug Conviction on Eligibility	11
5.9	Required High School Diploma or Equivalent	12
5.10	Ability-to-Benefit Provisions	13
5.10.A	Testing ATB Students with Special Needs	13
5.10.B	School Liability in ATB Testing	14
5.11	Student Enrollment Requirements	14
5.12	Use of Telecommunications and Correspondence in Programs of Study	15
5.12.A	Telecommunications Program of Study	15
5.12.B	Correspondence Program of Study	15
5.13	Foreign Schools and Study-Abroad Programs	15
5.13.A	Study at Participating Foreign Schools	16
5.13.B	Study-Abroad Programs	16
5.14	Eligibility Requirements Specific to Transfer Students	16
5.14.A	Financial Aid History for Transfer Students	16
5.14.B	Students Who Transfer after Full Disbursement of the Loan	16
5.15	Multiple School Enrollment	17
5.16	Ineligible Borrowers	17
5.16.A	Ineligibility Based on Borrower Error	18
5.16.B	Ineligibility Based on School Error	18
5.16.C	Ineligibility Based on Lender Error	19

This page intentionally left blank.

As part of the school's processing of a borrower's loan request, the school is required to certify that the borrower, or, in the case of a [parent PLUS loan](#), both the borrower and the dependent student, are eligible for FFELP loan funds. Chapter 5 describes the [borrower](#) eligibility criteria for Federal Stafford and PLUS loans and some of the ways in which schools may obtain the information necessary to determine the borrower's eligibility.

5.1 Eligibility Requirements for Stafford and PLUS Loans

All recipients of Stafford and PLUS loans must meet certain eligibility criteria. This section outlines the criteria—those that apply to all students and borrowers, those that apply specifically to students and student borrowers, and those that apply specifically to parent borrowers.

5.1.A General Borrower and Student Eligibility Requirements

Each student [borrower](#) seeking a Stafford loan or a [Grad PLUS loan](#), each [parent](#) borrower seeking a parent PLUS loan, and each student for whom a parent borrower is seeking a PLUS loan must meet the following eligibility requirements:

- The individual must be a [U.S. citizen](#) or [national](#), or [eligible noncitizen](#), as applicable (see [subsection 5.2.A](#)).
[§668.33(a)]
- The individual must provide his or her valid [Social Security number](#) (see [subsection 5.2.B](#)).
[§668.32(i)]
- The individual must not be in [default](#) on any federal education loan (see [subsection 5.2.E](#) for acceptable resolutions).
[§668.32(g)(1)]
- The individual must not have been convicted of, or have pled guilty or *nolo contendere* to, a crime involving fraud in obtaining Title IV financial assistance, unless the student or parent borrower repays in full the funds that were obtained fraudulently (see [section 5.7](#) for acceptable resolutions).
[HEA 428B(a)(1); HEA 484(a)(6)]
- The individual must not be liable for an overpayment nor have exceeded annual or aggregate limits imposed on any other Title IV program (see [subsection 5.2.D](#)).
[§668.32(g)(4)]
- The individual must not have borrowed in excess of any annual or aggregate Federal Stafford loan limit (see [section 6.11](#)).
[§668.32(g)(2)]
- The individual must not have been determined ineligible—solely due to the individual's error or as a result of providing false or misleading information—for a FFELP loan that has already been obtained (see [subsection 5.16.A](#)). The individual is entitled to receive an additional Stafford or PLUS loan only if he or she repays in full any ineligible loan or ineligible portion of a loan.
[§682.412]
- The individual must not have property subject to a judgment lien for a debt owed to the United States.
[§668.32(g)(3)]
- The individual must fulfill additional requirements imposed by the [guarantor](#) of a loan for which the principal and [interest](#) have been [discharged](#) or written off (see [section 5.3](#)).
- The individual must meet the guarantor's requirements with respect to [state](#) of residence or regional service area.

Some guarantors have additional eligibility requirements for borrowers and students. These requirements are noted in [appendix C](#).

5.1.B Student Eligibility Requirements

In addition to meeting the requirements of [subsection 5.1.A](#), each student who is seeking a Stafford loan or a [Grad PLUS loan](#)—and each student for whom a parent borrower is seeking a PLUS loan—must meet the following eligibility requirements:

- The student must have—and may self-certify that he or she has—at least a high school diploma or the recognized equivalent of a high school diploma (see [section 5.9](#)), or the student must meet one of the following standards:
[§668.32(e)(1)]
 - The student must (a) be beyond the age of compulsory school attendance in the [state](#) in which the postsecondary school is located and (b) pass an independently administered [ability-to-benefit](#) test that has been approved by the Department (see [subsection 5.10](#)).
[§668.32(e)(2)]
 - The student must have—and may self-certify that he or she has—completed a secondary school education in a home school setting that is treated as a home or private school under applicable state law. Federal regulations do not require a home-schooled student to pass an ability-to-benefit test approved by the Department in order to qualify for Title IV assistance. An underage home-schooled student is considered to be beyond the age of compulsory school attendance in the state in which the postsecondary school is located if that state does not consider the student to be truant once he or she has completed a home-school program, or if that state would not require the student to attend school or continue to be home-schooled.
[§668.32(e)(4); DCL GEN-02-11]
- Each student must certify, as part of the [Free Application for Federal Student Aid \(FAFSA\)](#) filed with the Department, a [statement of educational purpose](#).
[HEA 432(m)(1)(C); HEA 484(a)(4)(A); §668.32(h)]
- The student, if currently enrolled, must be maintaining [satisfactory academic progress \(SAP\)](#), as determined by the school according to federal regulations and the school's policy. (See [section 8.4](#) for information on SAP requirements.)
[§668.32(f)]
- The student must not be serving in a medical internship or residency program required of doctors of medicine, osteopathy, and optometry. Students who are serving in an internship as part of any other degree program (e.g., a dental or veterinary internship) are considered eligible students for purposes of Stafford loans and PLUS loans, as applicable.
[§682.201(a)(9); DCL GEN-90-33, Q&A #16]
- Unless exempt, a male student must register with the Selective Service. A female student is exempt from the Selective Service registration requirement (see [subsection 5.2.C](#)).
[§668.32(j); §668.37]
- The student must not have fraudulently borrowed a loan, provided information that caused his or her loan to exceed applicable [annual loan limits](#) during an [academic year](#), nor knowingly exceeded an [aggregate loan limit](#) for the [FFELP](#), [FDLP](#), or Federal Perkins Loan Program.
- The student must not have had his or her eligibility for Title IV aid denied when sentenced by a court due to conviction of possession or distribution of a controlled substance, under the authority of the [Anti-Drug Abuse Act of 1988](#). A student whose financial aid eligibility is denied as part of the penalty for a drug conviction will be placed on the Department's Drug Abuse Hold File at the direction of the Department of Justice. The student will receive a SAR with no calculated [EFC](#) and a comment instructing him or her to contact the U.S. Department of Education if the student wishes to contest the finding.
- The student must not have been convicted of a state or federal offense involving the possession or sale of an illegal drug that occurred while the student was enrolled in school and receiving Title IV aid (see [section 5.8](#)). Any student who applies for federal student aid and reports such a conviction on his or her FAFSA will receive a warning on his or her Student Aid Report (SAR) indicating that a conviction for the possession or sale of an illegal drug may result in the loss of the student's eligibility for Title IV aid. [An illegal drug is a controlled substance as defined in

section 102(6) of the Controlled Substance Act, and does not include alcohol or tobacco.]

[HEA 484(r)(1); §668.40; DCL GEN-06-05]

- The student must not be **incarcerated** at the time **funds** are disbursed or delivered.
[§668.32(c)(3)]
- The student must meet other applicable provisions of this chapter.
[§668.32(k)]

5.1.C Graduate or Professional Student and Parent PLUS Loan Borrower Eligibility Requirements

For purposes of obtaining a PLUS loan, an eligible **parent borrower** is a student's biological or adoptive mother or father. The spouse of a parent who is remarried is also an eligible parent borrower if the spouse's income and assets would have been taken into account when calculating a **dependent student's expected family contribution** (EFC). All of a dependent student's eligible parent borrowers may borrow separately to provide for the educational expenses of the student—provided that the combined borrowing of the parent borrowers does not exceed the calculated **cost of attendance** (COA) minus estimated financial assistance (EFA).

[§668.2(b); §682.201(b)(2); DCL GEN-98-26]

To be eligible for a **parent PLUS loan**, a parent borrower must be applying for the loan to pay the postsecondary educational costs for an eligible dependent **undergraduate student** who is **enrolled** or accepted for enrollment at least half time at a participating school. A parent may not receive a PLUS loan on behalf of a student serving in a medical internship or residency program required of doctors of medicine, osteopathy, and optometry.

[§682.201(b)]

To be eligible for a **Grad PLUS loan**, a graduate or professional student borrower must be applying for the loan to pay educational costs incurred for at least half-time enrollment in a graduate or professional program at a participating school. Before applying for a Grad PLUS loan, the borrower must submit a completed Free Application for Federal Student Aid (FAFSA) and the school must determine the student's maximum eligibility for subsidized and unsubsidized Stafford loan funds. However, the student may decline the Stafford loan and the

school may not require the student to accept Stafford loan funds as a condition of applying for a Grad PLUS loan.

[DCL FP-06-05]

Each PLUS loan borrower must certify, as part of the Federal PLUS Loan Application and Master Promissory Note (PLUS MPN) filed with the school or lender, a statement of educational purpose.

[§668.32(h); §682.201(b)(v)]

Each PLUS loan borrower must be determined not to have adverse credit to be eligible for a PLUS loan (see **subsections 7.1.B** and **7.1.C**).

[§682.201(b)(2)]

5.2 Federal Data Matches

When a student submits a completed Free Application for Federal Student Aid (FAFSA), the Department of Education assists schools in determining a student's eligibility as a Stafford loan borrower, a Grad PLUS loan borrower, or as the dependent student of a parent PLUS loan borrower. The **Department** conducts federal data matches of the citizenship, **Social Security number**, Selective Service, and student financial aid overpayment or default information that the student reports or certifies on the FAFSA. The results of the data matches with the Immigration and Naturalization Service, Social Security Administration, Selective Service System, and **National Student Loan Data System** (NSLDS) are reported to the school and the student. For more information about confirming a student's citizenship status, Social Security number, Selective Service registration, or student financial aid overpayment or default status, see **subsections 5.2.A, 5.2.B, 5.2.C, 5.2.D, and 5.2.E**. Schools may also obtain more information about the Department's data matches from the *2006-2007 Federal Student Aid Handbook, Volume 1, Chapter 2, pp. 1-17 to 1-19*.

5.2.A

Citizenship Data Match

Generally, each [eligible borrower](#) and student must be a U.S. citizen or national, a U.S. permanent resident, or an eligible noncitizen. The [Department](#) will verify the student's Social Security number and alien registration number provided on the [Free Application for Federal Student Aid \(FAFSA\)](#) with the relevant federal agencies. [\[§668.33\(c\)\]](#)

Citizens and eligible noncitizens may be eligible for FFELP funds at participating [foreign schools](#). Citizens of any one of the Freely Associated States (i.e., the Republic of the Marshall Islands, the Federated States of Micronesia, and the Republic of Palau) are not eligible for FFELP funds at any participating school, but may be eligible for other types of Title IV aid. [\[§668.33\(b\)\(1\)\]](#)

Information on citizenship status and documentation may be found in the most recent publication of the [2006-2007 Federal Student Aid Handbook, Volume 1, Chapter 2, pp. 1-19 to 1-34](#). Schools are cautioned against attempting to establish citizenship status without reviewing this source. [\[HEA 484\(g\) and \(h\); §668.130 through 133; DCL GEN-92-21 \(section XXIX, subsection k\)\]](#)

U.S. Citizens and Nationals

If a student indicates on the [FAFSA](#) that he or she is a U.S. citizen, the Department will verify the student's citizenship through a data match with the Social Security Administration (SSA). If the SSA confirms the student's citizenship, the Department will report that confirmation to the school and to the student. If the Department is unable to verify a student's citizenship with the SSA, the student must verify U.S. citizenship by submitting documentation to the school. The school must give the student at least 30 days' notice to produce evidence of U.S. citizenship before denying Title IV assistance to a student for failure to establish citizenship. [\[§668.33\(c\)\(2\)\]](#)

If the status of a student or [parent borrower](#) as a U.S. citizen or a U.S. national must be documented, the following are permissible forms of [certification](#):

- A copy of the birth certificate showing that the student or parent borrower was born in the United States.

- A Certificate of Citizenship (N-600) from the U.S. Immigration and Naturalization Service (INS), which must include at least the student or parent borrower's name and application number, the certificate number (found in the upper right-hand corner), and the date the certificate was issued.
- A Certificate of Naturalization from the INS, which must contain at least the student or parent borrower's name and petition number, the certificate number (found in the upper right-hand corner), the INS A-Number, the name of the court that granted the naturalization, and the date of naturalization.
- A Report of Birth Abroad of a Citizen of the United States (FS-240), Certificate of Birth—Foreign Service (FS-545), Certificate of Birth (DS-1350), or Freedom of Information Act Form (INS Form G-639). The first three forms are generated by the State Department and include an embossed seal with the words "United States of America" and "State Department."
- A U.S. passport (current or expired).

If the student or parent [borrower](#) submits a citizenship or naturalization certificate as [documentation](#) of his or her citizenship status, the [school](#) must place a copy of the form in the student's file, demonstrating that proof of citizenship was obtained (see the [2006-2007 Federal Student Aid Handbook, Volume 1, Chapter 2, p. 1-19](#)).

Eligible Noncitizens

A noncitizen is considered eligible for Stafford or PLUS loans if he or she meets all other applicable eligibility criteria and is:

- A U.S. permanent resident alien with an Alien Registration Receipt Card (Form I-151 or I-551).
- A refugee with a Departure Record (I-94) from the INS showing one of the following designations (indicating that the refugee is in the United States for other than a temporary purpose):
 - Refugee.
 - Asylum Granted.
 - Alien paroled into the U.S. for at least one year.

- Alien granted a stay of deportation [pursuant to [8 U.S.C. section 1253\(h\)](#)] due to fear of persecution on account of race, religion, or political opinion.
- Conditional Entrant (valid if I-94 was issued before April 1, 1980).

To establish the eligibility of a noncitizen, a school must perform a data match with another agency, such as the INS. This process is also known as primary confirmation. If a student or parent borrower's eligible noncitizen status is not verified by this procedure, the school must transmit copies of the student's or parent borrower's documentation of immigration status to the INS. This process constitutes secondary confirmation. For purposes of secondary confirmation, a school may *not* require a student or parent borrower to produce evidence from the INS that he or she is a permanent resident of the U.S. or is in the U.S. for other than a temporary purpose with the intention of becoming a citizen or permanent resident if both of the following conditions are applicable:

- The school determined the student or parent borrower to be an eligible noncitizen using secondary confirmation of documents provided in a previous [award year](#), and those documents have not expired.
- The school does not have conflicting information or reason to believe that the student or parent borrower's [claim](#) of citizenship or immigration status is incorrect.

A school may not deny eligibility to an applicant based on immigration status while awaiting primary confirmation from the INS. However, if a loan is [guaranteed](#), the school must delay the delivery of the loan and any other [Title IV](#) assistance to the applicant until primary confirmation is received.

A school may deliver funds to an otherwise eligible student pending INS response to secondary confirmation if at least 15 business days have elapsed since the school submitted the documentation to the INS. Schools are reminded that they must reconcile any other inconsistency in data before releasing [FFELP](#) funds.

The school must retain copies of documentation provided by an eligible noncitizen. The Alien Registration Receipt Card (Form I-551 or I-151), Departure Record (I-94), U.S. passport, or other documentation provided as proof of the student's or borrower's status may be photocopied (front and back) and placed in the student's file. Endorsements on the I-94 or U.S. passport identifying the individual's status may be stamped in rust-colored ink on the original

document. If such endorsements do not photocopy well, they should be hand copied exactly as they appear on the original I-94 or U.S. passport. As confirmation of the hand-copied endorsement, both the student and a school [official](#) should initial the endorsement.
[[DCL GEN-98-2](#)]

5.2.B Social Security Number Data Match

When a student submits a [Free Application for Federal Student Aid \(FAFSA\)](#), the U.S. Department of Education will conduct a data match with the Social Security Administration to verify the student's [Social Security number](#) (SSN). If the Social Security Administration confirms that SSN, the Department will notify the [school](#) and the student. If the data match fails to confirm the student's SSN, or if the school has reason to believe that the verified SSN is inaccurate, the school must give the student at least 30 days from the date the school is notified of the results of the data match, or until the end of the [award year](#), whichever is later, to submit evidence to the school that verifies the accuracy of the SSN.
[[§668.36\(a\)\(1\) and \(3\)](#)]

A school may neither deny, reduce, delay, nor terminate a determination of a student's eligibility for assistance under the [Title IV](#) programs if [verification](#) of the student's SSN is pending. The school may not deliver any Title IV program [funds](#) to a student until the school is satisfied that the student's reported SSN is accurate. The school must notify the Department of the student's accurate SSN if the student demonstrates the accuracy of a number other than the number that the student included on the FAFSA.
[[§668.36\(a\)\(4\)](#); [§668.36\(b\)\(1\) and \(2\)](#)]

See [subsection 8.7.F](#) for information regarding unverified SSNs.

5.2.C Selective Service Registration Data Match

Unless exempt, a male student must register with the Selective Service. When a male student submits a [Free Application for Federal Student Aid \(FAFSA\)](#), the [Department](#) will conduct a data match with the Selective Service to verify the student's registration status. The Department will notify the student and the school of the results of the data match.
[[§668.37\(a\)\(1\) and \(b\)](#)]

If the data match fails to confirm the male student's registration, the [school](#) must allow the student at least 30 days from the date the school was notified of the results of the data match or until the end of the [award year](#), whichever is later, to submit evidence to the school that verifies either (a) that he is registered with the Selective Service or (b) that there is a valid reason why he is not required to be registered with the Selective Service. If the school receives a student's response to a failed data match after the end of the [loan period](#), the school would be unable to certify the loan—even if the [verification documentation](#) was received within 30 days.

[§668.37]

A female student is exempt from the Selective Service registration requirement and is not subject to the corresponding data match.

For more information on Selective Service registration requirements, see the [2006-2007 Federal Student Aid Handbook, Volume 1, Chapter 5, pp. 1-57 to 1-61](#).

5.2.D Prior Overpayment

A borrower is ineligible for a FFELP loan if he or she is liable for an overpayment to any Title IV program. By certifying a Stafford or PLUS loan, a school certifies that the student borrower—or the parent and dependent student, in the case of a [parent PLUS loan](#)—does not, to its knowledge, owe a grant overpayment with an original balance of more than \$50 to a grant program resulting from a return of Title IV funds calculation, or of \$25 or more under the Federal Perkins Loan Program or under a Title IV grant program that resulted from a circumstance other than a return of Title IV funds calculation. The tolerance does not apply to the remaining balance of an original overpayment amount that has been reduced by payments received to less than the applicable tolerance amount. In this case, even though the remaining balance of the overpayment is less than the applicable tolerance amount, the borrower is responsible for repaying the overpayment in full or making satisfactory arrangements to repay it before the borrower can regain Title IV eligibility.

[§668.22(h)(3)(ii)(B); §668.32(g)(4); §668.35(e)(3)]

A school must not certify a loan for a borrower who owes a grant overpayment for which the original balance exceeded the applicable tolerance amount unless one of the following occurs:

- The school makes an adjustment to correct the overpayment in the same award year.

- The borrower repays the overpayment in full.
[§668.35(e)(1)]
- The borrower makes satisfactory arrangements with the school or the Department for the repayment of the overpayment.
[§668.35(e)(2)]

The school must retain documentation that clearly substantiates its determination that any overpayment has been resolved. Documentation stating that the reporting entity has “no record” of the student's overpayment is not considered adequate.

[DPL GEN-00-18]

5.2.E Prior Default

A prospective Stafford or PLUS loan borrower is ineligible for a FFELP loan if he or she, or the student for whom a parent borrower is seeking a PLUS loan, has an outstanding, unresolved default on any Title IV loan (a FFELP loan, FDLP loan, Federal Perkins loan, or Federal Insured Student Loan) obtained for attendance at any school.

In determining whether the student or parent borrower has ever defaulted on any Title IV loan, a school may rely on the information provided by the student or parent borrower during the loan process and on National Student Loan Data System (NSLDS) financial aid history information, unless the school receives conflicting information. The school must reconcile all conflicting information before delivering any funds, and must retain documentation that clearly substantiates its determination that the student or parent borrower's prior default was resolved. Documentation stating that the reporting entity has “no record” of the student or parent borrower's default is not considered adequate.

[§668.19; DCL GEN-96-13; DPL GEN-00-12; DPL GEN-00-18]

A student or parent borrower who has defaulted on any Title IV loan is eligible for a new FFELP loan only if each defaulted loan has been resolved. A defaulted FFELP loan may be resolved in one of the following ways:

- The defaulted loan has been paid in full.
[§668.35(a)(1)]
- The defaulted loan has been [discharged](#) or determined to be dischargeable in a [bankruptcy](#) action.
[§668.35(h)]

- The borrower's eligibility for Title IV funds has been reinstated as a result of the borrower making satisfactory repayment arrangements with the loan holder (see "Reinstatement of Title IV Eligibility after Default" later in this subsection).
[§668.35(a)(2)]
- The defaulted loan has been rehabilitated as a result of the borrower making nine voluntary, on-time, full monthly payments of a reasonable and affordable amount, during a period of 10 consecutive months, and each loan has been purchased by a lender. For more information on loan rehabilitation, see section 13.7.
[HEA 428F(a)(1)(A); §682.405(a)(2)]
- The defaulted loan has been discharged because the student for whom the Stafford or PLUS loan was obtained was unable to complete the program of study due to the school's closing.
[§682.402(d)]
- The defaulted loan has been discharged by the Department because the borrower's eligibility for the loan was falsely certified by the school.
[§682.402(e)]
- The borrower has made satisfactory repayment arrangements on the defaulted loan and consolidated that loan, or the borrower has agreed to repay a Consolidation loan under an income-sensitive repayment schedule. For more information on consolidating defaulted loans, see section 15.2.
[§682.201(c)(1)]

Some guarantors have additional eligibility requirements and restrictions on Consolidation loans. These requirements are noted in appendix C.

Reinstatement of Title IV Eligibility after Default

A borrower with one or more defaulted Title IV loans, or defaulted Title IV loans for which a judgment has been obtained, may have his or her eligibility for Title IV aid reinstated by requesting reinstatement and making satisfactory repayment arrangements, and fulfilling those arrangements with the holder of each defaulted loan or with the holder of each defaulted loan for which a judgment has been obtained.
[§668.35(a) and (b); §682.401(b)(4)]

A borrower who receives loan funds for which he or she is ineligible due solely to his or her error may not have Title IV eligibility reinstated until the ineligible funds are repaid in full.
[§682.412]

To have eligibility for Title IV aid reinstated, a borrower must make six consecutive full monthly payments to the appropriate holder for each defaulted loan. These payments must be made on time (within 15 days of the payment due date), voluntarily (directly by the borrower, regardless of whether there is a judgment against the borrower), and must be reasonable and affordable. Any court-ordered payments or involuntary payments obtained by state offsets or federal Treasury offsets, wage garnishment, or income or asset execution will not count toward the six payments required for reinstatement. A lump sum prepayment of future installments does not satisfy the requirement for six consecutive monthly payments and will not reinstate a borrower's Title IV eligibility.
[§682.200(b)]

A borrower may reestablish Title IV eligibility only once. If a borrower has reestablished his or her eligibility and then fails to maintain satisfactory payment arrangements on that defaulted loan, or a defaulted loan for which a judgment has been obtained, the borrower may not reestablish his or her eligibility again under these provisions. An opportunity for reinstatement may be made available to a borrower regardless of whether any of the borrower's defaulted loans have been repurchased by an eligible lender.
[§668.35(c); §682.200(b)]

After a borrower's Title IV eligibility is reinstated, the borrower must continue to maintain satisfactory payment arrangements on each loan that defaulted in order to continue to be eligible for additional Title IV funds. A borrower who makes satisfactory repayment arrangements on a defaulted loan will regain loan eligibility for the academic year in which the borrower satisfies the payment requirements to regain Title IV eligibility. Accordingly, the financial aid administrator may certify a loan for the entire academic year, as long as the student is otherwise eligible.
[§682.200(b)]

To determine whether a borrower qualifies for reinstatement of Title IV eligibility, the guarantor will review the most recent 6-month period. Each of the six required payments must be received within 15 days of the due dates for the 6 months immediately preceding the date the guarantor receives the borrower's new loan request or request for reinstatement.
[§682.200(b)]

See [section H.4](#) for information about a statutory or regulatory waiver authorized by the [HEROES Act](#) that may impact these requirements.

Documentation Required to Prove Default Resolution

If the [school](#) learns that the borrower has defaulted on a prior loan, the school must obtain, before awarding additional Title IV aid, [documentation](#) from the NSLDS, the borrower, or the holder of the loan, that the borrower has made the required payments on any defaulted loan(s). The documentation must include either a written certification from the guarantor regarding each defaulted loan or information accessed directly from a loan holder's database that a loan shown on the NSLDS as being in default is no longer in default. Access to loan data directly from a loan holder's database may be facilitated by the use of third-party Web-based products that display a loan holder's real-time data. To be used for purposes of determining a borrower's Title IV eligibility, such Web-based products must obtain data directly from the relevant guarantor's, lender's, or servicer's system and must display the data without any modification. The school must retain an image of the information it obtains from the real-time Website that clearly identifies the borrower, the status of the debt, and the source of the data. For a guarantor that is not the holder of the defaulted loan(s) to guarantee a new loan, the school or the borrower must obtain documentation that the default has been resolved (such as a copy of the original promissory note stamped "paid in full," information accessed directly from a loan holder's database, or a letter from the holder of the defaulted loan(s) stating that the borrower has resolved the default). The documentation must be included with the new loan request when it is sent to the guarantor for [guarantee](#) processing, unless the information is already available to the guarantor.

[HEA 428F(b); §668.35; §682.200; §682.401(b)(4); April 1996 Supplement to DCL 96-G-287/96-L-186, Q&A #6; NSLDS Newsletter Number 12, June 2006]

- ▲ Schools may contact individual guarantors for more information on documenting and submitting information regarding a prior loan default. See [section 1.5](#) for contact information.

5.3 Prior Loan Written Off

A [borrower](#) is ineligible for a [FFELP](#) loan if he or she has had a prior FFELP loan partially or totally written off by a guarantor (i.e., the [guarantor](#) has stopped all collection activity on the written-off portion). To become eligible to receive a new FFELP loan, a borrower must reaffirm the written-off loan, provide confirmation of that reaffirmation to the school, and meet the requirements of [subsection 5.2.E. Reaffirmation](#) is the borrower's legally binding acknowledgment of a loan repayment obligation that has been partially or totally written off and agreement to the reinstatement of the borrower's repayment obligation. A borrower whose prior FFELP loan has been partially or totally written off by a lender is not required to reaffirm the written-off loan as a condition of eligibility for a new FFELP loan.

The reaffirmation may include, but is not limited to, the following:

- Making a payment on the loan.
[§682.201(a)(4)(ii)(B)]
- Signing a new repayment agreement or [promissory note](#) that includes the original terms and conditions applicable to the loan being reaffirmed.
[§682.201(a)(4)(ii)(A)]

The reaffirmed amount must include all principal and interest accrued on the written-off portion of the loan through the date on which the borrower reaffirms his or her commitment to repay the loan. It may also include [collection costs](#), late charges, and legal costs. Any outstanding charges, such as interest, collection costs, late charges, or legal costs, may be [capitalized](#) as of the date the loan is reaffirmed.

[§682.201(a)(4)(i) and (b)(1)(vi); DCL 96-L-186/96-G-287, Q&A #4, #7, #8, #9, and #11]

5.4 Prior Loan Discharge Due to Total and Permanent Disability

In some cases, loans that have been discharged due to the borrower's total and permanent disability may affect the borrower's eligibility for new loans. Eligibility may be based on the disposition of the borrower's discharge request or the date on which that request was processed.

5.4.A

Conditional Discharge of a Prior Loan Due to Total and Permanent Disability

A borrower who has received a conditional discharge of a prior loan due to an initial determination that the borrower is **totally and permanently disabled** must do *all of the following* to be eligible to receive a new Stafford or PLUS loan before the end of the conditional discharge period:

- Obtain a physician’s statement certifying that the borrower may now engage in “substantial gainful activity.” For these purposes, “substantial gainful activity” is defined as the ability to work and earn money.
[§682.201(a)(6)(i)]
- Sign a statement acknowledging that any loan that has been conditionally discharged may not be discharged due to the same or any disability existing at the time the borrower applied for a total and permanent disability discharge or when the new loan is made, unless the disabling condition substantially deteriorates to the extent that the definition of total and permanent disability is met.
[§682.201(a)(6)(ii); §682.201(a)(7)(ii)(A)]
- Sign a statement acknowledging that collection activity will resume on any loans in a conditional discharge period.
[§682.201(a)(7)(ii)(B)]

The borrower’s receipt of a new Stafford or PLUS loan terminates the borrower’s conditional discharge, and the Department reinstates collection activities on any loan on which collection activity had been previously suspended based on an initial determination of total and permanent disability. (See [subsection 13.8.F](#) for more information regarding the total and permanent disability discharge and the glossary for the definition of “**totally and permanently disabled**.”)

[§682.402(c)(1)(ii)(B)]

- ▲ Schools and lenders are strongly encouraged to contact the guarantor if assistance is needed to determine or establish a borrower’s eligibility after a total and permanent disability discharge.

5.4.B

Final Discharge of a Prior Loan Due to Total and Permanent Disability

A borrower who has received a **discharge** of a prior loan due to final determination that the borrower is totally and permanently disabled must do *all of the following* to be eligible to receive a new Stafford or PLUS loan:

- Obtain a physician’s statement certifying that the borrower may now engage in “substantial gainful activity.” For these purposes, “substantial gainful activity” is defined as the ability to work and earn money.
[§682.201(a)(6)(i)]
- Sign a statement acknowledging that any new loan the borrower receives may not be discharged due to the same or any disability existing at the time the new loan is made, unless the disabling condition substantially deteriorates to the extent that the definition of total and permanent disability is met.
[§682.201(a)(6)(ii); §682.402(c)(1)(iii)]
- Reaffirm any loan that had been discharged due to total and permanent disability on or after July 1, 2001, but before July 1, 2002, if the borrower applies for a new loan within 3 years from the date the borrower became totally and permanently disabled, as certified by a physician. The borrower must reaffirm the previously discharged loan before receiving a new loan.
[§682.201(a)(6)(iii)]

A borrower who has had a prior loan discharged due to total and permanent disability before July 1, 2001, is not required to reaffirm the discharged obligation. (See [subsection 13.8.F](#) for more information regarding total and permanent disability discharge and the glossary for the definition of “**totally and permanently disabled**.”)

- ▲ Schools and lenders are strongly encouraged to contact the guarantor if assistance is needed to determine or establish a borrower’s eligibility after a total and permanent disability discharge.

Effect of Title IV Loan Status on Student Aid Eligibility

Figure 5-1

Loan Status	Eligible for FFELP and Federal Perkins loans	Eligible for Federal Pell, SEOG, FWS, and LEAP
Defaulted	No	No
Written off after default	Yes ¹	Yes ¹
Conditional discharge due to total and permanent disability	Yes ³	Yes
Final discharge due to total and permanent disability	Yes ²	Yes
Paid in full after default	Yes	Yes
Satisfactory repayment arrangements made after default	Yes	Yes
Compromised after default	Yes	Yes
Discharged by bankruptcy or determined to be dischargeable in bankruptcy	Yes	Yes

¹To be eligible, the applicant must (a) repay each written-off loan in full or (b) reaffirm each Title IV loan obligation with the holder of the note that was written off and make satisfactory repayment arrangements as part of the reaffirmation (for any loan in default before the write-off).

²To be eligible, the applicant must (a) obtain a physician's statement certifying that the borrower may now engage in substantial gainful activity, and (b) sign a statement acknowledging that any new loan the borrower receives may not be discharged due to the same or any disability existing at the time the loan is made, unless the disabling condition substantially deteriorates to the extent that the definition of total and permanent disability is met, and (c) reaffirm any loan that had been discharged due to total and permanent disability on or after July 1, 2001, but before July 1, 2002, if the borrower applies for a new loan within three years from the date the borrower became totally and permanently disabled, as certified by a physician. The borrower must reaffirm the previously discharged loan before receiving a new loan.

[§682.201(a)(6)(i) through (iii); §682.402(c)]

³To be eligible, the applicant must (a) obtain a physician's statement certifying that the borrower may now engage in substantial gainful activity, and (b) sign a statement acknowledging that any loan that has been conditionally discharged may not be discharged due to the same or any disability existing at the time the borrower applied for a total and permanent disability discharge or when the new loan is made, unless the disabling condition substantially deteriorates to the extent that the definition of total and permanent disability is met, and (c) sign a statement acknowledging that collection activity will resume on any loans in a conditional discharge period.

[§682.201(a)(6)(i); §682.201(a)(7)(ii)(A) and (B)]

5.5

Effect of Exceeding Loan Limits on Eligibility

The school may not, under any circumstances, award additional Title IV funds for a student who has exceeded applicable annual or aggregate loan limits. If the school determines that the student inadvertently violated the annual or aggregate loan limits, the school must give the student an opportunity to resolve the excess borrowing before making a final determination on the student's eligibility for additional Title IV assistance. To resolve eligibility problems created by the NSLDS reporting of excessive borrowing by a student, a school can rely upon either paper documentation or information it accesses directly from a loan holder's database. Access to information directly from a loan holder's database may be facilitated by the use of third-party Web-based products that display a loan holder's real-time data. The school must be able to verify that the loan being reviewed is the problematic loan. The school must retain an image of the information it obtains from the real-time Website that clearly identifies the borrower, the status of the debt, and the source of the data. (See subsection 6.11.E.) [§668.35(d); *NSLDS Newsletter Number 12, June 2006*]

5.6

Effect of Bankruptcy on Eligibility

The Bankruptcy Reform Act of 1994 prevents a school or lender from denying a federal loan or grant to an applicant solely because he or she has filed a bankruptcy petition. Thus, a FFELP applicant is eligible for new loan funds despite the filing of a bankruptcy petition. [DCL GEN-95-40]

Loan Certification and Professional Judgment

If the school has information about a previous or pending bankruptcy action by a Stafford or PLUS loan applicant, the school may not refuse to certify the loan if the applicant is otherwise eligible. Also, the school may not, solely because of the bankruptcy action, certify a loan for an amount that is less than the amount for which the applicant would otherwise be eligible. If circumstances other than the bankruptcy exist that would cause the school to reduce the borrower's loan amount, the financial aid administrator (FAA) may use professional judgment to refuse to certify a loan or to lower the loan amount. (See subsection 6.15.E) [§682.603(d)]

Reaffirmation

A Stafford or PLUS loan applicant who has had education loans previously discharged in bankruptcy is not required to reaffirm those loans to regain Title IV eligibility. If a borrower defaulted before the bankruptcy action was filed, and the debt has been discharged or has been determined to be dischargeable in a bankruptcy action, the borrower is eligible for additional funds without reinstatement and without reaffirming the debt. [DCL GEN-95-40]

5.7

Effect of Fraud on Eligibility

A student or parent borrower who has been convicted of, or has pled guilty or *nolo contendere* to, a crime involving fraud in obtaining Title IV financial assistance is not eligible for additional Title IV funds until the student or parent borrower, as applicable, repays in full the funds that were obtained fraudulently. Title IV grant funds that were obtained fraudulently must be repaid to the Department; Title IV loan funds that were obtained fraudulently must be repaid to the holder of the loan. The student or parent borrower's eligibility under this provision is based on the certification provided in the Master Promissory Note (MPN). Regardless of the borrower's certification on the MPN, if either the school or the lender has conflicting information regarding the eligibility of the student or parent borrower, this discrepancy must be resolved before additional Title IV funds may be disbursed or delivered.

5.8

Effect of Drug Conviction on Eligibility

A student who is convicted of a state or federal offense involving the possession or sale of an illegal drug that occurred while the student was enrolled in school and receiving Title IV aid, is not eligible for Title IV funds. [An illegal drug is a controlled substance as defined by section 102(6) of the Controlled Substance Act and does not include alcohol and tobacco.] The Department determines the borrower's eligibility under this section based on the student's self-certification on the Free Application for Federal Student Aid (FAFSA). The school is notified of the student's eligibility on the Institutional Student Information Record (ISIR). However, if the school has conflicting information regarding a drug conviction that affects the student's eligibility, this discrepancy must be resolved. [HEA 484(r)(1); §668.40(a); DCL GEN-06-05]

Convictions that are reversed, set aside, or removed from the student's record, or a determination arising from a juvenile court proceeding, do not affect eligibility and do not need to be reported by the student.

[§668.40(a)(2)]

A student who is convicted of a drug-related offense that occurred while the student was enrolled in school and receiving Title IV aid loses Title IV eligibility as follows:

- For the possession of illegal drugs:
 - 1st offense: one year from the date of conviction.
 - 2nd offense: two years from the date of the second conviction.
 - 3rd offense: indefinitely from the date of the third conviction.

[§668.40(b)(1)]
- For the sale of illegal drugs:
 - 1st offense: two years from the date of conviction.
 - 2nd offense: indefinitely from the date of the second conviction.

[§668.40(b)(2)]

A student may regain eligibility at any time by completing an approved drug rehabilitation program and by informing the school that he or she has done so. A student regains Title IV eligibility on the date he or she successfully completes the program. A drug rehabilitation program is considered approved for these purposes if it includes at least two unannounced drug tests and meets one of the following criteria:

[§668.40(c)]

- The program received or is qualified to receive funds directly or indirectly under a federal, state, or local government program.
[§668.40(d)(2)(i)]
- The program is administered or recognized by a federal, state, or local government agency or court.
[§668.40(d)(2)(ii)]
- The program received or is qualified to receive payment directly or indirectly from a federally or state-licensed insurance company.
[§668.40(d)(2)(iii)]

- The program administered or recognized by a federally or state-licensed hospital, health clinic, or medical doctor.

[§668.40(d)(2)(iv)]

For a student whose Title IV eligibility is reinstated after a drug conviction, the maximum loan period that a school may certify is the academic year during which the student regains eligibility. However, the school may not certify eligibility prior to the date on which eligibility is regained. A student who loses eligibility during a loan period is immediately ineligible to receive subsequent [disbursements](#) of FFELP funds and is required to repay any Title IV funds received after the date he or she loses eligibility. Schools are not required to recalculate a student's loan amount.

[§668.40(c)]

5.9 Required High School Diploma or Equivalent

To be eligible for FFELP funds, the borrower, or the dependent student for whom a parent seeks a PLUS loan, must have a high school diploma or its equivalent, or must receive a passing score on an approved ability-to-benefit test (see [section 5.10](#) for more information on ability-to-benefit provisions). The following are considered equivalent to a high [school](#) diploma for establishing Title IV eligibility:

[§668.32(e)(1) and (2)]

- A General Education Development (GED) Certificate—or a [state](#) certificate issued after a student passes an approved examination that the state recognizes as an equivalent to the GED.
[§668.32(e)(3)]
- An academic transcript in a recognized program. A school may admit a limited number of students without high school diplomas or equivalent certificates who have excelled academically in high school and met the school's admissions standards. If such a student completes a program of at least two years that is acceptable for full credit toward a bachelor's degree, the academic transcript for that program would be considered the equivalent of a high school diploma.
[2006-2007 *Federal Student Aid Handbook*, Volume 1, Chapter 1, pp. 1-5 to 1-6]

5.10 Ability-to-Benefit Provisions

To receive [Title IV](#) assistance, a student without a high school diploma or its equivalent must demonstrate the potential to succeed in (i.e., an ability to benefit from) a program of study in a postsecondary institution. A student who is admitted on an [ability-to-benefit \(ATB\)](#) basis must meet one of the following requirements:

[§668.32(e); §682.201(a)(8)]

- The student takes—and achieves at least a passing score as specified by the U.S. Department of Education, on—an independently administered test that has been approved by the Department to establish (according to the Department’s criteria) whether the student has the ability to benefit from the education or training being offered. The independent administrator for the [ATB](#) test must be an individual or organization that has been certified by the test publisher and has no fiscal interest in the school.
[§668.141(a)(1)]
- The student obtains a passing score on a Department-approved state test or assessment.
[§668.141(a)(1)]
- The student is [enrolled](#) in an eligible [school](#) that participates in a state-approved testing process that is approved by the Department.
[§668.141(a)(2)]

To determine a student’s eligibility to receive Title IV aid, a school may accept a passing score on an approved, properly administered ATB test if the score is received from an approved test publisher or assessment center.
[§668.151(a)(2)]

A student should not be considered to have an ability to benefit if, at the time of loan [certification](#), the student would not meet the requirements for employment in the student’s state of residency in the occupation for which the student is training. The disqualifying factor may be a physical or mental condition, age, criminal record, or any other reason accepted by the Department. The school will not be held responsible for improper certification if it could not reasonably be expected to be aware of the student’s disqualifying condition.
[§682.402(e)(13)]

5.10.A Testing ATB Students with Special Needs

If no test can be approved for students with disabilities or for students for whom English is not their native language or who are not fluent in English because a test is not reasonably available, the Department considers the following tests to be approved tests for purposes of assessing those students’ ability to benefit:

[§668.149]

- For the purpose of testing students with disabilities, any modified test or testing procedure or instrument that has been developed for the purpose of evaluating the ability of disabled students to benefit from postsecondary education. The test must measure both basic verbal and quantitative skills at the secondary school level.
[§668.149(a)(1)]
- For the purpose of testing students for whom English is not their native language or who are not fluent in English, any test in the student’s native language or a language in which the student is fluent, provided the Department has not approved another test in that language and the test was not previously rejected from the approval process by the Department. The test must measure both basic verbal and quantitative skills at the secondary school level.
[§668.149(b)]

The passing scores recommended by the test developer are considered passing scores by the Department provided that:

- For students with disabilities, the test administrator uses the procedures or instruments for which the test was designed, and maintains documentation of the procedures and instruments used in the testing and of the scores and scoring techniques.
[§668.149(a)(2)(i) and (ii)]
- For students for whom English is not their native language or who are not fluent in English, the passing scores and the methods for determining those scores are fully documented.
[§668.149(b)(4)]

5.10.B School Liability in ATB Testing

Regulations stipulate the instances in which a [school](#) will be assessed a liability based on administration of the [ability-to-benefit](#) provisions. These instances are limited to:

- [Funds](#) disbursed to students whose ability to benefit from the course was determined in a test that was provided by a test administrator that was not independent of the school at the time the test was given. [[§668.154\(a\)](#)]
- Funds disbursed to students for whom the [ATB](#) testing process was compromised by the school in any way. [[§668.154\(b\)](#)]
- Funds disbursed to students for whom the school is unable to document that the students received passing scores on an approved test. [[§668.154\(c\)](#)]

5.11 Student Enrollment Requirements

Each eligible student who is seeking a Stafford loan—or on whose behalf a PLUS loan is being sought—must meet the following enrollment requirements:

- The student must not be enrolled in either an elementary or secondary school. [[§668.32\(b\)](#)]
- The student must be enrolled or accepted for enrollment as a regular student in one of the following:
 - An eligible degree or certificate program on at least a half-time basis at a participating school approved by the Department and the [guarantor](#) (except as noted below), or the student's coursework is partially or totally offered through [telecommunications](#) subject to the limitations described in [section 5.12](#). [[§668.38](#); [§682.201\(a\)](#)]
 - A study-abroad program that is approved for credit by the participating school at which the student is enrolled, whether or not the study-abroad program is a required part of the student's degree program (see [subsection 5.13.B](#)). [[§668.39](#)]

A student who has previously obtained a bachelor's or professional degree is eligible for loan assistance, provided he or she meets all applicable eligibility criteria.

There are two exceptions to the [FFELP](#) eligibility requirement that a student be enrolled or accepted for enrollment as a regular student in a degree or certificate program:

- *Preparatory Coursework*
A student who is not enrolled in a degree or certificate program is eligible for Stafford or PLUS loans for a period of up to one year if the student is taking preparatory courses necessary for his or her enrollment in an eligible program. The courses must be part of an eligible program otherwise offered by the [school](#), although the student does not have to be enrolled in that program. For example, a student who has already received a bachelor's degree might need an additional 12 hours of specialized undergraduate coursework in order to enroll in a graduate program. If a student is enrolled at least half time in these prerequisite courses and the courses are part of an eligible program, the student is eligible for loans for one period of 12 consecutive months, beginning on the first day of the [loan period](#) for which the student is enrolled. [[§668.32\(a\)\(1\)\(ii\)](#)]
- *Teacher Certification or Recertification*
A student is exempt from the degree or certificate program requirement if he or she is enrolled at least half time in a required teacher-certification program, even though the teacher-certification program does not lead to a degree or certificate awarded by the school (e.g., the certificate may instead be granted by the [state](#)). A student who is not enrolled in a formal teacher certification program but who is taking a series of courses necessary to obtain certification from the state is also exempt from the degree requirements. The program, or series of courses, must be required for elementary or secondary teacher certification or recertification in the state where the student plans to teach or in the state where the student is completing the program or series of courses. This exemption is not intended to cover optional courses that the student elects to take for professional recognition or advancement, nor does it cover courses that the school recommends but that are not required for certification or recertification. In addition, this exemption does not apply to students seeking a professional credential or certification that is required for employment as a non-teaching professional (e.g., a school administrator, nurse, or librarian).

The school must develop a process to identify the student as pursuing teacher certification or recertification (e.g., collect a written statement from the student or have a special classification assigned by the school), and must document that the courses are required by the state for teacher certification or recertification. A student who is enrolled in a teacher-certification or recertification program is considered a fifth-year [undergraduate student](#) (see [section 6.11](#) for applicable loan limits).

[HEA 484(b)(4); §668.32(a)(1)(iii); §682.215(b); 2006-2007 *Federal Student Aid Handbook*, Volume 1, Chapter 1, pp. 1-4 to 1-5]

5.12 Use of Telecommunications and Correspondence in Programs of Study

A student's enrollment in [telecommunications](#) or [correspondence](#) courses can affect his or her eligibility for Stafford loans and [Grad PLUS loans](#), and a parent's eligibility for [parent PLUS loans](#).

5.12.A Telecommunications Program of Study

An otherwise eligible student enrolled in a program of study offered in whole or in part through [telecommunications](#) is eligible for Title IV aid if each of the following applies:

- The program leads to a recognized certificate, or to an associate, bachelor's, or graduate degree.
[HEA 484(l)(1); DCL GEN-06-05]
- The school providing the program has been evaluated by an accrediting agency recognized by the Department as having the evaluation of distance education programs within its scope of recognition. The accrediting agency must determine that the school has the capability to effectively deliver distance education programs. Beginning July 1, 2006, the Department provides an 18-month waiver of the distance education evaluation component. The waiver applies to certain distance education programs that were offered as of July 1, 2006, but for which the Department did not recognize the accrediting agency as having the evaluation of distance education programs within its scope of recognition.
[HEA 481(b)(3); §668.8(m); DCL GEN-06-05; GEN-06-17]

If a foreign school offers a program of study that includes even a single telecommunications course, that program of study is ineligible for Title IV aid. Telecommunications technologies may be used in the foreign school classroom to supplement and support instruction offered as part of an otherwise eligible program, as long as the student and instructor are physically present in the classroom.

[§600.51(d)(4); §668.8(m); DCL GEN-06-11]

5.12.B Correspondence Program of Study

An otherwise eligible student enrolled in a [correspondence](#) course is eligible to receive Title IV program assistance only if the student is enrolled in a program of study that leads to an associate, bachelor's, or graduate degree.

[§668.38(b)(1)(I)]

A school is not eligible to participate in the Title IV programs if, during its most recently completed award year, either of the following conditions applies:

- More than 50% of the school's courses were correspondence courses. This limitation does not apply to a school that mainly provides vocational adult education or job training defined under section 521(4)(C) of the [Carl D. Perkins Vocational and Applied Technology Education Act](#).
- 50% or more of the school's regularly enrolled students were enrolled in correspondence courses.
[2006-2007 *Federal Student Aid Handbook*, Volume 2, Chapter 1, p. 2-12]

5.13 Foreign Schools and Study-Abroad Programs

Students who participate in programs of study at foreign schools or in study-abroad programs sponsored by a home school that is in the United States are eligible for FFELP loan funds in certain cases.

5.13.A Study at Participating Foreign Schools

Eligible students and parents of [dependent students](#) may borrow Stafford and PLUS loans for attendance at [foreign schools](#), provided the student—or, in the case of a [parent PLUS loan](#), both the parent and the dependent student—is any one of the following:

- A U.S. citizen or national.
[§668.33(a)(1)]
- A permanent resident of the United States.
[§668.33(a)(2)(i)]
- An eligible noncitizen.
[§668.33(a)(2)(ii)]

Schools located in Canada and Mexico are considered foreign schools for purposes of establishing eligibility for Stafford and PLUS loans.

5.13.B Study-Abroad Programs

A student who is enrolled or accepted for enrollment in a study-abroad program that is approved by the home school at which the student is enrolled may be determined eligible to receive Stafford [loan proceeds](#). In addition, a graduate or professional student or the parent of a dependent undergraduate student may be determined eligible to receive PLUS loan proceeds for the student's attendance in such a program. Eligible borrowers may receive Stafford or PLUS loan funds, as applicable, for a study-abroad program, even if such a program is not required for the student's degree or certificate.

[HEA 484(o); §668.39]

5.14 Eligibility Requirements Specific to Transfer Students

Generally, a transfer student is eligible to receive FFELP loan funds. However, the school must assess a transfer student's eligibility for FFELP loan funds in the context of funds the student may have borrowed for previous periods of enrollment at other schools.

5.14.A Financial Aid History for Transfer Students

For mid-year transfer students applying for Title IV aid, a school must request a student's financial aid history through the Transfer Monitoring Process with the National Student Loan Data System (NSLDS). The NSLDS information will assist the school in making the eligibility determinations described in this section. Once a school has requested information from the NSLDS, it must wait for 7 days following its request to the NSLDS before delivering Stafford or PLUS loan proceeds. However, if, before the end of the 7-day period, the school receives information from the NSLDS in response to its request or obtains information itself by directly accessing the NSLDS, the school may deliver the loan proceeds as long as the student is otherwise eligible. The school may certify or decline to certify a Stafford or PLUS loan before it receives or accesses updated information from the NSLDS.

A school is not required to respond to a request for a paper financial aid transcript for either a current-year or prior-year transfer student unless it is a request to report assistance that a student has received through the Department of Health and Human Services. See [section 8.7](#) for more information on delivery restrictions for transfer students.

[DPL GEN-00-12; DPL GEN-01-09; 2006-2007 *Federal Student Aid Handbook*, Volume 1, Chapter 3, pp. 1-44 to 1-46]

5.14.B Students Who Transfer after Full Disbursement of the Loan

If a student transfers to another [school](#) after receiving all [disbursements](#) of a loan made for attendance at the previous school, the student or parent borrower is generally not eligible to receive a second loan during the same period of enrollment. An exception to this policy is made if one of the following conditions exists:

- The [borrower](#) did not receive the maximum loan amount for which he or she is eligible, in which case the borrower may receive up to the remaining eligibility to pay for [cost of attendance](#) (COA) at the new school.
- The student's first school returned funds for the student, in which case the borrower may receive up to the amount of the returned funds plus any remaining

eligibility. The **lender** must report the returned funds to the **guarantor** so that a subsequent loan may be **guaranteed**.

- The student advances to a higher **grade level** and, as a result of the grade level advancement, becomes eligible for additional Stafford loan funds.

5.15 Multiple School Enrollment

A student may be enrolled simultaneously on at least a half-time basis in more than one school. In this case, the student may be eligible to receive a Stafford and a **Grad PLUS loan**, if applicable—and the parent of a dependent undergraduate student may be eligible to receive a PLUS loan—at more than one school for the same **payment period** or **period of enrollment**.

It is necessary for the two schools to coordinate with each other to ensure that the student's eligibility for a Stafford or Grad PLUS loan, if applicable—and the parent's eligibility for a **parent PLUS loan**—is properly determined. If one school has already certified a loan for the student, the other school is required to take the following actions:

- Eliminate the student's living costs from the **cost of attendance (COA)** because those costs were included in the COA at the first school.
- Ensure that the student does not receive loan funds in excess of the annual Stafford loan limits at that school and that the total amount of the loans received by the student for enrollment at both schools does not exceed the student's highest applicable annual Stafford loan limit.

EXAMPLE: A fourth-year student at a 4-year school may decide to enroll simultaneously in a one-year computer program at a proprietary school. If the student requests and receives a \$3,000 base Stafford loan amount for his or her final year of study at the 4-year school, he or she has remaining base Stafford loan eligibility of \$2,500 as a fourth-year student. If the student subsequently applies for aid as a first-year student at the proprietary school, the student's base first-year loan eligibility at the proprietary school must be adjusted from \$2,625 to \$2,500 (because the \$5,500 maximum base fourth-year loan eligibility from the 4-year school minus the \$3,000 received at the 4-year school equals the student's remaining eligibility). In this case, the student does not exceed **annual loan limits** at either school and the combined total of the

student's loans does not exceed his or her highest applicable annual loan limit of \$5,500. In this scenario, if the student had borrowed the fourth-year base annual loan limit at the 4-year school, he or she would have no eligibility for a base loan amount at the proprietary school. Likewise, if the student borrowed only \$1,000 at the 4-year school, he or she would be eligible to borrow a base loan amount of \$2,625 at the proprietary school (the first-year annual loan limit).

If neither school is aware of the student's simultaneous enrollment in two different schools until after both schools have certified Stafford loans and the student receives loan funds in excess of his or her highest applicable annual Stafford loan limit, the schools must coordinate with each other to adjust the student's aid package at one or both schools to eliminate the excess loan amount. If neither school is able to eliminate the excess loan amount, the excess loan amount must be reported to the lender. Refer to **subsection 6.11.E** for information regarding borrowers who exceed annual loan limits.

[2006-2007 *Federal Student Aid Handbook*, Volume 3, Chapter 4, p. 3-66]

5.16 Ineligible Borrowers

A student for whom a Stafford or PLUS loan has been guaranteed is considered ineligible to receive the loan proceeds if any of the following occurs:

- The borrower or student provided false or erroneous information.
- The borrower or student did not qualify for all or a portion of the loan (see **section 5.1** for information regarding eligibility requirements).
- The borrower received federal **interest benefits** on a subsidized Stafford loan for which the borrower did not qualify.
- The borrower has been convicted of, or has pled guilty or *nolo contendere*, to a crime involving fraud in obtaining Title IV funds and has not repaid those funds in full.
- The student withdrew prior to the first day of classes, or was expelled prior to the first day of classes, or failed to attend classes, and the borrower did not repay loan proceeds received to either the school or the lender.

When a lender discovers or is notified by a school or guarantor at any time that a borrower was ineligible for any portion of a loan, the lender, in conjunction with the school and/or guarantor must determine which party was responsible for the error: the borrower, the school, or the lender.

5.16.A Ineligibility Based on Borrower Error

In some situations, a [borrower](#) is considered ineligible for a loan due solely to his or her own error. The key factor in determining whether the borrower is solely responsible for his or her ineligibility is whether the borrower provided false or incorrect information in the loan process or acted in a way that caused the borrower to be ineligible for the loan.

Examples of situations in which a borrower is considered solely responsible for his or her ineligibility include, but are not limited to:

- [Funds](#) are delivered to a student or parent during the 10-day period prior to the first day of the first [payment period](#) in a [loan period](#), but the student never attends classes, or withdraws, or is expelled prior to the first day of the first payment period and fails to pay those funds to the school or repay the funds to the lender.
- A borrower misrepresents his or her eligibility for a loan. Examples of such misrepresentation are the misreporting of family size, income, or student or borrower [default](#) status.

If a [school](#) delivers loan funds to or on behalf of an otherwise eligible borrower during the 10-day period prior to the first day of a second or subsequent payment period, and the student does not attend any classes in the second or subsequent payment period, or withdraws, or is expelled prior to the first day of the second or subsequent payment period, the school must determine whether the borrower was eligible to receive the funds. If the school determines that the borrower was ineligible for the loan funds, the school must notify the lender of the borrower's receipt of ineligible funds (see [subsection 12.4.F](#) for lender servicing requirements for ineligible loans). If the borrower was eligible for the funds, the school must adhere to the applicable requirements for the [return of Title IV funds](#) (see [section 9.5](#)). The school will not be assessed any liability for delivering loan funds in this instance unless the school knew or should have known that the borrower was ineligible to receive the funds at the time they were delivered.

When a borrower is solely responsible for his or her ineligibility, the borrower is not eligible for [interest benefits](#), an in-school or [grace period](#), or [deferment](#) on the ineligible loan(s). Additionally, the borrower may not consolidate or rehabilitate an ineligible loan, and may not have his or her [Title IV](#) eligibility reinstated by making [satisfactory repayment arrangements](#) on an ineligible amount. The borrower must fully repay the ineligible loan to regain Title IV eligibility. However, a borrower with an ineligible loan(s) may consolidate another eligible loan(s). [[§682.201\(d\)\(1\)\(i\)\(D\)](#); [§682.201\(d\)\(2\)](#)]

If it is determined that the borrower is *solely* responsible for the ineligibility of the funds, the lender must immediately mail the borrower a final demand letter and follow the ineligible borrower due diligence requirements outlined in [subsection 12.4.F](#). [[§682.208\(f\)](#)]

5.16.B Ineligibility Based on School Error

In some cases, a [borrower](#) may receive loan [funds](#) for which he or she is ineligible due to a [school](#) error. These errors may include, but are not limited to:

- The school delivers funds to a borrower who has not maintained eligibility.
- The school certifies and delivers loan funds in excess of the borrower's eligibility.
- The school certifies and delivers loan funds to an ineligible borrower (for example, a borrower in [default](#) on another Title IV loan).
- The student fails to enroll in a course leading to a degree or certificate, and the course in which the student enrolls is not required for teacher recertification in the [state](#) in which the school is located.

If the [lender](#) discovers that a borrower received a loan, or portion of a loan, for which the borrower is ineligible because of a school error, the lender should contact the [guarantor](#). The lender must continue to service the loan in accordance with regulatory requirements. The guarantor will investigate the case and, if necessary, require the school to purchase any ineligible portion of the loan from the lender and repay any [interest](#) and [special allowance](#) paid by the [Department](#).

If a **borrower** misrepresents or misreports information that the **school** is required to verify, and the school fails to verify the information, resulting in the borrower's receipt of funds for which he or she is ineligible, the ineligibility must be considered a school error regardless of any error made by the borrower. In this situation the school must repay the ineligible amount to the **lender**. The amount paid to the lender must include the ineligible amount disbursed plus any outstanding accrued **interest** due to the lender, but must not include any payment or **prepayment** made by the borrower prior to the date the school repays the ineligible funds. The school also must pay to **the Department** all **interest** and **special allowance** benefits paid to the lender from the date of **disbursement** to the date the school repays the funds. If the school refunds the interest and special allowance to the lender, the lender must make an appropriate adjustment on its next quarterly Lender's Interest and Special Allowance Request and Report (LaRS report).

Until the school repays the lender, the lender must continue to service the loan as an eligible **FFELP** loan. If the school is required to repay the entire loan amount, the school may request that the lender assign the loan to the school at the time the school returns the ineligible loan funds to the lender.

If the loan is assigned to the school, the loan becomes a legal obligation between the school and the borrower. The borrower remains eligible for benefits identified in the promissory note, including **deferment** and various repayment options; however, the school is prohibited from billing the Department for any **interest benefits** or special allowance payments, and the loan is no longer insured by the guarantor. The borrower then repays to the school all funds delivered based on the terms of the promissory note.

5.16.C Ineligibility Based on Lender Error

If the borrower receives funds for which he or she is not eligible due to a lender error, the lender may not bill the Department for interest or special allowance on the ineligible portion of the loan, and must refund to the Department any such amounts already paid. The ineligible portion of the loan is not insured by the guarantor. However, the borrower remains eligible for all benefits identified in the promissory note, including deferment and various repayment options.

An example of ineligibility due to lender error is the disbursement of funds to a student attending a foreign institution when the lender has received information, prior to the disbursement of such funds, that the student is no longer enrolled at least half time.

This page intentionally left blank.

6 School Certification

6.1	Defining an Academic Year	1
6.2	Determining the Loan Period	5
6.3	Determining Payment Periods	5
6.3.A	Number of Payment Periods	5
6.3.B	Term-Based Credit-Hour Programs	5
6.3.C	Standard Term-Based Programs Offered in Modules	6
6.3.D	Non-Term-Based Credit-Hour Programs	6
6.3.E	Clock-Hour Programs	7
6.3.F	Students Returning to a Non-Term Credit-Hour or Clock-Hour Program after a Withdrawal	7
6.4	Determining the Disbursement Schedule	8
6.4.A	Multiple Disbursements and Exceptions	8
6.4.B	When Disbursements May Be Made	9
6.5	Determining the Student's Cost of Attendance (COA)	11
6.5.A	COA Components	11
6.5.B	COA Exceptions for Correspondence and Telecommunications Study	12
6.5.C	COA Documentation Requirements	12
6.5.D	Use of Professional Judgment to Determine COA	12
6.6	Determining the Expected Family Contribution (EFC)	13
6.6.A	Performing Verification Requirements	13
6.6.B	Use of Professional Judgment to Determine EFC	14
6.7	Determining the Amount of Estimated Financial Assistance (EFA)	14
6.8	Determining the Student's Dependency Status	15
6.9	Defining Enrollment Status	17
6.10	Determining the Student's Grade Level	18
6.11	Loan Limits	18
6.11.A	Stafford Annual Loan Limits	18
6.11.B	Stafford Aggregate Loan Limits	22
6.11.C	PLUS Loans for Graduate and Professional Students	23
6.11.D	Increased Unsubsidized Stafford Loan Limits for Health Profession Students	23
6.11.E	Exceeding Loan Limits	25
6.11.F	Prorated Loan Limits	25
6.11.G	Effects of a Consolidation Loan on New Stafford Loan Eligibility	26
6.12	Determining the Eligible Loan Amount	27
6.13	Determining the Loan Amount at Schools with Credit-Hour Programs	27
6.14	Determining a Student's Eligibility for Interest Subsidy on Stafford Loans	27
6.14.A	Subsidized Stafford Loans	27
6.14.B	Unsubsidized Stafford Loans	28
6.14.C	Nonsubsidized Stafford Loans	28

6 School Certification

6.15	School Certification of the Loan	28
6.15.A	Preventing Overawards	28
6.15.B	Stafford Loan Certification	29
6.15.C	PLUS Loan Certification	29
6.15.D	Additional Unsubsidized Stafford Loan Certification	30
6.15.E	Refusing to Certify a Loan or Reducing Borrower Eligibility	31
6.16	Applying for Federal Stafford and PLUS Loans	31
6.17	Forwarding the Loan Information	33
6.18	Facilitating Guarantee Processing	33
6.19	Guarantee of the Loan	34
6.20	Adjusting the Guaranteed Loan Amount	34
6.21	The NCHelp FFELP CommonLine Network	34

The school plays a key role in determining the amount of funds for which the student or borrower is eligible, whether those funds should be subsidized, and how the funds should be disbursed. The school provides this information to the lender and guarantor via its certification of the loan, either in a paper or electronic format. Chapter 6 describes the data a school is required to obtain or calculate and the certifications it must make to fulfill its role in the origination of a student's FFELP loan.

6.1

Defining an Academic Year

To determine and certify the appropriate loan amount, the school must first define the program's [academic year](#) for which the funds are intended.

For purposes of defining the academic year, a week of instructional time is any consecutive 7-day period in which the school provides at least one day of regularly scheduled classes or examination, or after the last scheduled day of classes for a term or payment period, at least one day of study for final examinations. Instructional time does not include periods of orientation, counseling, vacation, or homework.

[§668.3(b)]

Undergraduate Program of Study Measured in Clock Hours

For an undergraduate program of study measured in [clock hours](#), an academic year is a period of at least 26 weeks of instructional time. During this period, a full-time student is expected to complete a minimum of 900 clock hours.

[HEA 481(a)(2); §668.3]

Undergraduate Program of Study Measured in Credit Hours

For an undergraduate program of study measured in credit hours, an academic year is a period of at least 30 weeks of instructional time. During this period, a full-time student is expected to complete a minimum of 24 semester or trimester hours, or 36 quarter hours.

[§668.3(a)]

The [Department](#) may allow a credit-hour program to have an academic year that is shorter than the 30-week minimum if the following criteria are met:

- The program results in a two-year associate degree or four-year bachelor's degree.
- The school obtains the approval of its [accrediting agency](#) and state licensing agency for the reduced academic year.

- The school submits a written request to the Department for a reduced academic year that is not less than 26 weeks. The request must include information identifying the program to which the reduced year will be applied and the number of weeks that will be included in the proposed reduced year. The school must demonstrate good cause for the requested reduction and provide any other information requested by the Department.

[§668.3(c)(1)]

If the Department approves the reduced academic year, that approval terminates when the school's Program Participation Agreement expires. The school may request an extension of the approval as part of the re-certification process.

[§668.3(c)(3)]

Graduate or Professional Program of Study

For a graduate or professional program of study, an academic year is a period of at least 30 weeks of instructional time. While the Department regulates the amount of coursework that an undergraduate student is expected to complete in an academic year, it does not regulate the amount of coursework that a graduate or professional student is expected to complete in an academic year. For graduate and professional programs, the school is expected to establish academic standards to determine the amount of work that a full-time graduate or professional student is expected to complete within an academic year.

[§668.3(c)(1) and (2)]

Typically, there are two categories of academic year:

- A [scheduled academic year \(SAY\)](#) is a "fixed" academic period as published in a school's printed materials that generally begins and ends at about the same time each year according to an established schedule.
- A [borrower-based academic year \(BBAY\)](#) is an academic year that begins with a student's start date and tracks the student's progress until the required number of weeks and credit or clock hours have been completed.

Both the SAY and BBAY must meet the statutory requirements of an academic year as defined by the Department. For clock-hour programs and nonstandard term-based and non-term-based credit-hour programs, a school must use a BBAY. For standard term-based credit-

hour programs, a school may use either a SAY or a BBAY. [2006-2007 *Federal Student Aid Handbook*, Volume 3, Chapter 4, pp. 3-66 to 3-71]

Standard Term-Based, Credit-Hour Programs

A school with standard term-based credit-hour programs using a SAY must designate the summer term as either a “leader” (precedes the academic year) or a “trailer” (follows the academic year). The school has the following options:

- The school may consistently designate the summer term as either a leader or a trailer with no exceptions.
- The school may consistently designate the summer term as either a leader or a trailer with some exceptions that are determined by the school on a case-by-case basis.
- The school may make all decisions regarding the use of the summer term as a leader or a trailer on a case-by-case basis.

If a BBAY is used, the school must include the same number of terms in the BBAY as it includes in its SAY. Mini-sessions (summer or otherwise) must be combined and treated as a single term. The borrower is not required to attend the entire BBAY but the loan period must coincide with the student’s attendance. The BBAY must begin with a term in which the student actually is enrolled but may include a term in which the student is not enrolled.

A school may use a BBAY for all students, for students enrolled in certain programs, or on a student-by-student basis. The school may also alternate between a BBAY and a SAY for the same student. However the school must ensure that it does not establish overlapping academic years for a student.

[2006-2007 *Federal Student Aid Handbook*, Volume 3, Chapter 4, p. 3-67]

Clock-Hour Programs and Nonstandard-Term-Based and Non-Term-Based Credit-Hour Programs

For clock-hour programs and nonstandard term-based and non-term-based credit-hour programs, the BBAY begins when the student enrolls and does not end until the student completes both the required number of weeks and the required number of clock or credit hours in the academic year. A student who does not attend on a full-time basis will take longer to complete the academic year than a full-time student.

These types of programs frequently allow a student to complete the program at his or her own pace. As a result, one student may complete 900 clock hours in 28 weeks while another may complete 900 clock hours in 32 weeks. If the average student completes the program in 30 weeks, the school is not required to prorate the loan amount for the occasional student who completes the program in less than 30 weeks.

[2006-2007 *Federal Student Aid Handbook*, Volume 3, Chapter 4, p. 3-69]

Transfer Students

If a student borrows Stafford loan funds to attend one school and then transfers to a new school, the new school is not permitted to certify a Stafford loan until it determines whether the student’s new academic year will overlap with the final academic year at the prior school. This requires the new school to determine the student’s academic year at the prior school. The new school may use either of the following methods to make this determination:

- Obtain documentation from the prior school about its academic year.
- Make assumptions about the prior school’s academic year based on information obtained from the [National Student Loan Data System \(NSLDS\)](#). Schools that use this method must determine that the academic year at the prior school ended on the *later* of the following:
 - 30 weeks after the first day of the most recent loan period listed.
 - The end date of the loan period for all loans made in the academic year.

If the final academic year of the prior school does not overlap with the academic year of the new school, the new school may certify a loan not to exceed the amount of the student’s current annual loan limit.

[*Dear Guaranty Agency Director Letter* March 16, 1994]

If the final academic year of the prior school does overlap with the initial academic year of the new school, the new school must not certify a Stafford loan for more than the student’s current [annual loan limit](#) minus the loan amount the student received at the prior school for the prior school’s final academic year. If the student’s grade level decreases as a result of the transfer, the new school must not certify a Stafford loan for more than the annual loan limit applicable to the student’s current (i.e., decreased) grade level minus the outstanding loan amount the student received at the prior school during the prior school’s final academic year.

Example: Transfer to a Standard Term-Based Program

A student received a base Stafford loan in the amount of \$2,000 as a grade level 3 student at School A for the loan period August 21, 2006, to December 20, 2006. The student then enrolled in School B, where he was classified as grade level 1 in a standard term-based credit-hour program. School B wishes to certify a loan from his start date, January 5, 2007, through the end of that term, May 11, 2007.

School B opts to use the “assumption” method of determining the academic year at School A. The most recent loan period at School A began August 21, 2006; the end date of the minimum 30-week academic year, based on that date, would be March 18, 2007. When compared to the end date of School A’s loan period, the later of these two dates is March 18, 2007; therefore, the assumed end date of School A’s final academic year is March 18, 2007.

Because School B’s academic year begins prior to the assumed end date of the final academic year at School A, School B may certify a base Stafford loan of no more than \$625 (the student’s base Stafford annual loan limit as a grade level 1 student at School B, \$2,625, minus the \$2,000 received at School A).

For a subsequent term that begins after the end of School A’s final academic year, but within School B’s initial academic year, School B may certify a base Stafford loan of no more than \$2,000 (the student’s

base Stafford annual loan limit as a grade level 1 student at School B, \$2,625, minus the \$625 already received at School B for its initial academic year).

Example: Transfer to a Clock-Hour-, Non-Term-Based, or Nonstandard Term-Based Program

A student received a base Stafford loan in the amount of \$2,000 as a grade level 3 student at School A for the loan period August 21, 2006, to December 20, 2006. The student then enrolled in School B, where he was classified as grade level 1 in a clock-hour, non-term-based credit-hour, or nonstandard term-based credit-hour program. School B wishes to certify a loan from his start date, January 5, 2007, through the end of his initial academic year in the new program of study, August 20, 2007.

School B contacts School A and determines that the final academic year at School A ends May 11, 2007. Because School B’s initial academic year begins prior to the end date of the final academic year at School A, School B may certify a base Stafford loan of no more than \$625 (the student’s base Stafford annual loan limit as a grade level 1 student at School B, \$2,625, minus the \$2,000 received at School A) until the completion of the initial academic year at the new school.

These same principles apply when a student transfers from one program of study to another program of study within the same school.

[*Dear Guaranty Agency Director Letter* March 16, 1994; *2006-2007 Federal Student Aid Handbook, Volume 3, Chapter 4, pp. 3-75 to 3-77*]

Statutory Definition of an Academic Year**Figure 6-1**

Method used to measure academic progress	Number of hours a student enrolled full time is expected to complete in a full academic year	Minimum instructional time requirement
Semester hours	24 semester hours	30 weeks
Trimester hours	24 trimester hours	30 weeks
Quarter hours	36 quarter hours	30 weeks
Clock hours	900 clock hours	26 weeks

Adapted from: *Trainee Guide: 1995-96 Delivery System Training Workshop*, U.S. Department of Education, December 22, 1994, page TG2-23.

Frequency of Stafford Annual Loan Limits

Figure 6-2

	Scheduled Academic Year (SAY)	Borrower-Based Academic Year (BBAY)
Standard Term-Based Credit-Hour Programs	<p>Academic year begins at approximately the same time each calendar year</p> <p>School must use a SAY that meets the statutory requirements of an academic year</p> <p>Loan period may not always include all terms in SAY</p> <p>Borrower always regains eligibility at beginning of SAY</p> <p>All loans borrowed during SAY must be within annual limit for student's grade level</p> <p>After original loan, additional loans are permissible if</p> <ul style="list-style-type: none"> • Student has remaining eligibility, or • Student progresses to the next grade level <p>Summer term may be "leader" or "trailer" to the SAY, per</p> <ul style="list-style-type: none"> • Strict policy • By program • Case by case <p>Mini sessions may be treated as a single term or individual terms assigned to different SAYs</p>	<p>Academic year floats with student's enrollment</p> <p>School may use if SAY is at least 30 weeks</p> <p>All loans borrowed during BBAY must be within annual loan limit for the student's grade level</p> <p>After original loan, additional loans are permissible if:</p> <ul style="list-style-type: none"> • Student has remaining eligibility, or • Student progresses to a grade level with a higher annual loan limit <p>Length of BBAY must equal number of terms in SAY, not including summer trailer or leader</p> <ul style="list-style-type: none"> • Number of hours/weeks in BBAY need not meet 30-week minimum if BBAY includes a summer term • BBAY begins with term in which student actually enrolls • BBAY may include terms student does not attend, if student could have enrolled at least half time <p>School may use BBAY for</p> <ul style="list-style-type: none"> • All students • Certain programs • Certain students <p>Mini-sessions must be treated as a single term and student need not enroll in all mini-sessions, but must have been given the opportunity by the school to enroll in all at least half time</p> <p>May alternate SAY and BBAY for a student if no overlap of academic years</p>
Nonstandard Term-Based and Non-Term-Based Credit-Hour Programs, and Clock-Hour Programs	Not applicable	<p>BBAY must meet the minimum statutory requirements or equivalent</p> <p>Student may not borrow additional loan for progress to next grade level until the student completes both the minimum number of weeks and credit/clock hours in an academic year</p>

Adapted from: *Trainee Guide: 1997-98 Title IV Training Workshop*, U.S. Department of Education, January 21, 1997, pages TG 8-42.

6.2 Determining the Loan Period

The loan period is the period of enrollment for which a Stafford or PLUS loan is intended. The loan period must coincide with a bona fide academic term established by the school for which school charges are generally assessed (i.e., semester, trimester, quarter, length of the student's program, or the school's [academic year](#)).
[§682.200(b)]

The minimum loan period that a school may certify is:

- An academic term (e.g., a semester or quarter) for schools that measure academic progress in credit hours and use a semester, trimester, or quarter system.
[§682.603(f)(1)(i)]
- The length of the student's program at the school, the school's academic year, or the student's remaining period of enrollment for the program of study at the school, whichever is less, for schools that measure academic progress in [clock hours](#) (or in credit hours, but that do not use a semester, trimester, or quarter system).
[§682.603(f)(1)(ii)]

The maximum loan period that a school may certify is:

- An academic year.
[§682.603(f)(2)(ii)]
- A period longer than an academic year—not to exceed 12 months—that corresponds to the period to which annual loan limits are applied.
[§682.603(f)(2)(i)]

Defaulted Borrowers

The maximum loan period that the school may certify for a defaulted borrower whose Title IV eligibility is reinstated (see [subsection 5.2.E](#)) is the academic year during which the borrower regains eligibility.
[§682.603(f)(2)(ii)]

6.3 Determining Payment Periods

The [payment period](#) is the basis on which a [school](#) must schedule and deliver [disbursements](#) for a particular [loan period](#). The payment period begins on the first day of regularly scheduled classes. A payment period is determined by the structure of the school's academic program. At a school that does not use standard terms, a payment period is measured in credit or [clock hours](#) completed by the student in relation to the length of the student's program of study.
[§668.4]

6.3.A Number of Payment Periods

A school may choose to have more than two payment periods in the academic year. In that case, the number of payment periods must correspond to portions of the academic year. For example, if a school chooses to have three payment periods, each payment period must correspond to one third of the academic year. If three payment periods are used and the program or its remaining portion is greater than one third but less than two thirds of the academic year, two payments are required, with each payment period covering one half of the remaining portion. If the remaining portion is greater than two thirds of the academic year but less than one academic year, three payments are required, each covering one third of the remaining portion. (See [section 8.7](#) for information on loan delivery requirements during payment periods.)
[§668.4(d)]

6.3.B Term-Based Credit-Hour Programs

For an eligible program that measures progress in credit hours and has academic terms, the payment period is the academic term (semester, trimester, quarter, or nonstandard term).
[§668.4(a)]

6.3.C Standard Term-Based Programs Offered in Modules

For an eligible program that combines a series of modules into a semester, trimester, or quarter and measures progress in credit hours, the payment period includes all of the modules the student was scheduled to attend in the semester, trimester, or quarter beginning with the module that included the student's first day of attendance. The following criteria apply to programs offered in modules:

- Some or all of the courses in the program are offered in modules that are scheduled sequentially rather than concurrently. (The modules may overlap.)
- Two or more modules make up a standard term at the institution (e.g., a 12-week term is offered in three 4-week modules).
- A student may begin his or her program of study at the beginning of any module in the term.
- A student may skip one or more modules in the term.
- A student must enroll up front in all modules he or she plans to attend within the term, although he or she may subsequently add or drop a course.
[DCL GEN-00-24]

6.3.D Non-Term-Based Credit-Hour Programs

For an eligible program that measures progress in credit hours and does not have academic terms, the payment period varies, depending on the length of the program.

For an eligible program that is one [academic year](#) or less in length, the following applies:

- The first payment period is the period of time in which the student completes half the number of credit hours *and* half the number of weeks in the academic year or program.
[§668.4(b)(1)(i)]
- The second payment period is the period of time in which the student completes the remainder of the academic year or program.
[§668.4(b)(1)(ii)]

For an eligible program that is more than one academic year in length, the following applies for the first academic year and any subsequent full academic year:

- The first payment period is the period of time in which the student completes half the number of credit hours *and* half the number of weeks in the academic year.
[§668.4(b)(2)(i)(A)]
- The second payment period is the period of time in which the student completes the remainder of the academic year.
[§668.4(b)(2)(i)(B)]

For any remaining portion of an eligible program that is more than one half an academic year in length, but less than a complete academic year, the following applies:

- The first payment period is the period of time in which a student completes half the number of credit hours and half the number of weeks remaining in the program.
[§668.4(b)(2)(ii)(A)]
- The second payment period is the period of time in which the student completes the remainder of the program.
[§668.4(b)(2)(ii)(B)]

For any remaining portion of an eligible program that is not more than one half an academic year, the payment period is the remainder of that program.
[§668.4(b)(2)(iii)]

If an institution is unable to determine when a student has completed half the credit hours in a program, academic year, or the remainder of a program, the student is considered to begin the second payment period of the program, academic year, or remainder of a program at the later of:

- The date, as determined by the school, that the student has completed one half of the academic coursework in the program, academic year, or remainder of the program.
[§668.4(b)(3)(i)]
- The calendar midpoint between the first and last scheduled days of class of the program, academic year, or remainder of the program.
[§668.4(b)(3)(ii)]

6.3.E Clock-Hour Programs

For an eligible program that is one [academic year](#) or less in length, the following applies:

- The first [payment period](#) is the period of time in which the student completes half the number of [clock hours](#) in the academic year or program.
[§668.4(c)(1)(i)]
- The second payment period is the period of time in which the student completes the remaining number of clock hours in the academic year or program.
[§668.4(c)(1)(ii)]

For an eligible program that is more than one academic year in length, for the first academic year and any subsequent full academic year, the following applies:

- The first payment period is the period of time in which the student completes half the number of clock hours in the academic year.
[§668.4(c)(2)(i)(A)]
- The second payment period is the period of time in which the student completes the remaining number of clock hours in the academic year.
[§668.4(c)(2)(i)(B)]

For any remaining portion of an eligible program that is more than one half an academic year, but less than a full academic year in length, the following applies:

- The first payment period is the period of time in which the student completes half the number of clock hours in the program.
[§668.4(c)(2)(ii)(A)]
- The second payment period is the period of time in which the student completes the remaining number of clock hours in the program.
[§668.4(c)(2)(ii)(B)]

For any remaining portion of an eligible program that is not more than one half of an academic year, the payment period is the remainder of the program.
[§668.4(c)(2)(iii)]

6.3.F Students Returning to a Non-Term Credit-Hour or Clock-Hour Program after a Withdrawal

If a student withdraws from a program but re-enters that same program within 180 days, the school is required to place the student in the same payment period in which the student was originally enrolled when the withdrawal occurred. The student is again eligible to receive any loan funds for which he or she was eligible prior to the withdrawal, including any funds that may have been returned by the school or student as part of the [return of Title IV funds](#) process.
[§668.4(e)]

If, however, a student returns to the same program after 180 days or, at any time, either transfers into a different program at the same school or enrolls in another school, the applicable school must calculate a new payment period for the remainder of the student's program based on how program progress is measured. For purposes of calculating payment periods only, the length of the program is the number of credit hours and the number of weeks, or the number of [clock hours](#), that the student has remaining in the program he or she entered or re-entered. If the remaining hours (and weeks, if applicable) constitute one half of an academic year or less, the remaining hours constitute one payment period.
[§668.4(f)]

6.4 Determining the Disbursement Schedule

Federal regulations require a school to specify a disbursement schedule that provides for disbursements to be made on a payment-period basis for each Stafford and PLUS loan it certifies. The school, or a guarantor acting on behalf of the school, may subsequently modify that schedule. The school may delegate its responsibility for assigning disbursement dates to a guarantor with whom it participates.

A school should attempt to assign disbursement dates with which the lender may reasonably comply. The school should not specify a disbursement date that will likely pass before the loan is guaranteed. An expired disbursement date may result in delayed processing of the loan.

In establishing the disbursement schedule, a school must allow for necessary mail and processing time. The school should provide the dates on which it would expect the lender to issue the [check](#) or [master check](#) or generate the [EFT](#) transaction—not the date on which the school anticipates receiving the funds. In addition, the school must schedule disbursement dates that comply with applicable delivery requirements. For more information on delivery requirements, see [section 8.7](#).

The requirement that disbursements be made on a payment-period basis (see [section 6.3](#) for information regarding payment periods) does not eliminate any applicable multiple disbursement requirement (see [subsection 6.4.A](#)) for a school to deliver [loan proceeds](#) in substantially equal installments, with no installment exceeding one half of the loan amount. See [subsection 6.4.A](#) for information about multiple disbursement and [section 8.7](#) for information about proportional disbursement and special delivery requirements for programs with nonstandard terms. [[§682.604\(c\)\(6\) and \(9\)](#)]

6.4.A Multiple Disbursements and Exceptions

The school must establish a [disbursement](#) schedule that ensures that a Stafford or PLUS loan is disbursed in two or more installments, regardless of the loan amount. A Stafford or PLUS loan may be disbursed by a single disbursement only in the following cases:

- The loan is made for a [period of enrollment](#) that is not more than one semester, trimester, or quarter, or, for a school without standard terms, not more than 4 months, if the school's cohort default rate for each of the three most recent fiscal years for which information is available is less than 10%. [[HEA 428G\(a\)\(3\)](#)]
- The loan is made to a student enrolled in a study-abroad program, if the eligible school at which the student will receive course credit for the study-abroad program has a [cohort default rate](#) of less than 5% for the most recent fiscal year for which information is available. [[HEA 428G\(e\)](#); [§682.604\(c\)\(10\)\(ii\)](#)]

A school must cease to certify loans based upon these exceptions no later than 30 days after the date it receives notice from the Department of a cohort default rate that causes the school to no longer meet the necessary qualifications. [[§682.603\(g\)\(2\)](#)]

6.4.B

When Disbursements May Be Made

For a Stafford loan disbursed by [EFT](#) or [master check](#), the earliest date for which a first disbursement may be scheduled is:

- The 28th day of the first [payment period](#) if the student is a first-year undergraduate, first-time [borrower](#) and the school is subject to [delayed delivery](#) provisions for such students.
[§668.167(a)(1)(i)]
- 13 days before the first day of the first payment period for all other borrowers, including first-year undergraduate first-time borrowers at schools not subject to delayed delivery.
[§668.167(a)(1)(ii)]

For a Stafford loan disbursed by individual [check](#), the earliest date for which a first disbursement may be scheduled is:

- The first day of the first payment period if the student is a first-year undergraduate, first-time borrower and the school is subject to delayed delivery provisions for such students.
[§668.167(a)(2)(i)]
- 30 days before the first day of the first payment period for all other borrowers, including first-year undergraduate first-time borrowers at schools not subject to delayed delivery.
[§668.167(a)(2)(ii)]

For a PLUS loan, the earliest date for which a first disbursement may be scheduled is:

- 13 days before the first day of the first payment period for a loan disbursed by EFT or master check.
[§668.167(a)(3)(i)]
- 30 days before the first day of the first payment period for a loan disbursed by individual check.
[§668.167(a)(3)(ii)]

If the [loan period](#) for a Stafford or PLUS loan consists of one payment period, the school must schedule the second or subsequent disbursement so that the disbursement is delivered no earlier than the calendar midpoint between the first and last scheduled days of class of the loan period. If the loan period for a Stafford or PLUS loan consists of more than one payment period, the earliest date for which a second or subsequent disbursement may be scheduled is: [§682.604(c)(6)(i) and (ii)]

- 13 days before the first day of any subsequent payment period for a loan disbursed by EFT or master check.
[§668.167(a)(3)(i)]
- 30 days before the first day of any subsequent payment period for a loan disbursed by individual check.
[§668.167(a)(3)(ii)]

If the first disbursement would occur on or after the date on which the second or subsequent disbursement could be made, the first and second disbursements, or the first and subsequent disbursements, may be combined (see [subsection 7.7.A.](#)).
[§682.207(d)]

First Disbursement Timeline**Figure 6-3****Standard Disbursement****Delayed Disbursement**

(for first-year, first-time undergraduate
Stafford borrowers attending schools subject to
delayed delivery provisions)

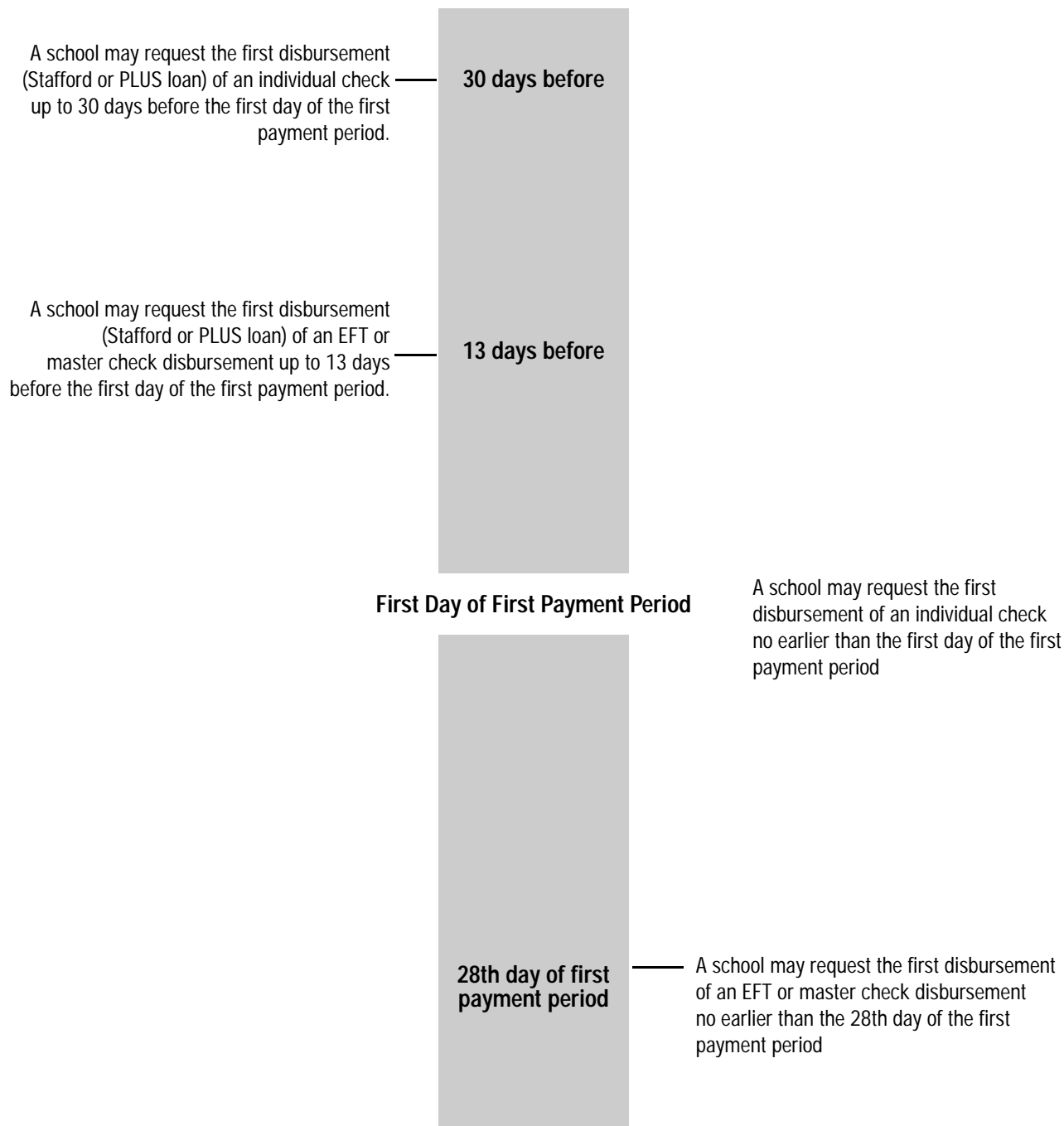

6.5 Determining the Student's Cost of Attendance (COA)

In order for a school to certify a borrower's Stafford or PLUS loan, it must determine the loan amount the borrower is eligible to receive. The first factor in this determination is the student's cost of attendance (COA). A student's COA for a [loan period](#) includes tuition and fees applicable to the student's attendance. The COA also must include the school's estimate of other expenses reasonably related to attendance at that school, including origination and [guarantee fees](#) associated with each Stafford or PLUS loan for which the student or [parent](#) borrower is applying. The COA must include only those costs already incurred, or expected to be incurred, by the student over the course of the loan period. It may not include outstanding charges or fees from a previous period of enrollment.

If a school requires the student to pay the tuition and fees for an entire program at the time of initial enrollment in the program, the school must include these total charges in the COA.

A tuition and fee charge may be included in the COA only if that charge is actually made to the student and is paid by or on behalf of the student, including payments made by some form of federal student aid. To determine if a charge should be used for [Title IV](#) purposes, determine if the student would be required to pay the charge if it were not paid by another source. The school's audit trail must show that actual funds were used to pay all tuition and fee charges. The amount due may not be "written off." If a waiver of tuition and fees is treated as a payment of tuition and fees actually charged to the student by the school, the payment would be considered to be a financial aid resource and the COA calculation would include the full amount of tuition and fees.

[DCL GEN-00-24; 2006-2007 *Federal Student Aid Handbook*, Volume 3, Chapter 2, p. 3-17]

In addition, the COA does not include the costs satisfied by state financial assistance if the state specifies that the funds must be used to pay a specific component of the student's COA, and the state funds were excluded from the student's estimated financial assistance (EFA).

[DCL GEN-06-05]

6.5.A COA Components

A student's COA for a [loan period](#) is comprised of the following, as applicable:

- Tuition and fee charges normally assessed a student with the same academic workload—including costs for the rental or purchase of equipment, materials, or supplies required of all students in the same course of study.
- A room and board allowance, as follows:
 - For a student without dependents who lives at home with parents, the school determines the allowance.
 - For a student without dependents who lives in institutionally owned or operated housing, the school determines a standard allowance based on the amount normally assessed most residents for such housing.
 - For all other students, the school must include an allowance based on reasonably incurred expenses for room and board.
- An allowance for books, supplies, transportation, and miscellaneous personal expenses, as determined by the school. A reasonable amount for the documented rental or purchase of a personal computer may be included as part of this allowance.
- For an [independent student](#) with one or more dependents, an allowance for dependent care. This allowance is based on the estimated expenses incurred (during periods that include class time, study time, field work, internships, and commuting time for the student) based on the number and age of the dependents—not to exceed the reasonable cost in the community for the type of care provided.

- For a student enrolled in a program that requires professional licensure or certification, the school has the option of including the one-time cost of obtaining the first professional credential, as determined by the school. The license or certification must be required by a state or must be commonly accepted as required to practice or be employed in the profession. In addition, the cost must be incurred while the student is enrolled in school and must not include costs associated with preparing the student for a test required for licensure or certification unless the preparation is part of the eligible program.
[DCL GEN-06-05; DCL GEN-06-10]
- For a physically or intellectually challenged student, an allowance for expenses related to the student's special needs. Expenses may be included for special services, personal assistance, transportation, equipment, and supplies—provided they are reasonably incurred and the services are not provided by other agencies.
- For a student participating in a study-abroad program, reasonable costs for that program—provided the program is approved for credit by the student's home institution.
- For a student working as part of a cooperative education program, an allowance for reasonable costs associated with such employment.
- Origination and [guarantee fees](#) associated with each Stafford or PLUS loan for which the student or [parent borrower](#) has applied.
[HEA 472]

6.5.B COA Exceptions for Correspondence and Telecommunications Study

Generally, the COA for a [correspondence study](#) student may include only tuition and fees. However, if the student is fulfilling a required period of residential training, the COA may include required books, supplies, travel, and specific room and board costs incurred.

The COA for a student receiving instruction via telecommunications (see definition in [section 5.12](#)) may include the documented cost of renting or purchasing equipment required to accommodate the study.

For a program of study in which telecommunications are used to deliver to students any course that is also delivered in person to other students at the school, a [financial aid administrator](#) (FAA) at the school must use [professional judgment](#) to determine whether the use of telecommunications would result in a substantially reduced COA. If the COA would be substantially reduced, the FAA must reduce the student's eligibility for grants, loans, or work-study assistance.

For these purposes, telecommunications is defined as the use of television, audio, or computer transmission—including open broadcast, closed circuit, cable, microwave, satellite, audio conferencing, computer conferencing, or video cassettes or discs.

[HEA 484(l); §668.38; DCL GEN 92-21]

6.5.C COA Documentation Requirements

Federal regulations require that the data used to construct a student's budget for COA purposes, or the school's itemized standard budget for COA purposes, be made part of the school's [records](#) and be available for review. See [section 4.5](#) for school record retention requirements.
[HEA 472; §668.24; §682.610(b)]

6.5.D Use of Professional Judgment to Determine COA

A financial aid administrator (FAA) is permitted to increase or decrease a student's cost of attendance (COA) based on extenuating circumstances. Alterations must be documented in the student's file.
[HEA 479A]

In determining whether a student has extenuating circumstances, an FAA may request and use additional information concerning the financial status or personal circumstances of a student or the student's family.
[DCL GEN-92-21; 2006-2007 *Federal Student Aid Handbook*, Volume 3, Chapter 2, p. 3-19]

See [section H.4](#) for information about a statutory or regulatory waiver authorized by the [HEROES Act](#) that may impact these requirements.

6.6

Determining the Expected Family Contribution (EFC)

Another factor that a school uses in the determination of the amount and type of loan funds a borrower is eligible to receive is the [expected family contribution \(EFC\)](#). The EFC is the amount a student and his or her family are expected to pay for education expenses and it is determined by the financial information provided by the student and [parent\(s\)](#) on the [Free Application for Federal Student Aid \(FAFSA\)](#). [[§668.2\(b\)](#)]

The data provided on the [FAFSA](#) is processed using a federally prescribed [need analysis](#) formula to derive the EFC. The calculation is performed by the Central Processing System (CPS) contractor selected by the [Department](#). The [EFC](#) figure is sent to the school on a need analysis output document and is used by the school to determine the student's eligibility for a Stafford loan.

When calculating eligibility for a subsidized Stafford loan, a school may offset all or any portion of the student's EFC with any PLUS loan, unsubsidized Stafford loan, or other education loan obtained for the [loan period](#). [[§682.301\(c\)](#); [HEA 442\(c\)](#)]

See [section H.4](#) for information about a statutory or regulatory waiver authorized by the [HEROES Act](#) that may impact these requirements.

6.6.A

Performing Verification Requirements

A [school](#) may require a student financial aid applicant to document the data used in determining a student's [expected family contribution \(EFC\)](#). A school is required to use such documentation to verify the EFC if the student aid applicant is selected by the Central Processing System (CPS) according to criteria established by the [Department](#), or if the school has reason to believe that any information provided on the Free Application for Federal Student Aid (FAFSA) is incorrect. [[§668.54\(a\)\(3\)](#) and [\(5\)](#)]

A school must develop and apply an adequate system to identify and resolve discrepancies in the information provided by the aid applicant. The school must reconcile all conflicting information before disbursing any funds, whether or not the student's application was selected for verification. It is the school's responsibility to ensure compliance with federal requirements and verification procedures. For more information on verification, schools

should refer to federal regulations and the [Department's](#) most recent [2006-2007 Federal Student Aid Handbook, Application and Verification Guide](#). [[§668, Subpart E](#); [2006-2007 Federal Student Aid Handbook, Application and Verification Guide, Chapter 5, p. AVG-101](#)]

Verification Exemptions

Unless the school has reason to believe that the information provided on the FAFSA is incorrect, [verification](#) is not required if the student has no need—even if the student is selected for verification. PLUS borrowers are not subject to verification, although PLUS loan eligibility may be affected by the verification process.

[Foreign schools](#) are exempt from verification requirements with respect to a Stafford or PLUS loan applicant's financial information. Other schools also may be exempt from certain verification requirements if they are participating in the Department's Quality Assurance Program (see [section 4.7](#)). [[HEA 487\(a\)\(3\)](#); [§668.51\(c\)](#)]

Certification and Verification

If an applicant is selected for verification and the [school](#) believes that the information provided on the FAFSA is correct, it may certify a loan, but may not release [loan proceeds](#) before the verification process is complete. If verification is not completed within 45 days from the date the school receives the loan proceeds, the school must return the proceeds to the lender promptly, but no later than 10 business days after the last day of the 45-day period. [[§668.58\(c\)](#); [§668.167\(b\)\(2\)](#) and [\(3\)](#)]

If, during the 10-business-day return period, the verification process is completed, the school may deliver the proceeds rather than return them to the lender, provided the delivery is made on or before the last day of the return period. For more information on delivery requirements, see [section 8.7](#). [[§668.167\(b\)\(3\)](#); [Department of Education Policy Bulletin dated June 2, 1997](#)]

Verification Not Completed before Withdrawal

If a student is selected for verification but withdraws before providing all required verification documentation, the school must comply with the return of Title IV funds requirements outlined in [subsection 9.5.D](#).

Change to EFC

If the EFC used in certifying a FFELP loan changes as a result of the verification process, the school must make the necessary corrections and any resulting adjustments to the borrower's loan eligibility. No tolerance is permitted on a FFELP loan when determining whether a loan should be decreased. The school is responsible for eliminating any [overaward](#) resulting from corrections necessitated by the verification process (see [section 8.6](#)).
[§668.59(c)(1)]

6.6.B Use of Professional Judgment to Determine EFC

A [financial aid administrator](#) (FAA) is permitted to increase or decrease a student's [expected family contribution \(EFC\)](#) based on extenuating circumstances. In adjusting the EFC, the FAA must adjust a specific data element within the calculation. Alterations must be documented in the student's file.

In determining whether a student has extenuating circumstances, an FAA may request and use additional information concerning the financial status or personal circumstances of a student or the student's family.
[HEA 479A; DCL GEN-92-21; 2006-2007 *Federal Student Aid Handbook*, Application and Verification Guide, Chapter 2, p. AVG-24]

See [section H.4](#) for information about a statutory or regulatory waiver authorized by the [HEROES Act](#) that may impact these requirements.

6.7 Determining the Amount of Estimated Financial Assistance (EFA)

As part of the loan certification process, the school must determine the [estimated financial assistance \(EFA\)](#) the student may receive from other sources. To determine the amount and type of FFELP loan funds for which a borrower is eligible, the [school](#) must deduct from the student's [cost of attendance](#) (COA) any other types of financial assistance the student has received, or will receive, during the [loan period](#).
[HEA 471]

A student's EFA includes all aid the student—or a parent on behalf of a dependent student—will receive for the loan period from federal, [state](#), institutional, or other sources. Examples of aid that must be included in the EFA are scholarships, grants, [financial need](#)-based employment income, and loans—including, but not limited to:

- Veterans' educational benefits, including educational benefits paid under [Chapters 30 \(Montgomery GI Bill-Active Duty\)](#), [31 \(Vocational Rehabilitation and Employment Program\)](#), [32 \(Veterans' Educational Assistance Program\)](#), and [35 \(Dependents' Educational Assistance Program\)](#) of [Title 38 of the U.S. Code](#) and educational benefits paid under [Chapters 31 \(National Call to Service\)](#), [1606 \(Montgomery GI Bill-Selected Reserve\)](#) and [1607 \(Reserve Educational Assistance Program\)](#) of [Title 10 of the U.S. Code](#). When determining eligibility for a subsidized Stafford loan, benefits paid under [Chapter 30 of Title 38 of the U.S. Code](#) are excluded from the EFA, as noted later in the section.
[§682.200(b)(1)(i) and (ii)]
- National service education awards or postservice benefits paid under [Title I of the National and Community Service Act of 1990](#) (AmeriCorps). When determining eligibility for a subsidized Stafford loan, these benefits are excluded from the EFA, as noted later in the section.
[§682.200(b)(1)(i)]
- Reserve Officer Training Corps (ROTC) scholarships and subsistence allowances awarded under [Chapter 2 of Title 10](#) and [Chapter 2 of Title 37 of the U. S. Code](#).
[§682.200(b)(1)(iii)]
- Benefits paid under P.L. 96-342, section 903, Educational Assistance Pilot Programs.
[§682.200(b)(1)(iv)]
- Educational benefits paid because of enrollment in a postsecondary education institution, or to cover postsecondary education expenses.
[§682.200(b)(1)(v)]
- Fellowships or assistantships, except non-need-based employment portions of such awards.
[§682.200(b)(1)(vi)]
- Insurance programs for the student's education.
[§682.200(b)(1)(vii)]

- The estimated amount of other federal student financial aid—including, but not limited to, Federal Pell grant, Academic Competitiveness Grant, National SMART Grant, and campus-based aid. The gross amount (including fees) of any subsidized Stafford, unsubsidized Stafford, or PLUS loan is also included, except as noted below.
[HEA 480(j); §682.200(b)(1)(viii)]

A student's EFA does not include:

- Amounts used to replace the [expected family contribution \(EFC\)](#), including unsubsidized Stafford loan amounts, PLUS loan amounts, and non-federal non-need-based loans, including private, state-sponsored, and institutional loan funds. However, if the sum of the loan amounts received that are being used to replace the student's EFC exceeds the EFC, the excess amount is treated as EFA.
[§682.200(b)(2)(i)]
- For a *subsidized* Stafford loan, veterans' educational benefits paid under [Chapter 30 of Title 38 of the U.S. Code](#) (Montgomery GI Bill–Active Duty) and national service education awards or postservice benefits paid under [Title I of the National and Community Service Act of 1990](#) (AmeriCorps).
[§682.200(b)(2)(iii)]
- [Qualified education benefits](#), including qualified tuition programs (e.g., 529 prepaid tuition plans and savings plans), prepaid tuition plans offered by a state, and Coverdell education savings accounts.
[HEA 480(f)(3) and (4); DCL GEN-06-05; DCL GEN-06-10]
- Federal Perkins loans and Federal Work-Study (FWS) funds the school determines the student has declined for any reason.
[HEA 480(j); §682.200(b)(2)(ii)]
- Any portion of EFA previously described that is included in the calculation of the student's EFC.
[§682.200(b)(2)(iv)]
- Non-need-based employment income.
[§682.200(b)(2)(v)]
- Non-Title IV state assistance, if that state specifies that the funds must be used to pay a specific component of the student's COA. If the state assistance is excluded from the EFA, then the costs paid by those state funds

must also be excluded from the student's COA.
[HEA 480(j)(3); §682.200(b)(2)(vi); DCL GEN-06-05]

6.8 Determining the Student's Dependency Status

A student's dependency status is determined from information provided on the [Free Application for Federal Student Aid \(FAFSA\)](#). A student's dependency status affects the [expected family contribution \(EFC\)](#) and the types and amounts of aid that the student may be eligible to receive.

For purposes of Title IV aid, a student is considered independent if he or she meets one or more of the following criteria:

- The student is at least 24 years old by December 31 of the [award year](#).
- The student is an orphan or ward/dependent of the court, or was a ward/dependent of the court until he or she reached age 18.
- The student is a veteran of the U.S. Armed Forces. For the purposes of determining dependency status, a student is considered to be a veteran if he or she will meet both of the following criteria prior to the end of the award year for which the FAFSA is filed.
 - The student engaged in active duty in the U.S. Armed Forces; is a National Guard or Reserves enlistee, who was called to active duty for purposes other than training; or was a cadet or midshipman at a service academy (even if the student withdrew before graduation).
 - He or she was released under a condition other than dishonorable.
[DCL GEN-95-54]
- The student is currently serving on active duty in the U.S. Armed Forces or is a National Guard or Reserves enlistee and is called to active duty for purposes other than training. In this case, active duty does not include a call into active duty for state purposes.
[HEA 480(d)(3); DCL GEN-06-05; DCL GEN-06-10]

- The student is working on a master's or doctoral program (such as an MA, MBA, MD, JD, PhD, EdD, or graduate certificate, etc.) at the beginning of the award year for which the FAFSA is completed.
- The student is married as of the date the FAFSA is completed.
- The student has at least one child who receives more than half of his or her support from the student.
- The student has a dependent, other than a spouse or a child, who lives with the student and receives more than half of his or her support from the student at the time the FAFSA is completed and through June 30 of the award year.
[HEA 480(d)(1) through (16); DCL GEN-03-07]

A student is considered dependent if he or she does not meet any of the preceding criteria for an independent student unless the [financial aid administrator \(FAA\)](#) determines that the student is independent on the basis of special circumstances and performs a dependency override.
[HEA 480(d)(7); §668.2(b)]

Dependency Overrides

If unusual circumstances exist, a financial aid administrator (FAA) may use [professional judgment](#) to determine that a student who does not meet any of the above criteria is an [independent student](#). A dependency override affects all Title IV programs (i.e., a student determined to be independent is considered independent for all Title IV programs, not just the FFELP). The FAA must document, in the student's file, the unusual circumstances on which the dependency override was based. The FAA is generally required to acquire third-party documentation supporting a student's unusual circumstances. If the only documentation available to the FAA is a statement by the student, the student's statement must include the facts related to the unusual circumstances. The FAA must also prepare a written statement regarding the dependency determination that includes any other pertinent facts not already covered in the documentation.
[HEA 480(d)(7)]

A determination of unusual circumstances must be made each award year. Further, a change to a student's dependency status by an FAA at one school is not binding on another school. Each school is required to make an individual determination of the student's dependency status and each school must retain documentation to support its decision. The FAA must prepare a written statement regarding the dependency determination, including the

identification of the specific unusual circumstances upon which the FAA is basing the determination. The school must maintain this documentation and the supporting documentation used to make the determination.

Unusual circumstances may include, but are not limited to:

- An abusive family situation in which an otherwise [dependent student](#) has been a victim of domestic violence and is no longer residing with his or her parents.
- Abandonment by parents in which a student's parents cannot be located.

The following four conditions, individually or in combination with one another, do not qualify as unusual circumstances:

- A parent's refusal to contribute to the student's education.
- A parent's unwillingness to provide information on the FAFSA or for [verification](#).
- A parent not claiming the student as a dependent for income tax purposes.
- A student's demonstration of total self-sufficiency.

An FAA may make a dependency override only from dependent to independent. However, if an independent student is receiving substantial support from his or her parents, a school may use professional judgment to adjust one or more of the FAFSA data elements, such as untaxed income, to reflect this support.
[DCL GEN-03-07; 2006-2007 *Federal Student Aid Handbook, Application and Verification Guide, Chapter 2, p. AVG-24*]

Required Updates to a Student's Dependency Status

A student is required to update his or her dependency status if it changes during the [award year](#) regardless of whether the student is selected for verification. The only exception is if the student's dependency status changes as the result of a change in marital status. If an unmarried and otherwise dependent student marries after he or she submits the FAFSA, the student remains dependent for the rest of that award year. If the student is still married when he or she submits the FAFSA for the next award year, the student is independent for that award year. If a married student divorces after he or she submits the FAFSA, the student remains independent for the current award year. However,

if the student is independent in the current award year solely because he or she is married, the student is dependent in the next award year if he or she cannot answer “yes” to any of the dependency questions on the FAFSA.

[2006-2007 *Federal Student Aid Handbook, Application and Verification Guide*, Chapter 3, p. AVG-23 and Chapter 5, p. AVG-97]

If the student’s last remaining parent dies after the student submits the FAFSA, the student must update his or her dependency status on the [Student Aid Report \(SAR\)](#) and report income and assets as an independent student.

[2006-2007 *Federal Student Aid Handbook, Application and Verification Guide*, Chapter 5, p. AVG-29]

After the school has certified a Stafford loan, the loan certification cannot be changed to reflect a change in dependency status. However, the school may use the updated status to recalculate the [expected family contribution \(EFC\)](#) and certify additional loans if the student qualifies. The school is liable for any overpayment of Stafford loan funds due to recalculation errors.

[2006-2007 *Federal Student Aid Handbook, Application and Verification Guide*, Chapter 5, p. AVG-97]

6.9 Defining Enrollment Status

A [school](#) must define full-time enrollment status for each of its programs of study. A student’s enrollment may include any combination of coursework, work, research, or special studies (see [subsection 6.1](#) for information regarding the definition of an [academic year](#) and the frequency of annual loan limits). A student’s enrollment status may affect the student’s cost of attendance (COA), and, therefore, the amount of loan funds the school may certify.

[§668.2(b)]

Undergraduate Students

For an [undergraduate student](#), the school’s definition of full-time enrollment for a program must meet, at a minimum, one of the following standards:

- 12 semester or quarter hours per academic term, for a program in which academic progress is measured in semester, trimester, or quarter hours.
- 24 semester or 36 quarter hours per 30-week academic year, for a program in which academic progress is measured in credit hours without using a semester, trimester, or quarter system. In this case, a week is any period of 7 consecutive days in which the school provides for at least one day of regularly scheduled

instruction, examinations, or preparation for final examinations. Any time frame allotted to such preparation for final examinations must be after the last scheduled day of classes for the term or payment period.

- 24 [clock hours](#) per week, for a program in which academic progress is measured in clock hours.
- A series of courses or seminars that equals 12 semester hours or 12 quarter hours in a maximum of 18 weeks.
- The work portion of a cooperative education program in which the amount of work performed is equal to the academic workload of a full-time student.
- In an educational program using both credit and clock hours, any combination of credit and clock hours in which the sum of the following fractions is equal to or greater than one:

For a program using a semester, trimester, or quarter system:

$$\frac{\text{number of credit hours per term}}{12} + \frac{\text{number of clock hours per week}}{24}$$

For a program not using a semester, trimester, or quarter system:

$$\frac{\text{number of semester or trimester hours per academic year}}{24} + \frac{\text{number of quarter hours per academic year}}{36} + \frac{\text{number of clock hours per week}}{24}$$

Half-time enrollment is considered half of the full-time status defined by the school for its students.

[§668.2(b); §682.200]

Graduate and Professional Students

For graduate and professional students, full-time enrollment is determined based on academic standards developed by the school. Half-time enrollment is considered half of the full-time academic workload defined by the school for its graduate and professional students.

[§682.200(b)]

6.10 Determining the Student's Grade Level

A school is required to publish the academic standards and grade level advancement requirements for each of its programs of study. Because maximum FFELP loan amounts have been established for each grade level, a student's grade level is an intrinsic part of determining the loan amount for which the student is eligible, and, thus, the amount of the loan the school may certify.

Undergraduate Students

The school may advance an undergraduate student's grade level once the student completes the number of credit or clock hours specified by the school as the amount necessary for the student to advance in academic standing within the student's program of study (for example, from freshman to sophomore). At a minimum, the school's standards must require the student to complete at least 24 semester or trimester hours, 36 quarter hours, or 900 clock hours to advance the student to the next grade level.
[§668.3(a)(2)]

Note: If a school's published academic standing requirements exceed the school-defined [academic year](#), the school is required to use the published academic standing requirements to certify a student's grade level for loan purposes. For example, a school defines its academic year as the completion of 24 credits in 30 weeks, but requires the successful completion of 30 credits for a student to advance from freshman to sophomore standing. In this case, if a student completes less than 30 credits during his or her first academic year, the student remains eligible for first-year undergraduate loan limits at the beginning of his or her second academic year. The school may not certify a second-year undergraduate loan until the student successfully completes 30 credits, as required by the school to advance from freshman to sophomore standing.

Graduate and Professional Students

A graduate or professional student's grade level is advanced according to the school's academic standards for the program of study in which the student is enrolled.
[§682.401(b)(2)(ii)(B)]

6.11 Loan Limits

Based on all information available, a school is responsible for certifying a loan amount that ensures a borrower does not receive a loan in excess of the Stafford [annual](#) or [aggregate loan limits](#). PLUS loans may not exceed the [cost of attendance \(COA\)](#) minus [estimated financial assistance \(EFA\)](#).
[§682.506(a)]

For more information on annual loan limits, schools should refer to [subsection 6.11.A](#) and the guidelines issued by the Department in the [2006-2007 Federal Student Aid Handbook, Volume 3, Chapter 4, pp. 3-66 to 3-72](#), and in [34 CFR 682.603\(d\)\(1\)](#).

6.11.A Stafford Annual Loan Limits

The amount of Stafford loan funds that a student may borrow for each [academic year](#)—the [annual loan limit](#)—is based on whether the student is [enrolled](#) in an undergraduate, graduate, or professional program of study. For an [undergraduate student](#), the annual loan limit varies according to several factors:

- The student's dependency status, as defined in [section 6.8](#).
- The year of study in which the student is enrolled (first, second, third, fourth, or subsequent year).
- The length of the undergraduate program of study, regardless of how long it takes the student to complete the program.
- The length of the student's program or final period of enrollment, expressed as a proportion of the school's academic year.
[§682.204(i)]

A Stafford annual loan limit does not include the amount of [capitalized interest](#) or any [collection costs](#) that may have been added to the [principal balance](#) of the borrower's prior loans. When determining the borrower's Stafford loan eligibility, the [financial aid administrator \(FAA\)](#) may assume that all outstanding principal balances include only the balance of original principal. However, the school must secure and retain documentation of the capitalized amount included in any reported loan balances if the school's [certification](#) of a new loan would otherwise cause the borrower to exceed his or her annual limit.

The borrower, school, and lender are encouraged to work with the guarantor to provide information about the borrower's unpaid principal balance, if documentation is necessary prior to approving the borrower's loan.

Undergraduate Students

The Stafford annual and aggregate loan limits for undergraduate students are detailed in [Figure 6-4](#).

If a student is ineligible for subsidized Stafford loan funds, the student may borrow the entire Stafford annual and aggregate undergraduate loan limits in unsubsidized Stafford loan funds.

Exception: Increased annual and aggregate unsubsidized Stafford loan limits are authorized for some students in 5-year Bachelor of Pharmacology Programs (see [subsection 6.11.D](#)).

In determining the appropriate Stafford annual loan limit for an [undergraduate student](#), including a transfer student or a student who has completed a program of study at the same school or a different school, [schools](#) and [lenders](#) must adhere to the following additional parameters:

- A student who is enrolled in a program that is more than one academic year in length and has not successfully completed the first year of that program is eligible for Stafford loan funds not to exceed the annual loan limits applicable to first-year undergraduate students, regardless of the actual length of time it takes the student to complete the first academic year of the program.
[§682.204(a)(1), (a)(9)(i), (d)(1) and (8)(i)]
- A student who is enrolled in an undergraduate program that is one academic year or less in length is eligible for Stafford loan funds not to exceed the annual loan limits applicable to first-year undergraduate students, regardless of the actual length of time it takes the student to complete the program.
[§682.204(a)(1), (a)(8), (d)(1) and (7)]
- A student who is enrolled in an undergraduate program that is more than one academic year in length and has successfully completed the first year in that program but has not successfully completed the second year of the program is eligible for Stafford loan funds not to exceed the annual loan limits applicable to second-year undergraduate students, regardless of the actual length of time it takes the student to complete the second academic year of the program.
[§682.204(a)(2), (a)(9)(ii), (d)(2) and (8)(ii)]
- A student who has an associate degree or bachelor's degree that is required for admission into a program and who is not a graduate or professional student is eligible for Stafford loan funds not to exceed the annual loan limits applicable to third-, fourth-, and fifth-year undergraduate students. In this case, in order to determine the student's [grade level](#) and the applicable annual loan limit, the school may consider the number of years the student completed in the required degree program.
[§682.204(a)(3), (a)(4), and (d)(4)]
- In a standard term-based program, a student who experiences a grade level change within the academic year becomes eligible for the Stafford annual loan limits that are applicable to the new grade level, minus any loan funds already received for that academic year. In a nonstandard term-based or non-term-based credit-hour program, or clock-hour program, the school may not certify the higher loan limit associated with the next grade level until the student completes both the minimum number of weeks and the minimum number of credit or clock hours in the program's defined academic year.
- A student who transfers from one program of study to another at the same school or a different school is eligible for Stafford loan funds not to exceed the annual loan limits applicable to the student's grade level in the student's new program of study (even if that student is at a lower grade level in the new program or has previously obtained an undergraduate degree in a different program), as determined by the school, minus any outstanding loan funds received in the prior program for the prior academic year. For a student who transfers to a standard term-based credit-hour program, the student's Stafford loan eligibility for a subsequent term(s) that begins within the initial academic year of the new program, but after the end of the final academic year in the prior program, is the annual loan limit applicable to the student's current grade level minus the outstanding loan amount the student has already received in that academic year in the new program. See [section 6.1](#) for detailed information about defining an academic year and calculating Stafford annual loan amounts for a student who transfers. See [section 6.10](#) for information about determining a student's grade level.
[2006-2007 *Federal Student Aid Handbook*, Volume 3, Chapter 4, pp. 3-75 to 3-77]

- A dependent student who has a bachelor's degree and is enrolled or accepted for enrollment in coursework necessary for a professional credential or certification from a state that is required for employment as a teacher in an elementary or secondary school in that state is eligible to borrow the base Stafford annual loan limit of \$5,500. An independent student, or a dependent student whose parent is not eligible for a PLUS loan, is eligible to borrow a combined subsidized and unsubsidized Stafford annual loan limit of up to \$12,500. Of the total amount borrowed for the year, no more than \$5,500 may consist of subsidized Stafford loan funds (see figure 6-4). The loan limits for this category of student are not prorated.

[§682.204(a)(7) and (d)(6)(iii)]

- A student who is taking preparatory coursework that the school has determined and documented to be necessary for the student to enroll in an undergraduate program is eligible for Stafford loan funds not to exceed the annual loan limits applicable to first-year undergraduate students. A student is eligible for loans for one period of 12 consecutive months beginning on the first day of the [loan period](#) for which the student is enrolled. The loan limits for this category of student are not prorated if the coursework is less than an academic year.

[§682.204(a)(6)(i) and (d)(6)(i)]

- A dependent student who is taking preparatory coursework that the school has determined and documented to be necessary for the student to enroll in a graduate or professional program is eligible to borrow the base Stafford annual loan limit of \$5,500. An independent student, or a dependent student whose parent is not eligible for a PLUS loan, is eligible to borrow a combined subsidized and unsubsidized Stafford annual loan limit of up to \$12,500. Of the total amount borrowed for the year, no more than \$5,500 may consist of subsidized Stafford loan funds (see figure 6-4). Preparatory coursework required for admission into a graduate or professional program may be taken at a school that is not generally permitted to certify loans at the fifth-year undergraduate loan level. A student is eligible for loans for one period of 12 consecutive months beginning on the first day of the loan period for which the student is enrolled. The loan limits for this category of student are not prorated.

[§682.204(a)(6)(ii) and (d)(6)(ii); DCL GEN-98-2]

A school may not link separate, stand-alone programs of study to allow a student to qualify for higher annual loan limits than the student would otherwise be eligible to receive based on the length of the program.

[§682.204(a) through (d); DCL GEN-98-2; 2006-2007 *Federal Student Aid Handbook*, Volume 3, Chapter 4, p. 3-78]

Graduate and Professional Students

A student [enrolled](#) in a graduate or professional program of study is eligible to borrow a combined subsidized and unsubsidized Stafford annual loan limit of up to \$20,500 for each [academic year](#). Of the total amount borrowed for the year, no more than \$8,500 may consist of subsidized Stafford loan funds. If a student is ineligible for subsidized Stafford loan funds, the student may borrow the entire \$20,500 Stafford annual loan limit in unsubsidized Stafford loan funds.

[§682.204(a)(5) and (d)(5)]

Exception: Increased unsubsidized Stafford annual loan limits are authorized for certain health profession students (see [subsection 6.11.D](#)).

Stafford Undergraduate Annual and Aggregate Loan Limits

Figure 6-4

	Length of Program or Final Period of Enrollment		
	Program of study of at least a full academic year in length	One-year program of study with less than a full academic year remaining	Program of study of less than one academic year
Preparatory Coursework for Undergraduate Program			
Base Stafford eligibility (subsidized and unsubsidized)	\$2,625	N/A	N/A
First-Year Undergraduates			
Base Stafford eligibility (subsidized and unsubsidized)	\$3,500	Proportional Proration Calculation #1	Proportional Proration Calculation #2
Additional unsubsidized Stafford eligibility	\$4,000	Proportional Proration Calculation #1	Proportional Proration Calculation #2
	Length of Program or Final Period of Enrollment		
	Program of study of at least a full academic year in length	Program of study with less than a full academic year remaining	
Second-Year Undergraduates			
Base Stafford eligibility (subsidized and unsubsidized)	\$4,500	Proportional Proration Calculation #1	
Additional unsubsidized Stafford eligibility	\$4,000	Proportional Proration Calculation #1	
Third-, Fourth-, and Fifth-Year Undergraduates			
Base Stafford eligibility (subsidized and unsubsidized)	\$5,500	Proportional Proration Calculation #1	
Additional unsubsidized Stafford eligibility	\$5,000	Proportional Proration Calculation #1	
Teacher Certification or Preparatory Coursework for Graduate or Professional Program			
Base Stafford eligibility (subsidized and unsubsidized)	\$5,500	N/A	
Additional unsubsidized Stafford eligibility	\$7,000	N/A	

Proportional Proration Calculation #1

Multiply the following ratio by the applicable annual loan limit for a full academic year:

$$\frac{\text{Number of semester, trimester, quarter, or clock hours enrolled}}{\text{Number of semester, trimester, quarter, or clock hours in academic year}}$$

[§682.204(a)(ii) and (d)(ii)]

Proportional Proration Calculation #2

Multiply the lesser of the following ratios by \$3,500 for base Stafford annual loan limit and by \$4,000 for additional unsubsidized Stafford annual loan limit:

$$\frac{\text{Number of semester, trimester, quarter, or clock hours enrolled}}{\text{Number of semester, trimester, quarter, or clock hours in academic year}}$$

or

$$\frac{\text{Number of weeks enrolled in program}}{\text{Number of weeks in academic year}}$$

[§682.204(a)(iii) and (d)(iii)]

Dependent Undergraduate Students

The total amount of subsidized and unsubsidized Stafford loans made to a dependent undergraduate student for any academic year may not exceed the "base Stafford eligibility" specified above for that student's grade level. A dependent undergraduate student's unpaid principal amount of subsidized and unsubsidized Stafford loans (including all Direct Stafford loans received or any portion of an outstanding Consolidation loan that paid in full a Stafford or Direct Stafford loan) may not exceed \$23,000.

[§682.204(b)(1) and (c)(1)]

If a dependent undergraduate student's parent is unable to obtain a PLUS loan (because the parent has adverse credit or other exceptional circumstances exist that are documented by the FAA), the total amount of subsidized and unsubsidized Stafford loans for any academic year may not exceed the "base Stafford eligibility" plus the "additional unsubsidized Stafford eligibility" specified above for that student's grade level. Only one parent need be unable to obtain a PLUS loan for the student to be eligible for the additional loan funds. See [subsection 6.15.D](#) for more information.

[§682.204(d)]

The student's aggregate unpaid principal amount of all Stafford loans (including all SLS loans and Direct Stafford loans received or any portion of any outstanding Consolidation loan that paid in full a Stafford, SLS, or Direct Stafford loan) may not exceed \$46,000 for undergraduate study, with subsidized Stafford loans comprising no more than \$23,000 of the total limit. See [section 6.11](#) for more information.

[§682.204(b)(1) and (e)(1)]

Independent Undergraduate Students

The total amount of subsidized and unsubsidized Stafford loans for any academic year may not exceed the "base Stafford eligibility" plus the "additional unsubsidized Stafford eligibility" specified above for that student's grade level. An independent undergraduate student's unpaid principal amount of all Stafford loans (including all SLS and Direct Stafford loans received or any portion of an outstanding Consolidation loan that paid in full a Stafford, SLS, or Direct Stafford loan) may not exceed \$46,000 for undergraduate study, with subsidized Stafford loans comprising no more than \$23,000 of the total limit. See [section 6.11](#) for more information.

[§682.204(b)(1) and (e)(1)]

6.11.B Stafford Aggregate Loan Limits

In determining the student's eligibility for loans in the current year, the school must also consider the outstanding loans the student has previously borrowed. The school may not certify a loan amount that would cause the student to exceed applicable aggregate loan limits.

[§682.204(e)]

A Stafford aggregate loan limit does not include the amount of **capitalized interest** or any **collection costs** that may have been added to the **principal balance** of the borrower's prior loans. When determining the borrower's Stafford loan eligibility, the **financial aid administrator (FAA)** may assume that all outstanding principal balances include only the balance of original principal. However, the school must secure and retain documentation of the capitalized amount included in any reported loan balances if the school's **certification** of a new loan would otherwise cause the borrower to exceed his or her aggregate limit.

A Stafford **aggregate loan limit** also does not include the amount of any PLUS loan borrowed by the student or his or her parents. A **borrower** who has reached the **FFELP** aggregate limit and whose principal is paid in part through **refunds**, returned funds, **prepayments**, payments, **cancellations**, **discharge**, or other reductions in principal regains eligibility up to the lesser of the applicable annual loan limit or the aggregate amount.

A Stafford aggregate loan limit must also include:

- The portion of any outstanding Consolidation loan made under the FFELP or **FDLP** that was derived from a Stafford or SLS loan included in the consolidation. See **subsection 6.11.G** for more information. [§682.204(j)]
- The amount of any outstanding Direct Stafford loan made under the FDLP. [§682.204(e)]

The amount that a student borrows while enrolled as a graduate or professional student does not count toward the student's undergraduate Stafford **aggregate loan limit**. However, the loans borrowed for graduate or professional study must be included in determining if the student has exceeded the combined Stafford aggregate loan limit of \$138,500. Subsidized Stafford loans for undergraduate and graduate or professional study may comprise no more than

\$65,500 of the combined Stafford aggregate loan limit. [2006-2007 *Federal Student Aid Handbook*, Volume 3, Chapter 4, p. 3-85]

In determining the appropriate Stafford **aggregate loan limit** for an independent undergraduate student borrower, a dependent student borrower whose parent is unable to obtain a PLUS loan, or a **graduate or professional student** borrower, schools and lenders must adhere to the following additional parameters:

- An eligible student may continue to borrow until he or she reaches the aggregate loan limits for subsidized and unsubsidized loans, regardless of the "base" or "additional" unsubsidized loan amounts borrowed.
- If a student's status changes from independent to dependent or if the student's parent is initially unable to obtain a PLUS loan but is later determined eligible, special calculations are required to determine the student borrower's remaining loan eligibility. In these cases, the school must calculate the remaining aggregate loan eligibility by totaling only those portions of loans previously received that represent base loan amounts. Any additional unsubsidized loan amounts received when the borrower was an independent student, or when his or her parent was unable to obtain a PLUS loan, are *not* to be included in the loan limit calculations.

Undergraduate Students

A dependent undergraduate student borrower is eligible to borrow a combined subsidized and unsubsidized base Stafford aggregate loan amount of up to \$23,000 (including all SLS and Direct Stafford loans received or any portion of an outstanding Consolidation loan that fully repaid such loans). If a student is ineligible for subsidized Stafford loan funds, the student may borrow the entire \$23,000 Stafford aggregate loan limit in unsubsidized Stafford loan funds.

An independent undergraduate student borrower or a dependent student borrower whose parent is unable to obtain a PLUS loan is eligible to borrow a combined subsidized and unsubsidized Stafford aggregate loan amount of up to \$46,000 (including all SLS and Direct Stafford loans received or any portion of an outstanding Consolidation loan that fully repaid such loans). Subsidized Stafford loans may comprise no more than \$23,000 of the total amount borrowed. If a student is ineligible for subsidized Stafford loan funds, the student may borrow the entire \$46,000 Stafford aggregate loan limit in unsubsidized Stafford loan funds. If the borrower has not reached the \$46,000 limit, the borrower may qualify for the

annual loan amount applicable to his or her current grade level. To calculate the borrower's remaining Stafford aggregate loan eligibility, subtract the subsidized and unsubsidized Stafford loan amounts the borrower has received from the Stafford aggregate loan limit of \$46,000. [DCL GEN-97-3; 2006-2007 *Federal Student Aid Handbook*, Volume 3, Chapter 4, p. 3-84]

Graduate and Professional Students

A graduate or professional student is eligible to borrow a combined subsidized and unsubsidized Stafford aggregate loan amount of up to \$138,500 (including all SLS and Direct Stafford loans received or any portion of an outstanding Consolidation loan that fully repaid such loans). Subsidized Stafford loans may comprise no more than \$65,500 of the total amount borrowed. If a student is ineligible for subsidized Stafford loan funds, the student may borrow the entire \$138,500 Stafford aggregate loan limit in unsubsidized Stafford loan funds.

Exception: Increased unsubsidized Stafford aggregate loan limits are authorized for certain health profession students (see [subsection 6.11.D](#)).

6.11.C PLUS Loans for Graduate and Professional Students

A graduate or professional student is eligible to borrow [Grad PLUS loan](#) funds not to exceed his or her cost of attendance (COA) minus the student's estimated financial assistance (EFA). A graduate or professional PLUS loan borrower must meet the student eligibility criteria set forth in [subsections 5.1.A and 5.1.B](#) and the graduate or professional PLUS loan borrower eligibility criteria set forth in [subsection 5.1.C](#).

6.11.D Increased Unsubsidized Stafford Loan Limits for Health Profession Students

In some cases, the school may certify loan amounts that exceed the standard annual and aggregate loan limits. These instances are limited to loans for certain health profession students who may be eligible to borrow increased unsubsidized Stafford loan limits that exceed the annual and aggregate limits listed in [subsections 6.11.A and 6.11.B](#).

[DCL GEN-99-21; 2006-2007 *Federal Student Aid Handbook*, Volume 3, Chapter 4, pp. 3-91 to 3-92]

School Eligibility

For loan periods beginning on or after May 1, 1999, schools offering eligible health profession programs are eligible to award the increased unsubsidized Stafford loan limits to students enrolled in those programs, regardless of the school's past participation in the HEAL Program. Foreign schools are not eligible to award the increased unsubsidized Stafford loan limits.

Eligible health profession programs include:

- Allopathic medicine programs accredited by the Liaison Committee on Medical Education.
- Osteopathic medicine programs accredited by the American Osteopathic Association, Bureau of Professional Education.
- Dentistry programs accredited by the American Dental Association, Commission on Dental Accreditation.
- Veterinary medicine programs accredited by the American Veterinary Medical Association, Council on Education.
- Optometry programs accredited by the American Optometric Association, Council on Optometric Education.
- Podiatric medicine programs accredited by the American Podiatric Medical Association, Council on Podiatric Medical Education.
- Pharmacy programs accredited by the American Council of Pharmaceutical Education.
- Public health programs accredited by the Council on Education for Public Health.
- Chiropractic medicine programs accredited by the Council on Chiropractic Education, Commission on Accreditation.
- Health administration graduate programs accredited by the Accrediting Commission on Education for Health Services Administration.
- Clinical psychology programs accredited by the American Psychological Association, Committee on Accreditation.

[DCL GEN-99-21; 2006-2007 *Federal Student Aid Handbook*, Volume 3, Chapter 4, p. 3-93]

For loan periods beginning on or after May 1, 2005, schools offering the following health profession programs are eligible to award increased unsubsidized Stafford loan limits to students enrolled in these programs:

- Naturopathic Medicine programs that lead to a Doctor of Naturopathic Medicine (N.M.D.) Degree or a Doctor of Naturopathy (N.D.) Degree and are accredited by the Council on Naturopathic Medical Education (CNME).
[DCL GEN-05-09]

Student Eligibility

To be eligible for the increased unsubsidized Stafford loans exceeding standard [annual loan limits](#), a health profession student must meet the following criteria:

- The student must be eligible for an unsubsidized Stafford loan.
- The student must be enrolled full time.
- The student must not receive a HEAL program loan for any portion of the same loan period as the increased unsubsidized Stafford loan limit.
- The student must be enrolled in an eligible program at an eligible school, as defined above.
[DCL GEN 98-18; DCL GEN 97-4; DCL GEN 96-14]

The 5-year Bachelor of Pharmacology Program is the only program in which an undergraduate student is eligible for increased unsubsidized Stafford loan limits under these provisions. In addition to being required to meet all of the other eligibility criteria outlined in this subsection, a student enrolled in this program must meet the following criteria to be eligible for the increased unsubsidized Stafford loan limits:

- The student must be enrolled in the fourth or fifth year of the program.
- The student must be independent, or be a dependent student whose parent is unable to borrow a PLUS loan.
[DCL GEN 98-18]

Special Annual Unsubsidized Stafford Loan Limits

The increased annual unsubsidized Stafford loan limits for eligible health profession students supplement the regular Stafford loan limits the student would be eligible to receive in the same [loan period](#), and cannot exceed the lesser of the following:

- The student's [cost of attendance](#) (COA) less other financial aid.
- The student's regular unsubsidized Stafford loan limit (see [subsection 6.11.A](#)) plus the student's applicable HEAL loan maximum.
[2006-2007 *Federal Student Aid Handbook*, Volume 3, Chapter 4, p. 3-91]

HEAL program and discipline loan maximums are specified in section 104.3.2 of the *Department of Health and Human Services, Student Financial Aid Guidelines*. In general, the maximums are as follows:

- \$12,500 for a 9-month academic year, not to exceed \$16,667 for a 12-month academic year, for students enrolled in a graduate of public health, graduate in allied health, doctor of chiropractic, doctoral degree in clinical psychology, masters or doctoral degree in health administration, or bachelor or master of science in pharmacology or equivalent degree. In the case of a pharmacology student, the doctor of pharmacy degree is considered to be an equivalent degree if it is taken at a school that does not require the bachelor or master of science in pharmacy as a prerequisite for the doctor of pharmacy degree.
- \$20,000 for a 9-month academic year, not to exceed \$26,667 for a 12-month academic year, for students enrolled in doctoral programs in allopathic medicine, osteopathic medicine, dentistry, veterinary medicine, optometry, podiatric medicine, and naturopathic medicine.

Schools must follow HEAL proration requirements and other HEAL program restrictions when awarding students increased unsubsidized Stafford loans, except that the HEAL program needs test is not required for increased unsubsidized Stafford loan limits.
[2006-2007 *Federal Student Aid Handbook*, Volume 3, Chapter 4, p. 3-91]

Special Aggregate Stafford Loan Limits

Health profession students who are eligible for increased unsubsidized Stafford loans may receive an aggregate amount of \$189,125 (including all SLS and Direct Stafford loans received or any portion of an outstanding Consolidation loan that fully repaid such loans). Subsidized Stafford loans may comprise no more than \$65,500 of this amount. If a student is ineligible for subsidized Stafford loan funds, the student may borrow the entire \$189,125 aggregate loan limit in unsubsidized Stafford loan funds.

Undergraduate 5-year Bachelor of Pharmacology students may receive an aggregate amount of \$70,625 (including all SLS and Direct Stafford loans received or any portion of an outstanding Consolidation loan that fully repaid such loans). Subsidized Stafford loans may comprise no more than \$23,000 of this amount. If a student is ineligible for subsidized Stafford loan funds, the student may borrow the entire \$70,625 aggregate loan limit in unsubsidized Stafford loan funds.

[DCL GEN 99-21; GEN 99-7; GEN 98-18; GEN 97-14; GEN 97-4; GEN 96-14]

6.11.E Exceeding Loan Limits

A Stafford or PLUS loan amount must never exceed the maximum amount the **borrower** is eligible to receive or the amount the borrower requested, whichever is less. A loan disbursed in excess of the lesser of these two amounts may lose its **guarantee** and eligibility for **interest benefits** and/or **special allowance** payments. A PLUS loan may not exceed the **cost of attendance (COA)** minus **estimated financial assistance (EFA)**, but otherwise is not limited. See **subsection 6.11.A** for more information regarding Stafford loan limits.

[§682.204(h); §682.401(b); §682.506(a); §682.603(c)]

If a Stafford borrower inadvertently exceeds an annual or aggregate loan limit under a **Title IV** program, the borrower will not be eligible for any additional Title IV funds until one of the following occurs:

- The borrower authorizes the school to adjust the excess loan amount or reallocate funds between a subsidized Stafford loan and an unsubsidized Stafford loan for which the borrower is eligible. For more information on adjusting or reallocating loan amounts, see **section 6.20**.
- The borrower repays in full the excess loan amount. [§668.35(d)(1)]

- The borrower makes arrangements satisfactory to the **holder** of the loan to repay the excess loan amount. These arrangements may include having the borrower sign an agreement acknowledging the debt and affirming his or her intention to repay the excess amount as part of the normal repayment process. Consolidation of the loan(s) that exceeded the annual or aggregate loan limit (provided that the loan(s) is otherwise eligible for consolidation) is also considered to be a satisfactory repayment arrangement. [§668.35(d)(2); 2006-2007 *Federal Student Aid Handbook*, Volume 1, Chapter 3, p. 1-41; 2006-2007 *Federal Student Aid Handbook*, Volume 5, Chapter 1, p. 5-7]

If a Stafford borrower exceeds an annual or aggregate loan limit as a result of providing false or misleading information, the borrower can only regain eligibility for Title IV aid by paying excess funds in full.

A school may not certify a new loan for any amount that will cause the borrower to again exceed the annual or aggregate loan limit.

6.11.F Prorated Loan Limits

A school also is responsible for determining whether prorated loan limits are applicable and how annual loan limits must be prorated. An undergraduate Stafford loan borrower is subject to certain prorated loan limits if he or she is **enrolled** in a program of study that meets either of the following criteria:

- The program's duration is shorter than the statutory minimum for an academic year (see **section 6.1** for information about defining an academic year).
- The program's duration is equal to or longer than the statutory minimum for an academic year, but the borrower is completing the remainder of the program in a **period of enrollment** that is shorter than an academic year. [§682.204(a) and (d)]

Loan **proration** is not required for a student completing coursework necessary for a professional credential or certification from a state, or for a student completing preparatory coursework necessary for admission into either an undergraduate or a graduate **program of study**. (For information on loan limits for these categories of students, see **subsection 6.11.A**.)

If a student who received a prorated loan amount because the remainder of his or her program of study was less than a full academic year changes the number of hours for which the student is enrolled, the school need not recalculate the amount of the loan. However, the following principles apply:

- If the student drops hours after the loan has been certified, the student must continue to be enrolled at least half time to be eligible for the loan.
- If the student increases hours after the loan has been certified so that the student is attending the full academic year, the student may be eligible for additional loan funds. If the student requests and is eligible for an increased loan amount, the school may certify the increased loan amount without requiring the student to complete a new Federal Stafford Loan Master Promissory Note (Stafford MPN). For more information on increased loan amounts, see [section 6.20](#).
[§682.603(f)(4); DCL GEN-98-25; DCL GEN-99-9]

6.11.G Effects of a Consolidation Loan on New Stafford Loan Eligibility

When certifying a new Stafford loan, the [financial aid administrator \(FAA\)](#) must consider the effects, if any, that a student's Consolidation loan will have on his or her eligibility for the new loan. Portions of a Consolidation loan that are attributed to subsidized and unsubsidized Stafford loans must be included when calculating the student's aggregate loan balance. The FAA should use the [National Student Loan Data System \(NSLDS\)](#) or loan records provided by the student to determine the portion of the Consolidation loan that should be applied to the subsidized Stafford loan limit and the portion that should be applied to the unsubsidized Stafford loan limit.
[§682.204(j)]

The NSLDS identifies the underlying loans of the Consolidation loan and uses those loan amounts to allocate the current outstanding [principal balance](#) between subsidized Stafford, unsubsidized Stafford, and combined aggregate Stafford amounts, excluding Perkins and PLUS loans from the aggregate computations. The NSLDS then subtracts the total of the calculated subsidized and unsubsidized outstanding balance amounts from the actual outstanding balance of the Consolidation loan. Any remaining balance is considered to be "unallocated." Unallocated amounts occur when, with the information that has been provided by data providers, the NSLDS is unable

to account for the full amount of the outstanding balance of the Consolidation loan. The NSLDS does not include unallocated amounts when calculating aggregate combined subsidized and unsubsidized outstanding principal balances. However, the NSLDS will report aggregate subsidized amounts, unsubsidized amounts, combined subsidized and unsubsidized amounts, and unallocated amounts on Web pages and on Institutional Student Information Reports (ISIRs).

Unallocated amounts may represent any of the following:

- [Capitalized interest](#) that is included in the Consolidation loan. Capitalized interest does not count toward a borrower's aggregate limits.
- An underlying Health and Human Services (HHS) loan that is included in the Consolidation loan. HHS loans are not reported to the NSLDS and are not, therefore, automatically excluded from the aggregate calculations.
- An underlying loan that is from the borrower's spouse that is included in the Consolidation, in the case of a joint Consolidation loan.
- An underlying FFELP or FDLP loan that has not yet been added to the NSLDS because of an edit condition that occurred when the information was sent to the NSLDS, but that is included in the Consolidation loan.

A school is responsible for the financial aid history information that is available from the NSLDS at the time it certifies a loan for a student. The FAA is not required to investigate whether an unallocated amount of a Consolidation loan might impact a student's eligibility for additional Stafford loan funds unless the FAA has information that conflicts with the data reported in the NSLDS. The FAA must resolve any conflicting information prior to certifying the eligible loan amount and, if it has received conflicting financial aid information between the date the loan was certified and the date the loan funds are delivered, the school must resolve any conflict prior to delivering the loan funds. The school must include the result of that resolution in the school's certification of the student's eligible loan amount. If the school receives written documentation that confirms that a student is eligible for additional aid, the school may deliver the aid without waiting for the NSLDS to be updated.
[§668.16(f); DCL GEN-96-13, Q&A #13 and #14; DCL GEN-03-12, Q&A #20; *NSLDS Newsletter* Number 11, February 2006]

6.12 Determining the Eligible Loan Amount

The maximum loan amount a school may certify for each academic year is the lesser of:

- The amount certified by the school—whether that amount is calculated as the estimated [cost of attendance](#) (COA) minus any [estimated financial assistance](#) (EFA) (and, for a subsidized Stafford loan, minus the [expected family contribution](#) [EFC]) or a reduced eligibility amount determined by the school. [[§682.603\(d\)\(2\)](#)]
- The applicable [annual loan limit](#) for the loan type, program length, and [grade level](#). [[§682.603\(d\)\(1\)](#)]
- The remaining eligibility under the applicable [aggregate loan limit](#). [[§682.603\(d\)\(1\)](#)]
- The loan amount requested by the borrower. [[§682.206\(c\)\(2\)](#)]

A [lender](#) may, at its discretion, approve a loan amount that is less than the amount for which the borrower might otherwise qualify.

6.13 Determining the Loan Amount at Schools with Credit-Hour Programs

A school must apply the appropriate formula (see [subsection 4.1.C](#)) to determine the amount of Stafford funds that a student who is enrolled in the program is eligible to receive. Based on this calculation, the school must determine whether the student's educational program constitutes a full [academic year](#), at least two thirds of an academic year, at least one third of an academic year, or less than one third of an academic year (see [subsection 6.3.D](#)). The school must then calculate the loan amount that reflects the length of the student's educational program.

The PLUS program does not require loans to be reduced based on the length of a student's educational program. If the school determines that the student is enrolled in an eligible program, no further action is necessary. If, however, the student is enrolled in a program the school determines is not eligible, the school cannot deliver any loan proceeds. [[§682.603\(f\)\(3\)](#); [§682.604\(b\)\(2\)\(i\)](#)]

See [subsection 4.1.C](#) for more information on the clock-hour/credit-hour conversion requirement for certain schools.

[[§668.8\(k\) and \(l\)](#); [§668.9](#); 2006-2007 *Federal Student Aid Handbook*, Volume 2, Chapter 4, p. 2-50 to 2-51]

6.14 Determining a Student's Eligibility for Interest Subsidy on Stafford Loans

Before certifying a Stafford loan, a school must determine the student's eligibility for interest subsidy on that loan. [[§682.603\(b\)\(2\)](#)]

6.14.A Subsidized Stafford Loans

A subsidized Stafford loan made for the certified amount or less—subject to the applicable Stafford annual and aggregate loan limits—is eligible for federal [interest](#) subsidy. The [Department](#) pays accruing interest on behalf of the [borrower](#) to the lender on a subsidized Stafford loan during the student's in-school, grace, [deferment](#), and, if applicable, [post-deferment grace periods](#) (see [appendix A](#)). The borrower is responsible for paying the interest that accrues during all other periods. [[§682.300\(b\)\(1\)](#)]

See [section H.4](#) for information about a statutory or regulatory waiver authorized by the [HEROES Act](#) that may impact these requirements.

A school may certify a subsidized Stafford loan only for a borrower who demonstrates [financial need](#). A borrower is not eligible to receive a subsidized Stafford loan that exceeds his or her unmet financial need, regardless of the amount of that need. [[§682.301\(a\)\(1\)](#)]

A student is not considered to have [financial need](#) if he or she is a member of a religious order, group, community, society, agency, or other organization that:

- Has the primary objective of promoting ideals and beliefs regarding a supreme being.
- Requires its members to forgo monetary or other support substantially beyond the support it provides.
- Directs the members to pursue the course of study or provides subsistence support to its members. [[§682.301\(c\)\(2\)](#)]

6.14.B

Unsubsidized Stafford Loans

Unsubsidized Stafford loans are authorized for [borrowers](#) who do not qualify for federal [interest](#) subsidy, borrowers who qualify only partially for subsidy, and borrowers who qualify for subsidy but have already borrowed the maximum subsidized amount and are eligible for additional Stafford loan [funds](#). Eligibility for an unsubsidized Stafford loan is calculated by deducting the sum of a student's subsidized Stafford loan eligibility and all other expected sources of financial assistance from the [cost of attendance](#) (COA). The student is responsible for paying interest that accrues on his or her unsubsidized Stafford loan during all periods.

[[HEA 428\(H\)\(b\)](#)]

6.14.C

Nonsubsidized Stafford Loans

Before the 1992 [Reauthorization](#) of the Higher Education [Act](#), a [lender](#) was permitted to make a nonsubsidized Stafford loan to a borrower who did not qualify for [federal interest benefits](#) and whose loan amount would not exceed the COA minus other financial assistance. Lenders did not pay [origination fees](#) on these [nonsubsidized loans](#), and the loans were not eligible for [interest benefits](#). Nonsubsidized Stafford loans remain eligible for all [deferments](#) and repayment options applicable to other Stafford loans.

6.15

School Certification of the Loan

In certifying a Stafford or PLUS loan, a school is required to make several determinations regarding the eligibility of the student—or the student and the [parent](#) in the case of a [parent PLUS loan](#)—and the maximum amount that may be borrowed (see [section 6.11](#)). The [school](#) must ensure it does not certify an amount that would result in the borrower receiving more than the borrower's actual eligibility.

[[§682.603\(d\)](#)]

A school must certify the borrower's loan eligibility by the end of the loan period or the date on which the student ceases to be enrolled at least half time, whichever is earlier. If the school does not certify the loan by the earlier of these two dates, the loan cannot be disbursed. See subsection 7.7.G for complete information regarding late disbursement.

[[§668.164\(g\)\(2\)\(ii\)\(A\)](#); [§682.207\(f\)](#)]

A school may not assess a Stafford or PLUS loan borrower, or the dependent student in the case of a parent PLUS loan, a fee for the completion or [certification](#) of any [FFELP](#) form or for providing any information necessary to receive a FFELP loan or any benefits associated with a FFELP loan. Examples include loan certifications, promissory notes, enrollment verification requests, or deferment forms.

[[§682.603\(h\)](#)]

Schools on the Reimbursement Payment Method or the Cash Monitoring Payment Method

A school that [the Department](#) has placed on the reimbursement payment method or the cash monitoring payment method for the Federal [Pell Grant](#) Program, the [FDLP](#), or the [campus-based programs](#) must comply with any additional requirements established by the Department regarding the certification and delivery of Stafford or PLUS funds to its borrowers.

[[§668.167\(d\)](#)]

A [school](#) participating solely in the [FFELP](#) may be required to seek the [Department's](#) approval to certify loan eligibility and deliver Stafford or PLUS loan [funds](#) if the Department determines a need to monitor the school's participation.

[[§668.167\(d\)\(1\)\(i\) and \(ii\)](#)]

A school needing additional information from the Department on its individual requirements under the reimbursement payment method or the cash monitoring payment method should refer to appendix D for contact information.

6.15.A

Preventing Overawards

A school must develop procedures to ensure that it does not certify and each Stafford [borrower](#) does not receive a loan exceeding the applicable annual and [aggregate loan limits](#) (see [section 6.11](#)). In addition, the school must ensure that the total aid received for a [loan period](#) does not exceed the student's [cost of attendance](#) (COA). After a school certifies a Stafford or PLUS loan, any changes in the type or amount of the student's awards may result in an "overaward." For more information on overawards, see [section 8.6](#).

[[§668.164\(d\)\(1\)](#); [§682.603\(d\)](#)]

6.15.B Stafford Loan Certification

A school may certify a Stafford loan only if the student borrower meets the eligibility criteria outlined in [subsections 5.1.A and 5.1.B](#).

Before certifying a Stafford loan for an [undergraduate student](#), a school that participates in the Federal Pell Grant Program must determine the student's eligibility for a Pell grant. If the student is eligible for a Pell grant, the amount that he or she is eligible to receive must be included in the student's [estimated financial assistance \(EFA\)](#) when determining the student's Stafford loan eligibility. If the student applies for a Pell grant and receives notification that the funds will not be available, the school may disregard the student's Pell grant eligibility in assessing the student's [financial need](#).

Before certifying an unsubsidized Stafford loan, a school must determine a student's eligibility for a subsidized Stafford loan. If the student is eligible for a subsidized Stafford loan in an amount that exceeds \$200, the school must certify a subsidized Stafford loan prior to certifying an unsubsidized Stafford loan. If the student is eligible for a subsidized Stafford loan in an amount of \$200 or less, the school is not required to certify an application for the subsidized Stafford loan prior to certifying the unsubsidized Stafford loan. In such cases, the school may include the amount of subsidized Stafford eligibility in the unsubsidized Stafford loan. Although the \$200 tolerance does not exist for an unsubsidized Stafford loan, the school may refuse to certify the student's eligibility for an unsubsidized Stafford loan if the student has a nominal amount of eligibility and the lender has a minimum loan amount that exceeds the student's eligibility. [\[2006-2007 Federal Student Aid Handbook, Volume 3, Chapter 4, p. 3-103\]](#)

The school must document in the student's file the reason it did not certify a Stafford loan. [\[HEA 428\(b\)\(1\)\(A\) and \(B\); §682.201\(a\)\(1\) and \(2\)\]](#)

6.15.C PLUS Loan Certification

PLUS loans are available both to parent borrowers who wish to borrow on behalf of their dependent undergraduate students, and to graduate and professional student borrowers. A school that participates in the Federal PLUS Loan Program and offers both undergraduate and graduate or professional programs must offer PLUS loans both to

parents and to the school's graduate and professional students. Schools are not permitted to exclude either category of borrower from participation in the Federal PLUS Loan Program. [\[DCL FP-06-05\]](#)

Parent Borrowers

A school may certify a [parent PLUS loan](#) only if both the parent borrower and the student for whom the loan is being obtained meet the eligibility criteria outlined in [subsection 5.1.A](#). In addition, the student must meet the eligibility criteria outlined in [subsection 5.1.B](#) and the parent borrower must meet the eligibility criteria outlined in [subsection 5.1.C](#).

A school determines a parent borrower's maximum eligibility for a parent PLUS loan by subtracting from the [cost of attendance \(COA\)](#) the estimated financial assistance (EFA) that both the student, and the parent on behalf of the student, are expected to receive for the [loan period](#).

A school is not required to perform [need analysis](#) to determine a parent's eligibility for a PLUS loan. Likewise, a school is not required to determine a student's eligibility for a Pell grant or a subsidized or unsubsidized Stafford loan prior to certifying a parent PLUS loan or disbursing parent PLUS loan funds. A parent may choose to borrow the entire amount of the COA minus the EFA for an eligible dependent student regardless of whether the student is eligible to receive other Title IV aid—including a [Pell grant](#), a subsidized Stafford loan, or an unsubsidized Stafford loan. However, if the student is seeking such aid, the school must include that aid in the EFA when determining the parent's PLUS loan eligibility. [\[2006-2007 Federal Student Aid Handbook, Volume 3, Chapter 6, p. 3-78\]](#)

Graduate and Professional Student Borrowers

A school may certify a [Grad PLUS loan](#) for a graduate or professional student only if the student meets the eligibility criteria for both a student and a PLUS loan borrower. These eligibility criteria are outlined in [subsections 5.1.A, 5.1.B, and 5.1.C](#).

A school determines a student borrower's maximum eligibility for a Grad PLUS loan by subtracting from the cost of attendance (COA) the estimated financial assistance (EFA) that the student is expected to receive for the loan period.

Before applying for a Grad PLUS loan, a student is required to submit a completed Free Application for Federal Student Aid (FAFSA) and the school is required to determine the student's maximum eligibility for subsidized and unsubsidized Stafford loan funds in the program (FFELP or Direct) in which the school is participating for Stafford loan purposes. However, the student may decline the Stafford loan funds and the school may not require the student to accept Stafford loan funds as a condition of applying for a Grad PLUS loan.

[§682.201(b)(3); DCL GEN-06-02/FP-06-01; DCL FP-06-05]

6.15.D Additional Unsubsidized Stafford Loan Certification

If a [dependent student's parent](#) is unable to obtain a PLUS loan at a school that participates in the Federal PLUS Loan Program due to exceptional circumstances documented by the financial aid administrator (FAA)—such as adverse credit history, incarceration, parental whereabouts unknown, or family income limited to public assistance or disability benefits—and the student's family is otherwise unable to provide the [expected family contribution \(EFC\)](#), the school may certify additional unsubsidized Stafford loan funds for the student not to exceed the student's maximum additional unsubsidized Stafford loan limit. See [Figure 6-4](#).

Other exceptional circumstances—if properly documented—that an FAA may use to certify additional unsubsidized Stafford loan funds for an otherwise eligible dependent student may include, but are not limited to:

- The dependent student's parent is prohibited from borrowing a PLUS loan because he or she is not a U.S. citizen or eligible noncitizen. See [subsection 5.2.A](#) for citizenship and eligible noncitizenship criteria. [DCL GEN-05-16, Q&A 5]
- The dependent student's parent files a bankruptcy petition and provides the school with an official letter from the bankruptcy court confirming that the parent has filed for bankruptcy and is prohibited from incurring additional debt. [DCL GEN-05-16, Q&A 6]
- The dependent student's parent is prohibited from borrowing a PLUS loan because he or she is in default on a Title IV loan. [§682.201(b)(1)(iv)]

A parent's unwillingness or refusal to take out a PLUS loan is not considered an exceptional circumstance. The certification of additional unsubsidized Stafford loan funds, when combined with the student's estimated financial assistance (EFA), must not exceed the student's cost of attendance (COA) for the loan period. Only one parent needs to be unable to obtain a PLUS loan in order for the dependent student to be eligible for the additional unsubsidized Stafford loan funds. A school may not certify additional unsubsidized Stafford loan funds for a dependent student based on the school's decision not to participate in the Federal PLUS Loan Program.

[§682.201(a)(3); §682.204(k)]

If either parent subsequently is determined to be eligible for a PLUS loan *after* the school certifies the student for additional unsubsidized Stafford loan funds, the school must return to the lender any additional unsubsidized Stafford loan funds received by the school but not yet delivered to the student for that loan period. The school must request the cancellation of any future disbursements of the additional unsubsidized Stafford loan funds. The school is not responsible for recovering and returning Stafford loan funds for which the student was previously determined eligible and which have been released to the student. However, those Stafford funds must be included in the EFA used in determining eligibility for the PLUS loan. [DCL 96-L-186/96-G-287, Q&A #3]

If a parent of a dependent student is initially determined to be eligible for a PLUS loan but subsequently is denied additional PLUS loan funds for the same loan period, the school may choose to certify additional unsubsidized Stafford loan funding for the student, not to exceed the maximum additional unsubsidized loan amounts (see [subsection 6.11.A](#)). Any eligible PLUS loan proceeds delivered or scheduled for future delivery during the loan period must be included in the EFA used in determining eligibility for the additional unsubsidized Stafford loan. The school need not recover or return PLUS loan funds for which the parent was previously determined eligible and that have been released to the parent or student before the parent was determined ineligible for additional funding. [DCL 96-L-186/96-G-287, Q&A #3]

If a school certifies a PLUS loan for an eligible parent and the parent dies during the loan period, the parent's death creates sufficient "exceptional circumstances" to permit the school to certify additional unsubsidized Stafford loan funds for the student for the current academic year, not to exceed the student's additional unsubsidized Stafford loan limit (see [Figure 6-4](#)). Any eligible PLUS loan proceeds delivered prior to the date of the parent borrower's death must be included in the EFA used in determining the

student's eligibility for the additional unsubsidized Stafford loan. The school must return to the lender any PLUS loan disbursement that was delivered after the date of the parent borrower's death.

6.15.E Refusing to Certify a Loan or Reducing Borrower Eligibility

A school may refuse to certify a loan or may reduce the borrower's eligibility for a loan (on a borrower-by-borrower basis) if it provides the reason for its action to the borrower in writing and retains [documentation](#) of the reason in the student's file. Reasons for refusing to certify a loan or reducing the borrower's eligibility for the loan might include:

- The school determines that the student's expenses to be covered by the loan ([cost of attendance](#)) can be met more appropriately by the school or directly by the student and/or borrower from other sources.
- The borrower indicates an unwillingness to repay the loan.

A school may not refuse to certify a loan if that refusal is based on policies that result in a pattern or practice of denying access to FFELP loans because of borrower race, sex, religion, national origin, age, income, or selection of a particular [lender](#) or [guarantor](#). Practices at the school also may not discriminate against student borrowers who are physically, emotionally, or intellectually challenged—provided the student exhibits an appropriate ability to benefit. The school also may not refuse to certify a loan solely because it is aware that the student or borrower has filed a [bankruptcy](#) petition.

[§682.603(e); DCL GEN-95-40, Q&A #1]

6.16 Applying for Federal Stafford and PLUS Loans

There are some important distinctions between the processes for obtaining Stafford and PLUS loans.

Federal Stafford Loans

The student borrower applies for a Stafford loan by submitting a completed [Free Application for Federal Student Aid \(FAFSA\)](#) and obtains one or more Stafford loans by signing a Federal Stafford Loan Master Promissory Note (Stafford MPN). A school may not require

the student to complete any additional paper or electronic forms to obtain a Stafford loan but the school may require additional paper or electronic forms for other reasons (e.g., to apply for institutional aid or as part of its entrance counseling procedures).

The borrower must sign a Stafford MPN before loan funds can be disbursed by the lender and delivered by the school. The Stafford loan borrower may obtain a Stafford MPN from the school, the lender, or the guarantor, depending on the school's and lender's origination process. After completing the Stafford MPN, the borrower submits the MPN to the school, the lender, or the guarantor, depending on the process established by the school.

[DCL GEN-02-07]

The financial aid administrator (FAA) determines the borrower's eligibility for a Stafford loan based on school records, information provided by the borrower on the FAFSA, and other information the FAA receives or accesses from other sources such as the National Student Loan Data System (NSLDS) and the Institutional Student Information Record (ISIR). If the FAA determines that the student is eligible for a Stafford loan, the school certifies eligibility for the loan. (See [section 6.15](#) for information regarding loan certification.) The school submits the certification information to the guarantor, or the lender selected by the borrower, depending on the loan processing options established at the school.

Federal PLUS Loans

A parent or graduate or professional student borrower applies for a PLUS loan by completing a Federal PLUS Loan Application and Master Promissory Note (PLUS MPN).

Information Applicable to Parent PLUS Loan Borrowers

The PLUS MPN may be used by a parent borrower to obtain one or more PLUS loans for a [dependent student](#). A parent borrower must complete a separate PLUS MPN for each dependent student for whom he or she wishes to borrow. The school may require a family seeking only a [parent PLUS loan](#) to submit a completed FAFSA, or it may establish the parent borrower's eligibility for a PLUS loan via some alternate process.

The parent borrower completes the required sections of the PLUS MPN and submits it to the school, the lender, or the guarantor, depending on the process established by the school. The FAA certifies the parent's and student's eligibility for the loan according to federal regulations, guarantor policies, and the school's published standards.

Information Applicable to Graduate and Professional Student PLUS Loan Borrowers

Before applying for a [Grad PLUS loan](#), a student is required to submit a completed FAFSA and the school is required to determine the student's maximum eligibility for subsidized and unsubsidized Stafford loan funds. However, the student may decline the Stafford loan funds and the school may not require the student to accept Stafford loan funds as a condition of applying for a Grad PLUS loan. The PLUS MPN may be used by a graduate or professional student borrower to obtain one or more PLUS loans.

[DCL GEN-06-02/FP-06-01]

The graduate or professional student borrower completes both the student and parent sections of the PLUS MPN with information about the student and submits it to the school, the lender, or the guarantor, depending on the process established by the school. The FAA certifies the student's eligibility for the loan according to federal regulations, guarantor policies, and the school's published standards.

[DCL FP-06-05]

Information Applicable to all PLUS Loan Borrowers

Before each PLUS loan is disbursed, the borrower must indicate the amount he or she wishes to borrow (the requested loan amount). This amount may be obtained by the school, the lender, or the guarantor, depending on the process agreed to by the parties. If the lender determines that the borrower has an adverse credit history and an endorser is used, a separate Endorser Addendum is required for each PLUS loan. In any case in which an endorser is required, a new PLUS MPN is required for each loan regardless of whether an endorser is required for the subsequent loan. Any increase in the requested loan amount by the borrower must be approved by the endorser and requires a new PLUS MPN and Endorser Addendum.

[DCL GEN-03-03; DCL FP-06-05]

Processes Applicable to Both the Stafford and PLUS MPN

The MPN provides the borrower with instructions for completing the form, important information regarding the borrower's rights and responsibilities, and an overview of the loan process. By signing the MPN, the borrower certifies that he or she has read the information on the note, understands the terms and conditions of the loan, and promises to repay the loan.

Both the Stafford and the PLUS MPN have a multi-year feature that permits a borrower to sign one [promissory note](#) for multiple loans. All schools located in the United States, unless notified otherwise by the Department, are authorized

to offer borrowers the multi-year feature of the MPN. Schools located outside of the United States, unless specifically authorized by the Department to offer the multi-year feature, must use a separate MPN for each new academic year.

[DCL GEN-03-03]

The Department will provide program participants with information regarding changes to a school's eligibility for the multi-year feature of the MPN. Lenders may rely upon information provided by the Department to ascertain whether schools are authorized to use the multi-year feature.

A borrower must complete a new MPN for each new academic year when attending a school at which any of the following conditions applies:

- It is a [foreign school](#) not authorized by the Department to use the multi-year feature.
- The school has received notice of restricted multi-year use from the Department.
- The school has elected not to use the multi-year feature.

[DCL GEN-02-07]

In addition, a new MPN is required if any of the following conditions applies:

- The lender's ability to make additional loans under the borrower's MPN has been revoked.
- The school or lender requires a new MPN.
- The borrower requests a new MPN.
- The guarantor requires a new MPN in the event of an invalid lender code.
- The prior MPN has expired.
- The borrower changes to a different lender.
- A third party with power of attorney signed the MPN on behalf of the borrower.
- The [parent PLUS loan](#) borrower is requesting funds for a different dependent student.
- The PLUS borrower is required to obtain a creditworthy endorser.

- The PLUS borrower requests an increased loan amount on a loan for which he or she was required to obtain a credit-worthy endorser.

The lender must verify that each loan is supported by a signed MPN and that the lender's ability to make subsequent loans has not expired or been revoked (see [subsection 7.2.A](#) for information regarding lender responsibilities under an MPN).

[HEA 432(m)(1)(C) and (D); §682.102(a); DCL GEN-98-25; DCL GEN-99-9; DCL GEN-02-10; DCL GEN-03-03]

Power of Attorney

A borrower may grant power of attorney to a third party to sign the MPN on his or her behalf. An MPN signed by a third party with power of attorney for the borrower may be used only for one loan. If the MPN is signed by a third party with power of attorney for the borrower, the school must obtain a separate written authorization from the borrower to credit loan funds to the student's school account. The school must pay any credit balance to the student or parent borrower, as applicable, using a check or other instrument that requires the borrower's endorsement.

If the borrower submits his or her MPN through the school, the school must retain a copy of the original power of attorney. Either the school or the individual with power of attorney must provide a copy of the power of attorney document to the lender—a photocopy or fax of the document is acceptable. See [section 7.7](#) for additional information about disbursing a loan. See [subsection 7.7.E](#) for information regarding acceptable uses of power of attorney applicable to students enrolled in study abroad programs or [foreign schools](#).

[2006-2007 *Federal Student Aid Handbook*, Volume 4, Chapter 1, p. 4-2]

6.17 Forwarding the Loan Information

After calculating the amount of the Stafford or PLUS loan, the [school](#) notifies the [lender](#) or the [guarantor](#) of the certified loan amount depending on the processing options established by the school. In many cases, the school also may transmit the loan information electronically.

- ▲ Schools may contact individual guarantors for more information on transmitting loan information electronically. See [section 1.5](#) for contact information.

Although a school is no longer required to certify the student's [cost of attendance \(COA\)](#), [expected family contribution \(EFC\)](#), and [estimated financial assistance \(EFA\)](#), the school must maintain the COA, EFC, and EFA data used in computing the borrower's loan eligibility and make this data available upon request of the lender, the guarantor, or [the Department](#).
[HEA 428(a)(2)(C); HEA 428H(b)]

A school must retain a copy of any Master Promissory Note (MPN) school [certification](#), or [record](#) of the supporting data if the loan information was transmitted to the guarantor or lender electronically. The school also must ensure that the borrower receives a copy of the MPN if the school receives the borrower's copy. For more information on school recordkeeping requirements, see [section 4.5](#).
[§682.610]

6.18 Facilitating Guarantee Processing

A lender and school should ensure that the loan information for a Stafford or PLUS loan is accurate and complete before the loan is submitted for [guarantee](#). To avoid the rejection of a loan guarantee, the following items should be checked:

- All portions of the Federal Stafford Loan [Master Promissory Note](#) (Stafford MPN), or the Federal PLUS Loan Application and Master Promissory Note (PLUS MPN) must be completed electronically, in ink, or typed. If completed in pencil, the [borrower](#) must complete a new MPN.
- A valid [Social Security number \(SSN\)](#) must be provided by or for each applicant—and for each student for whom a PLUS MPN is completed. If the item is blank or invalid, the applicant or the dependent student, if applicable, will be asked to provide or verify his or her SSN, and may be required to submit a copy of a Social Security card or other evidence establishing his or her number (see [subsection 3.5.F](#)).
- Two complete references with different U.S. addresses are required.
- The borrower must sign and date the MPN. The lender may use the receipt date as the signature date if the borrower did not provide a date on the MPN, or if the date is erroneous.

6.19 Guarantee of the Loan

When the loan information is submitted to the [guarantor](#), the guarantor reviews the applicant's eligibility based on the information provided and information on its data base. This information must meet federal requirements and applicable guarantor policy (such as area of service or one [lender](#)/one [holder](#) requirements). If the guarantor discovers that the information is incomplete, illegible, or in conflict with other information in its records, the guarantor will attempt to obtain the necessary information or resolve the conflict. If the discrepancy cannot be reconciled, the guarantor may deny the loan [guarantee](#). Typically, the borrower, school, and lender are all notified of a denial and how to appeal the decision, if an appeal process exists.

Some guarantors have additional policies regarding the guarantee of loans. These policies are noted in [appendix C](#).

6.20 Adjusting the Guaranteed Loan Amount

After the loan is guaranteed, the school may identify a need to change (increase or decrease) a borrower's loan amount or revise the allocation of the student's loans between [subsidized](#) Stafford funds and [unsubsidized](#) Stafford funds, or both. For instance, a school may determine that the borrower is eligible for additional loan funds, or it may determine that a student is eligible for additional subsidized Stafford funding rather than for the full amount of unsubsidized funds previously certified.

For schools using the [Master Promissory Note \(MPN\)](#), changes in the loan amount may be made without obtaining a new MPN, provided the borrower is eligible and the school or lender documents the borrower's request. The school or lender also has the option of requiring the borrower to sign a new MPN.

Subsidized and unsubsidized funds may be reallocated without obtaining a new note. Such loan adjustments or reallocations may occur before any [disbursement](#) is made on the loan, after the first disbursement is made, or even after the final scheduled disbursement is made.

Schools and lenders must ensure that disbursements made in conjunction with loan increases or the reallocation of loan funds are disbursed and delivered according to requirements specified in [sections 7.7](#) and [8.7](#). However, in some instances a loan adjustment made after the first or subsequent disbursements have been made may result in a

single disbursement that exceeds half of the total loan amount. When that excess is clearly documented as a loan increase or reallocation of funds, it is permissible.

A request to increase or decrease loan funds or to reallocate funds may be submitted to the guarantor by either the lender or school, depending on the loan certification process established by the guarantor.

After receiving notice of an adjustment to the loan from either the school or the lender, the guarantor will make the necessary adjustments to the guarantee records. When the lender is advised of loan amount or allocation changes, the lender must make appropriate adjustments to its LaRS report and the borrower's account to ensure that the correct amount of fees, [interest benefits](#), and [special allowance](#) are billed or repaid. The lender must notify the borrower of the adjusted loan amounts.

- ▲ Lenders and schools may contact individual guarantors for more information on procedures related to adjusting loan amounts after guarantee. See [section 1.5](#) for contact information.

6.21 The NCHelp FFELP CommonLine Network

The NCHelp [FFELP](#) CommonLine Network standardizes electronic loan certification formats, edits, response files, and error messages. Electronic data transmission in the CommonLine format is accepted by all [guarantors](#).

CommonLine allows a [school](#) to exchange data with multiple guarantors, lenders, and servicers through a single point of contact, thus reducing the number of contacts and simplifying the process. A school will continue its direct electronic connection to its primary guarantor and/or lender, and the school-based software being used will be modified to allow all other loan certification data to be sent to the appropriate agency's electronic mailbox. With CommonLine, a school may enter, send, and receive Stafford and PLUS loan [certification](#) and [guarantee](#) results from multiple guarantors through a single point of contact.

The goal of CommonLine is to simplify the loan guarantee process for schools by:

- Establishing common formats used by all participants.
- Allowing schools to use just one school-based software system to communicate with all CommonLine participants.

- Allowing schools to use their current software systems to communicate with organizations with which they currently have no electronic connection.

How CommonLine Works

The typical steps in the CommonLine loan-origination process are as follows:

Step 1:

A school uses its own school-based software to enter loan data and school certification data in a common format and transmits the data using a form of electronic data exchange such as the Internet or [File Transfer Protocol \(FTP\)](#) to participating guarantors or service providers. Only one transmission for all loan data is necessary; the software will sort the data by guarantor, lender, or servicer and electronically send separate files to the appropriate organization.

Step 2:

The guarantor or service provider “picks up” the loan data and school certification data and performs normal loan processing functions. These processing functions may include guaranteeing the loan, printing a promissory note, reprinting requests, canceling a loan request, or making corrections. When processing is completed, the guarantor or service provider sorts the CommonLine response records by school, batches them, and transmits the batched records to the school.

Step 3:

The school uses its school-based software to retrieve the loan processing results; again, only one transmission is needed. The school completes loan processing after receiving a response file.

Information on CommonLine is available from any FFELP guarantor or from:

National Council of Higher Education Loan Programs,
Inc. (NCHelp)
1100 Connecticut Avenue NW
12th Floor
Washington, DC 20036

Phone: (202) 822-2106
Website: www.nchelp.org

This page intentionally left blank.

7

Loan Origination

7.1	Reviewing the Loan Request	1
7.1.A	General Determinations	1
7.1.B	Creditworthiness	1
7.1.C	Effect of Bankruptcy on Creditworthiness	2
7.2	Reviewing the Promissory Note	2
7.2.A	Lender Responsibilities under a Master Promissory Note	2
7.2.B	Transfer Students and Master Promissory Notes	4
7.3	Processing the Loan Request	4
7.4	Establishing Stafford Loan Interest Rates	4
7.4.A	Current Stafford Interest Rates	5
7.4.B	Reduced Stafford Interest Rates	5
7.4.C	Previous Stafford Interest Rates	5
7.4.D	Resolving Interest Rate Discrepancies on Stafford Loans	5
7.5	Establishing PLUS Loan and SLS Loan Interest Rates	7
7.5.A	Current PLUS Interest Rate	7
7.5.B	Reduced PLUS Interest Rates	7
7.5.C	Previous PLUS and SLS Interest Rates	7
7.6	Borrower Disclosures	9
7.6.A	General Initial Disclosure Requirements	9
7.6.B	Income-Sensitive Repayment Disclosure Requirements	10
7.6.C	Guarantee Disclosure	10
7.7	Disbursing the Loan	10
7.7.A	Earliest Date for Disbursement	11
7.7.B	Multiple Disbursement	12
7.7.C	Disbursement by Individual Check	12
7.7.D	Disbursement by Electronic Funds Transfer (EFT) or Master Check	13
7.7.E	Disbursement for Students in Study-Aboard Programs or Foreign Schools	13
7.7.F	Reissuing Disbursements	14
7.7.G	Late Disbursement	15
7.7.H	Effect of Loss of School Eligibility on Disbursement	15
7.7.I	Effect of Bankruptcy on Disbursement	16
7.7.J	Disbursement to Transfer Students	16
7.7.K	Disbursement Cancellation	17
7.7.L	Consummated and Unconsummated Disbursements	17
7.8	Processing the Federal Default Fee (Formerly the Guarantee Fee)	18
7.8.A	Paying the Federal Default Fee (Formerly the Guarantee Fee)	18
7.8.B	Recalculating the Federal Default Fee (or Guarantee Fee)	18
7.8.C	Refunding the Federal Default Fee (or Guarantee Fee)	19
7.9	Processing Federal Origination Fees	21
7.9.A	Collecting the Origination Fee	21
7.9.B	Reporting the Origination Fee	21
7.9.C	Refunding the Origination Fee	22

This page intentionally left blank.

Chapter 7 outlines the [lender](#)'s role in originating Stafford and PLUS loans.

7.1 Reviewing the Loan Request

A lender's review of the loan request includes making both general and specific determinations.

7.1.A General Determinations

A lender's general responsibilities in reviewing a borrower's request for a Stafford or PLUS loan include all of the following:

- Determining the borrower's (and the student's, in the case of a [parent PLUS loan](#)) eligibility for a loan. In determining whether a borrower or student meets eligibility requirements, the lender may, except as noted in this section, rely in good faith on the information provided by the borrower, student, and school. The lender is not required to verify loan information independently unless it has reason to believe that the information, as reported, is incorrect (for example, the borrower has failed to report a prior federal education loan [default](#)).
[§682.206(c)]
- Determining whether the borrower meets the lender's criteria. Each lender is responsible for developing and applying its own lending criteria, which may include restrictions on items such as area of service, types of loans, minimum loan amounts, or credit standards. A lender may not refuse to make a loan because of the applicant's race, national origin, religion, sex, marital status, age, disability, or solely on the basis of a prior [bankruptcy](#). For more information on creditworthiness, see [subsection 7.1.B](#); and for more information on bankruptcies, see [subsection 7.1.C](#).
- Determining the loan amount. A [lender](#) may, at its discretion, approve a loan amount that is less than the amount for which the borrower might otherwise qualify.
- Determining whether the lender's [records](#) conflict with the borrower, student, or school information and resolving any conflicts.

- Determining that neither the borrower nor the dependent student, in the case of a parent PLUS loan, currently owes on a [defaulted](#) federal education loan held by the lender for which a [claim](#) has not been filed.
- For a PLUS loan, determining that the borrower—or [endorser](#), if applicable—does not have adverse credit or retaining a record of the circumstances under which the borrower's adverse credit is considered immaterial with regard to making the loan. (For more information on recordkeeping requirements, see [subsection 3.4.A](#).)

7.1.B Creditworthiness

A lender is not prohibited from imposing creditworthiness standards on a Stafford loan applicant. See [subsection 7.1.C](#) for additional information regarding Stafford borrower creditworthiness when the borrower has received a bankruptcy discharge.

A borrower is not eligible for a PLUS loan if he or she is determined by a [lender](#) to have an adverse credit history according to criteria in federal regulations. At the lender's option, a prospective PLUS loan borrower may obtain a creditworthy [endorser](#) if the borrower is otherwise unable to establish creditworthiness. If a [parent PLUS loan](#) applicant is required to obtain an endorser in order to be eligible for the PLUS loan, the student for whom the parent PLUS loan is being obtained cannot serve as the endorser.

If a PLUS borrower obtains an endorser, the lender must ensure that it obtains enough information to collect the loan from the endorser if necessary. Such information should include, but is not limited to, an address and telephone number.

Determining Adverse Credit

To determine whether a prospective PLUS borrower or endorser has adverse credit, the lender must obtain a credit history for the individual from at least one [national credit bureau](#). The credit history should be requested so that it represents the individual's most current credit information before the first day of the loan period. A lack of credit history or insufficient credit history is not considered adverse credit for these purposes.

[§682.201(b)(2)(i)]

A PLUS loan applicant is considered to have adverse credit if any of the following conditions apply:

- The applicant is 90 days or more delinquent on the repayment of any debt.
- The applicant has had any debt discharged in bankruptcy during the 5-year period before the date of the credit report (see [subsection 7.1.C](#)).
- The applicant has been the subject of a [default](#) determination on any debt, a foreclosure, a tax lien, a repossession, a wage garnishment, or a [write-off](#) of a Title IV debt during the 5-year period before the date of the credit report.

A loan that has been discharged as the result of a closed school or false certification [claim](#) may not be considered to represent adverse credit.

A lender may use credit standards that are more restrictive than those listed in this subsection—such as an assessment of the applicant’s or endorser’s ability to repay—provided the standards are applied consistently to all applicants for PLUS loans.

[§682.201(b)(1)(vii)]

Loan Approval after Identifying Adverse Credit

If adverse credit is identified in the applicant’s credit history, the lender may approve the loan only if it determines that extenuating circumstances exist. The lender must retain a record supporting its decision. (For more information on recordkeeping requirements, see [subsection 3.4.A](#).) Examples of acceptable records include, but are not limited to:

- An updated credit report indicating that the applicant is no longer 90 days or more delinquent.
- An updated credit report correcting the information found on the original credit history that resulted in an adverse credit determination.
- A statement from the creditor that the applicant has made satisfactory arrangements to repay each debt that resulted in the adverse credit determination.
- For each debt of less than \$500 that is 90 days or more delinquent, a satisfactory written explanation from the applicant of the reason for the [delinquency](#).

See [subsection 7.1.C](#) for additional information regarding PLUS borrower creditworthiness when the borrower has filed a bankruptcy action.

7.1.C Effect of Bankruptcy on Creditworthiness

A lender may not deny a Stafford loan to an applicant solely on the basis of a bankruptcy discharge.

In the PLUS loan process, the [lender](#) must consider any debt discharged in bankruptcy to be adverse credit. However, if the lender has information on a previous or pending bankruptcy filing by a PLUS loan applicant, the lender may not deny the loan solely based on that filing. See [subsection 7.1.B](#) for more information regarding creditworthiness.

[§682.201(b)(1)(vii)(C)(2); DCL GEN-95-40]

If the lender permits a PLUS loan applicant with adverse credit to obtain an [endorser](#), the lender may consider an endorser’s bankruptcy filing to be adverse credit and may deny the loan on that basis.

7.2 Reviewing the Promissory Note

The lender must ensure that each loan is supported by a valid promissory note. The following subsections outline the lender’s responsibilities pertaining to promissory notes prior to loan disbursement.

7.2.A Lender Responsibilities under a Master Promissory Note

The lender has the following responsibilities when making loans under a [Master Promissory Note \(MPN\)](#):

- Ensuring that an MPN and any required Endorser Addendum have been properly completed and signed.
- Ensuring that alterations to any information completed by the [borrower](#) on the MPN and any required Endorser Addendum are legible and initialed, as appropriate.
- Establishing the date from which to track the expiration of the MPN. This is the date the borrower signs the MPN. If the borrower fails to date the MPN or provides an erroneous date, the date on which the lender received the MPN may be used.

- Determining the school's authorization to certify Stafford or PLUS loans using the multi-year feature of the MPN for each subsequent loan made under an existing MPN, based on information provided by the [Department](#).
 - Ensuring that either a [Confirmation](#) or [Notification](#) process is in place for Stafford loans made using the multi-year feature of the MPN. See [subsection 8.2.D](#) for Confirmation and Notification requirements.
 - Ensuring that a process is in place to obtain the borrower's requested loan amount before each loan is disbursed under a Federal PLUS Loan Application and Master Promissory Note (PLUS MPN).
 - Determining that the [lender](#) retains the right to originate loans using the MPN, if a previous loan made using the MPN has been sold to another [holder](#).
 - If the original lender sells a loan to a new lender but does not assign the origination rights (i.e., the right to make subsequent loans to the borrower under the same MPN), then each lender may own separate loans under the same MPN. In this scenario, these lenders must determine which one of them will possess the original MPN document. Each lender may use the original MPN or a true and exact copy of the MPN to enforce any loans made using that MPN.
 - If the original lender assigns the origination rights, then the original lender may not make new loans under the MPN. The new lender may use the original or a true and exact copy of the MPN to enforce any loans it acquires and any future loans it makes using that MPN.
 - Verifying that the loan is supported by a signed MPN and that the ability to make subsequent loans using that MPN has not expired.
 - Providing the borrower with a Plain Language Disclosure for each subsequent loan made under the multi-year feature of the MPN.
- Under the terms of the MPN, a lender's ability to make subsequent loans to a borrower expires upon the earliest of:
- 12 months after the date the original MPN is signed if no [disbursements](#) are made using that MPN.
 - 10 years from the date the borrower signs the MPN, or the date the lender receives the MPN if the MPN is not dated. However, if a portion of the loan is disbursed on or before the date that is 10 years from the signature or receipt date, all remaining disbursements for that loan can be made.
 - The date the lender receives written notification from the borrower that the MPN may no longer be used as the basis for making additional loans. [[§682.401\(d\)\(4\)\(v\)](#); [DCL GEN-98-25](#); [DCL GEN-99-9](#); [DCL GEN-03-03](#)]

A lender may elect not to make subsequent loans under an existing MPN. The lender's decision may be based on any number of circumstances—for instance, if there is a change in the borrower's circumstances (such as [bankruptcy](#) or [delinquency](#)), or because the loan is being requested under a [Lender of Last Resort](#) Program. [[DCL GEN-98-25](#)]

The lender must ensure that a separate, valid PLUS MPN is in place in the following circumstances:

- The parent borrower is requesting PLUS loan funds for a different [dependent student](#).
- The PLUS loan borrower is required to obtain a credit-worthy [endorser](#). If the lender determines that the borrower has an adverse credit history and permits the use of an endorser, a separate Endorser Addendum must be completed for each PLUS loan. When an endorser is required, a new PLUS MPN is required for each loan. Any increase in the requested loan amount by the borrower must be approved by the endorser and requires a new PLUS MPN and Endorser Addendum.
- The school is located outside of the United States. However, in some circumstances, the Department may notify a school located outside the United States that it is eligible to make loans using the multi-year feature of the MPN. [[DCL GEN-03-03](#)]

The lender may delegate some or all of the preceding responsibilities to another party. However, the lender remains responsible for ensuring the activities are completed.

7.2.B Transfer Students and Master Promissory Notes

If a borrower has completed a [Master Promissory Note \(MPN\)](#), the borrower may obtain additional loans under the same Federal Stafford Loan Master Promissory Note (Stafford MPN) or Federal PLUS Loan Application and Master Promissory Note (PLUS MPN), as applicable, for a student who transfers, regardless of any change in school or guarantor, provided all of the following apply:

- The new school is not a foreign school.
- The new school has not been notified of restricted multi-year use by the Department.
- The MPN remains valid.
- The new school, lender, or guarantor does not require a new MPN.
- The borrower does not choose a new lender.

If a PLUS loan is made to a parent borrower who completed a PLUS MPN to benefit a [dependent student](#) and that student transfers to a school that is not eligible to, or chooses not to, offer the multi-year feature of the PLUS MPN, or if an endorser is required, the borrower must complete a new PLUS MPN for the new school. [[§682.401\(d\)\(4\)](#); [DCL GEN-98-25](#); [DCL GEN-99-9](#); [DCL GEN-03-03](#)]

If the Stafford or PLUS loan had been partially or fully disbursed at the previous school, the procedures outlined in [subsections 7.7.J](#) and [5.14.B](#) apply.

7.3 Processing the Loan Request

A lender's responsibilities in processing a borrower's loan request include the following:

- Approving or denying the loan.
- Notifying the borrower if the loan is denied. When denying a loan request, the lender must, under the [Equal Credit Opportunity Act](#), provide the borrower with a notice (such as a Notice of Adverse Action) explaining the reason for the denial.

- Notifying the borrower if the loan is approved by providing the borrower with initial disclosure information at or before the first [disbursement](#) of a loan (see [subsection 7.6.A](#)).
- Disbursing the loan in accordance with federal regulations and the original [disbursement](#) schedule provided by the school, or any modifications the school makes to that schedule (see [section 7.7](#)).
- Reporting and paying the federal [origination fee](#) to the Department and the [federal default fee](#) (formerly [guarantee fee](#)) to the [guarantor](#), and collecting the fees from the borrower, as applicable (see [sections 7.8](#) and [7.9](#)).
- Reporting and paying the 0.5% [lender origination fee](#) to the Department (this fee cannot be charged to the borrower).
- Complying with [state](#) consumer credit laws where applicable (such as marital property disclosure requirements).
- Providing the borrower—and endorser, if applicable—a copy of the executed promissory note.
- Ensuring that all required forms or equivalent electronic processes have been accurately completed by the borrower, student, school, and lender.
- Determining the correct interest rate applicable to the loan (see [section 7.4](#)). [[§682.206](#); [§682.207](#); [DCL GEN-98-25](#); [DCL GEN-99-9](#)]

7.4 Establishing Stafford Loan Interest Rates

The formula for calculating the Stafford loan interest rate varies, based on the date the loan was first disbursed.

7.4.A Current Stafford Interest Rates

The interest rate on all Stafford loans first disbursed on or after July 1, 2006, is a fixed rate of 6.8% for the life of the loan.

The [interest](#) rate on all Stafford loans first disbursed on or after July 1, 1994, through June 30, 2006, is a variable rate not to exceed 8.25%. The [variable interest rate](#) is adjusted annually on July 1, and remains in effect through June 30 of the following year. During periods when the loan is in an in-school, [grace](#), or authorized [deferment](#) status, the interest rate is calculated by adding 1.7% to the bond equivalent rate of the 91-day Treasury bill auctioned at the final auction before the preceding June 1. During periods when the loan is in a repayment or [forbearance](#) status, the variable interest rate is calculated by adding 2.3% to the 91-day Treasury bill rate.

[HEA 427A(j); HEA 427A(k)(1) and (2); HEA 427A(l)]

The interest rate on any Stafford loan first disbursed before July 1, 1994, was based on whether the borrower was a “[new borrower](#).” For purposes of [FFELP](#) loans, a “new borrower” was any borrower who had no outstanding balance on a FFELP loan on the date he or she signed the [promissory note](#) for a FFELP loan. For loans disbursed before July 1, 1994, if the borrower had an outstanding balance on a Stafford loan on the date the borrower signed the [application](#) and promissory note, the borrower’s new loan carried the same interest rate as the outstanding loans.

7.4.B Reduced Stafford Interest Rates

A lender may choose to charge a borrower an interest rate that is lower than the maximum rate permitted by statute (the statutory rate). If a lower rate is charged, the lender must ensure that reports issued to the [Department](#) (such as the Lender’s Interest and Special Allowance Request and Report [LaRS report]) are adjusted. See [appendix A](#) for more information on LaRS reporting.

A lender must notify the borrower, at the time a lower interest rate is offered, that the lower interest rate ends on the date a [default](#) or [ineligible borrower](#) claim is purchased by the [guarantor](#). The lender may provide this information in any format. [Documentation](#) of the notice must be maintained in the borrower’s file. A lender is encouraged to include this documentation (showing that the borrower was informed that the lower interest rate expires upon claim purchase) with default and ineligible borrower claim files. The lender will be required to provide this documentation

if a borrower challenges the guarantor or the Department for charging the applicable statutory maximum interest rate during postclaim interest accrual. If the issue goes to court and the decision is in favor of the borrower such that the loan is unenforceable at the statutory maximum interest rate, the lender will be required to [repurchase](#) the loan and the [guarantee](#) will be withdrawn permanently. The lender may be required to reimburse the guarantor for any court costs or court-imposed fines or penalties.

7.4.C Previous Stafford Interest Rates

Interest rates applicable to Stafford loans first disbursed before July 1, 1998, are listed in [Figure 7-1](#).

Some fixed-rate Stafford loans have been converted to variable interest rates in accordance with [excess interest rebate](#) provisions of the [Higher Education Amendments of 1986](#) and the [Higher Education Amendments of 1992](#). For more information on these provisions, see [section H.2](#).

7.4.D Resolving Interest Rate Discrepancies on Stafford Loans

If a [lender](#) learns that a Stafford loan has been made at an incorrect [interest](#) rate, the lender must notify the [borrower](#), [guarantor](#), and the [Department](#), as appropriate, of the correct rate. The borrower must be notified of a change resulting in an increased rate. The lender may note the change by marking and initialing the [guarantee disclosure](#) or by sending a separate notice to the borrower. The guarantor may provide the corrected notice to the borrower on the lender’s behalf. In some [states](#), the law requires that the borrower sign a new [promissory note](#) reflecting the corrected rate.

- ▲ Lenders may contact individual guarantors for more information on resolving interest rate discrepancies. See [section 1.5](#) for contact information.

Regardless of whether the borrower agrees to the change, the lender is required to report the correct interest rate to the guarantor, in a format acceptable to the guarantor. Also, the lender must review its servicing [records](#) and ensure that reports issued to the Department (such as the Lender’s Interest and Special Allowance Request and Report [LaRS report]) are adjusted to reflect accruals at the corrected rate.

The lender must adjust a borrower’s principal and interest amount owed if the borrower is entitled to a lower rate.

Stafford Loan Interest Rates**Figure 7-1**

Disbursement/Loan Period/Borrower Characteristics	Interest Rate
First disbursement on/after 7/1/06	Fixed interest rate of 6.8%
First disbursement on/after 7/1/98, but before 7/1/06	<i>In-school, grace, and deferment periods:</i> Variable interest rate—equal to the 91-day Treasury bill* rate plus 1.7%, not to exceed 8.25% <i>Repayment and forbearance periods:</i> Variable interest rate—equal to the 91-day Treasury bill* rate plus 2.3%, not to exceed 8.25%
First disbursement on/after 7/1/95 but before 7/1/98	<i>In-school, grace, and deferment periods:</i> Variable interest rate—equal to the 91-day Treasury bill* rate plus 2.5%, not to exceed 8.25% <i>Repayment and forbearance periods:</i> Variable interest rate—equal to the 91-day Treasury bill* rate plus 3.1%, not to exceed 8.25%
First disbursement on/after 7/1/94 but before 7/1/95 for periods of enrollment that include or begin on/after 7/1/94	Variable interest rate—equal to the 91-day Treasury bill* rate plus 3.1%, not to exceed 8.25%
First disbursement on/after 12/20/93 but before 7/1/94 to a borrower with an outstanding PLUS, SLS, or Consolidation loan, but not a Stafford loan	Variable interest rate—equal to the 91-day Treasury bill* rate plus 3.1%, not to exceed 9%
First disbursement on/after 10/1/92 but before 7/1/94 to a “new borrower” with no outstanding FFELP loans	Variable interest rate—equal to the 91-day Treasury bill* rate plus 3.1%, not to exceed 9%
First disbursement on/after 10/1/92 but before 12/20/93 to a borrower with an outstanding PLUS, SLS, or Consolidation loan, but not a Stafford loan	Original fixed interest rate of 8%. These loans were subject to excess interest rebates and converted to a variable interest rate—equal to the 91-day Treasury bill* rate plus 3.1%, not to exceed 8%.
First disbursement on/after 7/23/92 but prior 7/1/94 to a borrower with an outstanding 7%, 8%, 9%, or 8%/10% Stafford loan	Original interest rate was the same as on the borrower’s previous Stafford loans (i.e., a fixed rate of 7%, 8%, 9%, or 8%/10%). These loans were subject to excess interest rebates and converted to a variable interest rate—equal to the 91-day Treasury bill* rate plus 3.1%, with a cap equal to the loan’s previous fixed rate (i.e., 7%, 8%, 9%, or 10%).
First disbursement before 10/1/92 for a period of enrollment beginning on/after 7/1/88 to a “new borrower” or a borrower who has an outstanding balance on a PLUS, SLS, or Consolidation loan, but not a Stafford loan	Original interest rate of 8% until 48 months of the repayment period have elapsed and 10% thereafter. These loans were subject to excess interest rebates and must be or have been converted to a variable interest rate—equal to the 91-day Treasury bill* rate plus 3.25%, not to exceed 10%.
First disbursement to a borrower with an outstanding balance on a PLUS, SLS, or Consolidation loan, but not a Stafford loan, for a period of enrollment before 7/1/88	Fixed interest rate of 8%.
First disbursement to a “new borrower” for a period of enrollment on/after 9/13/83 but before 7/1/88	Fixed interest rate of 8%
First disbursement to a “new borrower” for a period of enrollment on/after 1/1/81 but before 9/13/83	Fixed interest rate of 9%
First disbursement to a “new borrower” for a period of enrollment before 1/1/81	Fixed interest rate of 7%

*Based on the bond equivalent rate of the 91-day Treasury bill auctioned at the final auction before the preceding June 1. All variable interest rates are adjusted annually on July 1.

7.5 Establishing PLUS Loan and SLS Loan Interest Rates

Previous interest rates applicable to SLS loans are included in this section for lenders that are servicing these loans.

The formula for calculating the PLUS or SLS loan interest rate varies, based on the date the loan was first disbursed.

7.5.A Current PLUS Interest Rate

The initial interest rate for each PLUS loan is determined by the date the loan is first disbursed.

A loan that is first disbursed on or after July 1, 2006, has a fixed interest rate of 8.5% throughout the life of the loan.

A loan that is first disbursed on or after July 1, 1998, but before July 1, 2006, has a [variable interest rate](#), not to exceed 9%. The variable interest rate is adjusted annually on July 1. The variable interest rate for each July 1 to June 30 period is calculated by adding 3.1% to the bond equivalent rate of the 91-day Treasury bill auctioned at the final auction before the preceding June 1.

[HEA 427A(j)(3); HEA 427A(k)(3) and (l)(2); §682.202(a)(2)(vi) and (3)(iv)]

7.5.B Reduced PLUS Interest Rates

A lender may choose to charge a borrower an interest rate that is lower than the maximum rate permitted by statute (the statutory rate). If a lower rate is charged, the lender must ensure that reports issued to the Department (such as the Lender's Interest and Special Allowance Request and Report [LaRS report]) are adjusted. See [appendix A](#) for more information on LaRS reporting.

A lender must notify the borrower, at the time a lower interest rate is offered, that the lower interest rate ends on the date a [default](#) or [ineligible borrower claim](#) is purchased by the guarantor. The lender may provide this information in any format. [Documentation](#) of the notice must be maintained in the borrower's file. A lender is encouraged to include this documentation (showing that the borrower was informed that the lower interest rate expires upon [claim](#) purchase) with default and ineligible borrower claim files. The lender will be required to provide this documentation if a borrower challenges the guarantor or the Department for charging the applicable statutory maximum interest rate during postclaim interest accrual. If the issue goes to court and the decision is in favor of the borrower such that the loan is unenforceable at the statutory maximum interest rate, the lender will be required to [repurchase](#) the loan and the [guarantee](#) will be withdrawn permanently. The [lender](#) may be required to reimburse the [guarantor](#) for any court costs or court-imposed fines or penalties.

7.5.C Previous PLUS and SLS Interest Rates

In addition to current interest rates, interest rates applicable to PLUS loans first disbursed before July 1, 1998, and SLS loans first disbursed before July 1, 1994, are listed in [Figure 7-2](#).

PLUS and SLS Loan Interest Rates**Figure 7-2**

Disbursement/Loan Period/Borrower Characteristics	Interest Rate
First disbursement on/after 7/1/06 (PLUS loans only)	Fixed interest rate of 8.5%
First disbursement on/after 7/1/98, but before 7/1/06 (PLUS loans only)	Variable interest rate adjusted annually on July 1—equal to the bond equivalent rate of the 91-day Treasury bill auctioned at the final auction before the preceding June 1 of each year plus 3.1%, not to exceed 9%
First disbursement on/after 7/1/94 but before 7/1/98 (PLUS loans only)	Variable interest rate adjusted annually on July 1—equal to the weekly average one-year constant maturity Treasury yield * for the last calendar week ending on or before June 26 preceding July 1 of each year plus 3.1%, not to exceed 9% [§682.202(a)(2)(ii) through (iv)]
First disbursement on/after 10/1/92 but before 7/1/94	Variable interest rate adjusted annually on July 1—equal to the weekly average one-year constant maturity Treasury yield * for the last calendar week ending on or before June 26 preceding July 1 of each year plus 3.1%, not to exceed 10% for PLUS loans and 11% for SLS loans [§682.202(a)(3)(ii) through (iv)]
First disbursement on/after 7/1/87 but before 10/1/92, or other fixed interest rate PLUS or SLS loans refinanced to secure a variable interest rate	Variable interest rate adjusted annually on July 1—equal to the weekly average one-year constant maturity Treasury yield * for the last calendar week ending on or before June 26 preceding July 1 of each year plus 3.25%, not to exceed 12%
First disbursement on/after 11/1/82 but before 7/1/87	Fixed interest rate of 12%
First disbursement on/after 10/1/81 but before 11/1/82	Fixed interest rate of 14%
First disbursement on/after 1/1/81 but before 10/1/81	Fixed interest rate of 9%

*The “weekly average one-year constant maturity Treasury yield” index is effective beginning with the interest rate calculation for July 1, 2001. Prior to that date, the index was based on the 52-week Treasury bill auctioned at the final auction held prior to the preceding June 1.

7.6 Borrower Disclosures

Certain information must be disclosed to:

- The borrower by the lender in an initial disclosure at or before the first disbursement of the loan (see [subsections 7.6.A](#) and [7.6.B](#)).
- The lender by the guarantor when the loan is guaranteed (see [subsection 7.6.C](#)).

7.6.A General Initial Disclosure Requirements

At or before the first [disbursement](#) of a Stafford or PLUS loan, the [lender](#) must provide the borrower (at no cost to the borrower) with the following initial disclosure information in a written or electronic format:

- The lender's name and the address to which correspondence with the lender and payments should be sent.
- A telephone number accessible at no cost from within the U.S., and, at the lender's option, an electronic address at which the borrower can obtain additional loan information.
- The [principal balance](#).
- The amount of any charges, including the federal [origination fee](#) and [federal default fee](#) (formerly [guarantee fee](#)) collected by the lender before or at the time of each disbursement of the loan, if applicable, and an explanation of whether those charges are being deducted from the [loan proceeds](#) or paid separately by the borrower.
- The [actual interest rate](#), including information on how the rate is calculated.
- A statement of the cumulative outstanding balance of loans the borrower owes to the lender, including the loan applied for, and an estimate of—or information that will allow the borrower to estimate—the projected monthly payment amount based on the cumulative outstanding balance.
- A separate statement, written in plain English, that summarizes the borrower's rights and responsibilities with respect to the loan and the consequences of defaulting on the loan. The lender must provide the borrower with either the Borrower's Rights and Responsibilities statement or, in the case of each subsequent loan made using the multi-year feature of the [Master Promissory Note](#), the Plain Language Disclosure, in order to meet the required disclosure of the following information:
 - The annual and aggregate maximum loan amounts that may be borrowed (loan limits).
 - A statement that information on the loan, including the date of disbursement and amount of the loan, will be reported to a national credit bureau.
 - An explanation of when repayment of the loan is required and when the borrower is required to pay interest that accrues on the loan.
 - The minimum and maximum number of years for repayment and the minimum annual payment amount.
 - A statement that the lender may sell or transfer the loan to another party, in which case the address and identity of the party to which correspondence and payments should be sent may change.
 - An explanation of any options the borrower may have for consolidating or refinancing the loan.
 - A statement that the borrower has the right to prepay all or part of the loan at any time, without penalty.
 - A statement describing the circumstances under which the borrower may defer repayment of the principal or accruing interest.
 - A statement of the availability of the Department of Defense program for repayment of loans on the basis of military service.
 - A statement on the consequences of default, including litigation, national credit bureau reporting, liability for substantial collection costs, state offsets or federal [Treasury offsets](#), wage

garnishments, and ineligibility for additional federal student aid and assistance under most federal benefit programs.

- An explanation of how accepting the loan may affect the student’s eligibility for other financial aid.
- An explanation of any costs the borrower may incur in the making or collecting of the loan.
- A statement that the loan proceeds will be transmitted to the school for delivery to the borrower.

If the loan amount, interest rate, or fee amount changes, the lender must provide the corrected information to the borrower. A [guarantor](#) may assist the lender with making corrected disclosures by providing a corrected guarantee disclosure to the lender to forward to the borrower.

[§682.205(a) through (c) and (e) through (f)]

7.6.B Income-Sensitive Repayment Disclosure Requirements

The lender must also provide the borrower, in a written or electronic format, the initial disclosure information on the availability of income-sensitive repayment. By providing the borrower with the promissory note and associated materials approved by the Department, the lender meets the requirements to disclose the following information (issued together or separately):

- A statement that the borrower is eligible for income-sensitive repayment, including through loan consolidation.
- Procedures by which the borrower may choose income-sensitive repayment.
- Where and how the borrower may obtain more information on income-sensitive repayment.

[§682.205(h)]

7.6.C Guarantee Disclosure

A guarantor provides a [guarantee disclosure](#) to the lender when the loan is guaranteed (see [subsection 3.3.B](#) for information about loans made under a blanket guarantee agreement). The lender must review this guarantee disclosure for accuracy. If the lender finds that information on the guarantee disclosure is inaccurate, the information must be corrected. The guarantor may allow the lender to make the corrections and notify the guarantor of the changes—or the guarantor may revise and reissue the guarantee disclosure. If the lender is allowed to make the corrections on the guarantee disclosure, the lender must correct both the lender and borrower copies of the disclosure and initial the corrections, or generate a corrected notice. Some lenders use the guarantee disclosure to fulfill certain requirements of an initial borrower disclosure.

- ▲ Lenders may contact individual guarantors for more information on guarantee disclosure processing. See [section 1.5](#) for contact information.

7.7 Disbursing the Loan

[Disbursement](#) is the transfer of [loan proceeds](#) by the [lender](#) to a [borrower](#), [school](#), or [escrow agent](#). Disbursement may be accomplished by [checks](#) for individual borrowers, by [master checks](#) containing loan proceeds for more than one borrower, or by [electronic funds transfer \(EFT\)](#).

[§682.200(b)]

The lender must disburse loans in compliance with federal requirements for the origination of FFELP loans (see [subsection 7.1.A](#)). In addition, the lender must comply with information certified by the school on the disbursement schedule and, unless the lender has a separate agreement with the guarantor to disburse funds prior to the issuance of a guarantee (see [subsection 3.3.B](#)), the lender must comply with information supplied by the guarantor on the guarantee disclosure.

The following loans or portions of loans will not be insured by the guarantor:

- The amount disbursed that exceeds the amount on the guarantee disclosure.

- The amount disbursed under an individual agreement with a guarantor (i.e., blanket guarantee) that exceeds the amount for which the borrower is eligible, if the lender knew or had reason to know that the borrower did not qualify for the loan or some part of the loan. (See [subsection 5.16.C](#) for information regarding ineligibility due to lender error.)
- The amount that is disbursed prior to the scheduled [disbursement date](#) certified by the school on the disbursement schedule or any revised disbursement date that the school, or the guarantor acting on behalf of the school, subsequently requests. Some guarantors may allow reinstatement of the loan guarantee under the individual guarantor's policy. The lender should contact the guarantor if this condition occurs.

A lender that disburses loan proceeds through an escrow agent must make funds available to the escrow agent no earlier than 10 days prior to the date of the scheduled disbursement to the school or borrower and must require the escrow agent to disburse loan proceeds no later than 10 days after receiving the proceeds from the lender. [\[HEA 428\(i\)\(1\)\]](#)

Neither a lender nor a school may:

- Obtain a borrower's power of attorney or other authorization to endorse or otherwise approve the cashing of a loan check, or the delivery of funds disbursed by EFT.
- Use a document containing the borrower's power of attorney to support another party's endorsement or other method used to approve the cashing of a loan check, or the delivery of loan funds disbursed through EFT. [\[§682.207\(b\)\(1\)\(vii\)\(2\)\]](#)

See [subsection 7.7.E](#) for acceptable uses of power of attorney applicable to students enrolled in study-abroad programs.

Some guarantors have additional or alternate requirements. These requirements are noted in [appendix C](#).

7.7.A Earliest Date for Disbursement

A lender or its disbursing agent must not disburse a Stafford or PLUS loan before obtaining a valid [Master Promissory Note \(MPN\)](#), a disbursement schedule provided by the [school](#), and, except with the guarantor's prior approval, a guarantee disclosure from the guarantor.

The lender must disburse the loan according to the original schedule provided by the school, or any modifications the school makes to that schedule. If a lender cannot comply with the scheduled dates (for example, the date for the first disbursement has elapsed when the lender receives the guarantee disclosure), the lender may disburse the proceeds on the earliest possible date after the [disbursement date](#) requested by the school. The lender may not, under any circumstances, disburse proceeds *earlier* than the school's scheduled dates. For more information on how a school schedules disbursement dates, see [section 6.4](#). [\[§682.207\]](#)

Rules That Schools Use in Establishing a Disbursement Schedule

Although schools are responsible for establishing a disbursement schedule that provides for disbursements to be made on a payment-period basis, lenders should be aware that federal regulations prohibit the making of a loan's first disbursement earlier than:

- 13 days before the first day of the first [payment period](#) for a loan disbursed by [EFT](#) or master check.
- 30 days before the first day of the first payment period for a loan disbursed by individual check.
- The 28th day of the first payment period if the student is a first-year undergraduate, first-time borrower and the school is subject to the [delayed delivery](#) provisions for such students, and the loan is disbursed by EFT or master check.

See [Figure 8-4](#) for information on the earliest dates that loan funds may be disbursed and delivered.

- The first day of the first payment period if the student is subject to the delayed delivery provisions and the loan is disbursed by individual check.

If the [loan period](#) for a Stafford or PLUS loan consists of one payment period, and the school is required to schedule multiple disbursements (see [subsection 7.7.B](#)), the school must schedule the second or subsequent disbursement so that the disbursement is delivered no earlier than the calendar midpoint between the first and last scheduled days of class of the loan period.

If the loan period for a Stafford or PLUS loan consists of more than one payment period, the earliest date on which a second or subsequent disbursement may be made is:

- 13 days before the first day of any subsequent payment period for a loan disbursed by EFT or master check.
- 30 days before the first day of any subsequent payment period for a loan disbursed by individual check.
[§668.167(a); §682.207(b)(1)(iii); §682.603(i); §682.604(c)(6)(ii)]

For more information on scheduling disbursements and payment periods, see [sections 6.4](#) and [6.3](#).

7.7.B Multiple Disbursement

Federal regulations require that a [lender](#) disburse each Stafford and PLUS loan according to the [disbursement](#) schedule provided by the [school](#) (see [section 6.4](#)). If the school is required to schedule loan disbursement in two or more installments, no installment may exceed one half of the loan amount. If the date on which a disbursement would be made is on or after the earliest date that the subsequent disbursements could be made, the disbursement amount may be the sum of all disbursements scheduled by the school through that date.
[§682.207(c); DCL GEN-90-33]

Exceptions to Multiple Disbursement Requirements

A Stafford or PLUS loan may be made in a single disbursement in the following cases:

- The loan is made for a period of enrollment that is not more than one semester, trimester, or quarter, or, for a school without standard terms, not more than 4 months, if the school's cohort default rate for each of the three most recent fiscal years for which information is available is less than 10%.
[HEA 428G(a)(3)]

- The loan is made to a student enrolled in a study-abroad program, if the eligible school at which the student will receive course credit for the study-abroad program has a [cohort default rate](#) of less than 5% for the most recent fiscal year for which information is available.
[§682.604(c)(10)(ii)]

A school must cease to certify loans based upon these exceptions no later than 30 days after the date it receives notice from the Department of a cohort default rate that causes the school to no longer meet the necessary qualifications.
[§682.603(g)]

7.7.C Disbursement by Individual Check

A Stafford loan disbursed by an individual [check](#) must be made payable to the student or made copayable to the student and the [school](#). A PLUS loan disbursed by an individual check must be made copayable to the borrower and the school. The lender must provide the borrower's name and [Social Security number](#) on the loan check, and student's name and Social Security number for [parent PLUS loans](#). The lender must send individual checks for Stafford and PLUS loan borrowers directly to the school, except in the case of a student enrolled at an eligible [foreign school](#) (see [subsection 7.7.E](#)).
[§682.207(b)(1)(ii)(A); §682.207(b)(1)(v)(B)(2) and (3)]

Some guarantors have additional or alternate requirements. These requirements are noted in [appendix C](#).

The personal endorsement of or other written [certification](#) by the borrower is required for Stafford and PLUS loan disbursement checks to be cashed or deposited in a borrower's account at a financial institution. A check made copayable to the borrower and school must be endorsed by both the borrower and the school. See [subsection 7.7.E](#) for acceptable uses of power of attorney applicable to students enrolled in study-abroad programs.

In lieu of a personal endorsement, the school may present the loan check to a financial institution for deposit in a borrower's account pursuant to the borrower's written authorization. This practice constitutes endorsement and does not violate the prohibition against the school or any person associated with the school having the borrower's power of attorney. When a Stafford or PLUS loan borrower provides the school with written authorization to deposit [loan proceeds](#) into the borrower's personal bank account,

the school must retain [documentation](#) in the student's file that the authorization was obtained.

[§682.207(b)(1)(vi)(2)]

7.7.D

Disbursement by Electronic Funds Transfer (EFT) or Master Check

If the school and lender agree, the lender may disburse Stafford and PLUS loan proceeds by EFT or master check. Such a disbursement must be made to an account maintained by the school as trustee for the lender, the guarantor, the [Department](#), and the borrower. The school must obtain the borrower's written authorization before the proceeds are released from the school's account to the student's account with the school. This authorization is included on the [Master Promissory Note \(MPN\)](#). See [subsection 7.7.E](#) for acceptable uses of power of attorney applicable to students enrolled in study-abroad programs or foreign schools. See [section 8.3](#) for more information on required authorizations.

[§682.207(b)(1)(ii)(B) and (C); §682.610(b)(5)]

If the school and lender agree, the lender may disburse loan proceeds by master check from the lender to an account maintained by the school as trustee for the lender.

[§682.207(b)(1)(ii)(C)]

For proceeds disbursed by EFT or master check, the lender must provide the school with a roster (transmittal) listing each borrower's name, Social Security number, the gross amount of the disbursement, and the net amount of the disbursement after the [guarantee](#) and [origination fees](#) are deducted. For [parent PLUS loans](#), the roster also must include the name and Social Security number of the student for whom the parent is borrowing. This information may be provided to the school electronically or by fax, overnight mail, or courier.

[§682.207(b)(1)(v)]

Proceeds to be disbursed by EFT or master check may not be transferred to the school's account earlier than the [disbursement date](#) provided by the school.

Participation in EFT or master check may require an agreement between the school, lender, or guarantor.

[§682.207(b)(1)(ii)(B) and (C); §682.207(b)(1)(v)(B)(1)]

- ▲ Lenders may contact individual guarantors for more information on disbursement by EFT or master check. See [section 1.5](#) for contact information.

7.7.E

Disbursement for Students in Study-Abroad Programs or Foreign Schools

If a student is enrolled in a study-abroad program or a foreign school, special disbursement rules apply. Stafford loan funds may be disbursed directly to the student under some circumstances; however, under no circumstances may PLUS loan funds be disbursed directly to the borrower or dependent student. The lender must disburse PLUS loan funds for a student attending a study-abroad program or a foreign school in the same manner as it disburses PLUS loan funds for a student attending a domestic school (see [section 7.7](#)).

[§682.207(b)(1)(v)(B)]

Some guarantors have additional or alternate requirements. These requirements are noted in [appendix C](#).

Student Enrolled in a Study-Abroad Program

A student [enrolled](#) in a study-abroad program that is approved for credit by the home [institution](#) at which the student is enrolled may request [disbursement](#) of a Stafford loan by either of the following alternatives to the normal disbursement process:

- Disbursement directly to the student. The lender may mail an individual check to the student or deposit the funds into the student's personal bank account. In either case, prior to each disbursement, the lender or guarantor must verify the student's enrollment in the study-abroad program by contacting the home institution by telephone, e-mail, or facsimile. For a new student, the lender or guarantor must confirm the student's admission to the program. For a continuing student, the lender or guarantor must confirm that the student continues to be enrolled at least half time. [HEA 428(b)(1)(N)(ii); §682.207(b)(1)(v)(C)(1); §682.207(b)(2)(i)(B); DCL GEN-06-02]
- Disbursement to the student's home institution, if the [borrower](#) provides power of attorney to a person not affiliated with the [school](#) to endorse the [check](#) or complete an [electronic funds transfer \(EFT\)](#) authorization. [§668.165(b)(1); §682.207(b)(1)(v)(C)(2)]

The lender is required to comply with the student's request.

Student Enrolled in a Foreign School

At the request of an official authorized by the foreign school to act on behalf of the school in administering the FFELP, the lender must disburse Stafford loan proceeds directly to a student enrolled at an eligible [foreign school](#). The request from the authorized official may be a blanket request for all students, or a request for each individual student. Prior to each direct disbursement to the borrower by the lender, the guarantor must verify in the Department's Postsecondary Education Participants System (PEPS) that the foreign school is certified to participate in the FFELP. In addition, either the lender or guarantor must contact an authorized official of the foreign school by telephone, e-mail, or facsimile and verify that the student is enrolled at least half time. For a new student, the lender or guarantor must confirm the student's admission to the program. For a continuing student, the lender or guarantor must confirm that the student continues to be enrolled at least half time. Guarantors and lenders must coordinate their activities to ensure that these requirements are met prior to any direct disbursement of Stafford loan funds.

[HEA 428(b)(1)(N); §682.207(b)(2)(i)(A); §682.207(b)(2)(iii)]

Documentation of Enrollment Verification

The lender or guarantor that is verifying enrollment for a student enrolled in a study-abroad program or a foreign school must maintain documentation of all of the following:

- The name and telephone number of the school representative contacted.
- The date of the contact.
- The enrollment period.
- Verification of at least half-time enrollment.
- Any other pertinent information received from the school.

[§682.207(b)(2)(ii)]

Notification of Direct Disbursement

At the time of the lender's direct disbursement to a student enrolled in a study-abroad program or a foreign school, the lender must notify the home institution, for a student enrolled in a study-abroad program, or the foreign school, for a student enrolled in a foreign school, of all of the following:

- The name and Social Security number of the student.
- The type of loan.
- The amount of the disbursement, including the amount of any fees assessed the borrower.
- The date of the disbursement.
- The name, address, telephone and facsimile number or e-mail address of the lender, servicer, or guarantor to which any inquiries should be addressed.

[§682.207(b)(2)(iv)]

7.7.F Reissuing Disbursements

Servicing requirements for reissuing loan disbursements differ based on whether the original disbursement was made during regular disbursement periods or made as a late disbursement.

In all reissue situations, the lender must clearly document the reason for the reissue.

Reissues on Regular Disbursements

A school may request that a lender reissue [loan proceeds](#) for a variety of reasons, which may include, but are not limited to:

- The [check](#) is lost.
- The school returns the disbursement and requests that the disbursement amount be decreased and the disbursement reissued.
- The school returns the disbursement and requests that the disbursement be reissued to restart the time clock for delivery restrictions.
- The school returns the disbursement and requests that the lender reissue the disbursement to coincide with the date of the student's scheduled return from an approved [leave of absence](#).

When a school determines that a loan disbursement needs to be reissued, the school must submit the request to the lender so the lender may reissue the disbursement no later

than 120 days after the earlier of the last day of the period of enrollment for which the loan is intended or the student's last date of at least half-time enrollment.

A lender may reissue a loan disbursement if the original disbursement was made according to the school's disbursement schedule, the loan was canceled or not consummated, and the school subsequently determines that the student should have received the disbursement.

The lender may reissue a disbursement only upon the request of the school, if the school's request is honored.

Reissues on Late Disbursements

For proceeds originally disbursed as a [late disbursement](#), the lender must reissue the disbursement no later than 120 days after the date on which the original late disbursement was made. See [subsection 7.7.G](#) for more information about late disbursement.

Exception to Reissue Time Frames

In exceptional cases, the lender may reissue a loan disbursement more than 120 days after the last date of the student's eligible enrollment or more than 120 days after the date on which the original late disbursement was made, so that the student will not be harmed by circumstances beyond his or her control. The request for reissue under this exception should come from both the student and the school. The lender should document the exceptional circumstances.

Some guarantors have alternate time frames within which schools are required to request reissues. These time frames are noted in [appendix C](#).

Interest Accruals on Reissued Disbursements

If the reissued disbursement is for the first or subsequent disbursement of a subsidized Stafford loan, the reissue date determines the subsidized [interest](#) accrual start date for that disbursement. See [subsection A.1.B](#) for more information regarding the start date for interest subsidy accruals. If the reissued disbursement is for the first or subsequent disbursement of an unsubsidized Stafford or PLUS loan, the reissue date determines the interest accrual start date for borrower interest. Lenders are responsible for making the appropriate adjustments on the Lender's Interest and Special Allowance Request and Report (LaRS report). See [appendix A](#) for more information on LaRS reporting.

The 120-day monitoring requirement outlined in [subsection 7.7.L](#) begins on the date the disbursement is reissued.

Documentation on Reissued Disbursements

Lenders must maintain [documentation](#) of the reason for a reissued disbursement. Such documentation must include both the original [disbursement date](#) and the reissue date.

7.7.G Late Disbursement

A [lender](#) may [disburse](#) Stafford or PLUS [loan proceeds](#) after the end of the [loan period](#) or the date on which the student ceased to be [enrolled](#) at least half time only if:

- The school certified the borrower's loan eligibility before the end of the loan period or the date on which the student ceased to be enrolled at least half time, whichever is earlier, and determined that the loan funds will be used to pay educational costs incurred for the period in which the student was enrolled and eligible.
- In the case of a first-year, first-time [borrower](#) whose loan is subject to [delayed delivery](#) (see [subsection 8.7.D](#)), the student completed the first 30 days of his or her program of study.
- In the case of a second or subsequent disbursement, the student graduated or successfully completed the [loan period](#).
[§682.207(f)]

For information on late delivery requirements for schools, see [subsection 8.7.E](#).

7.7.H Effect of Loss of School Eligibility on Disbursement

If a lender is notified of a school's loss of eligibility, the lender should immediately cease making first disbursements to students attending the school, and contact the Department or a guarantor regarding disbursements on loans for which first disbursements have already been made.

[§668.26(d)(2)]

7.7.I

Effect of Bankruptcy on Disbursement

When a borrower files a bankruptcy action before a loan is fully disbursed, the lender must ensure that loan funds are correctly disbursed. Processing differences relate to whether the bankruptcy action requires the filing of a claim with the guarantor or if the lender will simply suspend collection activities on the loan until the conclusion of the bankruptcy action.

Bankruptcy Action Resulting in Claim Filing

If a lender holds loans that are not yet disbursed or are partially disbursed at the time the lender is notified of the borrower's [bankruptcy](#) filing and if that bankruptcy action will result in the lender filing a bankruptcy claim with the guarantor, the lender is strongly encouraged to:

- Make no additional disbursements on any loan for which the borrower applied and that was approved prior to the borrower's bankruptcy filing.
- Request that the school immediately return any disbursements not delivered by the school to the borrower and cancel the returned [funds](#).
- Advise the borrower of the action taken and that he or she may reapply for the loan funds in the same amount that was not disbursed or that was returned by the school.

Bankruptcy Action Not Resulting in Claim Filing

If the bankruptcy action does not require the filing of a claim with the guarantor, the lender may—but is not required to—make subsequent disbursements of a loan. If the lender chooses to make subsequent disbursements, the lender must not ask the school to return any funds not yet delivered by the school to the borrower. If the lender chooses not to make the remaining disbursements, the lender must notify the school, the borrower, and the guarantor of the disbursement cancellations. The lender also must notify the borrower that he or she may reapply for the loan funds in the same amount that was not disbursed. The lender must ensure that decisions to cancel—or not cancel—subsequent disbursements are administered consistently.

If the lender cancels any of the undisbursed or undelivered funds because of the bankruptcy action, the lender must agree to make a new loan for the amount that was canceled or any remaining loan eligibility as determined by the school.

To obtain funds that were canceled due to a bankruptcy filing, the borrower must request loan funds and the school must certify the revised eligibility amount. The lender may also choose to cancel an existing [Master Promissory Note \(MPN\)](#) and require the borrower to sign a new note to obtain loan funds for which the school determines the borrower to be eligible.

In some cases, the Stafford and PLUS borrower may be required by the court to receive approval from the bankruptcy trustee to incur post-petition debt. In these situations, neither the lender nor the school is responsible for ensuring that the borrower has obtained such approval.

Lenders should refer to [subsection 13.8.A](#) for more information about filing a [claim](#) when a borrower files for bankruptcy.

Some [guarantors](#) have different requirements regarding the treatment of disbursements when a lender is notified of a borrower's filing for bankruptcy. These requirements are noted in [appendix C](#).

7.7.J

Disbursement to Transfer Students

If a student transfers from one school to another before a loan is fully disbursed, the student or parent borrower is not eligible for any remaining disbursements of that loan. Any disbursement not yet made must be canceled.

The student or parent borrower seeking additional Stafford or PLUS loan [funds](#) must reapply at the new school. Until the first loan or the balance of any undisbursed portion of the loan at the prior school has been canceled, some guarantors will be unable to [guarantee](#) a loan for attendance at the new school. To avoid delays in processing the borrower's loan request at the new school, the lender should instruct the guarantor to cancel the loan or the undisbursed portions of the loan.

For information regarding eligibility requirements specific to transfer students, see [section 5.14](#). For information about determining loan eligibility for a transfer student, see [section 6.1](#). For information about transfer students and promissory notes, see [subsection 7.2.B](#).

7.7.K Disbursement Cancellation

Canceling a [disbursement](#) is a lender function that results in a reduction of a loan's [guarantee](#). There are a number of reasons why it is necessary to cancel a disbursement:

- The student transfers to a new [school](#) and must have his or her loan eligibility redetermined at the new school.
- The borrower no longer wants the disbursement.
- The [loan proceeds](#) are not negotiated within 120 days after disbursement.
- The student withdraws or the student or parent borrower is otherwise no longer eligible for the disbursement.
- The lender receives reliable information from any source, either verbal or written—including a death certificate, telephone call, letter, electronic communication, or other notification that the Stafford or PLUS loan borrower—or the dependent student for whom a parent borrowed a [parent PLUS loan](#)—died before the disbursement was consummated. See [subsection 7.7.L](#) for information about consummated and unconsummated disbursements.

When a disbursement is canceled, the lender must refund the origination and [guarantee fees](#) to the borrower and reduce the borrower's loan amount accordingly. The lender must notify the [guarantor](#) of the disbursement [cancellation](#) in a format acceptable to the guarantor.

7.7.L Consummated and Unconsummated Disbursements

A lender must distinguish, for recordkeeping and reporting purposes, between a consummated and an unconsummated [disbursement](#).

Consummated Disbursements

A disbursement is consummated if either of the following occurs:

- The disbursement check is negotiated within 120 days after the date of disbursement.

- The [EFT](#) or [master check](#) funds are released from the account maintained by the school within 120 days after the date of disbursement.
[§682.406(a)(2)(i) and (ii)]

If a consummated disbursement is paid in full by the borrower or the school within 120 days after the date on which it was disbursed, a lender is entitled to receive applicable [federal interest benefits](#) and [special allowance](#) payments through the date the loan is fully repaid. The borrower may also be entitled to a refund of any [guarantee fees](#) and [origination fees](#) (see [subsection 7.8.C](#) and [7.9.C](#), respectively).
[§682.300(b)(2)(i); §682.202(c)(7); §682.202(d)(4)]

Unconsummated Disbursements

A disbursement is unconsummated if any of the following occurs:

- The disbursement check is returned uncashed to the lender.
- The disbursement check is not negotiated on or before the 120th day after the date of disbursement.
- The EFT or master check funds are not released from the account maintained by the school on or before the 120th day after the date of disbursement.

A lender is entitled to receive applicable federal interest benefits and special allowance payments, unless notified that a disbursement is unconsummated (see [subsection A.1.B](#) and [A.2.B](#)).
[HEA 428(a)(7); §682.300(b) and (c)(4); §682.302(b)(3) and (d)(2)]

If an unconsummated disbursement is due to a student's withdrawal, the lender must cancel all pending disbursements and advise the guarantor of the cancellation. If an unconsummated disbursement is *not* due to a student's withdrawal, the lender may make, at the request of the school, a subsequent disbursement of the loan. In the latter case, the lender must report the unconsummated disbursement to the guarantor and advise the guarantor, in an acceptable format, not to cancel the loan's guarantee.
[§682.207(b)(1)(vii); §682.300(c)(4); §682.302(d)]

If the lender makes a disbursement, not knowing that a previous disbursement was unconsummated, and the subsequent disbursement is consummated, the loan retains its guarantee as long as the lender has notified the guarantor of the subsequent disbursement according to the guarantor's established procedures. The lender is entitled to

receive applicable federal interest benefits and special allowance payments on a consummated disbursement with a valid guarantee.

- ▲ Lenders may contact individual guarantors for more information on procedures for reporting and processing unconsummated disbursements. See [section 1.5](#) for contact information.

7.8

Processing the Federal Default Fee (Formerly the Guarantee Fee)

A loan guaranteed on or after July 1, 2006, is subject to a [federal default fee](#) equal to 1% of the loan's principal. A loan disbursed on or after July 1, 1994, for a [period of enrollment](#) that either includes or begins after that date, and for which the date of guarantee of principal is before July 1, 2006, is subject to a maximum 1% [guarantee fee](#). [HEA 428(b)(1)(H)(i) and (ii); HEA 428H(h); §682.401(b)(10)(iv)(B)]

If the federal default fee (formerly guarantee fee) for a loan is not remitted in the time frame established by the guarantor, the guarantor may cancel the guarantee on the loan. If a guarantee is canceled, the loan loses eligibility for [interest benefits](#) and [special allowance](#), and no [claim](#) will be paid if the borrower later [defaults](#) on the loan, dies, or becomes totally and permanently disabled. Once the guarantee is canceled for nonpayment of fees, the guarantor may choose not to reinstate it.

Generally, the lender will receive notification from the guarantor if fees are not paid in a timely manner and if any loan guarantees are going to be canceled.

7.8.A

Paying the Federal Default Fee (Formerly the Guarantee Fee)

The federal default fee may be assessed to the lender by the guarantor, and the lender may pass the fee on to the borrower. If the lender is deducting the federal default fee from the [loan proceeds](#), the fee must be deducted proportionately from the loan disbursements for multiply disbursed loans. The lender is not permitted to deduct the full amount of the fee for a multiply disbursed loan from a single disbursement of the loan. [§682.401(b)(10)(iii)]

A lender will receive an invoice for the fees owed, if applicable, on all loans scheduled for disbursement. The lender must reconcile the invoice for loans actually disbursed and remit payment of the fees to the guarantor.

7.8.B

Recalculating the Federal Default Fee (or Guarantee Fee)

In most cases, a lender will not be required to calculate federal default fees (or guarantee fees) and will simply pay the fee amount that appears on the [guarantee disclosure](#).

If required by the guarantor, a lender must recalculate the federal default fee (or guarantee fee) when the amount of a disbursement is increased or decreased—regardless of whether the loan is fully disbursed. If a disbursement amount has been decreased, the lender need not obtain a new guarantee disclosure. Instead, the lender should amend the original notice to reflect the decreased amount, initial the change, and provide the borrower with a copy of the amended notice. The lender must notify the guarantor of the reduced loan amount.

If a disbursement amount has been increased, the lender must notify the guarantor of the increase and obtain a new guarantee disclosure. The lender must notify the borrower of the revised guarantee.

If the change to the amount originally [guaranteed](#) occurs before the first [disbursement](#) of a multiply disbursed loan, the [lender](#) must recalculate the federal default fee (or [guarantee fee](#)) for all disbursements based on the new loan amount. If the change occurs after the first disbursement, the lender must recalculate only the fee for the subsequent disbursement(s).

- ▲ Lenders may contact individual [guarantors](#) for more information on fee recalculation requirements. See [section 1.5](#) for contact information.

7.8.C Refunding the Federal Default Fee (or Guarantee Fee)

A lender must refund the [federal default fee](#) (or [guarantee fee](#)) or an appropriate prorated amount of the fee and apply the refund as a credit to the [borrower's principal balance](#) if any of the following conditions exist:

- The loan or any portion of the loan is returned by the [school](#) to the lender, at any time, to comply with [Title IV](#) program requirements. In the absence of any required notification from the school, the lender may assume that the school is returning funds to comply with these requirements.
- The disbursement [check](#) has not been negotiated within 120 days of [disbursement](#).
- The [loan proceeds](#) disbursed by [electronic funds transfer \(EFT\)](#) or [master check](#) have not been released from the school's account within 120 days of disbursement.
[§682.401(b)(10)(vi)]

Borrowers with No Loans in Repayment

If a borrower who has no loans in repayment repays or returns any portion of the disbursement within 120 days of the disbursement, the lender must apply the funds as a [cancellation](#) or partial cancellation of the loan and refund the federal default fee (or guarantee fee) or an appropriate prorated amount of the fee, as applicable. The lender must apply the refund of the fee as a credit to the borrower's principal balance. However, the borrower may request in writing that the lender apply funds received from the borrower as a regular payment or [prepayment](#) on the loan (see [subsection 10.11.A](#) regarding applying regular payments and [subsection 10.11.B](#) regarding applying prepayments). The lender must comply with the borrower's request.

[§682.401(b)(10)(vi)(B)(2)(i)]

Calculating the Amount of the Federal Default Fee (or Guarantee Fee) Refund Figure 7-3

When calculating the amount of a federal default fee (or guarantee fee) refund, lenders should use the following formula:

$$\frac{\text{Amount Returned to Lender} \times \text{Federal Default Fees (or Guarantee Fees) Paid to Date on Loan}^*}{\text{Net Amount Disbursed to Date}^*} = \text{Credit Due Borrower}^{**}$$

* Calculate numerator and denominator to four places past the decimal, but do not round.

** Calculate solution to four places past the decimal and round to the nearest whole cent, using standard rounding practices (for example, round \$0.0140 to \$0.01; \$0.0150 to \$0.02).

Lenders are strongly encouraged to use this fee refund formula, or one that results in an equivalent end result, to better ensure that the amount of fee refund calculated and returned to the borrower will be the same as the amount requested and returned from the guarantor.

Examples of Calculating Federal Default Fee or Guarantee Fee Refunds**Figure 7-4**

Consider the following calculation methodology on a sample loan of \$2,625 made in two disbursements with a 1% federal default fee (or guarantee fee):

Sample Loan Terms:	Gross Disbursement Amount	Fee (1%)	Origination Fee (2%)	Net Disbursement Amount
Disbursement 1	\$1,313.00	\$13.13	\$26.26	\$1,273.61
Disbursement 2	\$1,312.00	\$13.12	\$26.24	\$1,272.64
Total Loan Amount	\$2,625.00	\$26.25	\$52.50	\$2,546.25

Example 1

First disbursement made; school returns \$1,273.61.

$$\frac{\$1,273.61 \text{ (Amount Returned to Lender)} \times \$13.13 \text{ (Fees Paid to Date)}}{\$1,273.61 \text{ (Net Amount Disbursed to Date)}} =$$

$$\frac{\$16,722.4993}{\$1,273.61} = \$13.13 \text{ (Credit Due Borrower)}$$

Example 2

First disbursement made; school returns \$650.58.

$$\frac{\$650.58 \text{ (Amount Returned to Lender)} \times \$13.13 \text{ (Fees Paid to Date)}}{\$1,273.61 \text{ (Net Amount Disbursed to Date)}} =$$

$$\frac{\$8,542.1154}{\$1,273.61} = \$6.7070 = \$6.71 \text{ (Credit Due Borrower)}$$

Example 3

First and second disbursements made; school returns \$650.58.

$$\frac{\$650.58 \text{ (Amount Returned to Lender)} \times \$26.25 \text{ (Fees Paid to Date)}}{\$2,546.25 \text{ (Net Amount Disbursed to Date)}} =$$

$$\frac{\$17,077.7250}{\$2,546.25} = \$6.7070 = \$6.71 \text{ (Credit Due Borrower)}$$

Borrowers with Loans in Repayment

If a borrower has loans in repayment, the lender must apply funds that are repaid or returned by the borrower within 120 days of the disbursement according to its normal payment processing procedures. However, a borrower may request in writing that the lender apply the funds as a cancellation or partial cancellation of the loan. The lender must comply with the borrower's request and refund the [federal default fee](#) (or guarantee fee) or an appropriate prorated amount of the fee, as applicable.

[§682.401(b)(10)(vi)(B)(2)(ii)]

If the lender paid the federal default fee (or guarantee fee) instead of deducting the fee from the borrower's loan, the lender may retain the fee and is not required to refund it to the borrower.

If the borrower paid his or her federal default fee (or guarantee fee) directly to the lender rather than having the fee deducted from his or her loan, the lender must refund the fee to the borrower instead of applying it as a credit to the loan.

- ▲ Lenders may contact individual guarantors for more information on requesting a refund of a portion of the federal default fee (or guarantee fee). See [section 1.5](#) for contact information.

7.9

Processing Federal Origination Fees

Federal origination fees are charged by the Department of Education to offset the costs of the FFELP. Origination fees are assessed on all Stafford and PLUS loans and are paid via the lender's quarterly filing of its Lender Reporting System (LaRS).

7.9.A

Collecting the Origination Fee

Before a borrower's proceeds can be disbursed, the lender must collect the origination fee from the borrower (unless the lender does not charge the fee to the borrower in the case of a Stafford loan). See [subsection 3.5.A](#) for additional information on assessing the origination fee. If the fee is being deducted from the [loan proceeds](#), the fee must be deducted proportionately from the loan disbursements. The lender is not permitted to deduct the full amount of the fee from a single disbursement of the loan.

[HEA 438(c)(2); §682.202(c)(1) and (6)]

7.9.B

Reporting the Origination Fee

A [lender](#) must report the full amount of principal disbursed on Stafford and PLUS loans during any given quarter to the [Department](#) on its Lender's Interest and Special Allowance Request and Report (LaRS report). The lender may report the amount of the origination fees owed for those sums or may permit the Department to calculate the amount of fees owed. All loans canceled or partially canceled, and for which origination fees were already paid, should be reported on the lender's LaRS report for a refund of the fee from the Department.

[§682.305(a)(1) and (2)]

If a lender owes origination fees, the lender must submit the LaRS report to the Department even if the lender is not owed or does not wish to receive [interest benefits](#) or [special allowance](#) payments. Origination fees should not be sent to the Department when the lender prepares its LaRS report. Generally, the Department will automatically deduct the amount of origination fees that the lender owes from the amount of interest benefits and special allowance payments the Department owes the lender. The exceptions are if the total origination fees exceed the amount of interest benefits and special allowance payments due from the Department, or if the lender has not submitted an acceptable LaRS report in a timely manner.

[§682.305(a)(3)(iii)]

If the total origination fees due the Department in a given quarter exceed the sum of interest benefits and special allowance payments due the lender in the same quarter, the Department may deduct the remaining unpaid fees from subsequent quarterly payments to the lender until the total origination fees are paid. If the full amount of the fees cannot be collected within two quarters, the Department may collect the unpaid amount directly from the originating lender. Loans that have been canceled will result in a refund of origination fees to the lender and, subsequently, to the borrowers. The remaining interest benefits and special allowance payments will be forwarded to the lender by EFT or check from the Department, generally no more than 30 days following the date on which the lender's accurate report is received by the Department's processing center.

[§682.305(a)(3)(iii) through (v)]

If an originating lender sells or otherwise transfers a loan, the originating lender remains liable for payment of the origination fees to the Department. If the full amount of the fees cannot be collected from the originating lender, the Department may, following written notice, deduct the unpaid fees from subsequent quarterly payments to the holder until the sum of the outstanding origination fees are

paid. If the full amount of the fees cannot be collected by deducting them from quarterly payments to the holder within two quarters, the Department may collect the unpaid amount directly from the holder. The Department will not pay interest benefits or special allowance payments to the holder or pay reinsurance to the guarantor until the origination fees are paid.

[§682.305(a)(3)(iv) through (v) and (a)(4)]

For further information on origination fees and LaRS reporting, see [appendix A](#).

7.9.C Refunding the Origination Fee

A lender must refund the [origination fee](#), or an appropriate prorated amount of the origination fee, and apply the refund as a credit to the borrower's [principal balance](#) if any of the following conditions exist:

- The loan or any portion of the loan is returned by the [school](#) to the lender, at any time, to comply with [Title IV](#) program requirements. In the absence of any required notification from the school, the lender may assume that the school is returning funds to comply with these requirements.
- The [disbursement](#) check has not been negotiated within 120 days of disbursement.
- The [loan proceeds](#) disbursed by [electronic funds transfer \(EFT\)](#) or [master check](#) have not been released from the school's account within 120 days of disbursement.

[§682.202(c)(7)]

Borrowers with No Loans in Repayment

If a borrower who has no loans in repayment repays or returns any portion of the disbursement within 120 days of the disbursement, the lender must apply the funds as a [cancellation](#) or partial cancellation of the loan and refund the origination fee or an appropriate prorated amount of the origination fee, as applicable. The lender must apply the refund of the origination fee as a credit to the borrower's principal balance. However, the borrower may request in writing that the lender apply funds received from the borrower as a regular payment or [prepayment](#) on the loan (see [subsection 10.11.A](#) regarding applying regular payments and [subsection 10.11.B](#) regarding applying prepayments). The lender must comply with the borrower's request.

[§682.202(c)(7)(A)]

Borrowers with Loans in Repayment

If a borrower has loans in repayment, the lender must apply funds that are repaid or returned by the borrower within 120 days of the disbursement according to its normal payment processing procedures. However, a borrower may request in writing that the lender apply the funds as a cancellation or partial cancellation of the loan. The lender must comply with the borrower's request and refund the origination fee or an appropriate prorated amount of the origination fee, as applicable.

[§682.202(c)(7)(ii)(B)]

If the lender paid the origination fee instead of deducting the fee from the borrower's loan, the lender may retain the origination fee and is not required to refund it to the borrower.

If the borrower paid the origination fee directly to the lender rather than having the fee deducted from his or her loan, the lender must refund the origination fee to the borrower instead of applying it as a credit to the loan.

8 Loan Delivery

8.1	Managing Loan Funds	1
8.2	Required Notices	2
8.2.A	Initial Notice of Funds	2
8.2.B	School Notice of Credit to Student Account	2
8.2.C	Borrower Notice to Cancel Loan	2
8.2.D	Notification and Confirmation Requirements for the Multi-Year Feature of the MPN	3
8.2.E	Notification of Late Disbursement or Post-Withdrawal Disbursement of Loan Funds	3
8.3	Required Authorizations	4
8.3.A	Authorization Modifications and Cancellations	4
8.3.B	Authorization for Release of EFT/Master Check Disbursements	4
8.4	Assessing Satisfactory Academic Progress	6
8.5	Completing Verification	6
8.6	Managing Overawards	6
8.7	Delivering Loan Funds at Eligible Schools	7
8.7.A	Delivery Time Frames	7
8.7.B	Delivering Second and Subsequent Disbursements	10
8.7.C	Early Delivery	10
8.7.D	Delayed Delivery	11
8.7.E	Late Delivery	12
8.7.F	Delivery to Borrowers in Special Circumstances	13
8.7.G	Delivery to Transfer Students	14
8.7.H	Delivery Methods	14
8.8	Managing Credit Balances	16
8.8.A	Delivering Credit Balances	16
8.8.B	Holding Credit Balances	16
8.8.C	Treatment of a Title IV Credit Balance When a Student Withdraws	17
8.8.D	Treatment of a Title IV Credit Balance When a Student Dies	17
8.9	Return of Loan Funds	18
8.9.A	Return of Undelivered Loan Funds	18
8.9.B	Return of Ineligible Borrower Loan Funds	18
8.9.C	Return of Unearned Loan Funds	19
8.9.D	Return of Loan Funds for a Deceased Borrower	20
8.10	Delivery When Department Approval Is Required	24
8.11	Delivering Loan Funds in Cases of Lost School Eligibility	24
8.11.A	Exceptions to Delivery Restrictions at Ineligible Schools	24
8.11.B	Delivery of Second or Subsequent Disbursements after a School Loses Eligibility	25

This page intentionally left blank.

Chapter 8 describes requirements and procedures that pertain to the [school's](#) delivery of Stafford and PLUS [loan proceeds](#).

Loan delivery encompasses a school's processing of Stafford and PLUS loan proceeds and delivery of those proceeds to borrowers and students. Provisions governing these processes are outlined in this chapter, [34 CFR Part 668](#), and [34 CFR Part 682](#). In [34 CFR 668, Subpart K](#), the use of the term "disburse" means the same as "deliver loan proceeds" under the [FFELP](#) regulations. For purposes of clarity, the *Common Manual* uses the term "disbursement" for lender activities and the term "delivery" for school activities.

At a school, the function of authorizing payment must be separated from delivering proceeds so that no office has responsibility for both functions with respect to any particular student aid under [Title IV](#) programs. The two functions must be carried out by at least two organizationally independent individuals who are not members of the same family.
[§668.16(c)(2)]

8.1 Managing Loan Funds

Stafford or PLUS [loan proceeds](#) received by a school are held in trust for students, lenders, [guarantors](#), and the [Department](#). The school must exercise the care and diligence required of a fiduciary in maintaining these [funds](#).

Generally, a school is not required to maintain a separate account for Stafford or PLUS loan proceeds and may commingle Stafford or PLUS loan proceeds with other [Title IV](#) proceeds as well as with non-[Title IV](#) proceeds. In maintaining [Title IV](#) proceeds, the school must do one of the following:

- Ensure that the name of the account contains the phrase "federal funds."
[§668.163(a)(2)(i)]
- Notify the bank or investment company of the accounts that contain [Title IV](#) proceeds and retain a [record](#) of that notice. In addition, a nonpublic school must file a UCC-1 statement with the appropriate [state](#) or municipal government entity disclosing that the account contains federal funds and maintain a copy of that statement.
[§668.163(a)(2)(ii)]

In addition, the [school](#) must:

- Maintain [Title IV](#) proceeds in a bank or investment account that is federally insured or secured by collateral of value reasonably equivalent to the amount of those proceeds.
[§668.163(c)]
- Maintain accounting and internal control systems that identify the cash balances of each [Title IV](#) program that is included in the school's bank or investment account as readily as if those program [funds](#) were maintained in a separate account.
[§668.163(d)(1)(i)]
- Maintain accounting and internal control systems that identify the earnings on [Title IV](#) program funds maintained in the school's bank or investment account.
[§668.163(d)(1)(ii)]
- Comply with the recordkeeping and reporting requirements in [subpart B of the Student Assistance General Provisions of the federal regulations](#).
[§668.163(b)(2)]
- Comply with applicable program regulations.
[§668.163(b)(3)]

If the school fails to comply with any of these requirements or the [Department](#) places the school on the reimbursement payment method, the school may be required to maintain Stafford or PLUS [loan proceeds](#) in a separate account. For more information on requirements for schools that have been placed on the reimbursement payment method, see [section 6.15](#).
[§668.167(d)(3)(ii)]

8.2 Required Notices

The school is required to provide certain notices to the student and/or parent borrower regarding certain aspects of the loan process and characteristics of the loans themselves. The timing of these notices is generally prescribed in regulation to coincide with specific events related to loan delivery.

These required school notices may be made in hard copy or electronically. However, if the notices are made electronically, or if a school directs the student and/or parent borrower to a secure Website that contains the required notices, the individual must affirmatively consent to the use of an electronic record in a manner that reasonably demonstrates that the individual is able to access the information to be provided in an electronic form. The consent must be voluntary and based on accurate information about the transactions to be completed. These electronic processes must be made in accordance with the [Electronic Signatures in Global and National Commerce Act \(P. L. 106-229\)](#).
[DCLs GEN-01-06 and GEN-05-16]

8.2.A Initial Notice of Funds

Prior to delivering any [Title IV funds](#) to the student or [parent borrower](#), the [school](#) is required to send a notice to the student providing information about the amount of funds that the student or his or her parent can expect to receive under each Title IV program. Regulations require this notice (i.e., award letter) to be sent only to the student. The notice must include:

- The amount of proceeds the student or his or her parent can expect to receive for each loan type. For Stafford loans made using a [Master Promissory Note \(MPN\)](#), the school's award letter may include proposed loan amounts and loan types. It may also include instructions to the borrower either to accept the aid offered by responding to the school or to take action only if requesting a cancellation or reduction of the loan amount offered (see [subsection 8.2.D](#) for Notification and Confirmation requirements).
- When the proceeds will be delivered and by what method.

- Which proceeds are from subsidized and unsubsidized Stafford loans, PLUS loans, and other Title IV programs.
[§668.165(a)(1); [DCL GEN-98-25](#); [DCL GEN-99-9](#)]

8.2.B School Notice of Credit to Student Account

Except in the case of a post-withdrawal disbursement made as a result of the return of Title IV funds calculation, (see [subsection 9.5.A](#)), the school must notify the student or parent borrower if the school credits Stafford or PLUS [loan proceeds](#) to outstanding school charges. This notice must be issued no earlier than 30 days before and no later than 30 days after the school credits the student's account. The notice may be written or electronically transmitted and must include:

- The date and amount of the [disbursement](#).
[§668.165(a)(2)]
- For proceeds disbursed by [EFT](#) or [master check](#), a statement explaining the student or parent borrower's right to cancel all or a portion of the loan or loan disbursement and have the proceeds returned to the [lender](#).
[§668.165(a)(2)(ii)]
- The method and date by which the student or parent borrower must notify the school that he or she wishes to cancel all or a portion of the loan or loan disbursement.
[§668.165(a)(2)(iii)]

8.2.C Borrower Notice to Cancel Loan

A student or parent borrower must inform the school if he or she wishes to cancel all or a portion of a loan or loan disbursement. The school must return the loan proceeds, cancel all or a portion of the loan or loan disbursement as applicable, or do both if the school receives a [cancellation](#) request in either of the following time frames:
[§668.165(a)(4)]

- Within 14 days after the date the school sends the notification advising the student or parent borrower the school has credited the student's account at the school.
[§668.165(a)(4)(ii)(A)]

- By the first day of the [payment period](#), if the school sends the notification more than 14 days prior to the first day of the payment period.
[§668.165(a)(4)(ii)(B)]

See [section H.4](#) for information about a statutory or regulatory waiver authorized by the [HEROES Act](#) that may impact these requirements.

Late Requests

If a student or parent borrower requests cancellation of the loan after the 14-day period or the first day of the payment period, as applicable, the school may, but is not required to, return the loan proceeds, cancel all or a portion of the loan or loan disbursement, or do both.
[§668.165(a)(4)(iii)]

Funds Delivered prior to Request

If, prior to the receipt of the borrower's cancellation request, the school delivered all or a portion of the loan proceeds directly to the borrower or the student, the school is responsible only for canceling and returning that portion of the loan proceeds that the school credited to the student's school account to pay authorized charges. The borrower is responsible for returning to the lender any additional amount.

School Notice of Outcome

A school is required to inform a student or parent borrower, either in writing or through electronic transmission, of the outcome of any cancellation request.
[§668.165(a)(5)]

8.2.D Notification and Confirmation Requirements for the Multi-Year Feature of the MPN

The school and lender, or guarantor on behalf of the school and lender, must ensure and document that a process is in place for providing either [Confirmation](#) or [Notification](#) for subsequent loans made using the multi-year feature of the Federal Stafford Loan [Master Promissory Note](#) (Stafford MPN). A Notification or Confirmation process informs the student of the proposed loan types and amounts being awarded for the [loan period](#) and should increase the borrower's understanding of his or her loan obligations.
[§682.401(d)(4)(vi)]

The Notification or Confirmation process may be part of or may supplement the existing required notices and disclosures described in this subsection. Although the initial disclosure constitutes a notification, it must be supplemented by another Notification or Confirmation process by the parties described below.

[Notification](#) is a process by which the [school](#), [lender](#), or [guarantor](#) (on behalf of the school or lender) notifies the borrower of the proposed loan types and amounts. The borrower is required to take action only to reject or adjust the type or amount of the loan.

[Confirmation](#) is a process by which the school, lender, or guarantor (on behalf of the school or lender) advises the borrower of the proposed loan types and amounts. The borrower must take action to confirm the loan type or request a specific loan amount. A school, lender, or guarantor (on behalf of the school or lender) may establish Confirmation for the entire loan or may request that the borrower confirm each [disbursement](#) of the loan.

[DCL GEN-98-25, Attachment C; DCL GEN-99-9]

8.2.E Notification of Late Disbursement or Post- Withdrawal Disbursement of Loan Funds

After determining the eligibility of the student for a [late disbursement](#) or [post-withdrawal disbursement](#) of loan funds, and prior to delivering the disbursement, the school must contact the borrower and obtain confirmation that the borrower still requires such funds. In making this contact, the school must explain the borrower's obligation to repay any funds that the school delivers. The school must document in the student's file the result of the contact and the final determination made concerning the late or post-withdrawal disbursement.

[HEA 484B(a)(4)(A); DCL GEN-06-05]

8.3 Required Authorizations

A school must have written authorization from a student or parent borrower, as applicable, to perform the following activities:

- Deliver Stafford or PLUS loan proceeds received by EFT or master check to the student or parent borrower. [§682.604(c)(3)]
- Use the Stafford or PLUS loan proceeds to pay for current-year charges other than tuition, fees, and contracted room and/or board (see subsection 8.7.H). [§668.164(d)(2)(i); §668.165(b)(1)(i)]
- Deliver Stafford or PLUS loan proceeds to the borrower's personal bank account. [§668.165(b)(1)(i)]
- Deliver Stafford or PLUS loan proceeds via a stored-value card. [DCL GEN-05-16]
- Hold a credit balance on behalf of the student or parent borrower, unless prohibited by the Department. [§668.165(b)(1)(iii)]
- Use Stafford or PLUS loan proceeds for the current year to pay for minor prior-year charges (see subsection 8.7.H). [§668.164(d)(2)(ii)]

See section H.4 for information about a statutory or regulatory waiver authorized by the HEROES Act that may impact these requirements.

When obtaining an authorization for any of these activities, a school may not require or coerce the student or parent borrower to provide the authorization. In addition, the school must allow the student or parent borrower to cancel or modify the authorization at any time. The school also must clearly explain to the borrower how the school will carry out the activity.

[§668.165(b)(2)(i) through (iii)]

The authorization is valid for the entire period during which the student is enrolled at the school, unless the authorization is canceled or modified by the student or parent borrower.

[§668.165(b)(3) and (4)]

8.3.A Authorization Modifications and Cancellations

If the student or parent borrower requests that an authorization be modified, the modification becomes effective on the date the school receives the request. [§668.165(b)(4)(i)]

If the student or parent borrower requests **cancellation** of his or her authorization to use **loan proceeds** to pay authorized charges, the school may use those proceeds to pay only those charges incurred by the student prior to the date the school received the cancellation. [§668.165(b)(4)(ii)]

If a student or **parent borrower** cancels the authorization for the **school** to hold a credit balance, the school must pay those proceeds directly to the student or parent borrower as soon as possible, but no later than 14 days after the date the school receives the **cancellation**. [§668.165(b)(4)(iii)]

For more information on when a borrower must provide written authorization to the school, see Figure 8-1.

8.3.B Authorization for Release of EFT/Master Check Disbursements

For loans made using a **Master Promissory Note (MPN)**, the school is not required to obtain a separate borrower authorization statement to permit the transfer of loan proceeds received by **EFT** or **master check** to the student's account because the authorization is included on the MPN. [DCL GEN-98-25; DCL GEN-99-9; DCL GEN-03-03]

FFELP Written Notification/Authorization Requirements**Figure 8-1**

Before a school delivers any Stafford or PLUS loan proceeds, the school must notify the student of the amount of proceeds that the student or his or her parent can expect to receive, when and by what method the proceeds will be delivered, and which proceeds are from subsidized Stafford, unsubsidized Stafford, or PLUS loans.

[§668.165(a)(1)]

Activity	Additional Notification Required	Authorization Required
Deliver loan proceeds received by EFT or master check [§682.604(c)(3)]	No	Yes ¹
Credit loan proceeds to student's account for tuition, fees, and room and board [§668.164(d)(1)(i) through (iii); §668.165(a)(2)]	Yes ³	No
Credit student's account for other educationally related costs (current year only) [§668.164(d)(2)(i)]	Yes ^{2,3}	Yes ²
Deliver loan proceeds to borrower's personal bank account [§668.165(b)(1)(i)]	No	Yes ²
Hold credit balance on behalf of the student or parent borrower for budgetary purposes [§668.165(b)(1)(iii)]	No	Yes ²
Pay minor prior-year charges [§668.164(d)(2)(ii)]	No	Yes

- 1 The required authorization is included on the MPN. However, if the MPN is signed by a third party with power of attorney for the borrower, the school must obtain a separate authorization from the borrower.
- 2 School must allow student (or parent, if applicable) to cancel or modify his/her written authorization.
- 3 If the school credits the student's account at the school, the school is also required to notify the student or parent borrower of the credit no earlier than 30 days before and no later than 30 days after the date the school credits the student's account with loan proceeds. The notification must advise the student or parent borrower that he or she may cancel all or a portion of the loan or loan disbursement.

8.4 Assessing Satisfactory Academic Progress

Federal regulations require that a [school](#) measure a student's [satisfactory academic progress \(SAP\)](#) in accordance with the school's published SAP policy before delivering the [loan proceeds](#). At some schools, SAP verification is performed before the delivery of each [disbursement](#), while at others, SAP may be assessed at specific times during the [academic year](#), such as at the beginning of each term.

[§668.32(f)]

A school's SAP standards must be applied consistently, and must include both a qualitative and a quantitative measure. A maximum time frame for program completion and a minimum quality standard, such as grade point average, must be established. A student's quantitative progress must be assessed each academic year, at a minimum. Federal regulations permit a school to establish its own maximum time frame for program completion, provided the school's time frame for an undergraduate program does not exceed 150% of the published program length.

[§668.16(e); §668.34]

In measuring SAP for subsequent disbursements, the school is not required to develop a system that is separate from the system the school already has established for verifying progress for subsequent disbursements of other [Title IV](#) Programs. However, the progress standards for Title IV aid recipients must be at least as restrictive as those used for students not receiving aid.

[§668.16(e)(1)]

See [section H.4](#) for information about a statutory or regulatory waiver authorized by the [HEROES Act](#) that may impact these requirements.

8.5 Completing Verification

The school may not deliver loan proceeds before the [verification](#) process is complete, if verification is required (see [subsection 6.6.A](#)). If the school does not receive the required financial aid information, or if the student does not complete the verification process within 45 days from the date the school receives the proceeds, the school must return the proceeds to the lender promptly, but no later than 10 business days after the last day of the 45-day period. If, during the 10-business-day return period, all financial aid information is received or the verification process is completed, the school may deliver the proceeds rather than return them to the lender, provided the delivery is made on or before the last day of the return period.

[§668.58(c); §668.60(b)(1)(D) and (b)(3)]

See [section H.4](#) for information about a statutory or regulatory waiver authorized by the [HEROES Act](#) that may impact these requirements.

8.6 Managing Overawards

An [overaward](#) occurs when a student receives additional financial assistance or the student's [expected family contribution \(EFC\)](#) increases, which results in a reduction of the borrower's eligibility for any previously certified Stafford or Grad PLUS loan. Up to \$300 of Federal Work-Study earnings are excluded from the determination of an overaward.

The school must reduce or eliminate an overaward using one of the following options:

- Use the student's unsubsidized Stafford, PLUS, [state-sponsored](#), or private loan to cover the EFC, if not already done.
[§682.604(h)(1)]
- Return the entire undelivered disbursement to the [lender](#) or [escrow agent](#) and provide the lender with a written statement describing the reason for the return of proceeds and the student's revised [financial need](#). The school should request that the lender redisburse the revised amount and, if necessary, revise subsequent disbursements to eliminate the overaward.
[§682.604(h)(2)(i) and (ii)]

- Return to the lender the portion of the disbursement for which the student is ineligible and provide the lender with a written statement explaining the return of proceeds.
[§682.604(h)(3)]

- ▲ Schools may contact individual guarantors for more information on procedures for reducing or eliminating overawards. See [section 1.5](#) for contact information.

If a school determines that an overaward exists, it must contact the lender or guarantor promptly to request an adjustment to the amount of each remaining disbursement. If all disbursements of the loan have been delivered to the student before the overaward occurs, no adjustment is required under current federal regulations. However, the school may adjust campus-based aid, as appropriate, to offset the student's receipt of Title IV funds.
[§682.604(h)]

8.7 Delivering Loan Funds at Eligible Schools

The school must hold Stafford and PLUS loan proceeds until the student is [enrolled](#) in classes for the applicable [payment period](#). (For more information on payment periods, see [section 6.3](#).) The school must deliver loan proceeds on a payment-period basis in substantially equal installments, with no installment exceeding one half of the loan amount. For a [loan period](#) that consists of more than one payment period, the school must deliver loan proceeds at least once in each payment period. If a loan period consists of only one payment period, the school must deliver loan proceeds at least twice during that payment period (see [subsection 7.7.B](#), subheading “Exceptions to Multiple Disbursement Requirements”).
[§668.164(b)(1); §682.604(c)(1), (6), and (9)]

A school must ensure that it does not deliver the proceeds of a Stafford loan or a [Grad PLUS loan](#) to a student who has lost his or her eligibility to receive the loan, or for whom the school never certified a loan. A school also must ensure that it does not deliver the proceeds of a [parent PLUS loan](#) to a student (to whom the [parent](#) borrower authorized the delivery of proceeds) if the student and/or the parent borrower has lost his or her eligibility to receive the loan, or if the school never certified a loan.

A school may deliver the proceeds of any loan disbursement only if it determines that the student has maintained continuous eligibility for the [loan period](#) certified by the school.
[§668.164(b); §682.604(b)(2)(i)]

[Figure 8-3](#) illustrates a school's required activities before delivering a FFELP loan.

8.7.A Delivery Time Frames

The time frame within which schools must deliver or return loan proceeds covers three separate periods:

- **Initial Period** — A period of time a school has to deliver loan proceeds directly to the student or parent borrower, or to credit the student's account at the school. The length of this period of time is determined by whether the proceeds were received by the school by [electronic funds transfer \(EFT\)](#), [master check](#), or individual check.
- **Conditional Period** — A 10-business-day delivery period after the last day of the initial period. A school may deliver funds during this period only if the school expects the student to complete the required number of [clock or credit hours](#) in a preceding [payment period](#), or the school expects the student to meet all FFELP eligibility requirements within the conditional period.
- **Return Period** — A 10-business-day period following the initial or conditional period, as applicable, during which the school must return undelivered proceeds to the lender. If, during the return period, the school determines that the student has become eligible to receive the loan proceeds, the school may deliver the proceeds rather than return them to the lender, provided the delivery is made on or before the last day of the return period.

[Department of Education Policy Bulletin dated June 2, 1997]

Initial Period Activities

For Stafford or PLUS loan proceeds disbursed by [EFT](#) or [master check](#), the school must do one of the following:

- Deliver the loan proceeds directly to the student or parent borrower within the initial period of 3 business days after the school's receipt of the loan proceeds. [[§668.167\(b\)\(1\)\(ii\)](#)]
- Credit the student's account within the initial period of 3 business days after the school's receipt of the loan proceeds and deliver directly to the student or parent borrower the remaining loan proceeds in accordance with the time frames specified in [subsection 8.8.A](#). [[§668.164\(a\) and \(e\)](#); [§682.604\(c\)\(2\)\(i\)](#)]

For Stafford loan proceeds disbursed by an individual [check](#) that requires the endorsement of the borrower only, the school must deliver the check to the borrower within the initial period of 30 days after the school's receipt of the check.

[[§668.167\(b\)\(1\)\(iii\)](#); [§682.604\(c\)\(2\)\(i\)](#)]

For Stafford or PLUS loan proceeds disbursed by an individual check that requires the endorsement of both the borrower and the school, the school must do one of the following within the initial period of 30 days after the school's receipt of the check:

- In the case of the initial [disbursement](#), endorse the check on its own behalf and, after the student has registered, deliver it to the student or parent borrower, as applicable. [[§682.604\(c\)\(2\)\(ii\)\(A\)](#)]
- Obtain the borrower's endorsement on the check, endorse the check on its own behalf, and, after the student has registered, credit the student's account. [[§682.604\(c\)\(2\)\(ii\)\(B\)](#)]

If the [Department](#) has placed the school on the reimbursement payment method, the school may delay the delivery of proceeds disbursed by [EFT](#) or [master check](#) for an additional 30 days after the initial 10-business-day delivery period (or the initial 3-business-day delivery period for proceeds received by the school on or after July 1, 1999). This extra time will allow the school to complete any additional administrative requirements that the Department has prescribed as part of the reimbursement payment method. For additional information on requirements for delivery of loan proceeds, [section 6.15](#). [[§668.167\(c\)\(2\)](#)]

Conditional and Return Period Activities

The school is expected to deliver the loan proceeds within the initial period. The school may delay delivery of loan proceeds for a conditional period of 10 business days after the last day of the initial period if, within this conditional period, the school expects the student to complete the required number of clock or credit hours in a preceding payment period or the school expects the student to meet all FFELP eligibility requirements. The school is encouraged to document the reason for holding loan proceeds for delivery within this conditional period. This provision does not apply to students for whom verification has not been completed or financial aid information (i.e., financial aid transcript or equivalent National Student Loan Data System [NSLDS] information) is missing. [[§668.167\(c\)\(1\)](#)]

If the [school](#) does not deliver [loan proceeds](#) within the initial or conditional period, the school must return the proceeds to the [lender](#) promptly, but no later than 10 business days after the last day of the initial or conditional period. If, during the return period, the school determines that the student has become eligible to receive the loan proceeds, the school may deliver the proceeds rather than return them to the lender, provided the delivery is made on or before the last day of the return period. [[§668.167\(c\)\(2\)](#)]

For purposes of returning undelivered proceeds to the lender, the term "promptly" means that a school may not delay initiating and completing its normal return process. "Returning the proceeds promptly, but no later than 10 business days" means that the school must either mail a check or initiate an electronic funds transfer to the lender by the close of business of the last day of the return period. [[Department of Education Policy Bulletin dated June 2, 1997](#)]

[Figure 8-2](#) provides examples of time frames for returning loan proceeds to the lender.

Examples of Time Frames for Delivering and Returning Loan Proceeds

Figure 8-2

	Example 1	Example 2	Example 3	Example 4
<i>Receipt of loan proceeds</i>	School receives loan proceeds by individual check on July 5, 2005.	School receives loan proceeds by EFT or master check on July 5, 2005.	School receives loan proceeds by individual check on July 5, 2005.	School receives loan proceeds by EFT or master check on July 5, 2005.
<i>Latest initial delivery date</i>	Latest initial delivery date in this case is August 4, 2005 (30 days after receipt). [§668.167(b)(1)(iii); §682.604(c)(2)(i)]	Latest initial delivery date in this case is July 8, 2005 (3 business days after receipt). [§668.167(b)(1)(ii)]	Latest initial delivery date in this case is August 4, 2005 (30 days after receipt). [§668.167(b)(1)(iii); §682.604(c)(2)(i)] Student does not meet eligibility requirements. School delays delivery of loan proceeds for conditional period or 10 business days because the school expects the student to meet the eligibility requirements during the conditional 10-business-day period. The last day of the conditional period of 10 business days is August 18, 2005. [§668.167(c)(1)]	Latest initial delivery date in this case is July 8, 2005 (3 business days after receipt). [§668.167(b)(1)(ii)] Student does not meet eligibility requirements. School delays delivery of loan proceeds for conditional period or 10 business days because the school expects the student to meet the eligibility requirements during the conditional 10-business-day period. The last day of the conditional period of 10 business days is July 22, 2005. [§668.167(c)(1)]
<i>Reason for returning loan proceeds</i>	Student advises school that he or she does not want the loan proceeds.	Student advises school that he or she does not want the loan proceeds.	Student fails to meet eligibility requirements in the conditional 10-business-day period.	Student fails to meet eligibility requirements in the conditional 10-business-day period.
<i>Deadline for returning loan proceeds</i>	School must return loan proceeds no later than August 18, 2005 (10 business days after latest initial delivery date). [§668.167(b)(2)]	School must return loan proceeds no later than July 22, 2005 (10 business days after latest initial delivery date). [§668.167(b)(2)]	School must return loan proceeds no later than September 1, 2005 (10 business days after last day of the conditional period). [§668.167(b)(2)] Note: If, during the return period, the school determines that the student has become eligible to receive the loan proceeds, the school may deliver the proceeds rather than return them to the lender, provided the delivery is made on or before the last day of the return period. [§668.167(b)(3)]	School must return loan proceeds no later than August 5, 2005 (10 business days after last day of the conditional period). [§668.167(b)(2)] Note: If, during the return period, the school determines that the student has become eligible to receive the loan proceeds, the school may deliver the proceeds rather than return them to the lender, provided the delivery is made on or before the last day of the return period. [§668.167(b)(3)]

8.7.B**Delivering Second and Subsequent Disbursements**

Time frames for issuing second or subsequent disbursements are dictated by the loan period and the school's methods for measuring the student's academic progress.

[§682.604(c)(6) and (7)]

One Payment Period

If the **loan period** consists of only one **payment period**, the **school** may not deliver a second or subsequent **disbursement** earlier than the calendar midpoint between the first and last scheduled days of class for the loan period.

[§682.604(c)(6)(ii)]

Credit Hours—Standard or Equal Terms

The school may not deliver a second or subsequent disbursement earlier than 10 days before the first day of any **payment period** for an eligible program that measures academic progress in credit hours and that uses a standard semester, trimester, or quarter system, or for programs that do not use a standard semester, trimester, or quarter system but that use terms that are substantially equal in length for a loan period. Terms are substantially equal in length if no term within the loan period is more than two weeks longer than any other term in that loan period.

[§668.164(f)(1)]

Credit Hours—No Terms or Unequal Terms

The school may not deliver a second or subsequent disbursement for an eligible program that measures academic progress in credit hours and either does not use terms, or does not use terms that are substantially equal in length for a loan period, until the later of:

- The calendar midpoint between the first and last scheduled days of class of the loan period.
[§682.604(c)(7)(i)(A)]
- The date the student completes one half of the academic coursework in the loan period, as determined by the school.
[§682.604(c)(7)(i)(B)]

Clock Hours

The school may not deliver a second or subsequent disbursement for an eligible program that measures academic progress in **clock hours**, until the later of:

- The calendar midpoint between the first and last scheduled days of class for the loan period.
[§682.604(c)(8)(i)]
- The date the student completes one half of the clock hours in the loan period.
[§668.164(f); §682.604(c)(8)(ii)]

In determining whether the student has completed clock hours in a payment period, a school may include clock hours for which the student has an excused absence if the school has a written policy that permits excused absences and the number of excused absences does not exceed the lesser of:

- The number of excused absences permitted under the policy of the school's **accrediting agency**.
[§668.164(b)(3)(ii)(A)]
- The number of excused absences permitted under the policy of any **state** agency that licenses the school or legally authorizes the school to operate in the state.
[§668.164(b)(3)(ii)(B)]
- 10% of the clock hours in the payment period.
[§668.164(b)(3)(ii)(C)]

8.7.C**Early Delivery**

The school may deliver a registered student's loan proceeds before the first day of classes (unless the student is subject to **delayed delivery**) after verifying that the student is registered at least half time and, for a continuing student, is maintaining **satisfactory academic progress (SAP)**.
[§668.164(f)]

Credit-Hour Programs Using Standard Terms

If the student is **enrolled** in a credit-hour program that is offered in semester, trimester, or quarter academic terms, the earliest a school may directly pay or credit the account of a registered student not subject to delayed delivery, or pay the **parent** borrower in the case of a **parent PLUS loan**, is 10 days before the first day of the **payment period**.
[§668.164(f)(1)]

Clock-Hour and Nonstandard Term-Based Programs

If the student is enrolled in a clock-hour program or a credit-hour program that is not offered in semester, trimester, or quarter academic terms, the earliest a school may directly pay or credit the account of a registered student who is not subject to delayed delivery, or pay the parent borrower in the case of a [parent PLUS loan](#), is the later of:

- 10 days before the first day of the payment period.
[§668.164(f)(2)(i)]
- The date the student completes the previous payment period for which the student received FFELP proceeds.
[§668.164(f)(2)(ii)]

See [Figure 8-4](#) for information on the earliest dates that loan funds may be disbursed and delivered. Refer to [subsection 8.7.B](#) for additional provisions related to second or subsequent [disbursements](#).

Applying Estimated Amounts

When a school credits an estimated amount of school funds to a student's account in advance of the receipt of FFELP proceeds, and this occurs earlier than 10 days before the first day of the payment period, the [Department](#) considers the loan proceeds to have been delivered on the 10th day before the first day of the payment period. If the school does not record the advance funds as an estimated amount, the [Department](#) considers the delivery to have occurred on the date the school recorded the credit to the student's account at the school.
[§668.164(a)(2)]

8.7.D Delayed Delivery

Unless exempt (see the following paragraphs), a school must not deliver the first disbursement of a Stafford loan to a first-year [undergraduate student](#) who is a first-time borrower (that is, an undergraduate student who is [enrolled](#) in the first year of a program of study and who has not previously received a Stafford [FFELP or Direct] or SLS loan) until the student completes the first 30 days of his or her program of study. Delivery includes crediting proceeds to the student's account as well as delivering proceeds directly to the student. Before the delivery of proceeds, the school must confirm the student's eligibility.
[§668.164(f)(3); §682.604(c)(5)]

See [Figure 8-4](#) for information on the earliest dates that loan funds may be disbursed and delivered.

Low Cohort Default Rate Exemption

A school whose cohort default rate is less than 10% for each of the three most recent fiscal years for which data are available is exempt from the requirement to delay delivery of funds to first-year undergraduate students who are first-time borrowers.
[HEA 428G(b)(1)]

Study-Abroad Exemption

An eligible school at which a student will receive course credit in a study-abroad program is exempt from the requirement to delay delivery of funds to first-year undergraduate study-abroad students who are first-time borrowers if the school has a published [cohort default rate](#) of less than 5% for the most recent fiscal year for which information is available. The school must cease certifying loans based upon this exemption no later than 30 days after the date it receives notification from the [Department](#) of a cohort default rate that causes the school to no longer qualify for this exemption.
[HEA 428G(e); §682.603(g)(2); §682.604(c)(5)(ii)]¹

Applying Estimated Amounts

When a school credits an estimated amount of school funds to a student's account in advance of the receipt of FFELP proceeds, and this occurs earlier than the 31st day of the first payment period, the [Department](#) considers the loan proceeds to have been delivered on the 31st day. If the school does not record the advance funds as an estimated amount, the [Department](#) considers the delivery to have occurred on the date the school recorded the credit to the student's account at the school.
[§668.164(a)(2)]

¹. Policy 870 (Batch 131), approved June 15, 2006

8.7.E Late Delivery

After the end of the [loan period](#) or the date on which a student ceases to be enrolled at least half time, a student borrower, or in the case of a parent PLUS loan, a parent borrower, may be eligible to receive a late delivery of Stafford or PLUS loan funds, provided certain conditions are met (see subheading “Conditions for Late Delivery” later in this subsection).

A school must offer a late delivery of Stafford or PLUS loan funds that the borrower was eligible to receive while the student was still enrolled during a payment period or period of enrollment that the student successfully completed. The school may credit the student’s account to pay for current and allowable charges as described in [section 8.7](#), but must pay or offer any remaining amount to the borrower.
[§668.164(g)(3)(ii)]

If a student ceases to be enrolled at least half time but does not withdraw, a school may, but is not required to, offer a late delivery of Stafford or PLUS loan funds to the student or parent borrower to pay for educational costs the student incurred for the period in which the student was eligible.
[§668.164(g)(3)(iii)]

Conditions for Late Delivery

Before making a late delivery of Stafford or PLUS loan funds, a school must ensure that:

- The school certified the loan before the earlier of the end of the loan period or the date on which the student ceased to be enrolled at least half time.
[§668.164(g)(2)(ii); §682.207(f)(1)]
- Except in the case of a [parent PLUS loan](#), the Department processed a [Student Aid Report \(SAR\)](#) or an [Institutional Student Information Record \(ISIR\)](#) with an official [expected family contribution \(EFC\)](#) before the date the student became ineligible.
[§668.164(g)(2)(i)]
- In the case of a first-year, first-time borrower whose loan is subject to [delayed delivery](#) (see [subsection 8.7.D](#)), the student completed the first 30 days of his or her program of study.
[§668.164(g)(4)(iii); §682.207(f)(2)]
- In the case of a second or subsequent [disbursement](#), the student graduated or successfully completed the [period of enrollment](#) for which the loan was intended.
[§668.164(g)(4)(ii); §682.207(f)(3)]

- The loan [funds](#) will only be used to pay educational costs that the school determines the student incurred for the period in which the student was enrolled and eligible.
- The school delivers the funds no later than 120 days after the school determines the student withdrew (for additional information on post-withdrawal disbursements, see [subsection 9.5.A](#); for additional information on required notices, see [subsection 8.2.E](#)), or, if the student did not withdraw, 120 days after the earlier of the end of the loan period or the date on which the student ceased to be enrolled at least half time.
[§668.164(g)(4)(i)]

On an exception basis, and with the approval of the Department, the school may make a late delivery of loan funds after the applicable 120-day period, if the reason the late delivery was not made within the 120-day period is not the fault of the student.
[§668.164(g)(4)(i)]

The borrower is not required to sign the Master Promissory Note (MPN) prior to the end of the loan period or the date on which the student ceased to be enrolled at least half time (or lost eligibility for a reason other than a withdrawal) to be eligible for a late delivery of Stafford or PLUS loan funds, as applicable. However, the borrower must sign the MPN before a lender may make a late disbursement.
[DCL GEN-05-16]

Disbursements Exceed Loan Eligibility

If the total amount of the [late disbursement](#) and all prior disbursements exceeds the student’s loan eligibility for the period in which the student was enrolled and eligible, as determined by the [financial aid administrator \(FAA\)](#), the school must return the balance of the borrower’s loan proceeds to the lender with a notice certifying the following:

- The beginning and ending dates of the loan period or [payment period](#) during which the student was enrolled and eligible.
[§682.604(e)(2)(i)]
- The amount of loan funds the student or parent borrower is eligible to receive for that loan period or payment period.
[§682.604(e)(2)(ii)]

For information on late disbursement requirements for lenders, see [subsection 7.7.G](#). For information on preventing overawards, see [subsection 6.15.A](#).

8.7.F Delivery to Borrowers in Special Circumstances

A school may be restricted from delivering funds to a student under certain circumstances or until such circumstances are resolved. This subsection details the actions a school must take in each of those situations.

Payment Rules for Modular Programs and Mini-Sessions

A student who is enrolled in a modular program (see [subsection 6.3.C](#)) is not eligible to receive FFELP loan funds until the first module that he or she will actually attend. For example, the earliest that a school may deliver loan funds to a student who begins enrollment in the second of three five-week modules that comprise a payment period is 10 days prior to the first day of the second module (or 30 days after the date the second module begins if the borrower is subject to delayed delivery).

[2006-2007 *Federal Student Aid Handbook*, Volume 4, Chapter 2, p. 4-30]

A borrower subject to delayed delivery (see [subsection 8.7.D](#)) who is enrolled in a summer or winter mini-session that is less than 30 days in length is not eligible to receive Stafford loan funds until the student completes the first 30 days of his or her program of study. This may result in the school delivering the funds during a subsequent mini-session or during the next full term.

[§668.164(f)(3)]

Leaves of Absence

A school may neither credit a student's account nor deliver loan proceeds to the student or [parent borrower](#) while the student is on an approved [leave of absence](#). If the student returns from an approved leave of absence on at least a half-time basis within 10 business days of the school's receipt of loan proceeds by [EFT](#) or [master check](#), or within 30 days of the school's receipt of loan proceeds by individual [check](#), the school may credit a student's account or deliver loan proceeds to the borrower. If the school returns loan proceeds received while the student is on an approved leave of absence, the school may request that the [lender](#) reissue those loan proceeds to coincide with the student's scheduled return from the approved leave of absence. For more information on the delivery of loan proceeds to a student on an approved leave of absence, see [section 9.3](#). [§668.167(b); §682.604(c)(4)]

Bankruptcy

If the school is notified by the lender of a [bankruptcy](#) action and is instructed to return any [Title IV](#) loan funds that have not been released to the borrower, the school must immediately return any undelivered funds to the lender. In addition, if the school receives notification that a Stafford or PLUS borrower has filed a bankruptcy action after the school certified the loan but before the funds have been delivered to the borrower, the school should return any undelivered funds to the lender. The school must include an explanation that the funds are being returned because the borrower has filed for bankruptcy and must attach a copy of any [documentation](#) it possesses regarding the bankruptcy. The school is *not* required to ask borrowers, as part of the loan [certification](#) or delivery process, whether they have filed for bankruptcy.

Temporary Change in Enrollment Status

If, before the delivery of the proceeds of a [disbursement](#) to the student, the student temporarily ceases to be [enrolled](#) at least half time, the school may deliver the proceeds of that disbursement and any subsequent disbursement to the student if the school determines and documents in the student's file all of the following:

- That the student has resumed enrollment on at least a half-time basis.
[§682.604(b)(2)(iv)(A)]
- The student's revised [cost of attendance](#) (COA).
[§682.604(b)(2)(iv)(B)]
- That the student continues to qualify for the entire amount of the loan, notwithstanding any reduction in the student's COA caused by the student's temporary cessation of enrollment at least half time.
[§682.604(b)(2)(iv)(C)]

Unverified Social Security Number

If the [Social Security number \(SSN\)](#) has not been verified, and a FFELP loan has been guaranteed for the student, the school must instruct the lender and guarantor to cease further disbursements of the loan until the Department or the school determines that the student's SSN is correct. If the student fails to verify the SSN within the delivery time frames in [subsection 8.7.A](#), the school must return to the lender the affected FFELP loan disbursements for the student.

[§668.36]

8.7.G

Delivery to Transfer Students

A Stafford or PLUS loan may be used only to cover the **cost of attendance** (COA) at the school that certifies the borrower's eligibility for the loan. If a student transfers between schools, both the student's COA and **estimated financial assistance** (EFA) may change substantially at the new school, and the change could affect the borrower's eligibility for the loan. Under these circumstances, unless the borrower is eligible for a **late disbursement** or a **post-withdrawal disbursement**, neither the student nor the parent borrower is eligible to receive the undisbursed loan funds that were guaranteed for the student's attendance at the previous school. The student or parent borrower seeking additional Stafford or PLUS loan **funds** must reapply at the new school. For information on post-withdrawal disbursements, see **subsection 9.5.A**. For information on late disbursements, see **subsection 7.7.G**.

The school may not deliver Stafford or PLUS loan proceeds to a student or parent of a student who previously attended another eligible school until the school the student is attending determines, from information obtained through the **National Student Loan Data System (NSLDS)** or its successor system, all of the following:

- The student is not in default on any Title IV program loan.
[§668.19(a)(1)]
- The student does not owe an overpayment on any Title IV program grant or Federal Perkins loan.
[§668.19(a)(2)]
- For the award year for which a Federal **Pell grant** is requested, the student's scheduled Federal Pell grant disbursement and the amount of any Federal Pell grant funds already disbursed to the student.
[§668.19(a)(3)]
- The outstanding principal balance of loans made to the student under each of the Title IV loan programs.
[§668.19(a)(4)]
- The amount of, and **loan period** for, loans made to the student under each of the Title IV loan programs for the academic year for which Title IV aid is requested.
[§668.19(a)(5)]

For a student who transfers from one school to another during the same **award year** (i.e., a current-year transfer student), the school to which the student transfers must request or access from the NSLDS updated information about that student in order to determine the student's eligibility for Stafford or PLUS loan proceeds. The school must wait for 7 days following its request to the NSLDS. However, if, before the end of the 7-day period, the school receives the information from the NSLDS in response to its request or obtains that information itself by directly accessing the NSLDS, the school may deliver the loan proceeds as long as the student is otherwise eligible. A school is not required to respond to a request for a paper financial aid transcript.

[§668.19(b)(1) and (2)]

8.7.H

Delivery Methods

A school may deliver loan proceeds using any of the following methods:

- Crediting the proceeds to the student's account at the school.
[§668.164(d)]
- Issuing a **check** or other instrument to the **borrower** that requires endorsement or **certification**. The school may issue a check by releasing or mailing it to the borrower or by notifying the borrower that it is available for immediate pickup.
[§668.164(c)(2)]
- Releasing or mailing to the borrower a check that has been provided by a lender.
[§668.164(c)(2)(i)]
- Initiating an **electronic funds transfer (EFT)** to a bank account designated by the student or **parent borrower**, in which case the school must obtain authorization from the borrower, as applicable.
[§668.164(c)(3)]
- Issuing a stored-value card to the student, in which case the school must obtain authorization from the student or parent borrower, as applicable, and the following conditions must be met:
 - The value of the card must be convertible to cash and may not be limited to specific vendors.

- The student must not incur any fees for using the card to withdraw the disbursement over a reasonable period of time. It would be reasonable to allow automated teller machine (ATM) withdrawals to be free, or to provide several free withdrawals per month. It would also be reasonable to charge a fee for use of an ATM that is not affiliated with the issuing bank, as long as ATMs from the issuing bank are conveniently located for the student.
- The student must not be charged by either the school or the affiliated bank for the issuing of a stored-value card. The student may be charged for a replacement card.
- The bank must have an individual account for each student that is insured by the Federal Deposit Insurance Corporation (FDIC).
- The school must not make any claims against the funds on the card without the written permission of the student, except to correct an error in transferring the funds to the bank under existing banking rules.
- The account must not be marketed or portrayed as a credit card account, nor be structured to be converted into a credit card at any time after it is issued. The issuing bank may not link the stored-value card account to any other banking services it may offer, such as checking, savings, or credit card accounts.
- The school must inform the student of any terms and conditions associated with accepting and using the stored-value card.
- The school must ensure that its stored-value card process meets all regulatory time frames for delivery of loan proceeds or payment of Title IV credit balances (see [sections 8.7 and 8.8](#) for additional information).
- The student's access to the funds on the stored-value card must not be contingent upon the student's continued enrollment, academic status, or financial standing with the school.
[DCL GEN-05-16]

- Dispensing cash for which a school obtains a signed receipt from the student or parent borrower.
[§668.164(c)(4)]

To help prevent fraud, the school is encouraged to verify the student's identity by requiring at least one form of identification with a photograph before delivering the loan proceeds directly to the student.

A school may credit a student's account with FFELP loan proceeds to satisfy the following current-year charges without obtaining the student or parent borrower's authorization:

- Tuition and fees.
[§668.164(d)(1)(i)]
- Room and/or board, if the student contracts with the school for room and/or board.
[§668.164(d)(1)(ii) and (iii)]

After obtaining the student's authorization, or the parent's authorization in the case of a [parent PLUS loan](#), a school may credit a student's account with FFELP loan proceeds to pay the following charges:

- Additional current-year charges incurred for educationally related activities.
[§668.164(d)(2)(i)]
- Minor prior-year charges of less than \$100.
[§668.164(d)(2)(ii)]
- Prior-year charges of \$100 or more, provided the [school](#) has determined that the payment of the prior-year charges does not, or will not, prevent the student from paying his or her current-year education costs.
[§668.164(d)(2)(ii)]

For more information on required authorizations, see [section 8.3](#).

8.8 Managing Credit Balances

A credit balance is created when a school credits Title IV funds to a student's school account and the total amount of funds credited to the account exceeds the amount of tuition and fees, contracted room and board, and other authorized charges that the school assessed the student. See [section 8.3](#) for information about required authorizations and [subsection 8.7.H](#) for a description of what constitutes authorized charges.

[§668.164(e)]

8.8.A Delivering Credit Balances

Any time the delivery of Title IV funds creates a credit balance, the school must pay the final credit balance directly to the student or [parent borrower](#) as soon as possible, but no later than 14 days after one of the following:

- The first day of the [payment period](#) if the credit balance occurs on or before the first day of the payment period. [§668.164(e)(2)]
- The date the credit balance occurs if the credit balance occurs after the first day of the payment period. [§668.164(e)(1)]
- The date the school receives notice from the student or parent borrower to cancel his or her authorization to have the school manage the credit balance. [§668.165(b)(4)(iii)]

[Figure 8-5](#) illustrates the time frames related to the delivery of credit balances.

8.8.B Holding Credit Balances

Unless prohibited by the Department under reimbursement payment method provisions, a school may hold a borrower's Stafford or PLUS loan proceeds as a fiduciary for the benefit of the student, the guarantor, and the Department, if those proceeds represent a credit balance that would otherwise be paid directly to the student or parent borrower. The borrower must authorize the school to retain the credit balance to assist the student in managing the funds (see [section 8.3](#)). If the school receives written authorization to hold a credit balance for the student, the school must perform the following activities:

- Identify the student and the amount of funds the school holds for that student in a subsidiary ledger account designated for that purpose. [§668.165(b)(5)(i)]
- Maintain at all times cash in its bank account in an amount equal at least to the amount of the funds the school holds for the student. [§668.165(b)(5)(ii)]
- Advise the borrower that he or she may cancel or modify this authorization at any time (see [section 8.3](#)). [§668.165(b)(2)(ii)]
- Pay any remaining loan balance to the student or parent borrower no later than the end of the [loan period](#). [§668.165(b)(5)(iii)]

The school may retain any [interest](#) earned on the student's funds.

8.8.C

Treatment of a Title IV Credit Balance When a Student Withdraws

If a student withdraws and has a Title IV credit balance on his or her account, the school must:

- Complete a return of Title IV funds calculation before delivering any portion of the credit balance to the student or returning any portion of the credit balance to the Title IV student aid programs. The school must hold the funds even if it results in the school not being in compliance with the 14-day payment requirement discussed in [subsection 8.8.A](#). In this case, the school does not need the student's or parent's authorization to hold the Title IV credit balance beyond the original 14-day period.
- Include any existing Title IV credit balance for the period as disbursed aid in the return of Title IV funds calculation.
- Apply all other required refund policies (e.g., state, accrediting agency, institutional), to determine if a new or larger credit balance exists on the student account.

Within 14 days of the date that the school performs the return of Title IV funds calculation, the school must pay any remaining Title IV credit balance. The school must first allocate the Title IV credit balance to repay any grant overpayment owed by the student as a result of the current withdrawal. If there is no grant overpayment owed or if an additional credit balance exists on the account after the grant overpayment is repaid, it must be paid in one or more of the following ways:

- In accordance with cash management regulations, the school may use the credit balance to pay authorized charges at the school (including previously paid charges that are now unpaid due to a return of Title IV funds by the school).
- With the student's authorization, the school may use the credit balance to reduce the student's Title IV loan debt (not limited to loan debt incurred for the payment period or period of enrollment during which the student withdrew).
- The school may deliver the credit balance to the student, or the parent in the case of a [parent PLUS loan](#).

See [section H.4](#) for information about a statutory or regulatory waiver authorized by the [HEROES Act](#) that may impact these requirements.

If the school cannot locate the student or parent to whom a Title IV credit balance is due, the school must return the credit balance to the Title IV programs. In this case, there is no specific order of return to the Title IV programs, but schools are encouraged to make determinations that are in the best interest of the individual student.

[DCL GEN-04-03]

8.8.D

Treatment of a Title IV Credit Balance When a Student Dies

If a student dies and there is a Title IV credit balance on his or her account after the school completes the [return of Title IV funds](#) calculation—and the credit balance resulted from funds delivered to the student before his or her death—the school must eliminate the credit balance in any of the following ways:

- Pay authorized school charges including those charges that were previously paid but are now unpaid because the school was required to return funds as a result of the return of Title IV funds calculation.
- Repay any Title IV grant overpayments that the student owes for previous withdrawals (the school should not report a grant overpayment resulting from the return of Title IV funds calculation that was completed as a result of the student's death).
- Return any remaining credit balance to the Title IV programs.
[2006-2007 *Federal Student Aid Handbook*, Volume 5, Chapter 2, p. 5-79]

8.9 Return of Loan Funds

Loan proceeds must be returned to the **lender** if the school is unable to deliver them or if the school is unable to document that the student attended classes during the payment period for which the loan is intended.

[§682.604(d)(4)]

If the student fails to register, enroll, maintain at least half-time enrollment, or maintain **satisfactory academic progress (SAP)**, or if the student is on an unapproved **leave of absence** or fails to return from an approved leave of absence, the school must meet the deadlines required for returning the **loan proceeds** to the **lender**.

[§668.32(a)(1)(iii); §682.604(d)(3)]

If a school delivers the loan proceeds on behalf of a student who fails to complete the **loan period**, the school must determine if funds must be returned to the lender. See **section 9.5** for more information on requirements regarding the return of Title IV aid.

[§668.22(a)(1)]

If either the school or the borrower returns the proceeds of a loan disbursement, the school may request that the lender make subsequent disbursements of the loan, unless the school or the lender has information that the student is no longer enrolled.

[§682.207(b)(1)(vii)]

Figure 8-6 provides situations in which loan funds may be delivered or must be returned, and applicable time frames.

8.9.A Return of Undelivered Loan Funds

If the **school** is unable to deliver loan proceeds to the borrower within the time frames specified in **subsection 8.7.A**, the school must return the loan proceeds to the **lender** promptly, but no later than 10 business days after the last day of the initial or conditional period, as applicable. This period is referred to as the return period. For more information on the initial and conditional periods for delivery of proceeds, see **subsection 8.7.A**.

[§668.167(b)(2)]

If a student does not register for the **payment period** for which a loan is made, or a registered student withdraws, is expelled prior to the first day of classes, or fails to maintain at least half-time enrollment, the school must return the undelivered loan proceeds to the lender promptly, but no later than:

[§682.604(d)(3) and (4)]

- 13 business days after the school's receipt of proceeds disbursed by **EFT** or **master check**.

[§668.167(b)(2)]

- 30 days (initial period) plus 10 business days (return period) after the school's receipt of proceeds disbursed by individual **check**.

[§668.167(b)(2)]

For purposes of returning undelivered proceeds to the lender, the term "promptly" means that a school may not delay initiating and completing its normal return process. "Returning the proceeds promptly, but no later than 10 business days" means that the school must either mail a check or initiate an electronic funds transfer to the lender by the close of business of the last day of the return period.

[**Department of Education Policy Bulletin dated June 2, 1997**]

8.9.B Return of Ineligible Borrower Loan Funds

If, for any other reason, the school is unable to document that the student attended classes during the payment period for which the loan is intended, the school must notify the lender of the student's withdrawal. Within 30 days of making this determination, the school must return any loan proceeds credited directly to the student's account and any proceeds delivered to the student or parent borrower and subsequently paid to the school.

[§682.604(d)(4)]

If loan funds have been delivered to or on behalf of a student who did not attend classes during the payment period for which the loan is intended, the borrower may be considered ineligible for those funds. The determination of whether the ineligibility is due to borrower, school, or lender error is contingent upon when the funds were delivered.

If a school delivers loan proceeds to or on behalf of a student who did not attend classes during any payment period, the borrower is ineligible for those funds due to school error. The school must promptly repay those funds to the lender. The amount paid to the lender must include the amount disbursed that the borrower was ineligible to receive plus any outstanding accrued interest due to the lender, but must not include any payment or prepayment made by the borrower prior to the date the school repays the ineligible funds. The school also must repay to the Department any interest and special allowance benefits paid to the lender from the date of disbursement through the date the school repays the funds. If the school refunds subsidized interest and special allowance to the lender, the lender must make an appropriate adjustment on its next quarterly Lender's Interest and Special Allowance Request and Report (LaRS report).
[§682.604(d)(3)]

If the school is required to repay the entire loan amount, the school may request that the lender assign the loan to the school using either the original or a true and exact copy of the promissory note at the time the school returns the loan funds to the lender. A lender must comply with the loan record retention requirements in subsection 3.4.A for any loan assigned to a school and for any remaining loans held by the lender that were originated under the same Master Promissory Note (MPN).

If a school delivers loan funds to or on behalf of an otherwise eligible student during the 10-day period prior to the beginning of the loan period, and the student does not attend any classes during the loan period, ceases to be enrolled at least half time, or is expelled prior to the start of the payment period, the borrower is ineligible for the funds due to borrower error. In this case, the school must notify the lender of the borrower's receipt of ineligible funds (see subsection 12.4.F for lender servicing requirements for ineligible loans). The school will not be assessed any liability for delivering loan funds in this instance unless the school knew or should have known that the borrower was ineligible to receive the funds at the time they were delivered.
[§682.604(d)(4)(i) and (ii)]

If a school delivers loan funds to or on behalf of an otherwise eligible student during the 10-day period prior to the first day of a second or subsequent payment period, and the student does not attend any classes in the second or subsequent payment period, ceases to be enrolled at least half time, or is expelled prior to the start of the payment period, the school must determine whether the borrower is ineligible for the funds (see section 5.16). If the school determines that the borrower was ineligible for the loan funds, the school must notify the lender of the borrower's receipt of funds for which he or she was ineligible (see subsection 12.4.F for lender servicing requirements for such loans). If the school determines that the borrower was eligible for the funds, the school must adhere to the applicable return of Title IV funds guidelines (see section 9.5). The school will not be assessed any liability for delivering loan funds in this instance unless the school knew or should have known that the borrower was ineligible to receive the funds at the time they were delivered.

[§668.167(b); §682.604(d)(3) and (4)]

8.9.C Return of Unearned Loan Funds

If the student registers but officially or unofficially withdraws, takes an unapproved leave of absence, does not return from an approved leave of absence, or is expelled, the school must perform the return of Title IV funds calculation and return to the lender that portion of unearned Title IV funds for which the school is responsible and that is allocable to a FFELP loan. The funds must be returned no later than 45 days from the date the school determines that the student has withdrawn. In the case of an approved leave of absence, the funds must be returned to the lender within 45 days of the date the leave of absence ended or within 45 days of the date the student notified the school that he or she would not be returning, whichever is earlier. If the student drops to less-than-half-time status, but is still enrolled, the school does not perform a return of Title IV funds calculation. For more information on determining the date of withdrawal, see section 9.4.

[HEA 484B(b)(1); DCL GEN-06-05; §668.22(j); §668.22(l)(3)(iii); §682.607(c)]

8.9.D

Return of Loan Funds for a Deceased Borrower

The disbursement or delivery of Stafford or PLUS loan funds after the date of a borrower's death or after the death of a student for whom a parent borrowed a PLUS loan is prohibited. The school must return funds to the lender that were disbursed to the school after the borrower or dependent student's death.

Death of a Student Borrower

When a school determines that a student borrower died during the payment period or period of enrollment, as applicable, the school must complete a [return of Title IV funds](#) calculation and return all Title IV funds for which it is responsible. The school must return to the lender all Stafford and [Grad PLUS loan](#) funds that were not delivered before the student borrower died. Any loan funds delivered after the date of the student's death must be returned to the lender. See [section 9.4](#) for information about determining the student's withdrawal date and completing the return of Title IV funds calculation.

[2006-2007 *Federal Student Aid Handbook*, Volume 5, Chapter 2, p. 5-79]

Death of a Parent Borrower

A school may not deliver [parent PLUS loan](#) funds after the date of the parent borrower's death even if the student is alive and otherwise eligible. The school must return to the lender all parent PLUS loan funds that were not delivered before the borrower died. If the school delivers a parent PLUS loan disbursement and subsequently learns that the parent borrower died prior to the date that the disbursement was delivered, the school must return the disbursement to the lender. See [section 6.8](#) for information about correcting a FAFSA if the student's last remaining parent dies. See [subsection 6.15.D](#) for information about certifying an additional unsubsidized Stafford loan for a student whose parent dies during the loan period.

[2006-2007 *Federal Student Aid Handbook*, Volume 5, Chapter 2, p. 5-79]

Death of a Student for Whom a Parent Borrows a PLUS Loan

A school may not deliver parent PLUS loan funds after the date of the death of a dependent student for whom a parent borrowed the parent PLUS loan. The school must return to the lender all parent PLUS loan funds that were not delivered before the dependent student died. If the school delivers a parent PLUS loan disbursement and subsequently learns that the dependent student for whom the parent borrowed the parent PLUS loan died prior to the date that the disbursement was delivered, the school must return the disbursement to the lender.

School Requirements before Delivering a FFELP Loan

Figure 8-3

Requirements	Comments
Confirm student is enrolled at least half time.	A temporary cessation of half-time enrollment is permitted if the school performs the following activities: <ul style="list-style-type: none"> Recalculates the student's cost of attendance (COA) (and the borrower still qualifies for full amount of the loan). Documents the student's enrollment status, revised COA, and continued eligibility. [§682.604(b)(1)(iv)]
Confirm student has returned from an approved leave of absence.	See section 9.3 for more information on leave of absence. [§682.604(c)(4)]
Confirm student is maintaining satisfactory academic progress (SAP).	Assessment of SAP is not required at the time the loan is received or delivered, unless required by the school's policy. [§668.16(e)]
Verify student data, if required.	See subsection 6.6.A for more information on verification. [§668, Subpart E]
Obtain all required financial aid information.	See subsection 5.14.A. for more information on FATs. [§668.19]
Perform entrance counseling, if required.	Entrance counseling is required only for first-time student borrowers. <ul style="list-style-type: none"> For loans first disbursed before 07/01/95, "first-time" means first-time attendance at the school regardless of whether student borrowed a Direct loan or a FFELP loan at another school. For loans first disbursed on or after 07/01/95, a "first-time" borrower is a student who has not previously borrowed a Direct loan or a FFELP loan. [§682.604(f)]
Confirm that no overaward exists.	The sum of an installment and the student's EFA may not exceed the student's need. <ul style="list-style-type: none"> All or a portion of any unsubsidized Stafford or PLUS loan (made under the FFELP or FDLP) may be used to replace EFC. The determination of whether an overaward exists excludes a \$300 FWS tolerance for students with FWS awards. To eliminate the amount in excess of need, the school must return excess amount and/or adjust the amount of a subsequent disbursement. [§682.604(h)]
Adhere to delayed delivery requirement, if applicable.	The delayed delivery requirement applies only to the first disbursement of a Stafford loan made to a first-time borrower in the first year of an undergraduate program. <ul style="list-style-type: none"> The disbursement may not be delivered until the student completes the first 30 days of his or her program of study. Not applicable if student borrowed a FFELP or FDLP loan at another school. The school may not request an EFT or master check disbursement earlier than the 28th day of the student's first payment period. The school may not request an individual check disbursement earlier than the 1st day of the student's first payment period. [§668.167(b)(1)(iii); §682.604(c)(2)(i)]

Adapted from: *Trainee Guide: 1995-96 Delivery System Training Workshop*, U.S. Department of Education, December 22, 1994, page 5-36.

Earliest Disbursement and Delivery Dates**Figure 8-4**

Disbursement Method	Not Subject to Delayed Delivery ¹		Subject to Delayed Delivery ²	
	Earliest Disbursement Date	Earliest Delivery Date	Earliest Disbursement Date	Earliest Delivery Date
Individual Check	30 days before first day of payment period	10 days before first day of payment period	1st day of first payment period	31st day of first payment period
EFT or Master Check	13 days before first day of payment period		28th day of first payment period	
	§682.207(b)(1)(iii) §668.167(a)(1)(ii) and (2)(ii) §682.603(c)	§668.164(f)(1)	§668.167(a)(1)(ii) and (2)(i)	§668.164(a) and (f) §682.604(c)(5)

- 1 Applies to disbursement and delivery of all loan proceeds at credit-hour schools with programs offered in semester, trimester, or quarter academic terms. Clock- or credit-hour schools with programs not offered in semester, trimester, or quarter academic terms should see [subsection 8.7.C](#) for applicable disbursement and delivery requirements.
- 2 Applies to the first disbursement of a Stafford loan made to a student who is enrolled in the first year of an undergraduate study program and who has not previously received a Stafford or SLS loan (see [subsection 8.7.D](#)).

Delivery of Credit Balances**Figure 8-5**

Disbursement Method	Latest Delivery Date
Individual Check, EFT, or Master Check	<p>No later than 14 days after:</p> <ul style="list-style-type: none"> The first day of the payment period if the credit balance occurs on or before the first day of the payment period. [§668.164(e)(2)] The date the credit balance occurs if the credit balance occurs after the first day of the payment period. [§668.164(e)(1)] The date the school receives the student or parent borrower's notice to cancel his or her authorization to have the school manage the credit balance. [§668.165(b)(4)(iii)]

Delivery or Return of Loan Funds

Figure 8-6

For more detailed information about the delivery or return of loan proceeds, see [subsections 8.7](#) and [8.9](#)

Situation	Condition under Which Proceeds May Be Delivered to Student	Latest Delivery Date ¹	Time Frame for Returning Undelivered Proceeds to Lender ^{2, 3}
Enrolled student fails to respond to request for endorsement of loan check or fails to authorize EFT or master check	After endorsement or authorization, subject to FFELP loan delivery requirements	Check: Within 30 days after receipt of proceeds EFT/Master Check: Within 3 business days after receipt of proceeds [§668.167(b)(1)(ii) and (iii)]	Promptly, but no later than 10 business days after the latest delivery date [§668.167(c)(1)]
Student is on an approved leave of absence [§682.604(c)(4)]	Student returns from the leave of absence	Check: Within 30 days after receipt of proceeds EFT/Master Check: Within 3 business days after receipt of proceeds [§668.167(b)(1)(ii) and (iii)]	Promptly, but no later than 10 business days after the latest delivery date [§668.167(c)(1)]
Student fails to undergo initial loan counseling [§682.604(f)]	After counseling, subject to FFELP loan delivery requirements	Check: Within 30 days after receipt of proceeds EFT/Master Check: Within 3 business days after receipt of proceeds [§668.167(b)(1)(ii) and (iii)]	Promptly, but no later than 10 business days after the latest delivery date [§668.167(c)(1)]
Student selected for verification [§668, Subpart E]	When verification is completed, subject to FFELP loan delivery requirements	Within 45 days of receipt of proceeds [§668.58(c); §668.60(b)(3)]	Promptly, but no later than 10 business days after the latest delivery date if verification is not completed [§668.167(c)(1)]
Missing financial aid information for student (see subsection 5.14.A) [§668.19]	When all required financial aid information is received, subject to FFELP loan delivery requirements (see section 8.7)	Check: Within 30 days after receipt of proceeds EFT/Master Check: Within 3 business days after receipt of proceeds [§668.167(b)(1)(ii) and (iii)]	Promptly, but no later than 10 business days after the latest delivery date if all required financial aid information is not received [§668.167(c)(1)]
Student fails to register [§682.604(d)(3)]	N/A	<i>Only to determine time frame for returning proceeds</i> Check: Within 30 days after receipt of proceeds EFT/Master Check: Within 3 business days after receipt of proceeds [§668.167(b)(1)(ii) and (iii)]	Promptly, but no later than 10 business days after the latest delivery date [§668.167(c)(1)]
Registered student withdraws or is expelled before first day of classes, or fails to attend [§682.604(d)(3)]	N/A	<i>Only to determine time frame for returning proceeds</i> Check: Within 30 days after receipt of proceeds EFT/Master Check: Within 3 business days after receipt of proceeds [§668.167(b)(1)(ii) and (iii)]	Promptly, but no later than 10 business days after the latest delivery date [§668.167(c)(1)]
Student fails to maintain at least half-time enrollment or loses loan eligibility [§682.604(b)(2)(i)]	N/A	<i>Only to determine time frame for returning proceeds</i> Check: Within 30 days after receipt of proceeds EFT/Master Check: Within 3 business days after receipt of proceeds [§668.167(b)(1)(ii) and (iii)]	Promptly, but no later than 10 business days after the latest delivery date [§668.167(c)(1)]
Student is overawarded [§682.604(h)]	Student is eligible for portion of proceeds	Check: Within 30 days after receipt of proceeds EFT/Master Check: Within 3 business days after receipt of proceeds [§668.167(b)(1)(ii) and (iii)]	Promptly, but no later than 10 business days after the latest delivery date if entire loan disbursement [§668.167(c)(1)] Within 60 days of determining an overaward exists if portion of proceeds

- Schools may delay delivery of loan proceeds for a conditional period of 10 business days after the last day of the initial period if, within this conditional period, the school expects the student to complete the required number of clock or credit hours in a preceding payment period or the school expects the student to meet all FFELP eligibility requirements. The school is encouraged to document the reason for holding loan proceeds for delivery within this conditional period. This provision does not apply to students for whom verification has not been completed.
[§668.167(c)]
- In the case of an overaward, schools *must* indicate in writing the reason for returning loan proceeds and, if applicable, provide the student's withdrawal date. In all other cases, schools are encouraged to provide the reason for returning loan proceeds and, if applicable, provide the student's withdrawal date. If, during the return period, the school determines that the student has become eligible to receive the loan proceeds, the school may deliver the proceeds rather than return them to the lender, provided the delivery is made on or before the last day of the return period.
[§668.167(b)(3); §682.604(h)]
- For purposes of returning undelivered proceeds to the lender, the term "promptly" means that a school may not delay initiating and completing its normal return process. "Returning the proceeds promptly, but no later than 10 business days" means that the school must either mail a check or initiate an electronic funds transfer to the lender by the close of business of the last day of the return period.
[§668.167(b)(2)]

8.10

Delivery When Department Approval Is Required

A school must receive approval from the [Department](#) before delivering Stafford or PLUS funds in either of the following cases:

- The Department places the school on either the reimbursement or the cash monitoring payment method.
- The school participates solely in the FFELP and the Department has determined that there is a need to monitor the school's participation in that program. [[§668.19](#); [§668.58\(a\) and \(c\)](#); [§668.167\(b\), \(d\), \(e\), and \(f\)](#); [§682.604\(a\)\(3\)](#); DPL GEN-00-12; Department of Education Policy Bulletin dated June 2, 1997]

8.11

Delivering Loan Funds in Cases of Lost School Eligibility

Generally, a school that has lost its eligibility to participate in Title IV programs may not certify loan eligibility or deliver loan funds. There are exceptions to this rule in limited circumstances, as noted in [subsection 8.11.A](#). [[§600.40](#)]

8.11.A

Exceptions to Delivery Restrictions at Ineligible Schools

A school's loss of eligibility has an impact on its ability to deliver [Title IV](#) funds to students. Following are some instances in which a school may be prohibited from delivering Title IV funds to students:

1. If a school's [Program Participation Agreement \(PPA\)](#) expires, the school may not deliver Title IV funds until it receives notice from [the Department](#) that it is eligible to participate, unless the school submitted a materially complete renewal application at least 90 days prior to the expiration of its current PPA and is awaiting a final determination. [[§600.20\(f\)\(1\)\(i\) and \(ii\)](#)]
2. If a private nonprofit, private for-profit, or public school undergoes a change of ownership resulting in a [change of control](#), or a school changes status as a nonprofit, for-profit, or public school, the school's PPA with the Department expires immediately and the school may not deliver Title IV funds unless it has submitted a materially complete application to reestablish eligibility or continue certification to participate in Title IV programs. The application must be submitted no later than 10 business days after the change or, in the case of a school owned by a publicly-traded corporation, no later than 10 business days after the school knew or should have known that the change occurred based on Securities Exchange Commission (SEC) filings. In addition, to be eligible to deliver Title IV funds, the school must receive a provisional PPA, submit any additional required information in a timely manner, and be awaiting a final determination from the Department. (See [subsection 4.1.C](#) for additional requirements.) [[§600.20\(f\)\(2\)\(i\)](#)]

Except for the delivery of second or subsequent disbursements as described in [subsection 8.11.B](#), if a school does not submit a timely application for renewal of certification or approval of ownership change and continues to deliver Title IV funds, the school is liable for those Title IV funds delivered after the expiration of the school's eligibility. [[§668.26\(d\)\(2\)\(i\)](#); [§682.604\(b\)\(2\)\(iii\)](#)]

8.11.B

Delivery of Second or Subsequent Disbursements after a School Loses Eligibility

A student who is enrolled at a school, and who has received the first disbursement of a FFELP loan before the school loses its eligibility to participate in the Department's or guarantor's programs, may receive the second or subsequent disbursements of that loan, if the borrower is otherwise eligible.

[§668.26(d)(2)(iv)]

A school may credit to a student's account or deliver to the student the proceeds of a second or subsequent disbursement of a Stafford loan to satisfy any unpaid commitment made to the student under the Federal Stafford Loan Program only if all of the following conditions are met:

- The school's participation in the Federal Stafford Loan Program ends during the student's [loan period](#).
[§668.26(d)(2)(i)]
- The Stafford loan commitment was made before the end of the school's participation.
[§668.26(d)(2)(iii)]
- The commitment was made for the student's attendance during the loan period in which the school's participation ended.
[§668.26(d)(2)(iii)]
- The proceeds of the first disbursement of the loan were delivered to the student or credited to the student's account before the end of the school's participation.
[§668.26(d)(2)(iv)]
- The school continues to provide, from the date that its participation ends until the scheduled completion date of that loan period, educational programs to otherwise [eligible students](#) enrolled in the formerly eligible programs of the school.
[§668.26(d)(2)(ii)]

The preceding guidelines do not apply to every situation in which a school ceases to be eligible to participate in [Title IV](#) programs. The school should immediately contact the Department or a guarantor for additional guidance on delivering proceeds. Improper delivery of student [loan proceeds](#) may result in institutional liability.

This page intentionally left blank.

9 School Reporting Responsibilities and the Return of Title IV Funds

9.1	Reporting Social Security Number, Date of Birth, and First Name Changes or Corrections	1
9.2	Student Enrollment Status Reporting	2
9.2.A	National Student Loan Data System (NSLDS) Enrollment Reporting	3
9.2.B	Ad Hoc Reporting	5
9.2.C	Information Sharing with the Department, a Lender, or a Guarantor	5
9.3	Leave of Absence	6
9.4	Withdrawal Dates	7
9.5	Return of Title IV Funds	10
9.5.A	Return Amounts for Title IV Grant and Loan Programs	11
9.5.B	Processing Returned Funds	16
9.5.C	Responsibilities for Unpaid Refunds	18
9.5.D	Return of Title IV Funds Calculations for Students Subject to Verification	18

This page intentionally left blank.

Chapter 9 describes school “servicing” responsibilities for FFELP loans. The information included in this chapter applies to Stafford and PLUS loans. School servicing responsibilities include reporting responsibilities and the return of Title IV funds.

9.1 Reporting Social Security Number, Date of Birth, and First Name Changes or Corrections

If a school becomes aware of any issues related to the accuracy of a student’s or parent borrower’s [Social Security number \(SSN\)](#), date of birth, or first name, the school is expected to confirm the accuracy of this information by obtaining a copy of an acceptable source document. The school must report changes to a student’s or parent borrower’s SSN, date of birth, or first name to the guarantor. If the guarantor requires the supporting documentation, the school must provide it.

If a school identifies a discrepancy, exhausts its efforts to verify the correct SSN, date of birth, or first name and fails to obtain a copy of an acceptable source document, the school should notify the guarantor of the discrepancy. In such cases, the school should indicate the source of the discrepancy and provide its reason for reporting the change. If the guarantor has information suggesting that the identified SSN, date of birth, or first name change is incorrect, it will notify the school.

[§668.36]

- ▲ Schools may contact individual guarantors for more information on procedures for reporting SSN, date of birth, and first name changes or corrections. See [section 1.5](#) for contact information.

If a school learns that the SSN, date of birth, or first name is incorrect due to a data entry error, the school may change the incorrect information using the original documentation submitted. The school must document the reason it made the change.

Acceptable Source Documents for Social Security Number (SSN) Changes

A guarantor considers any of the following documents a valid source for reporting an SSN change:

- Social Security card or other Social Security Administration document.
- W-2 form.
- Unexpired U.S. military ID.
- The Master Promissory Note (MPN) or loan certification (if the discrepancy resulted from a data input error).
- State driver’s license or state-issued identification card on which the SSN is listed.

Some guarantors have alternative requirements regarding acceptable source documents. These requirements are noted in [appendix C](#).

Acceptable Source Documents for Reporting the Correction of a Date of Birth

A guarantor considers any of the following documents a valid source for reporting the correction of a date of birth:

- Birth certificate.
- Current driver’s license (if it contains a birth date).
- State ID (if it contains a birth date).
- Passport.
- Unexpired U.S. military ID.

Acceptable Source Documents for Reporting a First Name Change

A guarantor considers any of the following documents a valid source for reporting a first name change:

- Court order.
- Marriage certificate.
- U.S. Certificate of Naturalization (Form N-550 or N-570).

Acceptable Source Documents for Reporting the Correction of a First Name

A guarantor considers any of the following documents a valid source for reporting the correction of a first name:

- Social Security card.
- Current driver's license.
- Birth certificate.
- State ID.
- U.S. Certificate of Naturalization (Form N-550 or N-570).
- Court order.
- Marriage certificate.
- W-2 Form.
- Passport.
- Unexpired U.S. military ID.
- U.S. military discharge papers (Form DD214).
- U.S. Certificate of Citizenship (Form N-560 or N-561).
- Alien Registration Card (Form I-551 or I-151).

9.2 Student Enrollment Status Reporting

A [school](#) must develop procedures to ensure that student enrollment status changes are reported correctly and in a timely manner to the [guarantor](#) and/or the lender. Timely and accurate enrollment status reporting is critical for the effective administration of the Title IV student loan programs. Enrollment information is used to determine a student borrower's eligibility for in-school status, [deferment](#), interest subsidy, and [grace period](#). Enrollment information is also used to determine the cohort into which the student's loans are relegated for purposes of determining the school's [cohort default rate](#) (see [sections 9.4 and 16.2](#)).

A school reports student enrollment status changes through a process called [Enrollment Reporting](#) [previously called the Student Status Confirmation Report (SSCR)].

Examples of enrollment changes that a school is required to report include a change from full-time to half-time status, a change from half-time to less-than-half-time status, a withdrawal, a graduation, or an approved [leave of absence](#) that complies with Title IV requirements.

[*NSLDS Enrollment Reporting Guide*, January 2004, Chapter 1, Section 1.1]

Reporting by All Schools Except Foreign Schools

All schools with the exception of foreign schools must report enrollment status changes to the [National Student Loan Data System \(NSLDS\)](#) (a foreign school may also use the NSLDS to report enrollment status changes; see the subheading "Reporting by Foreign Schools" below). Schools may elect to satisfy this requirement by reporting to the NSLDS directly or through the use of a third-party servicer. If a student's enrollment status changes and the school does not expect its NSLDS enrollment reporting to be completed within the next 60 days, the school must submit an ad hoc report within 30 days. See [subsection 9.2.B](#). [[§682.610\(c\)](#)]

If a school reports enrollment status information to a [third-party servicer](#), the school may deliver any request for enrollment verification received from a guarantor to the third-party servicer for completion.

If a school that is required to report to the NSLDS directly or through the use of a third-party servicer does not do so, the school is not in compliance with the enrollment reporting requirements. [[§682.610\(c\)](#); *NSLDS Enrollment Reporting Guide*, October 2005, Chapter 1, Section 1.2]

Reporting by Foreign Schools

In most cases, [foreign schools](#) receive a paper request for enrollment information from the guarantor. The school is required to review the report, update student enrollment information, and return the updated information to the guarantor within 30 days of the date it received the guarantor's request.

Some foreign schools have the capability to report electronically. These schools receive [Enrollment Reporting](#) information from the NSLDS either electronically or on tape. The school must update the enrollment information and return the updated file to the NSLDS within 30 days of the date it received the request.

Schools that do not respond to Enrollment Reporting requests within 30 days of receipt are not in compliance with Enrollment Reporting requirements.

[*Student Financial Aid Handbook for Foreign Schools*; January 9, 2002, E-Announcement “New NSLDS Enrollment Reporting”]

9.2.A National Student Loan Data System (NSLDS) Enrollment Reporting

Enrollment Reporting, previously called the Student Status Confirmation Report (SSCR), is a function of the National Student Loan Data System (NSLDS). Schools that have received a letter from [the Department](#) confirming successful submission of an enrollment Roster File to the NSLDS are exempt from the requirement to provide enrollment information directly to guarantors. Schools that have not received a letter from the Department confirming successful submission of an enrollment Roster File to the NSLDS must respond both to enrollment rosters received from the NSLDS and guarantors until otherwise notified by the Department.

[DCL GEN-97-9]

- ▲ Questions concerning the proper completion and submission of enrollment data to the guarantor should be directed to the guarantor that prepared the paper roster. See [section 1.5](#) for contact information.

The accuracy of a Title IV student loan record depends on the accuracy of the data reported by the school and other entities. An NSLDS record must be accurately matched with the school’s enrollment record. If one or more of the student identifiers provided by the NSLDS differs with the information in the school’s records and if the school is sure that its student identifiers are correct based on a reliable source or documentation in its records, the school must contact the guarantor to correct the identifiers.

The school should review, update, or verify a student’s enrollment status and other information with information that appears on the Roster File. The school updates NSLDS enrollment information through the following two methods:

- *Batch Method:* This method allows a school to receive and process a single electronic enrollment Roster File and transmit the enrollment data back to the NSLDS as a single file.

- *Online Method:* This method allows a school to update enrollment data directly on the NSLDS Website screens.

[*NSLDS Enrollment Reporting Guide*, January 2004, Chapter 1, Section 1.3]

The NSLDS generates an enrollment Roster File for each school up to six times per year on a schedule chosen by the school. A school may select its schedule using the Enrollment Reporting Schedule Web page on the [NSLDS Web site](#). The Department recommends that schools schedule **enrollment reporting** cycles every other month during the **academic year** to eliminate the need for ad hoc reporting (i.e., specific reporting outside a school’s normal cycle) of enrollment information.

The NSLDS transmits an electronic Roster File to the school or the school’s designated servicer on the day of the month designated by the school’s Enrollment Reporting Schedule. For each student listed on the enrollment Roster File, a school must confirm or update the enrollment status and return the updated roster—called the Submittal File—to the NSLDS within 30 days of the date the Roster File was created. To reduce response time, schools that employ third-party servicers may opt to synchronize the transmittal of the NSLDS roster with the delivery of the school file to the third-party servicer. Schools may also complete responses to the Roster File online, eliminating the need to return a Submittal File.

[§682.610(c)(1)]

The NSLDS processes the file and returns an Acknowledgement/Error File that includes a count of accepted records and any record errors. Schools must correct errors and return the corrections within 10 days of the school’s receipt of the Acknowledgement/Error File. The Acknowledgement/Error File may not indicate an error, but serves as confirmation that the Submittal File was received and processed by the NSLDS. The school must retain a record of the file for audit purposes.

[*NSLDS Enrollment Reporting Guide*, January 2004, Chapter 1, Section 1.2]

Schools that fail to return their Submittal File within 30 days of the date it was created receive a series of overdue letters during the 60- to 65-day period following the Submittal File return deadline. If the school uses a servicer to submit the Enrollment Report, the school remains responsible for timely and accurate reporting. Schools that do not comply with the Submittal File return requirements may lose eligibility for Title IV student aid or may have fines imposed.

The school's enrollment roster will include the student's enrollment status. The school must report any changes to enrollment statuses provided on the Roster File including the effective date of any change and the [anticipated graduation date](#). The school must then return the enrollment data to the NSLDS, which forwards enrollment information to all guarantors. The guarantor will forward any updated enrollment information to the appropriate lenders or servicers. The NSLDS may also send enrollment information directly to certain FFELP lenders and servicers at the same time it sends information to guarantors. The NSLDS notifies guarantors of those lenders and servicers receiving enrollment information directly from the NSLDS. [[§682.401\(b\)\(20\)](#); [DCL G-00-329/L-00-223](#); [NSLDS Enrollment Reporting Guide, January 2004](#), Chapter 1, Section 1.2]

Schools also should note the following additional instructions:

- Each student's enrollment status should be verified through his or her expected graduation (completion) date, rather than through the end of the current [academic period](#) (such as a semester end date).
- If a student drops to less-than-half-time enrollment, withdraws, or graduates and later reenrolls (on at least a half-time basis) at the same [school](#) after the school has reported the student's drop, withdrawal, or graduation on the Submittal File, the school should promptly report the student's reenrollment to the NSLDS to ensure that the student is included on the school's future rosters. Otherwise, the student will not reappear on a Roster File, and the school will be unable to reverify the student's [enrolled](#) status.
- A student need not attend a summer session to maintain continuous enrollment—unless the period of time that the student is not enrolled would exceed the length of the student's [grace period](#) (6 to 12 months, as applicable). If the student intends to continue enrollment on at least a half-time basis during the following fall semester, the school must not report the student as *withdrawn* when the student does not attend summer school—unless the summer session is part of the school's standard [academic year](#) or the school has information to indicate that the student will not return.
- If the student was enrolled previously at the school, but is not currently enrolled, the school should provide the [borrower's](#) last date of at least half-time attendance. The school should not report the student as *never attended* or *no record found*. If the school has additional information about the student (for example, the student is deceased), the school must include this information on the Submittal File. If the SSN is inconsistent with the school's records, the school should continue to verify the enrollment status and report the SSN discrepancy to the guarantor.
- When reporting a student's status as *no record found*, the school must verify that it has no information for the student (i.e., the student never registered nor enrolled and the school never certified a [FFELP](#) loan).
- When reporting a student's status as *never attended*, the school must verify that the student on whose behalf a Stafford or PLUS loan was made enrolled in school but never attended classes. The school should not report the student as *never attended* if the student attended the school during any previous period of enrollment. If the student was enrolled for part of an academic year, but did not attend the remainder of the year, the student should be reported as *withdrawn* or *graduated*, as appropriate. Reporting a student as *withdrawn* or *never attended* during the [loan period](#) will result in the [cancellation](#) of future [disbursements](#) and the conversion of the loan to immediate repayment.
- When reporting a student as *withdrawn* or as no longer attending school at least half time, the school should verify that the student is not attending graduate school, taking additional classes at the school, or participating in a study-abroad program.
- When reporting the graduation date for a student, the school should use the date the student completed course requirements—not the date of the graduation ceremony.

Note: The [Department](#) has waived the enforcement of [schools'](#) reporting of day-specific graduation dates until the [National Student Loan Data System \(NSLDS\)](#) is available for the transmission of this information. In the interim, a school should provide the date a student was last [enrolled](#) at least half time, and the [lender](#) should use that date to the extent possible.

- The school must ensure that only one enrollment status is reported for each student. For example, the school must not list a student as both *full time* and *graduated* on the same Submittal File.

An authorized [official](#) from the school should review the enrollment data provided on the Submittal File for accuracy and completeness before transmitting the report to the NSLDS.

Questions on the proper completion and submission of enrollment data to the NSLDS should be directed to the NSLDS Customer Service Center. See [appendix D](#) for contact information.

[DCL GEN-96-17/96-L-189/96-G-291; DCL GEN-97-11; DCL G-00-329/L-00-223; *NSLDS Enrollment Reporting Guide*; *The Blue Book*, Chapter 6, section 6.4; *NSLDS Newsletter*, Number 2, January 2002]

9.2.B Ad Hoc Reporting

In addition to being required to submit regular reports to the [National Student Loan Data System \(NSLDS\)](#), a school may be required to report changes in the student's enrollment status that affect the [grace period](#), repayment responsibility, or deferment privileges of a borrower through an ad hoc report.

Unless the school expects to submit a Submittal File within the next 60 days, the school (or its third-party servicer) must submit an ad hoc report to the NSLDS within 30 days of discovering that a student for whom a [FFELP](#) loan was made:

- Has dropped to less-than-half-time enrollment.
- Has failed to enroll on at least a half-time basis.
- Has ceased to be [enrolled](#) on a full-time basis.
[§682.610(c)(2)]

Ad hoc reporting to the NSLDS can be done by one of the following methods:

- Submitting an unscheduled Submittal File containing detail for enrollment status changes (created on a PC or mainframe).
- Updating the student records online using the Enrollment Update functions on the NSLDS Website under the ENROLL tab.
- Updating and returning an unscheduled Enrollment Reporting roster file requested from the NSLDS. It may be updated and returned as a Submittal File through the Student Aid Internet Gateway (SAIG) or updated online.

By providing notice of a change in student status as outlined in this subsection, participating schools help the lender promptly establish repayment terms with the [borrower](#). This will help prevent FFELP loan [defaults](#) and assist in controlling the school's cohort default rate. [October 2005 *NSLDS Enrollment Reporting Guide*, Chapter 3, Section 3.3]

Notification of a Student's Loss of Eligibility

Upon notification by a lender that loan funds have been disbursed directly to a student enrolled in a study-abroad program or a foreign school, the school must immediately notify the lender if the student is no longer eligible to receive the disbursement.

[§682.604(b)(1)(ii)]

9.2.C Information Sharing with the Department, a Lender, or a Guarantor

A school (or its designated [servicer](#)) is required—upon request by the [Department](#), a lender, or a guarantor—to promptly provide any information the school has regarding the last known address, full name, telephone number, enrollment information, employer, and employer address of a student who attends or has attended the school. The school should respond to such a request within 30 days.
[§668.24(f)(4)]

In addition, a school (or its designated servicer) must respond to all requests for borrower information from guarantors and lenders, including information needed to locate the borrower, to determine the borrower's eligibility for deferment, or to establish the borrower's repayment schedule.
[2006-07 *Federal Student Aid Handbook*, Volume 2, Chapter 10, p. 2-172]

If the school discovers that a student who is enrolled and who has received a Stafford or SLS loan has changed his or her permanent address, the school is required to notify the [holder](#) of the loan of the new address within 30 days, either directly or through the guarantor.
[§682.610(c)(2)(iv)]

9.3

Leave of Absence

For purposes of clarity, the *Common Manual* uses the term “leave of absence” to indicate a status in which the student is considered to be continuously enrolled for Title IV program purposes. In order for a student to be considered to be continuously enrolled for Title IV program purposes, the school’s leave of absence policy must comply with all of the requirements set forth in 34 CFR 668.22(d). If the school’s leave of absence policy does not comply with these requirements, the student is considered to have withdrawn.

A student on an approved leave of absence is considered to be enrolled. A leave of absence is an approved leave of absence if the following conditions are met:

- The school has a written policy regarding leaves of absence that is publicized to students and that requires a written, signed, and dated request from the student prior to the leave of absence. The request must include the reason for the leave.
[§668.22(d)(1)(i) and (3)(iii); DCL GEN-98-28]
- The student has requested the leave of absence according to the school’s policy, and the school has approved the leave. As part of its approval, the school must determine that there is a reasonable expectation that the student will return to school.
[§668.22(d)(1)(ii) and (iii); DCL GEN-98-28]
- The leave of absence does not involve additional charges by the school to the student.
[§668.22(d)(1)(v)]
- Except for a student enrolled in a clock-hour or non-term-based credit-hour program, upon return, the student must be permitted to resume and complete the coursework he or she began prior to the leave of absence at the point where the student interrupted his or her training. A student enrolled in a clock-hour or non-term-based credit-hour program is not required to complete the same coursework he or she began prior to the leave of absence upon return.
[§668.22(d)(1)(vii)]
- If school policy requires a student to return at the beginning of a term and repeat some coursework previously completed, the school’s leave of absence policy does not meet the standards required for an approved leave of absence even if the school does not charge the student for repeating the coursework.
- The total number of days of the student’s combined, approved leaves of absence does not exceed 180 days in any 12-month period. The 12-month period begins on the first day of the student’s leave of absence (or initial leave of absence, if applicable).
[§668.22(d)(1)(vi)]
- Prior to granting the leave, the school explains to the student the effects that the student’s failure to return from a leave of absence may have on repayment of the student’s loans, including the depletion of some or all of the student’s grace period.
[2006-2007 *Federal Student Aid Handbook*, Volume 5, Chapter 2, pp. 5-18 to 5-23]

See section H.4 for information about a statutory or regulatory waiver authorized by the HEROES Act that may impact these requirements.

Unforeseen circumstances may prevent a student from providing a written request prior to the leave of absence. In such cases, the school may grant the student’s request for a leave of absence if it documents its decision and collects the student’s written request at a later date.
[§668.22(d)(3)(iii)(B)]

If the student withdraws after returning from an approved leave of absence, the total number of calendar days in the payment period or period of enrollment used for a return of Title IV funds calculation must be adjusted. The number of calendar days in the leave of absence must be excluded from the total number of days in the payment period or period of enrollment to ensure that a student does not earn funds during a leave of absence.

A student on an approved leave of absence is considered to be enrolled at the school and is eligible for an in-school deferment if he or she satisfies other deferment eligibility requirements. However, a school may not credit a student’s account or otherwise deliver loan proceeds to the student or parent borrower while the student is on an approved leave of absence. The school may credit a student’s account or deliver loan proceeds to the borrower if the student has returned from an approved leave of absence on at least a half-time basis within the applicable delivery time frames described in subsection 8.7.A. If the student does not return from an approved leave of absence on at least a half-time basis or the school is otherwise unable to credit the student’s account or deliver loan proceeds to the borrower, the school must return the loan proceeds to the lender within the applicable return time frames described in section 8.9. If the school returns loan proceeds received while the student is on an approved leave of absence, the school may request that the lender reissue those loan

proceeds to coincide with the student's scheduled return from an approved leave of absence. See [subsection 7.7.F](#) for reissue requirements.
[§682.604(c)(4)]

A student who fails to return to school by the end of an approved leave of absence or whose leave of absence has not been approved must be considered to have withdrawn for purposes of determining the student's last date of attendance and calculating the amount of [Title IV](#) funds to be returned. In addition, a student who is considered by the school to have withdrawn is not eligible for an in-school deferment. See [section 9.4](#) for more information on determining the date of withdrawal and [section 9.5](#) for applicable requirements for the return of Title IV funds.
[§668.22(b)(1) and (c)(1)(vi); DCL GEN-98-28]

The last date of attendance for students who fail to return from an approved leave of absence is based upon whether the school is required to record attendance. For schools required to record attendance, the last date of attendance is the last date of academic attendance reflected in the school's attendance records. For schools not required to record attendance, the last date of attendance is the date the student began the leave of absence.
[§668.22(b)(1) and (c)(1)(v); 2006-2007 *Federal Student Aid Handbook*, Volume 5, Chapter 2, p. 5-22]

9.4 Withdrawal Dates

A student who ceases enrollment or fails to return to school as expected is considered to have withdrawn. The school must determine the [withdrawal date](#) and report that date to the [National Student Loan Data System \(NSLDS\)](#) and, if appropriate, the lender or guarantor. (See [section 9.2](#) for information regarding a school's student status reporting requirements.)

For purposes of reporting enrollment status and deferment information, if a student does not return for the next scheduled term following a summer break or a period of summer bridge deferment (including periods during which classes are offered but attendance is not required), the school must determine the student's withdrawal date within 30 days after the first day of the next scheduled term.
[§682.605(a)]

A school must describe its withdrawal process to students, including those actions which constitute the "beginning" of the withdrawal process, and designate one or more offices the student must contact to provide official notification of withdrawal.
[§668.22; §668.43(a)(3)]

Death of a Student

At a school that is required to record attendance, the withdrawal date for a student who has died is the last date of attendance as determined from the school's attendance records.

[§668.22(c)(1)(iv); 2006-2007 *Federal Student Aid Handbook*, Volume 5, Chapter 2, p. 5-65]

Withdrawal Dates at Schools Required to Record Attendance

Some accrediting agencies, state regulatory agencies, and other outside entities require schools to record attendance for some or all of their students. For a school that is required to record attendance, the withdrawal date is the student's last recorded date of academic attendance, as determined by the school from its attendance records. If a student does not resume attendance by the end of an approved leave of absence at the school, or takes a [leave of absence](#) that is not an approved leave of absence, the withdrawal date is the student's last recorded date of academic attendance.
[§668.22(b)(1); DCL GEN-98-28]

A school that is required to record attendance for a limited period of time must document the student's attendance through that period. If the school determines that the student is not in attendance at the end of that period, the student's withdrawal date is determined according to the requirements for a school that is required to record attendance. If the school can document the student's attendance through the period of time during which the school is required to record attendance but the student subsequently withdraws, the student's withdrawal date is determined according to the requirements for a school that is not required to record attendance.

A school that is required by an outside entity (e.g., a state workforce development agency), to record attendance for a specific group of students must use the attendance records for only that specific group of students under that outside entity's jurisdiction to determine the student's withdrawal date.
[§668.22(b)(3)(ii); DCL GEN-00-24]

A school is not required to record attendance based on the requirement of an outside entity for a single event (e.g., a one-day census activity).
[2006-2007 *Federal Student Aid Handbook*, Volume 5, Chapter 2, p. 5-31]

Withdrawal Dates at Schools Not Required to Record Attendance

If a school is not required to record attendance, the student's **withdrawal date** varies depending on the type of withdrawal.

Official Notification of a Student's Intent to Withdraw

If the student provides notice of his or her intent to withdraw, the **withdrawal date** is the earlier of the following:

- The date, as determined by the school, that the student began the school's withdrawal process.
[§668.22(c)(1)(i); DCL GEN-98-28]
- The date the student provided official notification to the school, in writing or orally, of his or her intent to withdraw. "Official notification to the school" is a notice of intent to withdraw that a student provides to an office or offices designated by the school. If the student creates more than one withdrawal date by multiple official notifications of his or her intent to withdraw, the earliest date must be used.
[§668.22(c)(1)(ii); DCL GEN-98-28]

The school may allow a student to rescind his or her official notification to withdraw if the student signs a written statement that he or she is continuing to participate in academically related activities and intends to complete the **payment period** or period of enrollment, as applicable. If the student subsequently fails to attend or ceases attendance without completing the payment period or period of enrollment, the student's withdrawal date is the original date of notification of intent to withdraw, unless the school records a later date on which the student participated in an academically related activity.
[§668.22(c)(2)(i)(A) and (B)]

Official Notification of Withdrawal Not Provided by Student

If the student does not initiate the withdrawal process, the withdrawal date is one of the following:

- The midpoint of the **payment period** (or **period of enrollment**, if applicable).
[§668.22(c)(1)(iii); DCL GEN-98-28]
- The date the student began an approved **leave of absence**, if the student fails to return from the leave of absence.
[§668.22(c)(1)(v)]

- The date that the student begins an unapproved leave of absence (i.e., a leave of absence that does not comply with **Title IV** requirements).
[§668.22(c)(1)(vi)]
- The date related to any of the following conditions that result in the student's withdrawal:
 - Illness.
 - Accident.
 - Grievous personal loss.
 - Death.
 - Other circumstances beyond the student's control.
[§668.22(c)(1)(iv); 2006-2007 *Federal Student Aid Handbook*, Volume 5, Chapter 2, p. 5-59]

As an alternative to the preceding dates, the school may use one of the following as a withdrawal date when a student does not initiate the withdrawal process:

- The last date of participation by the student in an academically related activity as documented by the school. "Academically related activities" include, but are not limited to: exams, tutorials, computer-assisted instruction, academic counseling, turning in class assignments, or attending study groups assigned by the school.

The school's documentation of such activities must contain confirmation that the student participated.
[§668.22(c)(3)(i) and (ii)]

- The date, as determined by the school, when circumstances beyond the student's control occurred (such as illness, accident, or grievous personal loss), prevented him or her from providing official notification to the school.
[§668.22(c)(1)(iv); DCL GEN-98-28]

A school must have procedures in place to identify and resolve instances in which a student's attendance cannot be confirmed through the end of the payment period or period of enrollment, as applicable. These instances constitute unofficial withdrawals.

If a student does not earn a passing grade in at least one class in which he or she was enrolled, the school may not presume that the student completed the payment period or period of enrollment, as applicable. If the school cannot confirm the student's attendance through the end of the

payment period or period of enrollment, as applicable, the school must use either the midpoint of the period or the student's last day of participation in an academically related activity—as documented by the school—as the student's withdrawal date.

[DCL GEN-04-03; 2006-2007 *Federal Student Aid Handbook*, Volume 5, Chapter 2, pp. 5-60 to 5-61]

Withdrawals From Standard Term-Based Programs Offered in Modules

When a student withdraws from a standard term-based program comprised of a series of modules, the school must determine if a [return of Title IV funds](#) calculation is necessary based on the following criteria. (See [section 6.4](#) for information regarding standard term-based programs offered in modules.)

- If the student withdraws after the completion of at least one course in one of the modules within the term, the student is not considered to have withdrawn for return of Title IV funds purposes and a return calculation is not required. However, other regulatory provisions concerning eligibility for awards and recalculation may apply.
- If the student withdraws prior to the completion of at least one course in one module, the student is considered to have withdrawn for return of Title IV funds purposes and a return calculation is required unless the student provides confirmation to the school—subsequent to his or her withdrawal from the course—that he or she plans to attend a module later in that term. The school may not rely on registration information obtained from the student prior to his or her withdrawal.
- If the student withdraws prior to the completion of at least one course in one module and provides confirmation that he or she plans to attend a subsequent module within the term but then fails to do so, the student is considered to have withdrawn as of the date that would have applied if the student had not indicated his or her intent to return in a subsequent module within the term.
- If the student withdraws prior to the completion of at least one course in one module, the [payment period](#) used to calculate the return of Title IV funds must include all of the calendar days in all of the modules in the term. The payment period begins on the student's first day of attendance and ends on the last day of classes of the last module that the student was scheduled to attend. For example, if the school's term

consists of 3 modules of 5 weeks each or 35 calendar days, and the student only enrolled in 2 modules, the denominator in the calculation of the percentage of the payment period completed would be 70 days, not 105 days. See [subsection 9.5.A](#).

[DCL GEN-00-24]

Documenting and Reporting Withdrawal Dates

The school must maintain documentation of the [withdrawal date](#) as of the date the school determines the student withdrew.

[§668.22(c)(4)]

The school must report the withdrawal date to the lender. This date determines the beginning of the borrower's [grace period](#) or [repayment period](#). A withdrawal date must consist of month, day, and year.

[§682.605(b) and (c)]

Date of Determination of a Student's Withdrawal Date

The date of determination (i.e., the date on which the school makes the determination that the student has withdrawn) is a critical component in the return of Title IV funds calculation. This date is determined as follows:

- For a student who provides official notification of his or her withdrawal, the date of determination is the later of:
 - The student's [withdrawal date](#), as determined by a school that is not required to take attendance.
 - The date the student notified the school that he or she withdrew.

[§668.22(l)(3)(i)]
- For a student who does not provide notification of his or her withdrawal to the school, the date of determination is the date on which the school becomes aware that the student ceased attendance.

[§668.22(l)(3)(ii)]
- For a student who does not return from an approved [leave of absence](#), the date of determination is the earlier of:
 - The date the leave of absence ends.
 - The date the student notifies the school that he or she will not be returning.

[§668.22(l)(3)(iii)]

- For a student who rescinds his or her official notification of withdrawal and subsequently does not complete the [payment period](#) or [period of enrollment](#), the date of determination is the date the school becomes aware that the student did not or will not complete the payment period or period of enrollment. [[§668.22\(l\)\(3\)\(iv\)](#)]
- For a student who takes an unapproved leave of absence, the date of determination is the date that the student begins the leave of absence. [[§668.22\(l\)\(3\)\(v\)](#)]

Time Frames Applicable to the Date of Determination

For a student who does not provide official notification of his or her withdrawal, the school must determine the student's withdrawal date within 30 days *from the earliest* of:

- The end of the payment period or period of enrollment for which the student was charged.
- The end of the academic year during which the student withdrew.
- The end of the educational program from which the student withdrew.

A school must return [Title IV](#) program funds no later than 45 days after the date of determination. If the student is eligible for a [post-withdrawal disbursement](#), it must be offered to the student or, in the case of a [parent PLUS loan](#), the parent, within 30 days of the date of determination.

Treatment of a Title IV Credit Balance When a Student Withdraws

If a student withdraws and has a Title IV credit balance on his or her account, the school must not deliver any portion of the credit balance to the student or return any portion of the credit balance to the Title IV student aid programs before it completes a return of Title IV funds calculation (see [subsection 8.8.C](#)).

For Schools Required to Record Attendance

A school that is required to record attendance must have procedures in place to determine when a student withdraws. If a student notifies the school of his or her intent to withdraw prior to the date that the school would normally determine that the student withdrew, the withdrawal date is the date that the student notified the school of his or her intent to withdraw. In addition, if the school has a policy

that indicates when absences will be treated as withdrawals, the date of determination is the date specified in school policy as long as that date is not later than 14 days after the student's withdrawal date.

Except in unusual cases, if a student is absent without explanation, a school must determine whether the student withdrew no later than 14 days after the student's last date of academic attendance as determined from the school's attendance records. The school does not have to make a withdrawal determination if, during that 14-day period, the student verifies that he or she plans to return to school. [[DCL GEN-04-12](#); [2006-2007 Federal Student Aid Handbook](#), Volume 5, Chapter 2, p. 5-32]

9.5 Return of Title IV Funds

For each Title IV aid recipient who withdraws, the school must calculate the amount of Title IV assistance the student has earned. This amount is based upon the length of time the student was enrolled. The school must return any portion of unearned Title IV funds for which the school is responsible. The school must also advise the student of the amount of unearned Title IV grant aid that he or she must return, if applicable. The student (or parent, in the case of a [parent PLUS loan](#)) must repay any unearned funds that the school did not return according to the normal terms of the loan. To assist schools, the Department has provided Return of Title IV Funds worksheets.

The school must provide to enrolled and prospective students a copy of any [refund](#) policy with which the school is required to comply and addresses the return of unearned tuition and fees or other refundable costs paid by the student. The written policy must include the requirements and procedures a student should follow to officially withdraw from the school. The school must also provide a summary of the federal requirements for the return of Title IV funds, as detailed in [34 CFR 668.22](#). [[§668.43\(a\)\(2\) through \(4\)](#)]

In the event of a school's closing, [termination](#), suspension of operations, or change in ownership, the school or the school's new owners must continue to comply with the requirements for the [return of Title IV funds](#) for any Title IV recipient who withdraws. [[§668.26\(b\)\(7\)](#)]

9.5.A Return Amounts for Title IV Grant and Loan Programs

If a student has completed more than 60% of the [payment period](#), he or she is considered to have earned 100% of the [Title IV](#) grant and loan aid received for the payment period. In this case, no funds need to be returned to the Title IV aid programs.

[§668.22(e)(2)(ii)]

However, if a student withdraws before completing more than 60% of the payment period or [period of enrollment](#), the amount of any Title IV loan and grant aid the student received for the payment period (or period of enrollment) must be recalculated to reflect the portion of the payment period that he or she completed prior to withdrawal. The unearned Title IV loan and grant aid for the percentage of the payment period not completed must be returned to the applicable Title IV aid programs.

[§668.22(e)(2)(i)]

Determining the Percentage of Payment Period/Period of Enrollment Completed

Term-Based Programs with Semesters, Trimesters, or Quarters

Calculations for the return of Title IV funds must be based upon the payment period.

[§668.22(e)(5)(i)]

Non-Term-Based Programs and Nonstandard Term-Based Programs

Calculations for the [return of Title IV funds](#) may be based upon the period of enrollment, rather than the payment period. Schools must consistently use either the payment period or the period of enrollment as the basis for all calculations for the return of Title IV funds for the following categories of students:

[§668.22(e)(5)(ii)(A) and (B)]

- Students who attend an educational program from the beginning of the period of enrollment or payment period.
[§668.22(e)(5)(ii)(B)(1)]
- Students who reenter the school during a period of enrollment or payment period.
[§668.22(e)(5)(ii)(B)(2)]

- Students who transfer into the school during a period of enrollment or a payment period.
[§668.22(e)(5)(ii)(B)(3)]

Credit-Hour Programs

For term-based or non-term-based programs measured in credit hours, the total number of calendar days the student completes is divided by the total number of calendar days in the payment period or period of enrollment:

$$\frac{\text{Total number of calendar days completed}}{\text{Total number of calendar days in the payment period/period of enrollment}}$$

[§668.22(f)(1)(i)]

For purposes of this calculation, “calendar days” refers to all days within the period, excluding scheduled breaks of 5 or more consecutive days. Scheduled breaks measure the time between the last day of scheduled classes and the next day that classes are held, and include weekends and any periods during which the student is on an approved [leave of absence](#).

[§668.22(f)(2)(i) and (ii)]

If a student withdraws after a scheduled break, the following are examples of periods that must be excluded from the calculations:

- If a break begins on a Wednesday, no classes are held the following weekend, and classes resume on Monday, the weekend days are included in the break. By including the weekend, the break is 5 days long, and 5 days must be excluded from both the numerator and the denominator of the calculation.
- If a break begins after classes end on Friday and classes resume on Monday following a one-week break, both weekends are included in the break. This break is 9 days long, and 9 days must be excluded from both the numerator and the denominator of the calculation.
- If a break begins after classes end on Friday and classes resume on Monday following a one-week break and the student is granted an approved Title IV leave of absence for 30 days beginning on the Monday that classes resume, both weekends and the leave of absence are included in the break. The break, including the leave of absence, is 39 days long and 39 days must be excluded from both the numerator and the denominator of the calculation.

If a student withdraws prior to a scheduled break, the number of days in any scheduled break is excluded from the denominator. The numerator reflects the total number of calendar days the student completed. For example, if a student attends 20 days of a 90-day semester that includes one scheduled break of 7 consecutive days and the student withdraws prior to the break, the numerator of the calculation is 20 and the denominator is 83 (20/83 = .2409 completed).

[2006-2007 *Federal Student Aid Handbook*, Volume 5, Chapter 2, pp. 5-66 to 5-70]

In a non-term-based credit-hour program, the ending date and the number of calendar days for a payment period or period of enrollment may vary from student to student depending on how quickly a student progresses through the program. If a student withdraws from a non-term-based credit-hour program where the completion date is dependent upon an individual student's progress, the school must project the completion date based on the student's progress as of the date of his or her withdrawal to determine the total number of calendar days in the period. If the student does not earn credits or complete lessons as he or she progresses through the program, the school is required to have a reasonable procedure for projecting the completion date based on the student's progress before withdrawal.

If the completion date for all students in a non-term-based credit-hour program is the same, the total number of calendar days in the period will be the same for all students. [DCL GEN-04-03; 2006-2007 *Federal Student Aid Handbook*, Volume 5, Chapter 2, p. 5-68]

Clock-Hour Programs

For programs measured in **clock hours**, the total number of clock hours the student was scheduled to complete as of the student's withdrawal date is divided by the total number of clock hours in the **payment period** or **period of enrollment**.

$$\frac{\text{Clock hours scheduled to be completed as of the withdrawal date}}{\text{Total number of clock hours in the payment period/period of enrollment}}$$

[HEA 484B(d)(2); DCL GEN-06-05]

Rounding Requirements for All Programs

In calculating the percentage of the payment period or period of enrollment completed, percentages are calculated to three decimal places. The third decimal is rounded up if the fourth decimal is 5 or above and rounded down if the fourth decimal is 4 or below. The only exception to this rule is that quotients of .6001 through .6004 are not rounded down. This exception recognizes that students who

complete more than 60% of the payment period or period of enrollment have earned 100% of their **Title IV** aid. If the rounding rules were followed in this exception, the quotient, which is greater than 60%, would have been rounded to .60 and the student would not have earned 100% of his or her Title IV aid.

[2006-2007 *Federal Student Aid Handbook*, Volume 5, Chapter 2, p. 5-35]

Disbursed Aid

Disbursed aid consists of funds that have been credited to the student's account or delivered to the student. Disbursed aid is determined as of the date the school becomes aware that the student withdrew. Disbursed aid may include funds that were credited to the student's account prior to the school's knowing that the student had withdrawn or ceased attending, but after the student's last date of attendance. [2006-2007 *Federal Student Aid Handbook*, Volume 5, Chapter 2, p. 5-49]

Aid That Could Have Been Disbursed

Title IV aid that could have been disbursed includes aid the school awarded to the student for the payment period or period of enrollment, but was not credited to the student's account or delivered to the student as of the date the school became aware the student withdrew. The student is required to have met all eligibility requirements for each applicable Title IV program in order for the Title IV aid for that program to be included as aid that could have been disbursed.

[2006-2007 *Federal Student Aid Handbook*, Volume 5, Chapter 2, pp. 5-49 to 5-50]

The school may include FFELP funds as aid that could have been disbursed in its **return of Title IV funds** calculation even if the school was prohibited from delivering the funds on or before the day that the student withdrew. This includes loan funds for a first-year, first-time undergraduate Stafford loan borrower who withdraws before completing the 30th day of his or her **program of study**. However, in all cases, the following conditions for making a **late disbursement** must be met in order for the school to include FFELP funds as aid that could have been disbursed in the return of Title IV funds calculation:

- Except in the case of a **parent PLUS loan**, the Department processed a valid **Student Aid Report (SAR)** or **Institutional Student Information Record (ISIR)** with an official **expected family contribution (EFC)** on or before the date of the student's withdrawal.

- The school certified the loan on or before the date of the student's withdrawal.
- The borrower signed the Master Promissory Note (MPN) prior to the date the school completes the return of Title IV funds calculation.
[DCL GEN-05-16]

If a school is completing the return of Title IV funds calculation on a [payment period](#) basis, FFELP funds scheduled for disbursement in a subsequent payment period may not be included as aid that could have been disbursed.
[DCL GEN-04-03]

A school may be prohibited under late delivery provisions from making a [post-withdrawal disbursement](#) of FFELP funds even if the funds are included as aid that could have been disbursed in the return of Title IV funds calculation. Before making a post-withdrawal disbursement of FFELP funds, the school must determine that the borrower is eligible for a late delivery under the provisions in [subsection 8.7.E](#). (See also [subsection 7.7.G](#) for the late disbursement provisions applicable to lenders.)
[§668.164(g); DCL GEN 00-24; DCL GEN-04-03; 2006-2007 *Federal Student Aid Handbook*, Volume 5, Chapter 2, p. 5-50]

Inadvertent Overpayments

An inadvertent overpayment exists when a school delivers Title IV funds to a student who is no longer in attendance. For purposes of completing a return of Title IV funds calculation, an inadvertent overpayment must be included as aid that could have been disbursed. The student must qualify for a late disbursement to be eligible to retain funds that were delivered as an inadvertent overpayment. If the student is ineligible for all or a portion of the inadvertent overpayment, the school must return the ineligible amount to the lender within 45 days of the date of the school's determination that the student withdrew.
[HEA 484B(b)(1); DCL GEN-06-05; DCL GEN-04-03; 2006-2007 *Federal Student Aid Handbook*, Volume 5, Chapter 2, p. 5-52]

Aid Types to Be Included in the Return Calculations

When calculating the return of Title IV funds, the school must include the following Title IV funds, as applicable:

- Federal Perkins loan
- Direct loan
- FFELP loan

- Federal [Pell grant](#)
- Academic Competitiveness Grant
- National SMART Grant
- FSEOG (not including the nonfederal share of an FSEOG award if the school meets its matching share by the individual recipient method or the aggregate method).

[§668.22(a)(2)]

Aid Types to Be Excluded from the Return Calculations

When calculating the return of Title IV funds, the school must exclude amounts from the following Title IV programs, as applicable:

- Federal Work-Study.
- Leveraging Educational Assistance Partnership (LEAP).
- Special Leveraging Educational Assistance Partnership (SLEAP).
- Gaining Early Awareness and Readiness for Undergraduate Programs (GEAR UP).
- Student Support Services (SSS).
- The nonfederal share of an FSEOG award if the school meets its matching share by the individual recipient method or the aggregate method.

[HEA 484B(a)(3)(C)(i); §668.22(a); DCL GEN-06-05]

Percentage of Title IV Aid Earned

The percentage of Title IV loan and grant aid earned by the student is equal to the percentage of the payment period or period of enrollment that the student completed as of the date of the student's withdrawal. (See the explanation of this calculation under the subheading "Determining the Percentage of the Payment Period/Period of Enrollment Completed" earlier in this subsection.)

Amount of Title IV Aid Earned by the Student

The amount of [Title IV](#) loan and grant aid earned by the student equals the amount of aid that was delivered to the student plus the amount of aid that could have been

disbursed or delivered during the [payment period](#) or [period of enrollment](#), multiplied by the calculated percentage of Title IV aid earned.

Percentage of Title IV aid earned X (Total Title IV aid delivered + total Title IV aid that could have been disbursed or delivered) = Title IV aid earned

[2006-2007 *Federal Student Aid Handbook*, Volume 5, Chapter 2, p. 5-73]

Determining the Amount of Unearned Aid to be Returned

If the total amount of disbursed aid is greater than the amount of Title IV aid earned by the student, the amount of Title IV loan and grant aid that is unearned and must be returned is calculated as follows:

Total Title IV disbursed aid – Title IV aid earned = Title IV loan and grant aid to be returned

Monetary amounts may be rounded normally, to the nearest cent. Return amounts, for both the school and the student, may be rounded to the nearest dollar.

When calculating the amount of loan funds to be returned to the lender, the school should use the net amount that was received from the lender (the gross amount minus the [guarantee](#) and [origination fees](#)) as the basis. The lender will adjust the guarantee and origination fees.

Aid to Be Returned by the School

The school must return the portion of unearned Title IV aid for which the school is responsible. The amount the school must return is the lesser of:

- The total amount of unearned aid.
- The amount that is equal to the total institutional charges incurred by the student for the payment period or period of enrollment multiplied by the percentage of unearned aid. The percentage of unearned aid is calculated by subtracting the percentage of funds earned from 100%.
[2006-2007 *Federal Student Aid Handbook*, Volume 5, Chapter 2, p. 5-80]

Institutional Charges

The charges incurred by the student may include tuition, fees, room and board, and other educationally related charges assessed by the school.

The institutional charges used in the [return of Title IV funds](#) calculation are always the institutional charges that were initially assessed the student for the payment period or period of enrollment, unless the school adjusted the student's institutional charges before the student withdrew (e.g., tuition was adjusted for a change in enrollment status).

[§668.22(g)(1)(ii) and (2)]

If the school waives all or some of the tuition and fees for certain students, the waiver of tuition and fees under the return of Title IV funds requirements must be consistent with the required treatment of the waiver for purposes of calculating the student's [cost of attendance \(COA\)](#) for Title IV purposes. (See [section 6.5](#))

[DCL GEN-00-24]

See [section H.4](#) for information about a statutory or regulatory waiver authorized by the [HEROES Act](#) that may impact these requirements.

The school should calculate the [return of Title IV funds](#) based upon the period for which it is charging. If a school chooses to calculate the amount of Title IV assistance on a payment period basis, for a non-term program or for a nonstandard term program, but the school charges for a period of enrollment longer than the payment period, the total charges incurred by the student are the greater of the following:

- The prorated amount of charges for the longer period.
- The amount of Title IV aid retained for charges as of the student's withdrawal date.

Aid Delivered to a Student before Institutional Charges Are Paid

School policy may result in Title IV funds being delivered to a student to assist him or her with living expenses with the expectation that institutional charges will be covered in a second or subsequent [disbursement](#) of Title IV aid. However, if the student withdraws before the school receives the second or subsequent disbursement, and the [return of Title IV funds](#) calculation indicates that the school must return funds, the school is still required to return the funds to the appropriate Title IV loan or grant program.
[§668.22(g); 2006-2007 *Federal Student Aid Handbook*, Volume 5, Chapter 2, p. 5-80]

Aid to Be Returned by the Student

If the amount of unearned aid exceeds what the school must return, the student is responsible for returning unearned Title IV loan and grant aid. If there are unearned loan funds

that must be repaid to a Title IV loan program, the student (or parent, in the case of a [parent PLUS loan](#)) returns those funds by normal repayment of the loan according to the terms and conditions of the promissory note. If there are unearned grant funds that must be repaid to a Title IV grant program, the student is obligated to return the grant overpayment amount that exceeds 50% of the total Title IV grant funds that the student received for the payment period or period of enrollment. The student is not required to return a grant overpayment for which the original balance was \$50 or less. The \$50 tolerance applies on a program-by-program basis.

[[HEA 484B\(b\)\(2\)](#); [§668.22\(h\)](#); [DCL GEN-06-05](#)]

See [section H.4](#) for information about a statutory or regulatory waiver authorized by the [HEROES Act](#) that may impact these requirements.

Death of a Student

If a student dies during the loan period, the school must perform a return of Title IV funds calculation and must return all Title IV funds for which it is responsible. However, the student's estate is not responsible for returning any unearned funds that would be the responsibility of the student to repay. A school may not under any circumstances make a late disbursement or a post-withdrawal disbursement of Title IV funds on behalf of a student who has died.

[[2006-2007 Federal Student Aid Handbook, Volume 5, Chapter 2, p. 5-79](#)]

Post-Withdrawal Disbursements

A [post-withdrawal disbursement](#) is a disbursement made to a student who has withdrawn but who has earned more aid than has been disbursed. If the student is eligible to receive a post-withdrawal disbursement of funds, the school must offer to deliver a post-withdrawal disbursement to the student (or parent, in the case of a [parent PLUS loan](#)). Neither the school nor the student is required to return funds when the student is eligible to receive a post-withdrawal disbursement.

[[§668.22\(a\)\(4\)](#)]

A [post-withdrawal disbursement](#) is different from a [late disbursement](#) (as described in [subsection 7.7.G](#)) in the following ways:

- A late disbursement may be made if a student ceases to be enrolled at least half time but has not withdrawn. A post-withdrawal disbursement must be offered and, if accepted, must be made after an eligible student withdraws from all classes for the payment period or period of enrollment, as applicable.
[[§668.164\(g\)\(3\)\(i\), \(ii\), and \(iii\)](#)]

- A post-withdrawal disbursement must exhaust available Title IV grant funds before utilizing available loan funds. A late disbursement has no such requirement.
[[§668.22\(a\)\(5\)\(i\)](#)]
- A late disbursement must be delivered within 120 days from the earlier of the end of the loan period or the date on which the student ceased to be enrolled at least half time. The 120-day period for the school to deliver the post-withdrawal disbursement is calculated from the date of the school's *determination* that the student withdrew.
[[§668.164\(g\)\(4\)](#)]

Post-Withdrawal Disbursement of Loan Funds

If the post-withdrawal disbursement includes loan funds, the school must first determine that the borrower is eligible for a late delivery under the provisions in [subsection 8.7.E](#). (See also [subsection 7.7.G](#) for the late disbursement provisions applicable to lenders.) A student may receive all or a portion of a disbursement as a post-withdrawal disbursement provided that all of the following conditions are met:

- The student is not a first-year, first-time undergraduate Stafford loan borrower subject to delayed delivery requirements who withdrew prior to the completion of the first 30 days of his or her [program of study](#).
- Except in the case of a parent PLUS loan, the Department processed a valid [SAR](#) or [ISIR](#) with an official [EFC](#) on or before the date of the student's withdrawal.
- The school certified the loan on or before the date of the student's withdrawal.
[[DCL GEN-04-03](#)]
- The borrower signed the Master Promissory Note (MPN) for the loan subject to return of Title IV funds prior to the date the return of Title IV funds calculation was completed.
[[DCL GEN-05-16](#)]
- The disbursement is not a second or subsequent FFELP loan disbursement, even if it was included in the [return of Title IV funds](#) calculation as aid that could have been disbursed.

- Within 30 days of the date of the school's determination that the student withdrew and prior to delivering the loan disbursement, the school notified the borrower in writing to:
 - Request confirmation for any post-withdrawal disbursement of loan funds that the school wishes to credit to outstanding school charges, identifying the type and amount of those loan funds and explaining that the borrower may accept or decline some or all of those funds.
 - Request confirmation for any post-withdrawal disbursement of loan funds that can be delivered directly to the borrower, identifying the type and amount of loan funds and explaining that the borrower may accept or decline some or all of those funds.
 - Explain that if the borrower does not confirm that loan funds may be applied to outstanding school charges, the borrower may not receive the direct delivery of any loan funds unless the school concurs.
 - Explain the obligation of the borrower to repay any loan funds he or she chooses to have applied to outstanding school charges or delivered directly to the borrower.
 - Explain that, if the borrower does not respond within 14 days of the date the notice was sent (or a later deadline set by school policy), the school will not deliver the loan funds, unless the school chooses to deliver the funds based on a late response.

The deadline for a borrower to accept a direct delivery of a post-withdrawal disbursement and the deadline to accept the delivery of a post-withdrawal disbursement to cover outstanding school charges must be the same. If the borrower submits a timely response that confirms that the loan funds may be credited to outstanding charges, or that he or she wishes to receive all or a portion of a direct delivery of funds, the school must deliver all loan funds, not only those used to pay school charges. If the borrower submits a late response, the school may deliver the funds as requested (provided the school delivers *all* of the funds accepted by the borrower), or the school may decline to deliver any funds. A post-withdrawal disbursement may not be delivered later than 120 days after the date of the school's determination that the student withdrew,

unless an exception is granted by the Department. If the borrower submits a late response and the school opts *not* to deliver the post-withdrawal disbursement, the school must notify the borrower in writing of that decision. If the borrower does not respond to the notice of the availability of the post-withdrawal disbursement, no portion of the disbursement may be delivered. The school must document in the student's file the result of the post-withdrawal disbursement notification, and the final determination made concerning the disbursement.

[§668.22(a)(5)(iii) and (iv); §668.164(g)(4)(i)]

A first-year, first-time undergraduate Stafford loan borrower who is subject to delayed delivery and withdraws before completing the 30th day of his or her program of study is prohibited from receiving any Stafford loan funds as a post-withdrawal disbursement even if the amount of the initial disbursement was included in the return of Title IV funds calculation as aid that could have been disbursed. In addition, when a student withdraws prior to completing the period for which the loan is intended, no portion of any second or subsequent FFELP loan disbursement may be delivered as a [post-withdrawal disbursement](#) even if the amount of the second or subsequent disbursement was included in the return of Title IV funds calculation as aid that could have been disbursed.

[DCL GEN 00-24; DCL GEN-04-03; 2006-2007 *Federal Student Aid Handbook*, Volume 5, Chapter 2, p. 5-98]

After delivery of a post-withdrawal disbursement of funds, the school is *not* required to provide the notice to the borrower that is outlined in subsection 8.2.B.

[§668.165(a)(2)]

See [section H.4](#) for information about a statutory or regulatory waiver authorized by the [HEROES Act](#) that may impact these requirements.

9.5.B Processing Returned Funds

The following requirements apply for a school's processing of Stafford and PLUS loan funds to be returned:

- The school's portion of the funds to be returned that are attributable to a FFELP loan must be sent to the lender. If the ownership or servicing of the borrower's loan has been transferred, and the school knows the identity of the new holder or servicer, the returned funds must be paid to that entity instead of the original lender.

[§682.607(a)(1)(i) and (ii)]

- The school must return funds to the lender no later than 45 days after determining that the student withdrew. [HEA 484B(b)(1); DCL GEN-06-05]
- The school must provide to the borrower written notice that funds are being returned to the borrower's lender(s). Evidence of this written notice should be documented in the student's file. [§682.607(a)(2)]

Refunds allocable to FFELP loans because of policies that the school must follow for non-Title IV aid programs or for regulatory agencies, such as a state agency or an [accrediting agency](#), must also be made within their prescribed time frames.

The school's return of FFELP funds is considered timely if, within 45 days of the date the school determines that the student withdrew, the school does one of the following: [§668.173(b)]

- Deposits or transfers the amount of funds to be returned into an account the school maintains for federal funds (see [section 8.1](#)). [§668.173(b)(1)]
- Initiates an [electronic funds transfer](#) (EFT) for the amount of returned funds. [§668.173(b)(2)]
- Initiates an electronic transaction that informs the lender to adjust the borrower's loan account for the amount of returned funds. [§668.173(b)(3)]
- Issues a check for the returned funds. In this case, the school's records must show that the lender's bank endorsed that check within 60 days of the date the school determined that the student withdrew. [§668.173(b)(4)]

For more information on sufficient cash reserve requirements to make required returns of unearned [Title IV](#) funds, see [subsection 4.3.C](#). For more information on determining the student's [withdrawal date](#), see [section 9.4](#). For more information on determining the amount of the Title IV funds to be returned, see [subsection 9.5.A](#).

A school may be assessed financial liability for the late return of Title IV funds or willful nonpayment of applicable refunds. A school must ensure that all funds that must be returned for Stafford and PLUS loans are paid to lenders within the required time frame. [§668.173(c); §682.607]

Guarantors recommend that the school's notice accompanying the return of funds to lenders include the following information:

- The student's name and Social Security number (SSN).
- The parent's name and SSN (for PLUS loan funds).
- The check number, if applicable.
- The amount of the returned funds.
- The loan type (subsidized Stafford, unsubsidized Stafford, or PLUS).
- The [loan period](#).
- The student's withdrawal date, graduation date, or last date of attendance as at least a half-time student.
- The most recent address that the school has on file for the student.
- The [disbursement](#) number, if applicable.
- The reason for the return of funds (such as withdrawal, [overaward](#), [leave of absence](#)).
- Whether or not subsequent disbursements should be canceled or rescheduled.

Applying Returned Funds

The Higher Education Act and federal regulations specify the order in which unearned funds must be returned to the Title IV programs. The school must ensure that returned funds are applied to eliminate outstanding balances on loans and grants for the [payment period](#), or [period of enrollment](#), in the following order:

- FFELP unsubsidized Stafford loans.
- FFELP subsidized Stafford loans.
- Direct unsubsidized Stafford loans.
- Direct subsidized Stafford loans.
- Federal Perkins loans.
- FFELP parent or Grad PLUS loans.
- Direct parent or Grad PLUS loans.

- Federal [Pell grants](#).
- Academic Competitiveness Grants.
- National SMART Grants.
- Federal SEOG Program aid.

The school may calculate and make refunds for non–Title IV federal, state, private, or institutional student assistance programs according to the applicable policies. [[§668.22\(i\)](#); [DCL GEN-98-28](#)]

When returning a loan disbursement to the lender, the school should return the net amount of the disbursement that was received from the lender (the gross disbursement amount minus the [guarantee](#) and [origination fees](#)). The lender will adjust the guarantee and origination fees.

9.5.C Responsibilities for Unpaid Refunds

The guarantor will notify the lender and the school if it receives an unpaid [refund](#) allegation. The notice will include all pertinent facts available to the guarantor regarding the allegation. For lender responsibilities applicable to unpaid refund requests received for both open and closed schools, see [subsection 13.8.G](#).

Within 60 days of receiving the allegation notice from the guarantor, the school must do one of the following:

- Make the required refund to the lender.
- Provide documentation to the guarantor to substantiate that the refund was already paid to the lender.
- Provide documentation to the guarantor to substantiate that the refund was not required.

If the school does not comply with one of the preceding requirements, relief will be provided to the borrower if the guarantor determines that the relief is appropriate. If the guarantor provides relief to the borrower, the guarantor will report to the Department the school's failure to pay the refund.

[[§682.402\(l\)\(5\)\(viii\)](#) and [\(ix\)](#)]

9.5.D Return of Title IV Funds Calculations for Students Subject to Verification

When a school completes a return of Title IV funds calculation for a student subject to verification, it must comply with the following rules:

- The school must complete the return of Title IV funds calculation in time to comply with the 45-day return of Title IV funds deadlines (see [subsections 9.5.A](#) and [9.5.B](#)).
- If the student does not provide all of the required verification documentation in time for the school to comply with the 45-day return of Title IV funds deadlines, the school must include as disbursed aid or aid that could have been disbursed only those funds not subject to verification (i.e., PLUS loans and unsubsidized Stafford loans).
- If the student does not provide all of the required verification documentation in time for the school to comply with the 45-day return of Title IV funds deadlines but does provide the documentation before the verification deadline, the school is required to perform a new return of Title IV funds calculation and make the appropriate adjustments.

If the school is unable to offer the post-withdrawal disbursement to the student, or parent in the case of a [parent PLUS loan](#), within the required 45 days after the date that the school determined that the student withdrew (see [subsection 9.5.A](#)), the school must offer the funds as soon as possible. Also, whenever possible, the school must provide the student or parent with the minimum 14-day period to respond to the offer of a post-withdrawal disbursement.

[[HEA 484B\(a\)\(4\)](#); [DCL GEN-06-05](#); [DCL GEN-04-03](#)]

10 Loan Servicing

10.1	Verifying Enrollment	1
10.1.A	Lender Processing of Enrollment Changes	2
10.1.B	Lender Reporting of Enrollment Changes	3
10.2	In-School Period	4
10.3	Grace Period	4
10.3.A	Length of the Grace Period	5
10.3.B	Payment of Interest during the Grace Period	5
10.3.C	Military Extension of the Grace Period	5
10.4	Establishing the Repayment Start Date	6
10.4.A	Stafford Loan Repayment Start Date	6
10.4.B	PLUS and SLS Loan Repayment Start Date	6
10.4.C	Aligning Repayment Start Dates for Stafford and SLS Loans	6
10.5	Establishing the First Payment Due Date	7
10.5.A	Stafford Loan First Payment Due Date	7
10.5.B	PLUS and SLS Loan First Payment Due Date	7
10.5.C	Aligning First Payment Due Dates for Stafford and SLS Loans	8
10.5.D	Revised Out-of-School Dates before Conversion to Repayment	8
10.5.E	Revised Out-of-School Dates after Conversion to Repayment	9
10.6	Establishing Repayment Terms	10
10.6.A	Determining the Borrower's Indebtedness	10
10.6.B	Length of the Repayment Period	10
10.6.C	Repayment Options	11
10.6.D	Minimum Payment Requirements	11
10.6.E	Adjusting the Borrower's Repayment Terms	12
10.7	Disclosing Repayment Terms	13
10.7.A	Time Frame for Disclosure	14
10.7.B	Dispute of Loan Terms	15
10.8	Establishing a Repayment Schedule	15
10.8.A	Standard Repayment Schedule	15
10.8.B	Graduated Repayment Schedule	16
10.8.C	Income-Sensitive Repayment Schedule	16
10.8.D	Extended Repayment Schedule	16
10.9	Interest Charges	17
10.9.A	Annual Variable Interest Rate Charges	17
10.9.B	Reduced Interest Rates	17
10.9.C	Excess Interest Rebates	17
10.9.D	Payment of Accrued Interest on Loans Not Eligible for Federal Interest Benefits	17
10.10	Capitalizing Accrued Interest	18
10.10.A	Permitted Capitalization	18
10.10.B	Capitalization Frequency	18
10.10.C	Capitalization of Delinquent Interest Payments	19

10 Loan Servicing

10.11	Applying Borrower Payments and Funds Returned by the School	20
10.11.A	Applying Regular Borrower Payments	20
10.11.B	Applying Prepayments	20
10.11.C	Changing the Borrower's Payment Due Date	21
10.11.D	Applying Payments during Deferment or Forbearance	21
10.11.E	Applying Funds Returned by the School	21
10.12	Paid-in-Full Loans	22

Chapter 10 describes servicing requirements for FFELP loans. The information presented in this chapter applies to Stafford, PLUS, and SLS loans. Where noted, provisions also apply to Consolidation loans. Other requirements specific to Consolidation loans are covered in [chapter 15](#).

Servicing requirements begin when the loan is disbursed and encompass all activities during the [in-school](#), [grace](#), and [repayment periods](#). Servicing activities include:

- Verifying the student's in-school status.
- Converting the loan to repayment.
- Establishing repayment terms.
- Applying payments, [deferments](#), and [forbearances](#) (for more information on deferment and forbearance, see [chapter 11](#)).
- Reporting transactions to the [guarantor](#).
- Reporting information about the loan to a [national credit bureau](#) (see [subsection 3.5.C](#)).
- Performing collection [due diligence](#) (see [section 12.2](#)).
- Responding to [borrower](#) or [endorser](#) inquiries within 30 days of receiving the inquiry.
[§682.208(c)(1)]

The procedures the lender develops and the resources it devotes to servicing its loans and complying with the due diligence requirements specified in [chapter 12](#) will be the largest single commitment the lender makes to the proper administration of FFELP loans. Many lenders contract with [third-party servicers](#) to perform servicing functions required for FFELP loans. The use of a reliable servicer can be an effective way for the lender to standardize procedures, facilitate growth, minimize costs, and ensure its loans are administered in full compliance with federal laws and regulations, and guarantor policies and procedures. For more information on lender and servicer requirements, see [chapter 3](#).

10.1 Verifying Enrollment

During the [in-school](#), [grace](#), and [in-school deferment periods](#), [guarantors](#) and the Department, via the National Student Loan Data System (NSLDS), monitor the enrollment status of the borrower, or the student on whose behalf a [parent](#) has borrowed a [parent PLUS loan](#), to determine whether the student maintains continuous enrollment on at least a half-time basis. As a result, [schools](#) are required to supply enrollment information to the NSLDS or to guarantors, lenders, [holders](#), or their [servicers](#), as applicable.

To monitor a student's enrollment, the guarantor or the NSLDS obtains enrollment information from the school. This enrollment verification is facilitated through the [Enrollment Reporting](#) process, as outlined in [section 9.2](#). Schools that have received a letter from the Department confirming successful submission of an enrollment Roster File to the NSLDS are exempt from the requirement to provide enrollment Roster Files directly to guarantors. The NSLDS forwards to guarantors, and in some cases lenders, the information received from the Enrollment Reporting process and each guarantor forwards it to lenders, holders, and/or servicers, as appropriate.

The guarantor notifies the lender of changes in the student's enrollment status as reported to the guarantor by any of the following:

- The student's school through the Enrollment Reporting process or another approved mechanism such as a third-party servicer.
- Another [lender](#) holding a loan for the same [borrower](#).
- A new loan certification record for a repeat borrower.
- The borrower (these status changes must be verified by the school as outlined in [subsection 10.1.A](#)).

Some guarantors have additional requirements regarding enrollment status updates from borrowers. These requirements are noted in [appendix C](#).

The lender must document, in the borrower's file or the servicing history of the loan, both the receipt of any enrollment change information obtained from the [guarantor](#) and the action the lender took in response to the information.

[§682.401(b)(20)]

See [section H.4](#) for information about a statutory or regulatory waiver authorized by the [HEROES Act](#) that may impact these requirements.

10.1.A Lender Processing of Enrollment Changes

The lender must review and update its [records](#) promptly with all enrollment change information received regarding a student. If the lender receives any information that conflicts with its records, the lender is required to resolve these discrepancies. [Schools](#) are responsible for assisting lenders in resolving conflicts in the information related to the borrower's enrollment. Enrollment information must be recorded in the borrower's file or in the servicing history of the loan and must be available at all times.

See [section H.4](#) for information about a statutory or regulatory waiver authorized by the [HEROES Act](#) that may impact these requirements.

Enrollment Information and the AGD

If the lender receives certification directly from the school that the student has maintained the same enrollment status and is expected to be [enrolled](#) through the date most recently reported to the lender, a student status change has not occurred. If the lender receives enrollment information as part of an in-school deferment that is certified for an academic period that ends earlier than the borrower's [anticipated graduation date \(AGD\)](#) of record and no conflicting AGD information is included on the enrollment certification, the lender should not adjust the borrower's AGD. In either case, although no change has occurred on the account, the lender must document that it received information from the school. However, the lender need not report to the guarantor any information regarding the loan's status, except to fulfill the lender manifest/National Student Loan Data System (NSLDS) reporting requirements.

If the lender receives enrollment information that is certified for an academic period that ends after the borrower's AGD of record, regardless of whether the information comes in the form of an in-school deferment request, other written means, or as provided by the guarantor as part of its school [Enrollment Reporting](#) process, the lender should adjust the borrower's AGD to agree with the information provided on the enrollment certification. In all cases, the lender must determine whether newly reported enrollment information supersedes the information on the lender's records and, if so, must make appropriate changes to the borrower's file or the servicing history of the loan.

If the school certifies that the student has withdrawn, dropped to less-than-half-time enrollment, or dropped from full-time to half-time enrollment, a status change may have occurred.

New Enrollment Information When Borrower Is No Longer Enrolled

If the lender has already provided the borrower with a repayment disclosure and the lender receives new enrollment information with the same month and year as previously reported information but with a different day, the lender may continue to service the loan based on the previous information. However, if no repayment disclosure has been generated, or if the new information is not within the same month and year as prior information, the lender must service the loan based on the new information. [[§682.209\(a\)\(3\)\(iii\)](#)]

Eligibility for In-School Deferment

If a lender receives reliable information that indicates that the borrower may be eligible for an in-school deferment, the lender must determine the borrower's eligibility. If the borrower is determined to be eligible, the lender must grant the in-school deferment. For more information on in-school deferment processing, see [section 11.6](#) and [subsections 11.6.A](#) (Eligibility Criteria), [11.6.B](#) (Deferment Documentation), [11.6.C](#) (Length of Deferment), and [11.6.D](#) (Summer Bridge Extension).

Receipt Date of Enrollment Information

The [lender's](#) receipt date for enrollment information, as noted in the [borrower's](#) file or servicing history, may be used to determine whether a loan was properly converted to repayment.

Unless lender records indicate otherwise (the lender's receipt date may be earlier or later based on documentation retained by the lender), a guarantor will assume the lender's receipt date of enrollment information to be no later than:

- The end of the month in which the [enrollment update report](#) was generated—or, if the report was generated in the last 7 days of the month, no later than 5 days after the end of the month (the generation date is provided on the report).
- 5 days after the guarantor generates a tape, if the lender receives enrollment information by magnetic tape.
- The day a guarantor successfully transmits enrollment information to the lender electronically.

- 5 days after the date of the notice sent from the [school](#) (or other acceptable source).

Confirmation of Enrollment Information

The lender may shorten the [in-school period](#) based on the information supplied by the borrower verbally or in writing. If the borrower provides a lender with student status information that would lengthen the in-school period, the lender must verify the information with the school. The school's financial aid office or registrar's office may confirm the information either in a telephone conversation or in writing. If the confirmation is by telephone, the lender must note the following information in the borrower's file or in the servicing history of the loan:

- The date the confirmation was received.
 - The name and title of the school official providing the information.
 - A summary of the information received (such as enrollment status and the exact dates of attendance).
- ▲ Some [guarantors](#) require written confirmation as a follow-up to a confirmation by telephone. Lenders may contact individual guarantors for more information. See [section 1.5](#) for contact information.

Some guarantors have additional requirements regarding the acceptance of new [out-of-school dates](#). These requirements are noted in [appendix C](#).

If, after contacting the school, the lender determines that the information the borrower provided coincides with the school's [records](#), the lender must adjust the loan according to the new status indicated by the borrower and the school.

Record Retention

It is important that a lender maintain a clear, comprehensive record of each student status change—especially changes to the student's last date of at least half-time enrollment. See [subsection 3.4.A](#) for more information on record retention.

[§682.208(c)(2); §682.414(a)(4)(ii)(E); §682, Appendix D]

10.1.B Lender Reporting of Enrollment Changes

Although federal regulations require the lender to update its records with all enrollment information received on a student, the lender should notify the guarantor only if the student's enrollment status or dates of attendance actually change. The lender is not required to report information to the guarantor when a school simply recertifies that the student remains continuously [enrolled](#).

Based on this guidance, the lender must report immediately to the guarantor in any of the following cases:

- When information is received that the student is no longer eligible for an existing in-school [deferment](#) because the student dropped to less-than-half-time enrollment, or, if applicable, dropped from full-time to half-time enrollment.
- When information is received that the student has an [anticipated graduation date](#) (AGD) other than the one previously reported.
- When information is received that the student has graduated, withdrawn, or dropped to less-than-half-time enrollment on a date other than the date on which the student was projected to leave school.

Some guarantors have additional requirements regarding the acceptance of new out-of-school dates. These requirements are noted in [appendix C](#).

For information on reporting loan status changes to guarantors, see [subsection 3.5.D](#).

Some guarantors accept enrollment status change information from schools only or do not require reporting of enrollment status changes. Details are noted in [appendix C](#).

10.2 In-School Period

The in-school period on a loan begins on the date the student begins at least half-time enrollment and ends when the student ceases to be continuously **enrolled** at least half time.

Generally, a student is considered to be continuously enrolled for any period when there are no breaks in enrollment other than those coinciding with the **school's** regular academic periods, or when a student is not considered to be enrolled less than half time longer than any applicable grace period. A student is considered to be continuously enrolled in any of the following cases:

- The student attends school through the end of the spring academic period, does not attend during the summer period, but resumes enrollment in the fall (summer bridge extension).
[§682.605(a)]
- The student attends a school that has lost its **Title IV** eligibility after the student enrolled, but he or she maintains continuous enrollment at least half time.
[§682.604(b)(2)(iii)]
- The student delays his or her enrollment at the beginning of a school term for a period not to exceed 30 days.
- The student temporarily ceases to be enrolled on at least a half-time basis, but subsequently reenrolls at least half time and remains eligible for the full loan amount notwithstanding a reduction in the **cost of attendance**.
[§682.604(b)(2)(iv)]
- The student simultaneously attends two or more eligible schools that have a cooperative or consortium **agreement**, and the student's combined enrollment at these schools equals at least half-time enrollment. The school that recognizes credit for the contracted portion of the program of study must certify the student's entire enrollment. A student in this case is considered to be continuously enrolled only if one of the schools certifies that the student's total enrollment is considered to be at least half time.
[§668.5(d)(3)(i)]

See [section H.4](#) for information about a statutory or regulatory waiver authorized by the **HEROES Act** that may impact these requirements.

Correspondence Study

For a student **enrolled** in a program of **correspondence study**, the **in-school period** ends on the earliest of the following dates:

- The date on which the student completes the program.
[§682.209(a)(4)(i)]
- The date of withdrawal.
[§682.209(a)(4)(ii)]
- 60 days from the last date established by the school for completing the program.
[§682.209(a)(4)(iii); §682.605]

10.3 Grace Period

A Stafford loan **borrower** is entitled to a **grace period** during which payments of principal are not required and which is intended to provide the student borrower with time to find employment and prepare to repay the loan. An SLS loan borrower who has a Stafford loan that has not entered repayment is also entitled to a grace period on his or her SLS loan(s) if he or she requests that grace period.
[§682.209(a)(2)(iii)]

A borrower is allowed only one grace period on a loan or on each group of loans merged into a single **repayment schedule**. However, if the borrower ceases at least half-time enrollment and then reenrolls at least half time at an eligible school before the grace period expires, the borrower is considered to have been continuously enrolled, and the loan remains in the in-school period. Once the grace period expires and the repayment period begins, a new grace period is not allowed.

10.3.A Length of the Grace Period

A grace period begins on the day after the Stafford borrower ceases to be enrolled at least half time at an eligible [school](#), as determined by the [out-of-school date](#) provided by the school (the student's last date of at least half-time attendance or the student's [anticipated graduation date](#) if an earlier [withdrawal date](#) is not reported). The grace period ends the day before the [repayment period](#) begins. If the Stafford loan borrower also has an SLS loan, he or she may request a grace period on that SLS loan. The SLS loan's grace period is equivalent to the grace period for the Stafford loan (see [subsection 10.4.C](#)).

[§682.209(a)(2)(iii)]

A grace period ends 6 to 12 months after it begins, depending on the [interest](#) rate at which the loan is disbursed. The number of months allowed for the grace period is disclosed to the borrower at or before the [disbursement](#) of the loan.

[§682.200; §682.209(a)(3)]

A 6-month grace period is authorized for all Stafford loans disbursed at a [variable interest rate](#) or a fixed rate of 6.8%, 8%, 9%, or 8%/10%. A grace period of 9, 10, 11, or 12 months applies—as indicated on the borrower's [promissory note](#)—for Stafford loans disbursed at a fixed interest rate of 7%. If a loan originally disbursed at a fixed rate of 7% is converted to a variable rate, the loan retains the applicable grace period of 9, 10, 11, or 12 months.

[HEA 427A(l); §682.209(a)(3)(i); DCL 94-L-171]

See [section H.4](#) for information about a statutory or regulatory waiver authorized by the [HEROES Act](#) that may impact these requirements.

10.3.B Payment of Interest during the Grace Period

For subsidized Stafford loans, interest accruing during the grace period is paid by the Department. For unsubsidized Stafford loans, the borrower is responsible for paying all interest that accrues during the life of the loan.

[§682.300(b)(1)(i)]

10.3.C Military Extension of the Grace Period

A Stafford or SLS borrower who has a loan in a grace period or a loan in an in-school status that would subsequently enter a grace period, and who is called or ordered to active duty, is entitled to one or more military extensions of the grace period for a period not to exceed 3 years for any single extended period. The maximum 3-year military extension for any single extended period includes the time period necessary for a borrower to resume enrollment at the next available and regularly scheduled period of enrollment. To qualify for this extension, the borrower must be called or ordered to active duty on or after October 1, 1998, from a reserve component of the U.S. Armed Forces for a period in excess of 30 days.

If the Stafford or SLS borrower resumes at least half-time enrollment at the end of a military extension, the borrower is entitled to a new grace period at the end of the in-school period. If the borrower does not resume at least half-time enrollment, the borrower is entitled to a new grace period at the end of the military extension.

[Interest](#) that accrues during the military extension is paid by the [Department](#) for subsidized Stafford loans. Interest accruing on unsubsidized Stafford loans is the responsibility of the borrower.

[HEA 428(b)(7); §682.209(a)(5); DCL GEN-01-13]

If the borrower is in repayment, [deferment](#), or [forbearance](#) when he or she is called or ordered to active duty, see [section 11.3](#) for information regarding military deferment and [section 11.22](#) for information regarding [mandatory administrative forbearance](#).

See [section H.4](#) for information about a statutory or regulatory waiver authorized by the [HEROES Act](#) that may impact these requirements.

10.4 Establishing the Repayment Start Date

The [repayment start date](#) is the date the repayment period begins. A lender must establish the repayment start date on a loan according to the requirements in this section.

See [section H.4](#) for information about a statutory or regulatory waiver authorized by the [HEROES Act](#) that may impact these requirements.

10.4.A Stafford Loan Repayment Start Date

The repayment period on a Stafford loan begins on the day following the last day of the grace period. The lender must establish an accurate [repayment start date](#) in a timely manner and ensure the loan is converted to a repayment status immediately after the grace period expires.

There are two permissible methods for calculating the date on which a Stafford loan borrower's [grace period](#) ends and the [repayment period](#) begins:

- *The month-specific method*
A lender converts the loan to repayment based on the number of months elapsed since the borrower was last enrolled. Repayment began on the first day of the 7th, 10th, 11th, 12th, or 13th month following the month in which the student graduated, withdrew, or ceased at least half-time enrollment.
- *The day-specific method*
A lender calculates the grace end date as the day that is exactly 6, 9, 10, 11, or 12 months following the date on which the student was last enrolled at least half time. The repayment period begins on the day following the grace end date.

At the time this manual was published, the Department had not yet begun enforcing the day-specific requirement. However, lenders and schools must make a good-faith effort to comply with this requirement. When the Department begins enforcing these requirements, lenders must use the day-specific method for converting loans to repayment. A loan is to be converted to repayment based on the exact date of the borrower's last day of at least half-time enrollment, plus the applicable grace period.
[§682.200; §682.209(a)(3); DCL 96-G-287/96-L-186, Q&A #18]

10.4.B PLUS and SLS Loan Repayment Start Date

The repayment period on a PLUS or SLS loan begins on the date the loan is fully disbursed.
[§682.209(a)(2)]

10.4.C Aligning Repayment Start Dates for Stafford and SLS Loans

A borrower with one or more Stafford loans that have not entered repayment and one or more SLS loans is eligible to have the [repayment period](#) start dates on these loans aligned. A borrower's request for aligned repayment may be made verbally, in writing, or on the [promissory note](#).

If repayment alignment is requested by a borrower, the [lender](#) must postpone repayment of the SLS loan(s) until the end of the [grace period](#) on the Stafford loan(s) that has not yet entered repayment. If the borrower has multiple Stafford loans that have not yet entered repayment and those loans have grace periods that are different in length, the lender must postpone repayment of the SLS loan(s) until the end of the longest applicable Stafford loan grace period to align repayment. Any [interest](#) that accrues on loans for which repayment has been postponed until the end of the grace period on the Stafford loan(s) must be paid by the borrower monthly or quarterly or be capitalized by the lender no more frequently than quarterly. For information on grace periods, see [section 10.3](#).

A lender may apply an [administrative forbearance](#) to Stafford loans that have entered repayment in order to align all of the borrower's Stafford and SLS loans. The borrower's request for alignment on the promissory note is acceptable as authorization to apply an administrative forbearance to align repayment; no further [documentation](#) is needed from the borrower. For more information on administrative forbearance, see [section 11.20](#).

A lender is required to offer the option of aligning repayment to each [eligible borrower](#). The lender may include this notice on the disclosure, on other correspondence, or as a separate notice to the borrower. When notifying the borrower, the lender must:

- Advise the borrower that repayment has been postponed until the end of the Stafford loan grace period to align due dates and that, if he or she does not want the postponement, he or she must contact the lender.

- Explain the difference in total costs to the borrower.

If the borrower authorizes repayment alignment on the promissory note, the lender must issue a follow-up notice that the lender is providing repayment alignment and that, if the borrower does not want the postponement, he or she must contact the lender. The Stafford loan application and promissory note and the [Master Promissory Note](#) provide the borrower with an explanation of the difference in total costs; lenders are not required to provide further notice of this information (see [subsection 11.19.I](#) for additional borrower notification requirements).

[§682.102(e)(3); §682.200; §682.209(a)(2)(iii); §682.210(c)(2) and (3); DCL GEN-92-21; DCL 96-G-287/96-L-186, Q&As #17–#20 and #24, and April 1996 supplement to the DCL]

10.5 Establishing the First Payment Due Date

A lender must establish the first payment due date on a Stafford, PLUS, or SLS loan according to the requirements in this section. See [subsection 15.5.A](#) for information about establishing the first payment due date for a Consolidation loan.

If the lender fails to establish a first payment due date according to applicable requirements, [due diligence](#) violations may occur that may result in the [cancellation](#) of the loan's [guarantee](#).
[§682.205(c)(1); §682, Appendix D]

10.5.A Stafford Loan First Payment Due Date

The first payment due date for a Stafford loan must be no later than:

- 60 days after the beginning of the [repayment period](#).
- 60 days after the last day of a [deferment](#) or [forbearance](#) period, unless the borrower makes a prepayment during this period that advances the due date (see [subsection 10.11.D](#)).
- 60 days after the last day of a post-deferment grace period, unless the borrower makes a prepayment during this period that advances the due date (see [subsection 10.11.B](#)).

- 75 days after the date the [lender](#) learns that the [borrower's](#) loan has entered repayment without the lender's knowledge (late notification that the borrower ceased at least half-time enrollment).

In each case, the preceding time frames may be extended for up to 30 days if an extension is necessary for the lender to comply with the requirement that a repayment disclosure be sent to the borrower no less than 30 days before the first payment is due.

[§682.205(c)(1); §682.209(a)(3); §682, Appendix D]

10.5.B PLUS and SLS Loan First Payment Due Date

The first payment due date for a PLUS or SLS loan must be no later than:

- 60 days after the date the loan is fully disbursed.
- 60 days after the last day of a deferment or forbearance period, unless the borrower makes a prepayment during this period that advances the due date (see [subsection 10.11.D](#)).
- 60 days after the last day of a post-deferment grace period, unless the borrower makes a prepayment during this period that advances the due date (see [subsection 10.11.B](#)).
- In the case of a late notification, 75 days after the date the lender learns the student withdrew from [school](#) before the loan was fully disbursed—or, in the case of a loan for which the borrower previously qualified for deferment, 75 days after the date the lender is notified that the borrower no longer qualifies for that deferment.

In each case, the preceding time frames may be extended for up to 30 days on a SLS loan if an extension is necessary for the lender to comply with the requirement that a repayment notification be sent to the borrower no less than 30 days before the first payment is due. This extension is not applicable to PLUS loans.

[HEA 433(b); §682.209(a)(2) and (3); DCL 96-G-287/96-L-186 and April 1996 supplement to the DCL]

10.5.C

Aligning First Payment Due Dates for Stafford and SLS Loans

The first payment due date for aligned repayment of Stafford and SLS loans must be no later than:

- 60 days after the beginning of the repayment period on the Stafford loan.
- 60 days after the last day of a deferment or forbearance period.
- In the case of a late notification, 75 days after the date the lender learns the borrower's loan has entered the repayment period without the lender's knowledge (late notification that the borrower ceased at least half-time enrollment).

In each case, the preceding time frames may be extended for up to 30 days if an extension is necessary for the lender to comply with the requirement that a repayment notification be sent to the borrower no less than 30 days before the first payment is due.

[HEA 433(b); §682.209(a)(2) and (3); DCL 96-G-287/96-L-186 and April 1996 supplement to the DCL]

10.5.D

Revised Out-of-School Dates before Conversion to Repayment

A lender may learn after the fact that a student ceased attendance or dropped to less-than-half-time enrollment. In such cases of late notification, the lender must consistently convert these loans to repayment in a timely manner.

[§682.209; §682.411(b); §682, Appendix D]

Stafford Loans

An adjustment must be made if a Stafford loan is not yet in repayment at the time a lender receives a new **out-of-school date** that places the loan into an immediate repayment status. The lender must convert the loan to repayment based on the new information within 60 days after receiving the notice. The lender must establish a first payment due date that is no later than 75 days from the date on which it received the new information. The lender must send the borrower a coupon book, billing notice, or other correspondence establishing the new first payment due date and amount. In some cases, regulations permit the lender up to an additional 30 days in which to establish a payment due date in cases where the extension is necessary for the lender

to comply with the requirements that a repayment disclosure be sent to the borrower no less than 30 days before the first payment is due (see [section 10.5](#)).

The accrued **interest** on the borrower's loan from the actual **grace period** end date to the new first payment due date may be capitalized and disclosed to the borrower. A repayment disclosure must be sent to the borrower reflecting the adjusted due date, payment amounts, and revised **principal balance**, if applicable.

[§682.209(a)(3); §682, Appendix D]

If the **lender** has already sent a repayment disclosure to the **borrower**, the lender may send a notice of the change in repayment terms to the borrower reflecting the adjusted due date, payment amounts, and any revised **principal balance**.

PLUS and SLS Loans

If the lender receives late notification that an SLS loan borrower, a **Grad PLUS loan** borrower, or a **dependent student** for whom a **parent PLUS loan** was obtained has ceased enrollment on at least a half-time basis before the lender's projected **deferment** end date—or the date the loan is fully disbursed, in the case of a multiply disbursed loan—the lender must:

- Correct the deferment end date on the loan to reflect the actual date on which the student was last **enrolled** at least half time.
- Cancel remaining disbursements, as applicable, and notify the **guarantor** that those **funds** will not be disbursed.
- Reschedule the borrower's first payment due date to a date that is no more than 60 days after the new deferment end date or no more than 75 days after the date on which the lender received the late notification, whichever is later.
- Apply an **administrative forbearance** for the period from the actual (new) deferment end date to the new first payment due date.
- Send a repayment disclosure to the borrower within 60 days after receiving the late notification. If the lender has already sent a repayment disclosure to the borrower, the lender may send a notice of the change in repayment terms to the borrower reflecting the adjusted due date, payment amounts, and revised principal balance, if applicable.

The unpaid [interest](#) that accrued on the borrower's loan from the actual deferment end date up to the new first payment due date may be capitalized.

10.5.E Revised Out-of-School Dates after Conversion to Repayment

If a Stafford loan is already in repayment when the lender receives a new [out-of-school date](#) that results in a change of the date the lender used to convert the loan to repayment, the borrower's loan(s) must be adjusted. For example, the lender may need to reapply payments received, adjust previous interest and [special allowance](#) billings, and revise repayment terms. The lender must calculate a new [repayment start date](#) and, if necessary, a new first payment due date to coincide with the new out-of-school date.

Later Out-of-School Date

If the new out-of-school date shows that the borrower withdrew *later* than was originally reported, and the borrower's loan should still be in its [grace](#) or [in-school period](#) based on the new out-of-school date, the lender must correct the loan's status and later return the loan to repayment following the expiration of the new (actual) grace period.

If the loan is in repayment and is delinquent at the time the updated information is received, the establishment of a new first payment due date may reduce or eliminate the [delinquency](#) on the loan. The lender must recalculate the number of days delinquent from the new (actual) first payment due date and perform the appropriate [due diligence](#) activities based on the adjusted delinquency status. The lender must adjust interest and special allowance billings, revise the borrower's repayment terms to support the new information, and report the new information to the guarantor.

EXAMPLE

A borrower has a subsidized Stafford loan. The borrower's old graduation date was June 2001 with a 6-month grace period ending in December 2001. The first payment due date was established as February 1, 2002. The borrower made two timely payments for February and March, but the April payment is delinquent. The lender received new information from the [school](#) in May indicating that the borrower was still enrolled half time with an [anticipated graduation date](#) of June 2002.

The lender should:

- Change the previously reported graduation date to the new date verified by the school and report the new date to the guarantor.
- Change the [borrower's](#) loan status to reflect an in-school status and report the change to the [guarantor](#).
- Reapply the payments to principal only and correct [special allowance](#) reporting.
- Charge [interest](#) accruing between January 1, 2002, and March 31, 2002, to the [Department](#) by an adjustment to the [lender's](#) LaRS report for the next quarter.
- Notify the borrower of the change to the account.

If payments are received and applied to a borrower's subsidized Stafford loan, and the lender later learns that the loan should not have been in repayment, all payments applied before the actual [repayment start date](#) must be reapplied to the [principal balance](#). For a loan on which the accruing interest is not subsidized, the lender may apply those payments to satisfy outstanding accrued interest as of the date the payment was received, and then may apply any remaining [funds](#) to principal. Payments made before the actual repayment start date should be applied as [prepayments](#) and generally should not advance the payment due date (see [subsection 10.11.B](#)).

If the new enrollment information provides a revised out-of-school date that falls within the same month, the lender must react to the change only if repayment terms have not yet been disclosed to the borrower. If terms have been disclosed, the lender need not react to the change, except to note receipt of the information in the borrower's file or the servicing history of the loan.

Earlier Out-of-School Dates

If a lender processes a revised [out-of-school date](#) that shows that the borrower should have entered repayment *earlier* than was previously reported, the lender may apply an [administrative forbearance](#) for the period from the adjusted (correct) repayment start date to the previous repayment start date. The lender may [capitalize](#) the interest accrued between the adjusted (correct) repayment start date and the previous date (see [sections 10.10](#) and [11.20](#)). If the loan was delinquent before the lender processed the revised out-of-

school date, the lender may not resolve that delinquency with the administrative forbearance (see [subsection 11.20.M](#)).

EXAMPLE

A borrower has a subsidized Stafford loan. The borrower's previous graduation date was September 2001 with a 6-month [grace period](#) ending in March 2002. The borrower's first payment was scheduled for May 1, 2002; however, the borrower did not remit payments. The lender received information in June 2002 indicating that the borrower withdrew in June 2001. The end of the grace period must be revised to end in December 2001. The lender should:

- Change the previously reported graduation date to the new date verified by the [school](#) and report the new date to the guarantor.
- Adjust the borrower's grace period and first payment due date to coincide with the corrected [out-of-school date](#), so that the due date falls no later than February 14, 2002 (the borrower's next payment due date should remain the same as the one on the account before the adjustments began).
- Apply an administrative forbearance for the period from the new grace period end date (December 31) through the previously reported grace end (March 31), capitalizing the interest accruing between those dates.
- Refund to the [Department](#) the interest that accrued on the subsidized Stafford loan between December 31 and March 31, which may be accomplished by adjusting the Lender's Interest and Special Allowance Request and Report (LaRS report) for the next quarter.
- Provide the borrower with a new repayment disclosure reflecting the actual new first payment due date and [capitalized interest](#). The borrower's next due date does not change. However, depending on the amount capitalized, the payment amount may change.
- If the loan was delinquent before the receipt of the new out-of-school information, the lender should continue collection activities on the loan at the same point of delinquency that existed on the loan before the new information was received.

10.6 Establishing Repayment Terms

In establishing a [borrower's](#) repayment terms, the [lender](#) should consider the borrower's ability to pay. However, in all cases, the lender must establish terms that retire the debt in a reasonable manner and satisfy the repayment requirements specified by federal regulations. The borrower is entitled to prepay or accelerate the repayment of his or her loan without penalty.

[§682.205; §682.209]

10.6.A Determining the Borrower's Indebtedness

A lender must accurately determine and disclose the amount of principal a borrower must repay. This amount should reflect any canceled [disbursements](#), Title IV funds returned by the [school](#), [prepayments](#) made by or on behalf of the borrower, accrued unpaid [interest](#) that has been capitalized (added to the [principal balance](#)), and changes to the interest rate of the loan.

The lender also must project the borrower's finance charge (the interest to be paid over the life of the loan). In all cases in which the [capitalization](#) of accrued unpaid interest is authorized, the lender may calculate the finance charge based on the new principal balance, which includes the [capitalized interest](#).

[§682.205(c)]

10.6.B Length of the Repayment Period

The maximum allowable repayment period is calculated from the date on which the first payment is due. Generally, a borrower is allowed at least 5 but no more than 10 years from the date the first payment is due to repay each Stafford, SLS, and PLUS loan. For a Consolidation loan, the repayment period may not exceed 30 years depending on the initial balance of the loan (see [subsection 15.5.C](#) for information on Consolidation loan repayment provisions). In addition, a "new borrower" on or after October 7, 1998, may select an extended repayment schedule that allows for a repayment period of up to 25 years (see [subsection 10.8.D](#)).

[§682.200; §682.209(a)]

Effect of Deferment and Forbearance

Periods of authorized [deferment](#) and [forbearance](#) are excluded from the maximum [repayment period](#). As a result, granting a deferment or forbearance extends the overall length of time the borrower may have to repay the loan.

EXAMPLE

First Payment Due Date: March 1, 2001

Number of Payments: 120

Last Payment Date: February 1, 2011

If a borrower obtains an in-school [deferment](#) from August 25, 2001, to May 25, 2002, the 120-month [repayment period](#) is extended by the length of the deferment (9 months). The new repayment period is 129 months, and the last payment due date is extended 9 months to November 1, 2011.

Depending on the type of repayment option selected by the borrower, the repayment schedule may not retire the full debt within the prescribed maximum repayment period. For information on repayment options, see [subsection 10.6.C](#). A lender may provide the borrower with a period of forbearance to permit the loan payments to continue beyond the statutory maximum repayment period. A lender, under certain repayment options, is required to grant forbearance. For more information on forbearance, see [section 11.19](#).
[§682.209(a)(6)(viii)(D)]

Deferments and forbearances do not extend the period of repayment during which the interest on an 8%/10% Stafford loan accrues or is capped at 8%. Deferments and forbearances are included in the 4-year time frame for which the 8% interest rate is applicable on these loans.

EXAMPLE

A borrower with a loan that accrues at an 8%/10% interest rate enters repayment on July 1, 1994. The borrower makes payments for 24 months, then defers the loan for 24 months. When repayment resumes, the loan will have aged to the 49th month of repayment, at which time the loan would normally change to the 10% rate. The interest rate will change based on requirements to convert certain fixed-rate loans to a variable rate, but the loan retains an interest rate cap of 10%.

A borrower is not entitled to the minimum 5-year repayment period if paying the required minimum annual payment amount (generally \$600 per year) would result in the loan being paid in full in less than 5 years.
[§682.209(c)]

Less Than 5-Year Repayment Period

A lender may provide repayment terms that will cause a loan to be repaid in less than 5 years if the borrower requests those terms before the beginning of the repayment period. The borrower may, at any time during the remainder of the repayment period, request that the lender extend the repayment period to a minimum of 5 years unless the remaining balance on the loan can be completely repaid in less than 5 years at the minimum annual payment amount.
[§682.209(a)(7)(iv)]

10.6.C Repayment Options

A [borrower](#) has three options for repaying a loan:

- Pay the outstanding balance (unpaid principal and accrued [interest](#)) in full.
- Pay any part of the outstanding balance in a lump sum payment and the remaining balance in regular (monthly or quarterly) principal and interest installments.
- Make regular installments on the entire outstanding balance.

The borrower may prepay all or a portion of the loan without penalty at any time.

10.6.D Minimum Payment Requirements

Federal regulations outline specific requirements for the minimum annual amount the borrower must pay on a loan. Unlike the maximum repayment period, which is loan-specific, a minimum annual payment amount applies to all of the borrower's loans. Minimum annual payment amounts vary according to when the loan was first disbursed:

- For loans first disbursed on or after October 1, 1981, the minimum annual payment amount for all of a borrower's loans during any year of repayment must be the lesser of \$600 or the outstanding balance of the loans including interest.
- For all loans first disbursed before October 1, 1981, the minimum annual payment amount for all of a borrower's loans during any year must be the lesser of \$360 or the outstanding balance of the loans including interest.

Because minimum annual payment amounts apply to a borrower instead of to each loan, a lender may prorate a minimum payment across all of a borrower's loans. As a result, the monthly payment on an individual loan may be less than \$50 or \$30 (the monthly equivalent of the \$600 and \$360 annual minimums, respectively). The lender may round the borrower's payment(s) to the next highest whole dollar amount that is a multiple of \$5 (when the payment amount is not a multiple of \$5).

[§682.209(a)(8)]

Payments Smaller Than Minimum

A lender may permit a borrower to make smaller payments than otherwise required if the reduced scheduled monthly payment amount equals at least the amount of interest due on the loan. This option may be provided only on a short-term basis, and a lender should ensure that the reduced payments do not cause subsequent repayment schedules to require any single payment amount to exceed any other payment amount by more than three times in cases where this is prohibited (see subheading "Three-Times Rule" later in this subsection).

If the [borrower](#) and [lender](#) agree, the borrower may pay less than the minimum annual amount as long as the loan(s) will be repaid fully within the maximum [repayment period](#). The lender must document the terms and conditions of the revised [agreement](#) in the borrower's file or servicing history. If the reduced payment amount will result in the repayment period extending beyond the allowable maximum, the lender must grant a reduced-payment [forbearance](#) and obtain the borrower's signature on the forbearance agreement (see [subsection 11.21.A](#)).

[HEA 428(b)(1)(L)(i)]

Three-Times Rule

In all cases where a graduated or income-sensitive [repayment schedule](#) is established, federal regulations require that no single installment be more than three times greater than any other installment (the "three-times rule"). When a lender establishes the minimum payment amount on a loan under an income-sensitive repayment schedule, a lender must consider the borrower's ability to pay, without violating the "three-times rule."

[§682.209(a)(6)(ii)]

Interest Payments

For loans that are repaid under a graduated, income-sensitive, or extended repayment schedule, the \$360 and \$600 annual payment requirements do not apply. However,

in no instance may the payment amount be less than the amount of interest due and payable.

[HEA 428(b)(1)(L)(i); §682.209(c)]

10.6.E Adjusting the Borrower's Repayment Terms

In some cases, the lender may be required to adjust the borrower's repayment terms. Typically, this may occur in any of the following cases:

- The interest rate changes on a variable rate loan or an 8%/10% Stafford loan after it has been converted to the variable rate.
- The interest is capitalized.
- The borrower selects an income-sensitive repayment schedule (see [subsection 10.8.C](#)).
- The borrower requests a change in his or her repayment schedule (see [section 10.8](#)). A lender must comply with an eligible borrower's request to revise his or her choice of repayment schedule at least once every 12 months.

For more information on changing a borrower's installment amount in response to a change in the [variable interest rate](#), see [section B.2](#).

In adjusting the borrower's repayment terms, the lender generally has two options:

- Keep the number of installments the same and change the borrower's installment amount.
- Keep the installment amount the same and change the borrower's repayment period.

An increase in the variable interest rate of a Stafford, PLUS, or SLS loan may result in the loan not being fully repaid within the maximum repayment period, unless the lender increases the borrower's installment amount by an amount that violates the "three-times rule." In such cases, the lender may delay increasing the borrower's installment amount immediately to allow for future rate fluctuations that result in lower interest rates.

For a borrower with a [standard](#) or [graduated repayment schedule](#) (see [subsections 10.8.A](#) and [10.8.B](#), respectively), the lender must grant a [mandatory administrative forbearance](#) to the borrower (or [endorser](#), if applicable) for a period of up to 3 years of payments in cases where the

effect of a variable interest rate would result in a loan not being repaid within the maximum repayment period allowed.

[§682.209(a)(6)(i)(B)]

In cases where the effect of decreased installment amounts paid under income-sensitive terms would result in a loan not being repaid within the maximum repayment period allowed, the lender must grant a mandatory administrative forbearance to the borrower (or endorser, if applicable) for a period of up to 5 years.

[§682.209(a)(6)(viii); §682.211(i)(5)(ii)]

10.7 Disclosing Repayment Terms

The **lender** must disclose repayment information in simple and understandable terms, in a statement provided to the borrower at or before the beginning of the repayment period. To satisfy this requirement, the lender must send the borrower (at no cost to the borrower) a repayment disclosure during the time frames specified by regulation and outlined in detail in [subsection 10.7.A](#).

A lender must offer the borrower a choice of a standard, graduated, income-sensitive, or, if applicable, an extended repayment schedule. The lender must also inform the borrower that he or she is eligible for income-sensitive repayment (including through loan consolidation), the procedures by which the borrower can choose income-sensitive repayment, and where and how more information on income-sensitive repayment may be obtained. If a lender chooses to include repayment choices with the repayment notification, the lender must ensure that the timing of this notice also meets the requirements of [subsection 10.7.A](#).

Undeliverable Repayment Disclosures

The lender must convert the loan to repayment even if a borrower does not acknowledge the repayment disclosure. If the lender fails to provide disclosure information, this failure does *not*:

- Relieve a borrower of the obligation to repay the loan.
 - Provide a basis for a **claim** for civil damages.
 - Void the insurance or reinsurance obligation.
- [HEA 433(c)]

If the repayment disclosure for a Stafford or SLS loan borrower is returned to the lender as undeliverable, the lender is encouraged to resend the disclosure to the borrower in care of the borrower's **parent(s)** or legal guardian (if the address is known).

The lender also is encouraged to initiate **skip tracing** procedures at the time any Stafford, SLS, or PLUS loan repayment disclosure is returned undeliverable—rather than wait for the loan to become delinquent, at which point skip tracing is mandatory if not completed previously. See [sections 12.7](#) and [12.8](#) for more information on skip tracing requirements.

Repayment Disclosure Formats

Most **guarantors** provide repayment and disclosure statements for disclosing repayment terms to borrowers. A lender may use another written or electronic format suitable to its servicing systems and procedures (such as its own repayment disclosure form, coupon book, or billing statement) in lieu of a guarantor form. This format must include, at a minimum, the following elements:

- The lender's name and the address to which correspondence and payments should be sent.
- A telephone number accessible at no cost to the borrower from within the U.S., and, at the lender's option, an electronic address from which the borrower can obtain additional loan information.
- The scheduled date the **repayment period** begins.
- The estimated balance, including the estimated amount of interest to be capitalized, owed by the borrower as of the date the repayment period begins or the date of the disclosure, whichever is later.
- The **actual interest rate** on the loan.
- An explanation of any fees that may accrue or be charged to the borrower during the repayment period.
- The borrower's repayment schedule, including the due date of the first installment and the number, amount, and frequency of payments.
- Except in the case of a Federal Consolidation loan, an explanation of any special options the borrower may have for consolidating or refinancing the loan and the availability and terms of these other options.

- The estimated total amount of interest to be paid on the loan, assuming payments are made in accordance with the repayment schedule.
- A statement that the borrower has the right to prepay all or part of the loan at any time, without penalty.

For a PLUS or SLS loan, the lender is not required to provide the estimated total amount of interest to be paid on the loan if the lender provides the borrower with sample projections of monthly repayment amounts assuming different levels of borrowing and interest accruals resulting from [capitalization](#) of interest while the student is in school. Sample projections must disclose the cost to the borrower of principal and interest, interest only, and [capitalized interest](#). In the case of a PLUS loan, the lender may rely on the PLUS promissory note and associated materials approved by the Department for purposes of meeting this requirement.

The repayment disclosure may contain a space for the borrower's signature and the date signed. However, the borrower is not required to sign and return the repayment disclosure.

In all instances, the initial repayment disclosure or any subsequent disclosure of the borrower's repayment terms must notify the borrower of capitalized interest, including the new [principal balance](#) and other changes in repayment terms (such as the monthly payment amount) resulting from the capitalization.

After the initial repayment disclosure is made, the lender may use any suitable format to redisclose subsequent repayment information to the [borrower](#).
[HEA 433(b) and (c); §682.205(c) and (d)]

10.7.A Time Frame for Disclosure

A lender must provide repayment disclosure to a borrower within a time frame applicable to the borrower's loan type.

Stafford Loans

The lender must notify a Stafford loan borrower of repayment terms no less than 30 days, and no more than 240 days, before the first payment due date. [Guarantors](#) recommend that the lender send a repayment reminder letter to the borrower at least 90 days before the [grace period](#) expiration date. Establishing solid contact with the borrower before repayment starts is critical to [default](#)

prevention. Notifying the borrower during this 90-day time frame also gives the borrower the opportunity to do one of the following:

- Provide the lender with [documentation](#) that he or she has returned, or will return, to [school](#) before the expiration of the grace period.
- Make alternative repayment arrangements—such as graduated repayment or [forbearance](#)—if necessary.

Sending the repayment reminder letter may assist the lender in default prevention and reduce the administrative burden caused by prematurely converting the borrower's loan to repayment and then returning it to an in-school or grace status.

PLUS Loans

For a PLUS loan, the lender must disclose the repayment terms at or before the beginning of the repayment period. For PLUS loans, the repayment period begins on the date of the last disbursement. The disclosure must be sent to the borrower—even if the loan will be placed into immediate [deferment](#). The repayment disclosure may be sent with the initial disclosure outlined in [subsection 7.6.A](#). The lender does not satisfy this disclosure requirement by merely stating that payments will be deferred while the borrower or [dependent student](#), as applicable, is in [school](#)—or by providing a repayment schedule that covers only interest payments to be made while the borrower's loan is deferred.

The lender should indicate to the borrower that the repayment information provided is based on the loan amount when fully disbursed and, if the loan enters an immediate deferment status, the deferment end date (such as the [anticipated graduation date](#)), the amount of interest to be capitalized between the first and final disbursement and the first payment due date. The lender is not required to redisclose this information if changes occur in the future [disbursement dates](#) or amounts or in the borrower's repayment or deferment status. A lender is encouraged to advise the borrower of any substantive changes made in the borrower's repayment obligation.

SLS Loans

A lender must notify an SLS loan borrower of the payment amount and actual first payment due date no less than 30 days, nor more than 240 days, before the date on which the first principal payment is due. The lender may disclose the repayment terms with other [disbursement](#) disclosures at the time of the first disbursement.

The lender must clearly indicate to the borrower that the repayment information provided is based on the loan amount when fully disbursed and, if the loan enters an immediate [deferment](#) status, the deferment end date (such as the [anticipated graduation date](#)), the amount of [interest](#) to be capitalized between the first and final disbursement and the first payment due date. The lender is not required to redisclose this information if changes occur in [disbursement dates](#) or amounts or in the borrower's repayment or deferment status. A lender is encouraged to advise the borrower of any substantive changes made in the borrower's repayment obligation.

It is not sufficient to provide a statement that payments are deferred while the [borrower](#) is in [school](#) or to provide a [repayment schedule](#) covering only the [interest](#) payments that are to be made while the borrower is in school. [[§682.205](#)]

If repayment on an SLS loan is postponed to correspond with repayment on a Stafford loan, the [lender](#) should ensure that it provides the repayment disclosure in the required time frame.

10.7.B Dispute of Loan Terms

If a borrower disputes the terms of a loan in writing, and the lender does not resolve the dispute, the lender must provide the borrower with information regarding an appropriate guarantor contact for the resolution of the dispute. [[§682.208\(c\)\(3\)\(i\)](#)]

10.8 Establishing a Repayment Schedule

If the borrower elects to repay the loan through regular installments (see [subsection 10.6.C](#) for repayment options), the [lender](#) must offer the borrower a choice of the following:

- A [standard repayment schedule](#).
- A [graduated repayment schedule](#).
- An [income-sensitive repayment schedule](#).
- An [extended repayment schedule](#), if applicable.

Lenders must offer all borrowers their choice of a standard, graduated, or income-sensitive repayment schedule no more than 6 months before the first payment due date. In

addition, lenders must offer an extended repayment schedule to borrowers who are considered “new borrowers” on or after October 7, 1998, and who have more than \$30,000 in outstanding principal and interest in FFELP loans. This extended repayment schedule must provide a repayment period of no more than 25 years. Details regarding repayment schedule options are outlined in [subsections 10.8.A through 10.8.D](#). For more information on Consolidation loan repayment, see [section 15.5](#).

A borrower must select a repayment schedule within 45 days of the lender's notification and advise the lender of that choice. If a borrower does not respond within 45 days—or selects an income-sensitive repayment schedule but does not provide the required [documentation](#)—the lender must establish a standard repayment schedule. A borrower also may request a change in his or her repayment schedule. A lender must comply with an eligible borrower's request to revise his or her choice of repayment schedule at least once every 12 months.

A lender must combine, to the extent practicable, all FFELP loans owed by a borrower to the lender into a single account to be repaid under a single repayment schedule. For loans serviced in this manner, the word “loan” in this section means all of the borrower's loans that are combined by the lender into that account. However, for National Student Loan Data System (NSLDS) reporting, the [Department](#) requires that a lender maintain repayment [records](#) for each loan—even though the lender combined the loans into a single repayment schedule. [[§682.209\(a\)\(6\)\(xi\)](#)]

10.8.A Standard Repayment Schedule

When a lender establishes a [standard repayment schedule](#), the lender should schedule the borrower's payment amounts to be one of the following:

- An installment amount that is the same amount for each installment payment made during the repayment period, except that the borrower's final payment may be slightly more or less than the other payments.
- An installment amount that will be adjusted to reflect annual changes in the loan's [variable interest rate](#).

The lender must require the borrower to repay the loan under a standard repayment schedule if the borrower meets either of the following criteria:

- The borrower does not select an [income-sensitive](#) or a [graduated repayment schedule](#) within 45 days after being notified by the lender to choose a repayment schedule.
- The borrower chooses an income-sensitive repayment schedule but does not provide the [documentation](#) requested by the lender within the time period specified by the lender.
[§682.209(a)(6)(v) and (vi)]

10.8.B Graduated Repayment Schedule

When a lender establishes a graduated repayment schedule, the amount of the borrower's installment payment is scheduled to change (usually increasing) over the repayment period. When establishing these payment amounts, a lender must ensure that no single installment is more than three times greater than any other installment.

A lender is not required to have a separate payment agreement with the borrower if the graduated repayment schedule provides for the borrower to pay less than the minimum annual payment amount.
[§682.209(a)(6)(vii)(B)]

10.8.C Income-Sensitive Repayment Schedule

If a [borrower](#) selects an [income-sensitive repayment schedule](#), the borrower must provide the [lender](#) with information on the expected total monthly gross income the borrower receives from all sources. Except for a spousal Consolidation loan, expected total monthly gross income from all sources does not include income earned or received by a borrower's spouse.

To ensure the income information is current, the borrower cannot provide the income information any earlier than 90 days before the first payment due date. If the borrower's loan entered repayment without the lender's knowledge, the lender may obtain the income information earlier than 90 days before the first payment due date.

The lender will determine whether the borrower qualifies for an income-sensitive repayment schedule based on the borrower's expected total monthly gross income. If the

borrower reports income the lender considers insufficient to establish a monthly payment that will repay the loan within the maximum applicable [repayment period](#), the lender must request documentation showing the amount of the most recent total monthly gross income from employment and other sources received by the borrower. This can include, if applicable, pay statements from employers and documentation of any income received by the borrower from other parties. When establishing these payment amounts, a lender must ensure that no single installment is more than three times greater than any other installment.
[§682.209(a)(6)(ii)]

The [lender](#) must collect and review the [borrower's](#) income [documentation](#) annually and adjust the borrower's payment amount accordingly. To ensure income information is current, the borrower cannot provide the information any earlier than 90 days before the payment is scheduled to be adjusted.

The lender must inform the borrower that the loan must be repaid within the maximum repayment period allowed. However, the lender must grant a [forbearance](#) to the borrower—or [endorser](#), if applicable—for a period of up to 5 years in cases where the effect of decreased installment amounts paid under an income-sensitive repayment schedule would result in a loan not being repaid within the maximum repayment period (see [section 11.22](#)).
[§682.209(a)(6)(viii)]

10.8.D Extended Repayment Schedule

The extended repayment schedule is limited to “new borrowers” on or after October 7, 1998, with an outstanding balance of principal and interest in FFELP loans totaling more than \$30,000. The lender may schedule the borrower for standard or graduated installments over a period not to exceed 25 years.
[HEA 428(b)(9)(A)(iv); §682.209(a)(6)(ix)]

A “new borrower” on or after October 7, 1998, may qualify for an extended repayment schedule if the borrower has multiple lenders with an aggregate FFELP loan amount totaling more than \$30,000. A lender must retain a record of the basis for determining a borrower's eligibility for an extended repayment schedule, if the total loan amount it holds is not more than \$30,000.

10.9 Interest Charges

If a borrower's loan is a subsidized Stafford loan, the federal government pays the interest that accrues during the [in-school, grace](#), and authorized [deferment periods](#). If the loan is an unsubsidized or a nonsubsidized Stafford loan, a PLUS loan, or an SLS loan, the borrower is responsible for paying all interest that accrues on the loan from the first [disbursement date](#)—including interest that accrues during deferment periods. For information on the interest charges applicable to Consolidation loans, see [subsection 15.3.D](#) and [section 15.6](#).
[§682.202; §682.300]

10.9.A Annual Variable Interest Rate Charges

When servicing a variable-rate Stafford, SLS, or PLUS loan, a lender must adjust the interest rate annually on July 1 in accordance with interest rates established by the [Department](#). The variable interest rate for a loan is based on the type of loan and the disbursement date. For more information on how a loan's variable interest rate is determined, see [sections 7.4](#) and [7.5](#).

The adjustment to the variable interest rate on a loan may affect the monthly payment amount and the borrower's overall repayment terms. Refer to [subsection 10.6.E](#) for more information on adjusting the borrower's repayment terms.

[Guarantors](#) recommend that the [lender](#) inform the [borrower](#) of the [variable interest rate](#) change. The lender must inform the borrower of any changes in the payment amount.

For more information on current and past variable interest rates, refer to [appendix H](#).

10.9.B Reduced Interest Rates

A lender may choose to charge a borrower an interest rate that is lower than the maximum rate permitted by statute ([statutory rate](#)). If a lower rate is charged, the lender must ensure that reports to the Department (such as the Lender's Interest and Special Allowance Request and Report [LaRS report]) are adjusted appropriately. (See [subsection 7.4.B](#) regarding lender disclosure requirements when offering lower interest rates.) The lender must notify the borrower, at the time the lower interest rate is offered, that the lower

interest rate ends on the date the loan is purchased by the guarantor as a default or ineligible borrower claim. The loan will revert to the applicable statutory rate as of the date the defaulted loan or ineligible borrower claim is purchased.

10.9.C Excess Interest Rebates

In 1986 and 1992, Congress required lenders to refund [interest](#) to certain Stafford loan borrowers under specific circumstances. The process of refunding interest is commonly referred to as [excess interest rebates](#) or "[windfall profits](#)."

This requirement affected certain Stafford loan borrowers with fixed rates of 7%, 8%, 9%, or 8%/10%. Until January 1, 1994, lenders were required to make excess interest rebates. On or before January 1, 1995, lenders were required to convert fixed-rate Stafford loans that were eligible for interest rebates to a variable interest rate. Loans that are converted to a variable interest rate under these provisions require lenders to adjust the interest rate annually on July 1.

For more information about which Stafford loans were eligible for excess interest rebates, and converting these loans to a variable interest rate, see [section H.2](#).

10.9.D Payment of Accrued Interest on Loans Not Eligible for Federal Interest Benefits

A lender must arrange with the borrower of a loan that is not eligible for [federal interest benefits](#) (an unsubsidized or nonsubsidized Stafford, PLUS, or SLS loan) the way in which the borrower will pay accruing interest during periods when regular principal payments are not due. Interest begins accruing on the date of the first [disbursement](#) and may become a substantial sum over the course of a long period of continuous enrollment or [deferment](#). The loan file or servicing history must include [documentation](#) of the [agreement](#) (between the lender and borrower) for the borrower to satisfy the interest by one of the following methods:

- Monthly or quarterly interest payments, in which the borrower pays the interest as it accrues.

- **Capitalization** as permitted by federal regulations and the terms of the borrower's **promissory note**. The borrower repays the accrued interest as part of his or her regular **repayment period**.
- A single lump sum payment at the end of a deferment period or when repayment of principal begins or resumes.

The borrower's signature on a **Master Promissory Note (MPN)** authorizes the lender to capitalize unpaid accrued **interest** on all of the borrower's FFELP loans as permitted under the Higher Education Act and federal regulations (see [section 10.10](#) for information about capitalizing accrued interest).

10.10 Capitalizing Accrued Interest

Capitalization of **interest** on all FFELP loans is permitted under the terms of the **promissory note** and federal regulations. A **lender** capitalizes **interest** by adding accrued interest to the loan's **principal balance**.

10.10.A Permitted Capitalization

A lender may capitalize unsubsidized interest that accrues during:

- An **in-school period** or **grace period**, if capitalization is expressly authorized by the promissory note (or with the written consent of the **borrower**).
- A period of authorized **deferment** or authorized **forbearance**, except a period of **administrative forbearance** granted to collect documentation of a deferment, forbearance, change in repayment plan, or loan consolidation (see [section 11.20](#)).

A lender also is permitted to capitalize the outstanding accrued interest without the written consent of the borrower during the following periods of administrative forbearance:

- Between the original **repayment start date** and the revised start date, including a situation when the lender, after converting the loan to repayment, learns of a new **out-of-school date** that is earlier than was previously reported.

- The period during which payments were made but subsequently returned due to a borrower's death or **total and permanent disability**.
- When collection activities on a loan were suspended pending (a) the outcome of a **bankruptcy** action, closed school, false certification, or unpaid refund discharge determination or (b) the receipt of documentation of a death, disability, closed school, false certification, or unpaid refund claim or discharge request.
- The period during which the loan was held by the guarantor due to a claim purchase. The capitalization may include interest accrued from date of claim payment through the repurchase date. The lender must document that the capitalization was a result of a repurchase. If the repurchase is due to the loan's loss of guarantee, see [subsection 13.3.D](#).

10.10.B Capitalization Frequency

To determine when the lender may capitalize interest, the lender should refer to the following instructions.

Subsidized and Unsubsidized Stafford Loans First Disbursed on or after July 1, 2000

The lender may capitalize unpaid interest only as follows:

- When the loan enters repayment.
- When a deferment ends.
- When a forbearance ends.
- When the loan defaults.
[§682.202(b)(4)(ii)]

Unsubsidized Stafford Loans First Disbursed October 7, 1998, to June 30, 2000, Inclusive

The lender may capitalize unpaid interest only as follows:

- When the loan enters repayment.
- When the grace period ends.
- When a deferment ends.
- When a forbearance ends.

- When the loan defaults.
[HEA 428H(e)(2)]

Subsidized Stafford Loans First Disbursed Prior to July 1, 2000, Unsubsidized Stafford Loans First Disbursed Prior to October 7, 1998, and All PLUS and Consolidation Loans

A lender may capitalize the interest that accrues during in-school, grace, deferment, and forbearance periods no more frequently than quarterly, and again when repayment is scheduled to begin or resume.

A lender may capitalize interest that accrues during the following periods only on the date repayment of principal is scheduled to begin:

- During the period from the date the first **disbursement** was made to the beginning date of the in-school period.
- During the period from the date the first installment payment was due to the date it is made.
- During a period when the borrower's loan was in repayment, but the borrower made no payments because:
 - The lender received late notification that the borrower withdrew or ceased to be **enrolled** on at least a half-time basis, as applicable, from the **school** before the lender's projected deferment end date, **out-of-school date**, or date on which the loan is fully disbursed.
 - The lender learned after the fact that the borrower or a **dependent student** (based on whose status a PLUS loan borrower obtained the deferment) did not maintain in-school deferment eligibility.
[§682.202(b)]

Guarantors strongly encourage a lender to capitalize a borrower's outstanding accrued interest in all cases in which capitalization is permitted in order to prevent **delinquency**.

10.10.C Capitalization of Delinquent Interest Payments

If a **borrower** with an unsubsidized or a nonsubsidized **FFELP** loan fails to fulfill an **agreement** to make **interest-only** payments during the **in-school**, **grace**, **deferment**, or **forbearance** period, the **lender**:

- Must notify the borrower that he or she has 30 days to remit the delinquent interest payment unless the notification was provided to the borrower on the **promissory note**, **repayment schedule**, deferment or forbearance form, or other written notification provided to the borrower in the course of servicing the loan.
- May **capitalize** the accrued interest for the in-school, grace, deferment, or forbearance period, if the borrower does not pay the interest within the 30-day period. The lender may continue to capitalize interest no more frequently than quarterly during the balance of the in-school, grace, deferment, or forbearance period.

In most cases, a lender may not file a **default claim** solely due to delinquent interest. See **subsection 13.6.A** for more information on allowable interest-only default claims.

If the lender cannot notify the borrower of the interest payment **delinquency** because of an unresolved bad address, the lender may capitalize the delinquent interest without notification if that payment remains outstanding and unpaid for a period of 30 days.

10.11 Applying Borrower Payments and Funds Returned by the School

A lender must ensure that all payments made by a borrower and any funds returned by the school are posted accurately and promptly to the borrower's loan in accordance with the requirements of this section.

10.11.A Applying Regular Borrower Payments

A lender may apply a payment received first to any accrued [late charges](#) or permissible collection costs, then to outstanding interest, and finally to outstanding principal. Permissible collection costs may include charges incurred by the lender in collecting a missed payment, including court costs and attorneys' fees. The lender may not apply a borrower's payment to "normal" collection costs, such as those associated with preparing and mailing notices and letters, personal contacts, and telephone calls. Regardless of how those monies are applied with respect to principal, interest, late charges, or collection costs, any payment received during a period when a borrower is required to make payments that equal or exceed the borrower's scheduled payment amount must be used to advance the borrower's due date. When appropriate, any amount that exceeds the borrower's scheduled payment amount should be applied as a [prepayment](#), as outlined in [subsection 10.11.B](#).

[§682.209(b)]

The lender may advance the due date on the loan if the borrower makes a payment that is within \$5 of the amount due or of the regularly scheduled payment amount if the application of a \$5 tolerance will prevent a paying borrower from becoming delinquent or prevent a delinquent borrower from [defaulting](#). The determination of whether to apply a \$5 tolerance and whether the tolerance is based on the regularly scheduled payment amount or on the total amount due must be based on the lender's established policy. However, regardless of the lender's \$5 tolerance policy, any time the lender receives an amount that equals or exceeds the regularly scheduled payment amount, the lender must advance the due date for the number of full regularly scheduled payments received. The lender must apply its policy for advancement of due dates consistently. [§682.202(f) and (g); §682.411; DCL 96-L-186/96-G-287, Q&A #46, and May 1996 supplement to the DCL]

10.11.B Applying Prepayments

A borrower may prepay his or her loan in full or in part at any time, without penalty and without liability for unearned interest. The lender may credit the entire prepayment amount first to any late charges accrued or collection costs, then to any outstanding interest, and then to outstanding principal.

[§682.209(b)]

If the outstanding [principal balance](#) of the [borrower's](#) loan is calculated under the [Rule of 78s](#) method and the borrower makes a [prepayment](#), the borrower may be entitled to a rebate of unearned [interest](#) already paid.

A prepayment is a payment that is received:

- For a subsidized Stafford loan or a Consolidation loan eligible for [interest benefits](#), during a period when the borrower is not responsible for making payments of either principal or interest (during [in-school](#), [grace](#), and authorized [deferment](#) periods).
- During a period when the borrower is responsible for paying only accruing interest (such as during a period of deferment or [forbearance](#)) and for which the borrower has previously authorized the [lender](#) to capitalize the accruing interest.
- During a period when the borrower is responsible for making payments of both principal and interest and the payment received is greater than the amount of the borrower's regular installment.
- During a [bankruptcy](#) proceeding if the borrower is not responsible for making loan payments.
- For the entire ineligible portion of a loan that the borrower has repaid in response to a [final demand](#) letter—if the borrower is only partially ineligible for the loan (see [section 5.16](#)).

Unless the borrower requests otherwise, a prepayment received during a period when regular payments are due must be applied to future installments if the payment received equals or exceeds the regularly scheduled payment

amount. The lender must notify the borrower that the prepayment has been used to satisfy future installments in one of the following ways:

- Notifying the **borrower** *in advance* using a prominent statement in the borrower's coupon book or billing statement that any additional full payment amounts submitted to the lender without instructions will be applied to advance the due date on the loan.
- Notifying the borrower *after* the **prepayment** has been applied of how the payment was applied and the borrower's next scheduled payment due date.

If the borrower makes a prepayment during a **period of enrollment, grace, deferment, or forbearance** and provides no instruction regarding application of the prepayment, the lender may use that payment to advance the payment due date. If a prepayment is applied during these periods, the lender is encouraged to provide notice to the borrower of the way in which the prepayments are applied.
[§682.209(b)]

The loan's servicing history must reflect any borrower's request regarding the application of prepayments and the manner in which the prepayments were applied. The lender is not required to maintain payment coupons or submit **documentation** with a claim to validate the prepayments. However, the guarantor may require the lender to provide documentation of any borrower request regarding the application of payments as part of a program review or to substantiate a claim in the event of a borrower dispute.

10.11.C Changing the Borrower's Payment Due Date

Once a lender establishes a borrower's payment due date and the borrower begins making payments, the lender may—at its discretion or at the borrower's request—reschedule the payment due date for a different day of the month. The lender may advance the date up to one calendar month without a forbearance **agreement** with the borrower. For example, on a loan for which a payment is due February 25, the lender may advance the due date to March 24.

If a change in the borrower's payment due date would bring the loan current (by eliminating any **delinquency** that exists on the loan) or require the lender to forego **due diligence** activities, a forbearance agreement with the borrower is required.

EXAMPLE

A borrower's payment is due on the first of each month, and the borrower owes the January 1 payment. On February 10, the borrower requests that his or her payment due date be changed to the 15th of each month. The lender may negotiate a forbearance that requires no payment and capitalize the outstanding interest to bring the account current through February 15, with the next payment due March 15.

If a payment due date is being changed at the **lender's** option (for example, due to the lender's conversion to a new servicing system), the **borrower** must be notified of the change early enough to comply with the new terms. The lender may develop its own format for disclosing repayment information or may use a form provided by the **guarantor**.
[§682.208(d)]

10.11.D Applying Payments during Deferment or Forbearance

If a borrower who is not required to make payments during a period of authorized **deferment** or **forbearance** sends one or more payments, the lender may advance the due date for the number of payments received. If **prepayments** are applied during these periods, the lender is encouraged to provide the borrower with a notice of the way in which the prepayments are applied. See **subsection 10.11.B** for additional requirements for providing the notice to the borrower.

10.11.E Applying Funds Returned by the School

Funds that the lender receives from a school must be applied to the unpaid **principal balance** of the loan but must not affect the borrower's next payment due date. How a lender processes the borrower's loan fees depends on which party originally paid the fees, as follows:

- If the lender deducted the federal default fee (or guarantee fee), and/or the origination fee from the borrower's loan proceeds, the lender must reduce the fee(s) proportionate to the returned amount.
- If the lender paid the federal default fee (or guarantee fee) and/or origination fee instead of deducting the fee(s) from the borrower's loan, the lender may retain the fee(s) and not refund the fee(s) to the borrower.

The lender must notify the guarantor promptly whenever funds returned by the school are applied to a loan and must provide the amount of the returned funds and the date the returned funds were received from the school. The lender may provide notification using a guarantor's loan status change document or an equivalent tape file or electronic exchange. See [subsections 7.8.C](#) and [7.9.C](#) for more information about the refund of fees.

[§682.202(c)(7) and (d)(4)]

Funds received from the school during the in-school period of the loan may be an indication that the borrower's enrollment status has changed. As a result, the lender should verify that the borrower remains [enrolled](#), unless the school already has provided this information.

Lenders may—but are not required to—verify the enrollment status of the borrower after receiving funds from the school, when those funds are designated as an [overaward](#).

[§682.209(i)]

If the lender receives funds from a school for a loan it no longer holds (including a loan paid in full by refinancing or consolidation), the lender must transmit the funds to the new holder within 30 days of the lender's receipt of the funds. The transmission also must be accompanied by an explanation of the source of the funds, the reason the funds were returned (if noted by the school), and the date the lender received the funds. The new holder must apply the funds to the borrower's unpaid [principal balance](#) with an effective date that reflects the date the previous holder received the funds from the school. The new holder also must notify the borrower promptly in writing that the funds have been received.

[§682.209(i)]

If the lender applies funds received from the school to the borrower's account after it has established the borrower's repayment terms, the lender is strongly encouraged to recalculate the repayment terms when doing so will result in a reduced payment amount. If the lender recalculates the repayment terms and the borrower's payment amount is reduced due to the returned funds, the lender must provide the borrower with a revised repayment disclosure. Under no circumstances should the lender advance the borrower's payment due date as a result of funds being returned by the school. School requirements for the return of Title IV funds are outlined in [section 9.5](#).

10.12 Paid-in-Full Loans

When a loan is paid in full by the borrower, the lender must either return the original or a true and exact copy of the promissory note to the borrower or notify the borrower that the loan is paid in full.

A lender must retain loan records for a period of not less than:

- 3 years after the date the corresponding loan is paid in full by the borrower.
- 5 years after the date the lender receives payment in full from any other source.

For more information on lender recordkeeping requirements for paid-in-full loans, see [subsection 3.4.A](#).

The lender must report to the guarantor all loans that are paid in full. For information on reporting paid-in-full loans to the guarantor, see [subsection 3.5.H](#).

11 Deferment and Forbearance

11.1	Authorized Deferment	1
11.1.A	General Deferment Eligibility Criteria	1
11.1.B	Documentation Required for Authorized Deferment	3
11.1.C	Deferment Length	3
11.1.D	Payment of Interest during Deferment	4
11.1.E	Reporting Deferments	4
11.1.F	Deferment of Loans in Delinquency	4
11.1.G	Deferment of Loans in Default	4
11.1.H	Post-Deferment Grace Period	5
11.1.I	Establishing Repayment after Deferment	5
11.2	ACTION Program Deferment	7
11.2.A	Eligibility Criteria—ACTION Program	7
11.2.B	Deferment Documentation—ACTION Program	7
11.2.C	Length of Deferment—ACTION Program	7
11.3	Armed Forces Deferment	7
11.3.A	Eligibility Criteria—Armed Forces	7
11.3.B	Deferment Documentation—Armed Forces	8
11.3.C	Length of Deferment—Armed Forces	8
11.4	Economic Hardship Deferment	8
11.4.A	Eligibility Criteria—Economic Hardship	8
11.4.B	Deferment Documentation—Economic Hardship	9
11.4.C	Length of Deferment—Economic Hardship	10
11.5	Graduate Fellowship Deferment	10
11.5.A	Eligibility Criteria—Graduate Fellowship	10
11.5.B	Deferment Documentation—Graduate Fellowship	11
11.5.C	Length of Deferment—Graduate Fellowship	11
11.6	In-School Deferment and Summer Bridge	11
11.6.A	Eligibility Criteria—In-School	11
11.6.B	Deferment Documentation—In-School	12
11.6.C	Length of Deferment—In-School	12
11.6.D	Summer Bridge Extension	13
11.7	Internship/Residency Deferment	13
11.7.A	Eligibility Criteria—Internship/Residency	14
11.7.B	Deferment Documentation—Internship/Residency	14
11.7.C	Length of Deferment—Internship/Residency	14
11.8	Military Deferment	14
11.8.A	Eligibility Criteria—Military	15
11.8.B	Deferment Documentation—Military	15
11.8.C	Length of Deferment—Military	16
11.9	National Oceanic and Atmospheric Administration Corps Deferment	16
11.9.A	Eligibility Criteria—NOAA	16
11.9.B	Deferment Documentation—NOAA	16
11.9.C	Length of Deferment—NOAA	16

11 Deferment and Forbearance

11.10	Parental Leave Deferment	16
11.10.A	Eligibility Criteria—Parental Leave	16
11.10.B	Deferment Documentation—Parental Leave	17
11.10.C	Length of Deferment—Parental Leave	17
11.11	Peace Corps Deferment	17
11.11.A	Eligibility Criteria—Peace Corps	17
11.11.B	Deferment Documentation—Peace Corps	17
11.11.C	Length of Deferment—Peace Corps	17
11.12	Public Health Service Deferment	18
11.12.A	Eligibility Criteria—Public Health Service	18
11.12.B	Deferment Documentation—Public Health Service	18
11.12.C	Length of Deferment—Public Health Service	18
11.13	Rehabilitation Training Program Deferment	18
11.13.A	Eligibility Criteria—Rehabilitation Training Program	18
11.13.B	Deferment Documentation—Rehabilitation Training Program	19
11.13.C	Length of Deferment—Rehabilitation Training Program	19
11.14	Tax-Exempt Organization Volunteer Deferment	19
11.14.A	Eligibility Criteria—Tax-Exempt Organization Volunteer	19
11.14.B	Deferment Documentation—Tax-Exempt Organization Volunteer	20
11.14.C	Length of Deferment—Tax-Exempt Organization Volunteer	20
11.15	Teacher Shortage Area or Targeted Teacher Deferment	20
11.15.A	Eligibility Criteria—Teacher Shortage Area	20
11.15.B	Deferment Documentation—Teacher Shortage Area	21
11.15.C	Length of Deferment—Teacher Shortage Area	21
11.16	Temporary Total Disability Deferment	21
11.16.A	Eligibility Criteria—Temporary Total Disability	21
11.16.B	Deferment Documentation—Temporary Total Disability	21
11.16.C	Length of Deferment—Temporary Total Disability	22
11.17	Unemployment Deferment	22
11.17.A	Eligibility Criteria—Unemployment	22
11.17.B	Deferment Documentation—Unemployment	22
11.17.C	Length of Deferment—Unemployment	23
11.18	Working Mother Deferment	23
11.18.A	Eligibility Criteria—Working Mother	23
11.18.B	Deferment Documentation—Working Mother	23
11.18.C	Length of Deferment—Working Mother	24
11.19	Forbearance	24
11.19.A	Forbearance Types	24
11.19.B	Documentation Required for Authorized Forbearance	25
11.19.C	Forbearance Length	25
11.19.D	Payment of Interest during Forbearance	25
11.19.E	Reporting Forbearances	25
11.19.F	Forbearance of a Loan for a Comaker during the TPD Conditional Period	26
11.19.G	Forbearance of Delinquent Loans	26
11.19.H	Forbearance of Defaulted Loans	26
11.19.I	Borrower Contact during Forbearance	26
11.19.J	Establishing Repayment after Forbearance	27

11 Deferment and Forbearance

11.20	Administrative Forbearance	29
11.20.A	Bankruptcy Filing	29
11.20.B	Borrower Ineligible for Deferment	29
11.20.C	Closed School or False Certification by the School	29
11.20.D	False Certification as a Result of the Crime of Identity Theft	30
11.20.E	Cures	30
11.20.F	Death	30
11.20.G	Delinquency before a Deferment or Certain Forbearances	30
11.20.H	Delinquency after a Deferment or Mandatory Forbearance	31
11.20.I	Documentation Collection and Processing	31
11.20.J	Late Notification of Out-of-School Dates	31
11.20.K	Loan Sale or Transfer	31
11.20.L	Natural Disasters, Local or National Emergency, or Military Mobilization	31
11.20.M	New Out-of-School Dates after Conversion to Repayment	32
11.20.N	Repayment Alignment	32
11.20.O	Repurchase of a Non-Bankruptcy Claim	32
11.20.P	Total and Permanent Disability	32
11.20.Q	Unpaid Refund Discharge	33
11.21	Discretionary Forbearance	33
11.21.A	Reduced-Payment Forbearance	34
11.22	Mandatory Administrative Forbearance	34
11.22.A	Death	34
11.22.B	Exceptional Circumstances	35
11.22.C	Repayment Accommodation	35
11.22.D	Teacher Loan Forgiveness	35
11.23	Mandatory Forbearance	36
11.23.A	Debt Exceeds Monthly Income	36
11.23.B	Internship or Residency	36
11.23.C	National Service, Loan Forgiveness, or Department of Defense Repayment	37
11.23.D	Applying a Mandatory Forbearance Retroactively	37

This page intentionally left blank.

Chapter 11 describes borrower eligibility criteria and lender processing requirements for deferment and forbearance of [FFELP](#) loans. The information presented in this chapter applies to Stafford, PLUS, and SLS loans. Where noted, provisions also apply to Consolidation loans. Other requirements specific to Consolidation loans are covered in [chapter 15](#).

Servicing activities associated with processing [deferments](#) and [forbearances](#) include:

- Determining borrower eligibility for deferments and forbearances.
- Applying deferments and forbearances to an account.
- Establishing repayment after deferment or forbearance.
- Reporting transactions to the [guarantor](#).
- Reporting the loan status or a deferment or forbearance to a [national credit bureau](#) (see [subsection 3.5.C](#)).
- Responding to a [borrower](#) or [endorser](#) inquiry within 30 days of receiving the inquiry. Such inquiries may include requests for deferments, forbearances, and other information.
[§682.208(c)(1)]

11.1 Authorized Deferment

Deferment is a tool available to borrowers to help them meet their loan repayment obligations. Once the [repayment period](#) has begun, the [borrower](#) is entitled to defer principal payments on a [FFELP](#) loan when applicable eligibility criteria are met. In the case of a Stafford loan, the borrower may not be granted a [deferment](#) until after the loan's [grace period](#) has expired. However, the borrower may—and in some cases may be required to—request that the grace period be waived or shortened in order to be eligible for the deferment (see [section 10.3](#)).

A [lender](#) is not required to grant a deferment if it has information indicating that the borrower is ineligible for the deferment. If the lender denies the borrower the deferment, it must clearly document the reason for the denial in the loan file or servicing history.

A lender's failure to act on any borrower request for deferment within 30 days of its receipt may result in a returned or rejected [claim](#), if the loan is later submitted as a claim.

[§682.208(c)(1)]

See [section H.4](#) for information about a statutory or regulatory waiver authorized by the [HEROES Act](#) that may impact these requirements.

11.1.A General Deferment Eligibility Criteria

There are several conditions under which borrowers qualify for deferment. In granting a deferment, the lender should be aware of the following general characteristics of deferments:

- Deferments are entitlements. Generally, if a borrower demonstrates eligibility for a deferment and provides the lender with the necessary [documentation](#) required to establish eligibility, the borrower may not be denied the deferment.
- The borrower's eligibility for a deferment depends on the borrower's meeting specific criteria, the type of loan for which the deferment is being sought, and the date on which the borrower received his or her first FFELP loan.
- If the dependent student for whom a parent borrower obtained one or more PLUS loans meets the conditions required for the in-school or rehabilitation training deferment, the parent borrower may qualify for deferment for all of his or her PLUS loans. See [section 11.6](#) for information regarding the eligibility criteria.
- If a PLUS loan is made to two parents as [comakers](#) (as applicable to a PLUS loan made prior to April 16, 1999), or a Consolidation loan is made to two spouses as comakers (as applicable to a Consolidation loan made from an application received by the consolidating lender prior to July 1, 2006), the loan may not be deferred unless each comaker requests deferment and satisfies applicable eligibility requirements for deferment. If each comaker qualifies under a separate deferment provision, the lender may defer the loan under one of those deferment types.

If a PLUS loan is made to two parents as comakers or a Consolidation loan is made to spouses as comakers, and if the disabled comaker is in a conditional discharge status, the lender must defer the entire loan

based solely on the non-disabled comaker's deferment eligibility. The deferment period for the non-disabled comaker may not begin prior to the date the lender receives the disabled comaker's loan discharge application, or the notification from the guarantor that a loan discharge application was submitted to the guarantor, whichever is earlier. The deferment ends on the date that the non-disabled comaker's deferment eligibility ends, or the date on which the lender receives notice of the final discharge determination for the disabled comaker, whichever is earlier.

- **Endorsers** are not entitled to deferment. If an endorser is repaying the loan and has temporary difficulty in continuing repayment, he or she may request a **forbearance**.
[§682.210(a)(11)]
- In most cases, the borrower must request a deferment, either verbally or in writing, and provide the lender with documentation necessary to support the borrower's eligibility for the deferment. However, if at any time during the collection efforts the lender becomes aware of circumstances indicating that the borrower may qualify for a deferment, the lender must explain the deferment criteria and make the deferment option available to the borrower. Deferment eligibility criteria and documentation are outlined under each deferment type in **sections 11.2 to 11.18**.
[§682.210(a)(4)]
- A delinquent borrower whose loan is not in **default** must be granted a deferment if the borrower is eligible for the deferment. See **subsection 11.1.F** for more information on deferments and delinquent loans.
[§682.210(a)(7)]
- A borrower whose loan is in default must be granted a deferment if the borrower's deferment eligibility began *before* the date of default. A borrower is not eligible for deferment of a loan that is in default if his or her **deferment** eligibility begins *after* the date of default, unless the borrower makes payment arrangements acceptable to the **lender** to resolve the default prior to the payment of a default **claim** by a **guarantor**. See **subsection 11.1.G** for more information about deferment of defaulted loans.
[§682.210(a)(8)]

Borrower-Specific Deferments

The Department has indicated that deferments generally are borrower-specific—not loan-specific. This means that time limits should generally be enforced for each borrower, rather than for a borrower's individual loans or groups of loans (see *Example 1* below). However, if all of the borrower's loans are paid in full (except through consolidation) and the borrower subsequently obtains a new loan, the borrower is eligible for all deferments applicable to that loan, despite any previous periods of deferment (see *Example 2* below).

Example 1

A borrower has used 36 months of unemployment deferment on loans A and B, then obtains additional loans before paying loans A and B in full. The borrower is not eligible for an unemployment deferment on the additional loans, even if loans A and B are subsequently paid in full.

Example 2

A borrower has used 36 months of unemployment deferment on loans A and B, then pays both loans in full. After both loans are paid in full, the borrower obtains new loans. The borrower is eligible for an additional 36 months of unemployment deferment on the new loans.

[§682.210(a)(1)(ii)]

"New Borrower" Categories

In some cases, a borrower must be a "**new borrower**" to be eligible for certain types of deferments. The **Department** has established two "new borrower" categories that determine a borrower's eligibility for certain types of deferments. Each of these categories of borrowers is eligible for a distinct set of deferments.

- "**New Borrower**" *July 1, 1987, to June 30, 1993*
A borrower:
 - Whose first FFELP loan was made on or after July 1, 1987, and before July 1, 1993, or who had an outstanding balance on a loan obtained on or after July 1, 1987, and before July 1, 1993, when he or she obtained a loan on or after July 1, 1993.
 - Who obtains a Federal Consolidation loan made before July 1, 1993, that repays a FFELP loan disbursed before July 1, 1987, for a period of enrollment beginning before July 1, 1987.

- *“New Borrower” July 1, 1993*
A borrower whose outstanding FFELP loans were all made on or after July 1, 1993, and when his or her first FFELP loan was made on or after July 1, 1993, had no outstanding FFELP loans that were made before July 1, 1993.

Once a borrower is considered to be a “new borrower” in one of the preceding categories, the borrower remains eligible for the deferments in that category on all subsequent loans. Once the loans that qualified the borrower as a “new borrower” in one category are paid in full (except through consolidation), the borrower will be eligible for deferment based on provisions effective for new loans he or she obtains.

[§682.210(b)(7)]

The lender should determine a borrower’s deferment eligibility, based on borrower information contained in the lender’s records and any information provided by the borrower, before approving a deferment for that borrower. The lender may rely on the borrower’s certification, as evidenced by the borrower’s signature on the deferment form or other documentation or certification provided by the borrower, that he or she meets the deferment eligibility criteria. If the lender is aware of any conflicting information related to the borrower’s deferment eligibility, the lender must resolve the discrepancy before approving or denying the deferment.

[§682.210(a)(4)]

If, after approving the deferment, the lender receives information indicating that the borrower did not qualify for all or a portion of the deferment, the portion of the deferment for which the borrower did not qualify must be canceled. The lender must make any necessary interest adjustments to the borrower’s account. The lender may grant an [administrative forbearance](#) to cover delinquent payments resulting from the cancellation of all or part of the deferment. See [section 11.20](#) for information regarding the application of an administrative forbearance.

[§682.210(a)(7) and (9)]

11.1.B Documentation Required for Authorized Deferment

A [lender](#) may accept a [borrower’s verbal request for deferment](#). However, the lender may not grant the deferment until it receives the required [documentation](#). The lender must document a borrower’s request (except for an

in-school deferment) and eligibility for a deferment and retain the documentation as required under [subsection 3.4.A](#).

The common deferment forms are used widely for obtaining the signatures and information necessary to grant deferments (the form applicable to each deferment type is provided in the subsection entitled “Deferment Documentation” in [sections 11.2 to 11.18](#)). However, the lender is encouraged to be flexible in accepting information that would support a borrower’s deferment entitlement. The lender may use combinations of verbal requests and supporting documentation from an appropriate source (e.g., the borrower, [school](#), [guarantor](#), third-party servicer, or National Student Loan Data System [NSLDS])—provided the documentation supplies sufficient information to ensure that the borrower meets all eligibility criteria.

11.1.C Deferment Length

All deferments begin on the date the condition entitling the borrower to the deferment first existed, as determined by the lender, except an initial unemployment deferment that is based on a borrower’s self-certification (see [subsection 11.17.A](#)).

[§682.210(a)(5)]

An authorized deferment period ends on the earliest of the following dates:

- The date the condition establishing a borrower’s eligibility for the deferment ends.
- The date the borrower has used the maximum amount of time allowed for that type of deferment.
- The expiration of the period covered by the required [certification](#).
- In the case of an in-school deferment, the student’s [anticipated graduation date \(AGD\)](#) certified by an authorized official of the school and updated by notice to the lender from the [school](#) or guarantor. For more information on in-school deferments, see [section 11.6](#).
[§682.210(a)(6)]

See [section H.4](#) for information about a statutory or regulatory waiver authorized by the [HEROES Act](#) that may impact these requirements.

11.1.D Payment of Interest during Deferment

If a subsidized Stafford loan, Consolidation loan, or any portion of a Consolidation loan is eligible for [federal interest benefits](#), the borrower is not responsible for paying the [interest](#) that accrues on the loan or subsidized portion of the loan during eligible deferment periods and [post-deferment grace periods](#). If the borrower is not entitled to [interest benefits](#), the borrower is responsible for paying interest that accrues during periods of deferment and making arrangements with the lender to pay the interest in installments or to have it capitalized (see [subsection 10.9.D](#)).

[§682.210(a)(3)]

11.1.E Reporting Deferments

A lender must report each deferment to the appropriate guarantor, including the type of deferment granted and the deferment begin and end dates. When a deferment ends, the lender must notify the guarantor of the new loan status, the effective date of the status, or any deferment extension and the new deferment end date. For more information on reporting loan status changes, see [subsection 3.5.D](#).

11.1.F Deferment of Loans in Delinquency

If a lender learns that a delinquent borrower may be eligible for a [deferment](#), the lender must explain the conditions for obtaining the deferment and make the deferment option available. A lender must grant a deferment to a borrower whose delinquent loan is not in [default](#) if the lender receives the necessary documentation indicating that the borrower is eligible for the deferment. In many cases, backdating a [deferment](#) (as permitted) will resolve any [delinquency](#) that exists on a [borrower's](#) loan. If this is not the case, the [lender](#) may grant a discretionary or an [administrative forbearance](#) to resolve the delinquency (see [subsections 11.20.G](#) and [11.20.H](#), and [section 11.21](#)). If the lender does not grant the borrower a [forbearance](#) and the deferment or [post-deferment grace period](#) ends, the borrower resumes any delinquency status that existed when the deferment period began or ended, as applicable.

[§682.210(a)(7)]

11.1.G Deferment of Loans in Default

A lender *must* grant a deferment to a borrower whose loan is in [default](#) if the lender receives the necessary documentation indicating that the borrower's deferment eligibility began *before* the date of default (see [subsection 11.1.F](#) for more information about deferment of delinquent loans). The lender must process the deferment and [recall](#) the default [claim](#) (if one was filed) as outlined in [subsection 13.2.B](#). If the loan has been purchased as a default, the lender may be required to [repurchase](#) the loan as outlined in [section 13.5](#).

[§682.210(a)(7)]

A lender *may* grant a deferment to a borrower whose loan is in default if the lender receives the necessary documentation indicating that the borrower's deferment eligibility begins *after* the date of default and the borrower makes payment arrangements acceptable to the lender that resolve the default prior to the payment of a default claim by a [guarantor](#). Following are examples of payment arrangements the lender may consider acceptable:

- An administrative forbearance applied in conjunction with a deferment (see [subsection 11.20.G](#)).
- A signed forbearance [agreement](#) for the entire period of delinquency not covered by the deferment. (See [subsection 11.19.H](#) for information regarding forbearance granted after default.)
- Payments sufficient to fulfill delinquent payment amounts.
- A combination of forbearance and payments.
- A new signed agreement to repay the debt submitted with necessary deferment documentation to permit the lender to grant a forbearance for the preexisting delinquency.

If a claim has been filed on the loan, the lender may be required to recall or repurchase the claim, as appropriate (see [subsection 13.2.B](#) and [section 13.5](#), respectively).

[§682.210(a)(8)]

11.1.H Post-Deferment Grace Period

If any of a borrower's loans were first disbursed before October 1, 1981, the borrower is entitled to defer principal payments during a 6-month post-deferment grace period on those loans. The post-deferment grace period begins on the first day after an authorized deferment ends (when the borrower's deferment eligibility or the maximum time limit for the deferment expires). The post-deferment grace period expires on the day that is 6 consecutive months from the date it began. The [repayment period](#) of the loan resumes or begins on the day after the post-deferment grace period expires.

[§682.210(a)(2)(i)]

An [eligible borrower](#) may receive a post-deferment grace period after each deferment period or combination of periods—except after unemployment deferments. A borrower may receive a post-deferment grace period only once following a period of unemployment deferment. The borrower may waive in writing any or all of his or her post-deferment grace. That post-deferment grace may not be used later.

[§682.210(a)(2)(i)]

A borrower that is eligible for [interest benefits](#) during a period of deferment is eligible for that subsidy during the post-deferment grace period.

[§682.210(a)(3)]

A lender may encounter a situation in which some—but not all—of a borrower's loans qualify for the post-deferment grace period. If the borrower does not waive the post-deferment grace period on the eligible loans, or if the loans will not enter repayment at the same time for other reasons (such as different [repayment start dates](#)), the lender may grant forbearance to align the repayment start dates of the loans. The borrower must authorize the forbearance in writing, which is accomplished when the borrower signs any new common deferment form.

See [section H.4](#) for information about a statutory or regulatory waiver authorized by the [HEROES Act](#) that may impact these requirements.

11.1.I Establishing Repayment after Deferment

A borrower's first payment after deferment must be due no later than 60 days—plus the permissible 30-day extension in the case of a Stafford or SLS loan, as outlined in [subsections 10.5.A and 10.5.C](#)—after the date on which an authorized deferment period ends, unless the borrower makes payments during the deferment period. For information on payments made during deferment, see [subsection 10.11.D](#).

A lender may grant an administrative forbearance to resolve any delinquency that exists before a borrower's deferment period begins or that remains after the borrower's deferment period ends. If the lender grants an administrative forbearance, the loan should enter repayment after the deferment or administrative forbearance period with a next payment due no later than 60 days after the deferment or administrative forbearance period end date. For information on deferment of delinquent loans, see [subsection 11.1.F](#). For information on granting an administrative forbearance for a period of delinquency before or after a deferment, see [subsections 11.20.G and 11.20.H](#).

The borrower must be notified of [interest](#) capitalized as a result of the deferment, including the new [principal balance](#) and any other repayment term changes (such as a new monthly payment amount) that result from the [capitalization](#). The lender may develop its own format for disclosing the information or use the [guarantor's repayment schedule](#) and disclosure statement.

[§682.202(b)(5)]

Deferment Eligibility Chart

Figure 11-1

See [section H.4](#) for information about a statutory or regulatory waiver authorized by the [HEROES Act](#) that may impact these requirements.

Form	Deferment Type	Time Limit	Stafford and SLS Loans			PLUS Loans				Consolidation Loans	
Borrower-Based Deferments			Pre 7/1/87 Borrower	New ¹ Borrower 7/1/87 to 6/30/93	New ² Borrower 7/1/93	Loans Before 8/15/83	Pre 7/1/87 Borrower	New ¹ Borrower 7/1/87 to 6/30/93	New ² Borrower 7/1/93	Pre 7/1/93 Borrower ⁸	New Borrower 7/1/93 ⁹
SCH	In-School: Full Time	None	•	•	•	•	•	•	•	•	•
	In-School: Half Time ⁷	None		•	•			•	•	•	•
EDU	Graduate Fellowship	None	•	•	•	•	•	•	•	•	•
	Rehabilitation Training	None	•	•	•	•	•	•	•	•	•
	Teacher Shortage	3 Years		•							
	Internship/ Residency Training	2 years	•	•		•					
TDIS	Temporary Total Disability ³	3 Years	•	•		•	•	•		•	
PUB	Armed Forces or Public Health Services ⁴	3 Years	•	•		•					
	National Oceanic and Atmospheric Administration Corps ⁴	3 Years		•							
	Peace Corps, ACTION Program and Tax-Exempt Organization Volunteer	3 Years	•	•		•					
UNEM	Unemployment	2 years	•	•		•	•	•		•	
	Unemployment	3 Years			•				•		•
PLWM	Parental Leave ⁵	6 Months	•	•							
	Mother Entering/Reentering Work Force	1 Year		•							
HRD	Economic Hardship	3 Years			•				•		•
PLUS ⁶	In-School: Full Time	None						•			
	In-School: Half Time	None						•			
	Rehabilitation Training	None				•	•	•			
Loan-Based Deferments			Stafford Loans			PLUS Loans				Consolidation Loans	
MIL	Military	3 years	Loans first disbursed on or after 7/1/2001			Loans first disbursed on or after 7/1/2001				All underlying Title IV loans must have been first disbursed on or after 7/1/2001	

¹ "New Borrower" 7/1/87 to 6/30/93: A borrower whose first FFELP loan was made on or after July 1, 1987, and before July 1, 1993, or who had an outstanding balance on a loan obtained on or after July 1, 1987, and before July 1, 1993, when he or she obtained a loan on or after July 1, 1993, or who had no outstanding balance on a Federal Consolidation loan made before July 1, 1993, that repaid a loan first disbursed before July 1, 1987.

² "New Borrower" 7/1/93: A borrower whose outstanding FFELP loans were all made on or after July 1, 1993, and when his or her first FFELP loan was made on or after July 1, 1993, had no outstanding FFELP loans that were made before July 1, 1993.

³ A deferment may be granted during periods when the borrower is temporarily totally disabled or during which the borrower is unable to secure employment because the borrower is caring for a dependent (including the borrower's spouse) who is temporarily totally disabled.

⁴ Borrowers are eligible for a combined maximum of 3 years of deferment for service in NOAA, PHS, and Armed Forces.

⁵ A parental leave deferment may be granted to a borrower in periods of no more than 6 months each time the borrower qualifies.

⁶ Deferment for parent borrower during which the dependent student for whom the parent obtained a PLUS loan meets the deferment eligibility requirements.

⁷ A borrower who received a Federal Consolidation loan before July 1, 1993, that repaid a loan made before July 1, 1987, or who had an outstanding balance on a FFELP loan obtained prior to July 1, 1987, when the Federal Consolidation loan was obtained, is eligible for in-school deferment only if the borrower attends school full time.

⁸ A borrower with a Federal Consolidation loan made before July 1, 1993, or a borrower who receives a Consolidation loan on or after July 1, 1993, who has any outstanding FFELP loan(s) at the time of consolidation that was first disbursed before July 1, 1993.

⁹ A borrower who receives a Federal Consolidation loan made on or after July 1, 1993, who has no outstanding FFELP loans at the time of consolidation that were made on or before July 1, 1993.

11.2 ACTION Program Deferment

An ACTION Program deferment is available to a borrower who is engaged in full-time paid volunteer service with an organization participating in a program authorized under [Title I of the Domestic Volunteer Service Act of 1973](#) (ACTION programs).
[§682.210(b)(2)(iii)]

11.2.A Eligibility Criteria—ACTION Program

This deferment is available only if the borrower has an outstanding balance on a [FFELP](#) loan that was made before July 1, 1993, or the borrower had an outstanding balance on a FFELP loan made before July 1, 1993, when he or she obtained a loan disbursed on or after July 1, 1993. The deferment is also available to a PLUS borrower if that borrower has a PLUS loan first disbursed before August 15, 1983.

To qualify for this deferment, a borrower must request it and provide the lender with a statement from an official of the volunteer program certifying:

- That the borrower has agreed to serve as a volunteer on a full-time basis for at least one year.
- The date on which the borrower's service began.
- The date on which the borrower's service is expected to end.

11.2.B Deferment Documentation—ACTION Program

If a borrower requests an ACTION Program deferment, the lender should forward to the borrower the following common deferment form:

PUB
Public Service Deferment Request

11.2.C Length of Deferment—ACTION Program

The deferment begins on the date the condition entitling the borrower to the deferment first existed, as determined by the lender. The deferment ends no later than 3 years after the date on which it began, or the date on which the borrower's commitment is certified to end or actually ends, whichever is earlier.
[§682.210(l)]

11.3 Armed Forces Deferment

An Armed Forces [deferment](#) is available to a borrower who is serving on active duty status in the U.S. Armed Forces (the Army, Navy, Air Force, Marine Corps, and Coast Guard).
[§682.210(i)]

See [section H.4](#) for information about a statutory or regulatory waiver authorized by the [HEROES Act](#) that may impact these requirements.

11.3.A Eligibility Criteria—Armed Forces

This deferment generally applies only to an active duty member of the U.S. Armed Forces who has an outstanding balance on a [FFELP](#) loan that was made before July 1, 1993, or who had an outstanding balance on a FFELP loan made before July 1, 1993, when he or she obtained a loan disbursed on or after July 1, 1993. The deferment is also available to a PLUS borrower if that borrower has a PLUS loan that was disbursed before August 15, 1983. Members of the National Guard or the Reserves who are serving in a full-time active duty status for a minimum of one year or in cases of a national emergency (not a 2-week active duty assignment for training status) may qualify for the Armed Forces deferment. Such [borrowers](#) are considered to be actively serving in the military. For a Stafford loan borrower who is called or ordered to active duty and who has a loan in a [grace period](#) or has a loan in an in-school status that would subsequently enter a grace period, see [subsection 10.3.C](#) for information on military extension of the grace period.

A borrower must request the deferment and provide the lender with documentation establishing that he or she is serving a period of full-time active duty status in the U.S. Armed Forces. Documentation may include:

- A written statement from the borrower's commanding officer or personnel officer certifying the date on which the borrower's service began and the date on which it is expected to end.
- A copy of the borrower's official military orders and a copy of the borrower's active duty military identification card.

Several statutory and regulatory provisions were introduced in 1991 to provide additional benefits to borrowers who served on active duty in connection with Operations Desert Shield/Desert Storm. For additional information on these provisions, refer to *Dear Colleague Letters* GEN-91-11 and GEN-91-19 and the *Federal Register* dated September 16, 1991.

11.3.B Deferment Documentation—Armed Forces

If a borrower requests an Armed Forces deferment, the lender must forward to the borrower the following common deferment form:

PUB

Public Service Deferment Request

11.3.C Length of Deferment—Armed Forces

The deferment begins on the date the condition entitling the borrower to the deferment first existed, as determined by the lender. The deferment ends no later than 3 years after the date on which it began, or the date on which the borrower's qualifying service is certified to end or actually ends, whichever is earlier. A borrower may be granted a maximum of 3 years of deferment for any combination of service in the U.S. Armed Forces, U.S. Commissioned Corps of Public Health, and National Oceanic and Atmospheric Administration Corps (NOAA). [§682.210(i)]

For active duty status in connection with military mobilizations, the lender is permitted to accept, during specific emergency periods, the borrower's request for the deferment and the supporting documentation from a close family member or an individual in a position to know the

borrower's military status (such as the borrower's commanding officer). In the case of a deferment on behalf of a borrower serving in Operations Desert Shield/Desert Storm, the lender was permitted to grant the deferment retroactive to the date the borrower was mobilized—even if that resulted in backdating the deferment more than 6 months. Furthermore, if a borrower had used the entire 36-month Armed Forces deferment eligibility before being mobilized, the borrower or a close family member had the option of requesting an emergency administrative forbearance.

[DCL GEN-01-13; DCL GEN-03-06]

11.4 Economic Hardship Deferment

An economic hardship deferment is available to a borrower who earns less than minimum wage or exceeds a federally defined debt-to-income ratio.

11.4.A Eligibility Criteria—Economic Hardship

This deferment is available only if the borrower had no outstanding balance on a FFELP loan as of the date he or she obtained a loan on or after July 1, 1993.

To qualify for this deferment, a borrower must request it and provide the lender with documentation that he or she meets at least one of the following eligibility criteria:

1. The borrower has been granted an economic hardship deferment under either the FDLP or Federal Perkins Loan Program for the period of time for which the borrower has requested an economic hardship deferment for his or her FFELP loan.
2. The borrower is receiving payment under a federal or state public assistance program, such as Aid to Families with Dependent Children, Supplemental Security Income, Food Stamps, or state general public assistance.
3. The borrower is working full time and has a monthly income that does not exceed the greater of (a) the minimum wage rate described in section 6 of the Fair Labor Standards Act of 1938 or (b) an amount equal to 100% of the poverty line for a family of two, as determined in accordance with section 673(2) of the Community Service Block Grant Act (see Note 1 below).

4. The borrower is working full time and has a federal education debt burden that equals or exceeds 20% of the borrower's monthly income. The borrower's income minus such burden must be less than 220% of the amount described under item 3 above (*see Notes 1 and 2 below*).
5. The borrower is not working full time and has a monthly income that does not exceed twice the amount described under item 3 above and, after deducting an amount equal to the borrower's federal education debt burden, the remaining amount of that income does not exceed the amount specified in item 3 above (*see Notes 1 and 2 below*).
6. The borrower is or will be serving as a Peace Corps volunteer.

A borrower who is or will be serving as a Peace Corps volunteer may be eligible for either a Peace Corps deferment or an economic hardship deferment. A Peace Corps deferment is available to a borrower who had an outstanding balance on a FFELP loan that was made before July 1, 1993, or who had an outstanding balance on a loan made before July 1, 1993, when he or she obtained a loan disbursed on or after July 1, 1993. An economic hardship deferment is available to a "new borrower" who had no outstanding balance on a FFELP loan as of the date he or she obtained a loan on or after July 1, 1993. Lenders are encouraged to offer [forbearance](#) to any borrower who has exceeded the deferment limit in completing his or her Peace Corps service.

[DCL GEN-98-16]

Note 1:

A borrower is considered to be working full time if he or she is expected to be employed for at least three consecutive months at 30 or more hours per week. For a period of deferment granted under items 3 through 5 above, the lender must require the borrower to submit evidence showing the amount of the borrower's monthly income. A borrower's monthly income is the gross amount the borrower received from employment, if applicable, and from other sources, or one-twelfth of the borrower's adjusted gross income, as recorded on the borrower's most recently filed federal income tax return. A borrower who is unemployed, incarcerated, disabled, or on a temporary unpaid leave of absence from work may qualify for an economic hardship deferment if he or she provides the lender with documentation of his or her income. Any borrower who does not have income when applying for an economic hardship deferment must provide a self-certifying statement, either on the deferment form or in a separate statement, indicating that he or she has no income.

If the borrower resides in a foreign country and submits proof of income in foreign currency, the amounts must be converted to U.S. dollars before the lender determines [deferment](#) eligibility. Deferment eligibility for borrowers with foreign income will be based on poverty guidelines for the last state in which the borrower resided.

Note 2:

To determine a borrower's federal education debt burden for purposes of an [economic hardship](#) deferment under items 4 and 5 above, the lender must count:

- The actual monthly payment amounts that are owed on federal postsecondary education loans, if the loans are scheduled to be repaid in 10 years or less.
- The monthly payment amounts that would have been owed on federal postsecondary education loans based on a 10-year repayment schedule, if the loans are scheduled to be repaid in more than 10 years.

Lenders must count a proportional share of any payments due—or that would have been due—less frequently than monthly. Lenders also must include payments due on a defaulted loan if the borrower has made repayment arrangements satisfactory to the holder of the defaulted loan. The lender must document the amount of the monthly payments that would have been owed on all federal postsecondary education loans during the deferment period based on repayment agreements in place at the time the deferment is being granted.

[§682.210(s)(6)]

11.4.B Deferment Documentation—Economic Hardship

If a borrower requests an economic hardship deferment, the lender should forward to the borrower the following common deferment form:

HRD

Economic Hardship Deferment Request

Documentation should include pay stubs, a copy of the borrower's most recently filed federal tax return, or other official documents noting the borrower's income and, if applicable, copies of repayment schedules or notices on educational loans. A borrower who qualifies for deferment based on his or her Peace Corps service is not required to submit income documentation, but must submit

documentation from the Peace Corps showing that he or she is or will be serving as a volunteer.

[DCL GEN-98-16]

A borrower who is newly self employed may not be able to provide traditional documentation of income. In order for a newly self-employed borrower to qualify for an economic hardship deferment, the borrower must provide the lender with a self-certifying statement of projected monthly income from all sources. In addition, the borrower must provide documentation of the newly formed business and documentation of the borrower's involvement in that business. Documentation that may be used for newly self-employed borrowers includes, but is not limited to:

- A statement from the borrower's accountant.
- A copy of the Articles of Incorporation for the business venture.
- A copy of the Business Charter showing the borrower's involvement.
- An application for a tax identification number.

11.4.C Length of Deferment—Economic Hardship

The deferment begins on the date the condition entitling the borrower to the deferment first existed, as determined by the lender. The deferment ends on the date the condition establishing the borrower's eligibility for the deferment ends. This deferment may be granted for periods of up to 1 year at a time and may be renewed for a total that, collectively, do not exceed 3 years. For a borrower who is serving as a volunteer in the Peace Corps, the deferment may be granted for the lesser of the borrower's full term of service or the borrower's remaining period of economic hardship deferment eligibility under the 3-year maximum. [HEA 428(b)(1)(M)(iii); §682.210(s)(6); DCL GEN-98-16]

11.5 Graduate Fellowship Deferment

A graduate fellowship deferment covers study under an eligible graduate fellowship program.

[§682.210(b)(1)(ii) and (d)]

11.5.A Eligibility Criteria—Graduate Fellowship

To qualify for this deferment, a borrower must request it and provide the lender with a written statement from an authorized official of the fellowship program. This statement must indicate the [anticipated completion date](#) of the program and must certify the following information with respect to the borrower:

- The individual holds at least a bachelor's degree conferred by an [institution of higher education](#).
- The individual will be engaged in full-time study (which may be independent of an educational or cultural institution) in an academic or professional subject for which he or she has demonstrated an interest and ability and for which he or she has been recommended by an institution of higher education.

The fellowship program must:

- Provide sufficient financial support to the student to allow for full-time study for at least 6 months.
- Require a written statement from each applicant explaining the applicant's objectives before award of that financial support.
- Require the graduate fellow to submit periodic reports, projects, or other evidence of his or her progress.
- Accept any applicable course of study at a [foreign school](#) for completion of the fellowship program.

11.5.B Deferment Documentation—Graduate Fellowship

If a borrower requests a graduate fellowship deferment, the lender should forward to the borrower the following common deferment form:

EDU

Education Related Deferment Request

11.5.C Length of Deferment—Graduate Fellowship

The deferment begins on the date the condition entitling the borrower to the deferment first existed, as determined by the lender. The deferment ends on the date the borrower withdraws or completes the fellowship program, whichever is earlier.

[§682.210(d)]

See [section H.4](#) for information about a statutory or regulatory waiver authorized by the [HEROES Act](#) that may impact these requirements.

11.6 In-School Deferment and Summer Bridge

An in-school [deferment](#) is available to a borrower for both full-time and half-time study at an eligible [school](#). A lender must grant an in-school deferment if it receives information that supports the borrower's eligibility for the deferment. The guarantor forwards this information to the lender in the following cases:

- When the guarantor learns of circumstances that may entitle a borrower to an in-school deferment (which often occurs during [default](#) prevention activities).
- When the guarantor receives a request or documentation for the deferment (either verbally or in writing).
- When the guarantor receives verification of the borrower's eligibility for the deferment from the school.

If the lender receives information from the guarantor, the lender may rely on the information provided. The lender should require neither the borrower nor school to complete or submit any additional paperwork.

11.6.A Eligibility Criteria—In-School

A student's in-school enrollment includes any combination of courses, special studies, research, or work experience that the school considers to constitute a course of study. Full-time or half-time enrollment is determined by the individual school and may vary according to whether the student is a graduate or [undergraduate student](#); whether the enrollment is taking place during the summer or a regular session; and according to the nature of the program. Enrollment in a correspondence school program alone is considered half-time enrollment. The student's full-time or half-time enrollment also may be the result of adding together simultaneous enrollments at more than one school, provided that a single school certifies total enrollment for all of the schools.

Medical interns and residents (except dental interns) cannot be certified as [enrolled](#) students for the purposes of in-school deferment eligibility. These borrowers are prohibited from receiving or continuing an in-school deferment on the basis of at least half-time study at a participating school. However, a medical intern or resident who is also concurrently enrolled in a Ph.D. program may receive an in-school deferment based on his or her half-time or full-time enrollment in a Ph.D. program.

To obtain an in-school deferment, the student must be attending a school that either is eligible to participate in any [Title IV](#) Program or that is operated by an agency of the federal government (such as a service academy). An in-school deferment may be permissible for a student enrolled in a school that has lost eligibility due to its [cohort default rate](#), or that has withdrawn from or never participated in the [FFELP](#), if the school has received a determination from the [Department](#) that it qualifies as an eligible school.

- ▲ Schools may contact individual guarantors or reference [Dear Colleague Letter 93-L-157](#) for more information on eligibility for in-school deferments. See [section 1.5](#) for contact information.

A borrower who is not a [national of the United States](#) is not eligible for an in-school deferment based on attendance at a [foreign school](#) located outside the United States.

If a PLUS loan borrower meets the conditions required for an in-school, graduate fellowship, or rehabilitation training deferment, the borrower may defer all of his or her PLUS loans based on that condition.

If a dependent student for whom a parent borrower obtained one or more PLUS loans meets the conditions required for an in-school deferment, the parent borrower may defer all of his or her PLUS loans based on the status of that one student—provided the parent borrower’s loan was made on or after July 1, 1987, and before July 1, 1993, or the parent borrower had an outstanding balance on a FFELP loan made before July 1, 1993, when the parent obtained a loan disbursed on or after July 1, 1993.

A PLUS loan borrower who is classified under the category “*New borrower*” July 1, 1993 defined in subsection 11.1.A must be enrolled on at least a half-time basis to be eligible for in-school deferment. A deferment for such a “new borrower” who obtains a PLUS loan may no longer be granted on the basis of the dependent student’s enrollment status.

11.6.B Deferment Documentation—In-School

If a borrower requests an in-school deferment form, the lender should forward to the borrower the following common deferment form:

SCH

In-School Deferment Request

If a PLUS borrower requests an in-school deferment based on the enrollment of a dependent student for whom the parent borrowed a PLUS loan, the lender should forward to the borrower the following common deferment form:

PLUS

PLUS Borrower with Dependent Student Deferment Request

The lender must determine the eligibility of a borrower—or, as applicable, the dependent student—for an in-school deferment based upon the receipt of any one of the following:

- A written or verbal request for deferment from the borrower and documentation of the borrower’s eligibility for the deferment.
- A new loan certification record that documents the borrower’s eligibility for a deferment. By signing the Master Promissory Note (MPN), the borrower authorizes a lender to defer all of his or her FFELP loans upon the lender’s receipt of information indicating that the borrower or, as applicable, the student, is enrolled at least half time.

- Student status information received by the lender indicating that the borrower is enrolled at least half time.
- Other information certified by the school indicating that the borrower is enrolled at least half time.

The deferment must be granted through the eligible student’s [anticipated graduation date](#) for each eligible [period of enrollment](#). If an in-school deferment is granted by the lender based upon a new loan certification record, the receipt of student status information, or other information certified by the school, and the borrower has not requested the deferment, the lender must notify the borrower of the in-school deferment. The notification must advise the borrower of the option to pay the interest that accrues on an unsubsidized loan, the option to cancel the deferment and continue paying on the loan, and the consequences of these options.

[HEA 428(b)(1)(Y); §682.210(c)(2) and (3)]

If a borrower verbally requests a deferment, the lender must retain a [record](#) of that request in the loan file or servicing history. The record should include the date of the request. Copies of written deferment requests, school certifications, and other documentation supporting the borrower’s deferment eligibility should be retained in the borrower’s file.

[§682.210(a)(6); §682.210(c)]

11.6.C Length of Deferment—In-School

An in-school deferment should end no later than the anticipated graduation date. If the information used to certify the borrower’s deferment eligibility does not include an anticipated graduation date (AGD), the lender may process the deferment through the [academic period](#) end date certified by the school or the AGD of record, whichever is later. The deferment will remain in effect until the student ceases to be enrolled at least half time or full time for pre 7/1/87 borrowers, as applicable. In the event that the lender receives new information that indicates the borrower has been or will be continuously enrolled, a new deferment request is not required to extend the period of deferment. When new information is received, the lender may approve the deferment through the AGD most recently certified by the school or the new academic period end date, whichever is later.

In some cases, a student may temporarily cease attendance on at least a half-time basis due to a [leave of absence](#) without having the in-school deferment period interrupted.

For a student to be considered “continuously enrolled,” the school must include in the student’s file (a) a request for a [leave of absence](#) and (b) information proving that the student’s cumulative leaves of absence did not exceed 180 days in any 12-month period.

[§668.22(d)(1)(vii)]

A student enrolled in a program of [correspondence study](#) is eligible for an in-school deferment when the borrower is considered to be in the in-school period for half-time study (see [section 10.2](#)). Also, a borrower maintains continuous enrollment status if he or she temporarily ceases to be enrolled, but subsequently reenrolls, at least half time. The school must document that—allowing for any adjustment to the student’s [cost of attendance](#) (COA) for the period of less-than-half-time enrollment—the student remains qualified for the entire amount of any loan received, including any [disbursements](#) made before the cessation of half-time enrollment. Otherwise, the school must have made appropriate [refunds](#), and payments to comply with the requirements for the [return of Title IV funds](#) (see [section 9.5](#)).

[§682.210(c)]

See [section H.4](#) for information about a statutory or regulatory waiver authorized by the [HEROES Act](#) that may impact these requirements.

11.6.D Summer Bridge Extension

In some cases, a borrower may be eligible to extend the period of in-school deferment based on anticipated reenrollment for the fall term. If a student attends school and is deferred through the end of the spring [academic period](#) and is planning to reenroll for the academic period in the fall, the deferment may be extended through the summer months.

A PLUS loan borrower is eligible to extend an in-school deferment through the summer if the PLUS borrower intends to enroll on at least a half-time basis in the fall. If a PLUS loan borrower is eligible for deferment based upon a dependent student’s status, the summer bridge extension may also be applied if any [dependent student](#) for whom a PLUS loan was obtained intends to enroll in the fall (see [subsection 11.1.A](#)).

[§682.210(b)(4) and (6); §682.210(s)(1)]

When the lender receives notice of a student’s intent to reenroll, it may maintain the in-school deferment on the loan for up to 30 days following the date the borrower has provided as the beginning of the fall academic period. If the lender does not receive verification of reenrollment by the

end of the extension, the lender must convert the loan to repayment on the day following the last date of certified enrollment and capitalize [interest](#) accrued during the extension period. A payment due date must be established that is no later than 60 days—plus the 30-day extension in the case of a Stafford or SLS loan, *if applicable*, as outlined in [subsections 10.5.A](#) and [10.5.C](#)—after the end of the summer bridge extension.

A lender may accept the borrower’s verbal statement of the student’s intent to reenroll if that request is documented or may use a guarantor’s form or its own form to document a borrower’s request for a summer bridge extension. Guarantors recommend that the lender send the borrower a form and a letter explaining the extension approximately 45 to 60 days before the expiration date of an in-school deferment that was granted for the spring academic period.

If the lender does not receive a notice from the borrower regarding the student’s intent to reenroll for the fall academic period, but subsequently receives documentation of the borrower’s deferment eligibility for the fall period, the lender may retroactively process the summer bridge extension.

- ▲ Lenders may contact individual guarantors for more information on obtaining summer bridge extension forms. See [section 1.5](#) for contact information.

11.7 Internship/Residency Deferment

An internship/residency deferment is available to a borrower for either of the following:

- Service in an internship program that is required of the borrower to receive professional recognition in order to begin professional practice or service.
- Service in a medical internship or residency training program that leads to a degree or certificate awarded by an [institution of higher education](#), hospital, or a health care facility that offers postgraduate training.

[§682.210(n)]

11.7.A Eligibility Criteria—Internship/Residency

This deferment is available only if the borrower has an outstanding balance on a [FFELP](#) loan that was made before July 1, 1993, or the borrower had an outstanding balance on a FFELP loan made before July 1, 1993, when he or she obtained a loan disbursed on or after July 1, 1993. The deferment is also available to a PLUS borrower if that borrower has a PLUS loan first disbursed before August 15, 1983.

To qualify for this [deferment](#), a [borrower](#) must request it and provide the [lender](#) with a statement from an authorized [official](#) of the organization with which the borrower is undertaking the internship or residency program certifying the following:

- That the internship or residency program is a supervised training program that requires the completion of at least a bachelor's degree before acceptance into the program.
- That the borrower has been accepted into the program.
- The anticipated dates on which the borrower will begin and complete the program, or begin and complete the minimum period of participation in the program that the [state](#) requires before an individual may be certified for professional practice or service, whichever is less.

For a medical internship or residency training program performed at a hospital, health care facility, or [institution of higher education](#), the borrower must provide [certification](#) from an authorized official of the internship/residency program. The certification must include a statement that completion of the program leads to a degree or certificate awarded by a hospital, health care facility, or institution of higher education that offers postgraduate training.

For a nonmedical internship program that is required of a borrower to begin professional practice of service, the borrower must provide certification from both the authorized program official and the appropriate state licensing agency. The certification must include a statement that completion of the program is required before the borrower can begin professional practice or service.

11.7.B Deferment Documentation—Internship/Residency

If a borrower requests an internship/residency training deferment, the lender should forward to the borrower the following common deferment form:

EDU

Education Related Deferment Request

11.7.C Length of Deferment—Internship/Residency

The deferment begins on the date the condition entitling the borrower to the deferment first existed, as determined by the lender. The deferment ends no later than 2 years after the date on which it began, or the date on which the borrower's internship or residency is certified to end or actually ends, whichever is earlier.

[§682.210(n)]

A lender is required to grant [forbearance](#) to a borrower who has already received the maximum 2-year deferment but who has not yet completed his or her internship or residency program (see [subsection 11.23.B](#)). The 2-year deferment limit does not include periods of in-school deferment that were previously granted (before enactment of the [Omnibus Budget Reconciliation Act of 1989](#)).

11.8 Military Deferment

A military deferment is available for a borrower's loan(s) that is first disbursed on or after July 1, 2001, while the borrower is serving on active duty during a war or other military operation, or a national emergency, or while the borrower is performing qualifying National Guard duty during a war or other military operation, or a national emergency.

[HEA 428(b)(1)(M); DCL GEN-06-02]

11.8.A Eligibility Criteria—Military

The military deferment is loan-specific. This deferment is available only for a borrower's Stafford and PLUS loans first disbursed on or after July 1, 2001, and for Consolidation loan(s) when all Title IV loans included in the Consolidation loan were first disbursed on or after July 1, 2001. The borrower must meet the qualifications after July 1, 2001.

This deferment is available only for periods during which a borrower is serving in one of the following capacities:

- On active duty during a war or other military operation, or a national emergency.
- On qualifying National Guard duty during a war or other military operation, or a national emergency. [HEA 428(b)(1)(M); DCL GEN-06-02]

Definitions Applicable to Military Deferment

In the context of the military deferment, the following definitions apply:

- *Active duty* means serving in full-time duty in the active military service of the U.S., not including training or attendance at a service school.
- *Military operation* means a contingency operation in which a member of the Armed Forces is, or may become, involved in military actions, operations, or hostilities against an enemy of the U.S. or against an opposing military force; or results in the call or order to, or retention on, active duty of members of the uniformed services under 10 U.S.C. 688, 12301(a), 12302, 12304, 12305, or 12406, 10 U.S.C. chapter 15, or any other provision of law during a war or during a national emergency declared by the president or Congress.
- *National emergency* means a national emergency by reason of certain terrorist attacks declared by the president on September 14, 2001, or subsequent national emergencies declared by the president by reason of terrorist attacks.
- *Qualifying National Guard duty* means training or other duty, other than inactive, performed by a member of the U.S. Army National Guard or the Air National Guard on full-time National Guard duty as called to service authorized by the president or the secretary of

defense. The training or other duty must be performed for more than 30 consecutive days in connection with a war or other military operation, or a national emergency as declared by the president and supported by federal funds.

- *Serving in active duty* means service by an individual who is a Reserve of an Armed Force ordered to active duty under section 10 U.S.C. 12301(a), 12301(g), 12302, 12304, or 12306, or any retired member of an Armed Force ordered to active duty under 10 U.S.C. 688, for service in connection with a war or other military operation or national emergency, regardless of the location at which the active duty service is performed. This also includes any other member of an Armed Force on active duty in connection with such emergency or subsequent actions of conditions who has been assigned to a duty station at a location other than where the member is normally assigned.

Not all active duty military personnel are eligible for the military deferment. A borrower who does not qualify for this deferment may be eligible for the Armed Forces deferment (see subsection 11.3.A for the Armed Forces deferment eligibility criteria).

A borrower is not eligible for a refund of any loan payments made prior to the time the deferment is granted. [HEA 428(b)(1)(M); DCL GEN-06-02]

11.8.B Deferment Documentation—Military

Note: As of the printing of the manual, the Department has not approved a common Military Deferment Request form.

A borrower must request the deferment and provide the lender with documentation of his or her duty status. The documentation must include a copy of the borrower's military orders, or a written statement from the borrower's commanding or personnel officer that the borrower is serving on active duty during a war or other military operation, or a national emergency, or that the borrower is performing qualifying National Guard duty during a war or other military operation, or a national emergency, as those terms are defined in subsection 11.8.A. [HEA 428(b)(1)(M); DCL GEN-06-02]

11.8.C Length of Deferment—Military

The deferment begins on the date the condition entitling the borrower to the deferment first existed, as determined by the lender. The deferment ends on the earlier of the date that is no later than 3 years after the date on which it began, or the date on which the borrower's qualifying service is certified to end or actually ends.

[[HEA 428\(b\)\(1\)\(M\)](#); [DCL GEN-06-02](#)]

11.9 National Oceanic and Atmospheric Administration Corps Deferment

A National Oceanic and Atmospheric Administration Corps deferment is available to a borrower who is engaged in active duty service in the National Oceanic and Atmospheric Administration Corps (NOAA).

11.9.A Eligibility Criteria—NOAA

This deferment is available only if the borrower has an outstanding balance on a FFELP loan that was made before July 1, 1993, or the borrower had an outstanding balance on a FFELP loan made before July 1, 1993, when he or she obtained a loan disbursed on or after July 1, 1993.

To qualify for this deferment, a borrower must request it and provide the lender with a statement from an authorized official of the NOAA Corps certifying:

- That the borrower is on active duty status in the NOAA Corps.
- The date on which the borrower's service began.
- The date on which the borrower's service is expected to end.

11.9.B Deferment Documentation—NOAA

If a borrower requests a NOAA deferment, the lender should forward to the borrower the following common deferment form:

PUB

Public Service Deferment Request

11.9.C Length of Deferment—NOAA

The deferment begins on the date the condition entitling the borrower to the deferment first existed, as determined by the lender. The deferment ends no later than 3 years after the date on which it began, or the date on which the borrower's qualifying service is certified to end or actually ends, whichever is earlier. A borrower may be granted a maximum of 3 years of deferment for any combination of service in the U.S. Armed Forces, U.S. Commissioned Corps of Public Health, and NOAA.

[[§682.210\(p\)](#)]

11.10 Parental Leave Deferment

A parental leave deferment is available to a borrower who is pregnant or caring for his or her newborn or newly adopted child.

11.10.A Eligibility Criteria—Parental Leave

This deferment is available only if the borrower has an outstanding balance on a FFELP loan that was made before July 1, 1993, or the borrower had an outstanding balance on a FFELP loan made before July 1, 1993, when he or she obtained a loan disbursed on or after July 1, 1993.

To qualify for this deferment, a borrower must request it and provide to the lender a statement certifying that:

- The borrower is pregnant or caring for his or her newborn child, or caring for a child immediately following his or her adoption of that child.
- The borrower will not be attending [school](#) during this period.
- The borrower will not be working full time (at least 30 hours of work per [week](#) that is expected to last at least 3 months) during this period.
- The borrower has been [enrolled](#) at least half time during the 6 months before the date on which the deferment should begin.

In addition to his or her own statements, the [borrower](#) must provide to the [lender](#) a statement from the doctor verifying the pregnancy, or a birth certificate or a statement from an adoption agency indicating the recent placement of a child

in the borrower's care. In addition, the statement of the borrower's in-school enrollment status must be certified by an authorized official of a participating [school](#).

[Deferment](#) eligibility is limited to the period during which the borrower is pregnant or the period immediately following the birth or adoption of a child.

Because the borrower must be [enrolled](#) at least half time at an eligible [school](#) at some time during the 6 months immediately preceding the period of the parental leave deferment, the lender, in granting the deferment, may waive all or a portion of the borrower's [grace period](#) if the waiver is authorized by the borrower in writing.

The common deferment form for this deferment provides up to a one-month grace period waiver.

11.10.B Deferment Documentation—Parental Leave

If a borrower requests a parental leave deferment, the lender should forward to the borrower the following common deferment form:

PLWM

Parental Leave/Working Mother Deferment Request

11.10.C Length of Deferment—Parental Leave

The deferment begins on the date the condition entitling the borrower to the deferment first existed, as determined by the lender. The deferment ends no later than 6 months after the date on which it began. This deferment may be granted to the same borrower in periods of no more than 6 months each time the borrower qualifies. This means that the borrower may receive the deferment for the birth or care of more than one child, in increments not to exceed the 6-month maximum per occurrence.

[§682.210(o)]

11.11 Peace Corps Deferment

A Peace Corps [deferment](#) is available to a borrower who is engaged in volunteer service under the [Peace Corps Act](#).

11.11.A Eligibility Criteria—Peace Corps

This deferment is available only if the borrower has an outstanding balance on a [FFELP](#) loan that was made before July 1, 1993, or the borrower had an outstanding balance on a FFELP loan made before July 1, 1993, when he or she obtained a loan disbursed on or after July 1, 1993. The deferment is also available to a PLUS borrower if that borrower has a PLUS loan first disbursed before August 15, 1983.

To qualify for this deferment, a borrower must request it and provide the [lender](#) with a statement from an official of the Peace Corps program certifying:

- That the borrower has agreed to serve as a volunteer on a full-time basis for at least one year.
- The date on which the borrower's service began.
- The date on which the borrower's service is expected to end.

11.11.B Deferment Documentation—Peace Corps

If a borrower requests a Peace Corps deferment, the lender should forward to the borrower the following common deferment form:

PUB

Public Service Deferment Request

11.11.C Length of Deferment—Peace Corps

The deferment begins on the date the condition entitling the borrower to the deferment first existed, as determined by the lender. The deferment ends no later than 3 years after the date on which it began, or the date on which the borrower's commitment is certified to end or actually ends, whichever is earlier.

[§682.210(k)]

11.12 Public Health Service Deferment

A public health service [deferment](#) is available to a borrower who is serving as a full-time officer in the Commissioned Corps of Public Health of the United States Public Health Service (USPHS).

11.12.A Eligibility Criteria—Public Health Service

This deferment is available only if the borrower has an outstanding balance on a [FFELP](#) loan that was made before July 1, 1993, or the borrower had an outstanding balance on a FFELP loan made before July 1, 1993, when he or she obtained a loan disbursed on or after July 1, 1993. The deferment is also available to a PLUS borrower if that borrower has a PLUS loan first disbursed before August 15, 1983.

To qualify for this deferment, the borrower must request it and provide the [lender](#) with a statement from an authorized official of the USPHS certifying:

- That the borrower is serving as a full-time officer in the Commissioned Corps of Public Health.
- The date on which the borrower's service began.
- The date on which the borrower's service is expected to end.

11.12.B Deferment Documentation—Public Health Service

If a borrower requests a public health service deferment, the lender should forward to the borrower the following common deferment form:

PUB

Public Service Deferment Request

11.12.C Length of Deferment—Public Health Service

The deferment begins on the date the condition entitling the borrower to the deferment first existed, as determined by the lender. The deferment ends no later than 3 years after the date on which it began, or the date on which the borrower's qualifying service is certified to end or actually

ends, whichever is earlier. Borrowers may be granted a maximum 3 years of deferment for any combination of service in the U.S. Armed Forces, U.S. Commissioned Corps of Public Health, and National Oceanic and Atmospheric Administration Corps (NOAA).
[§682.210(j)]

11.13 Rehabilitation Training Program Deferment

A rehabilitation training program deferment covers a qualified individual's participation in a rehabilitation training program. If the dependent student for whom a parent borrower obtained one or more PLUS loans meets the conditions required for a rehabilitation training program deferment, the parent borrower may defer all of his or her PLUS loans based on the status of that one student—provided that the parent borrower's loan was made before July 1, 1993, or the parent had an outstanding balance on a FFELP loan made before July 1, 1993, when the parent obtained a loan disbursed on or after July 1, 1993.

11.13.A Eligibility Criteria—Rehabilitation Training Program

To qualify for this deferment, a borrower must request it and provide the lender with written [certification](#) from the rehabilitation agency that:

- The borrower—or the [dependent student](#) in the case of a [parent PLUS loan](#), where applicable—is either receiving or scheduled to receive rehabilitation training services from the agency.
- The rehabilitation training program is licensed, approved, certified, or otherwise recognized as providing rehabilitation training to qualified individuals by a [state](#) agency responsible for vocational rehabilitation, drug abuse treatment, mental health services, or alcohol abuse treatment programs, or by the Department of Veterans Affairs.
- The rehabilitation training program will provide the borrower or dependent student with rehabilitation services under a written plan that:
 - Is individualized to meet the borrower's or dependent student's needs.

- Specifies the date on which the services to the borrower or dependent student are expected to end.
- Is structured in a way that requires a substantial commitment by the borrower or dependent student to his or her rehabilitation. A substantial commitment is defined as a commitment demanding time and effort that would normally prevent an individual from engaging in full-time employment, either because of the number of hours that must be devoted to rehabilitation or because of the nature of the rehabilitation. For these purposes, full-time employment is defined as at least 30 hours of work per [week](#) that is expected to last at least 3 months.

11.13.B Deferment Documentation—Rehabilitation Training Program

If a borrower requests a rehabilitation training program deferment, the lender should forward to the borrower the following common deferment form:

EDU

Education Related Deferment Request

If a PLUS borrower requests a rehabilitation training deferment based on the participation in a qualified training program by the dependent student for whom the parent borrowed a PLUS loan, the lender should forward to the borrower the following common deferment form:

PLUS

PLUS Borrower with Dependent Student Deferment Request

11.13.C Length of Deferment—Rehabilitation Training Program

The deferment begins on the date the condition entitling the borrower to the deferment first existed, as determined by the lender. The deferment ends when the borrower completes the program or withdraws, whichever is earlier. [[§682.210\(e\)](#) and [\(s\)\(4\)](#)]

11.14

Tax-Exempt Organization Volunteer Deferment

A tax-exempt organization volunteer [deferment](#) is available to a borrower who is engaged in full-time paid volunteer service with a tax-exempt organization that the U.S. [Department](#) of Education has determined to be comparable to service as a Peace Corps or ACTION volunteer.

11.14.A Eligibility Criteria—Tax-Exempt Organization Volunteer

This deferment is available only if the borrower has an outstanding balance on a [FFELP](#) loan that was made before July 1, 1993, or the borrower had an outstanding balance on a FFELP loan made before July 1, 1993, when he or she obtained a loan disbursed on or after July 1, 1993. The deferment is also available to a PLUS borrower if that borrower has a PLUS loan first disbursed before August 15, 1983.

To qualify for this deferment, a borrower must request it and provide the [lender](#) with a statement from an official of the volunteer program certifying:

- That the borrower has agreed to serve on a full-time basis for at least one year.
- That the borrower serves as a volunteer in an organization that is exempt from taxation under [Section 501\(c\)\(3\) of the Internal Revenue Code of 1986](#).
- That the borrower provides service to low-income persons and their communities to assist them in eliminating poverty and poverty-related human, social, and environmental conditions.
- That the borrower's compensation—including a subsistence allowance, necessary travel expenses, and stipends—does not exceed the federal minimum wage, except that the tax-exempt organization may provide health, retirement, and other fringe benefits to the volunteer that are substantially equivalent to the benefits offered to other employees of the organization.
- That the borrower, as part of his or her duties, does not give religious instruction, conduct worship services, engage in religious proselytizing, or engage in fund-raising to support religious activities.

- The date on which the borrower's service began.
- The date on which the borrower's service is expected to end.

11.14.B

Deferment Documentation—Tax-Exempt Organization Volunteer

If a borrower requests a tax-exempt organization volunteer deferment, the lender should forward to the borrower the following common deferment form:

PUB

Public Service Deferment Request

11.14.C

Length of Deferment—Tax-Exempt Organization Volunteer

The deferment begins on the date the condition entitling the borrower to the deferment first existed, as determined by the lender. The deferment ends no later than 3 years after the date on which it began, or the date on which the borrower's commitment is certified to end or actually ends, whichever is earlier.

[§682.210(m)]

11.15

Teacher Shortage Area or Targeted Teacher Deferment

A [teacher shortage area deferment](#) (also called a targeted teacher deferment) is available to a borrower who is teaching full time in a public or nonprofit private elementary or secondary [school](#) in a teacher shortage area defined by the [Department](#), as recommended by the chief [state](#) school officer of the state.

11.15.A

Eligibility Criteria—Teacher Shortage Area

This deferment is available only if the borrower has an outstanding balance on a FFELP loan that was made on or after July 1, 1987, and before July 1, 1993, or who had an outstanding balance on a loan obtained on or after July 1, 1987, and before July 1, 1993, when he or she obtained a loan on or after July 1, 1993.

A teacher shortage area is defined as one of the following:

- A geographic region of the state in which there is a shortage of elementary or secondary school teachers.
- A specific [grade level](#)—or an academic, instructional, subject matter, or discipline classification—in which there is a statewide shortage of elementary or secondary school teachers.

If the borrower continues to teach in the same area as that in which the borrower was teaching when the deferment was originally granted, the borrower may request and receive subsequent deferment extensions—even if the area does not continue to be designated a teacher shortage area.

To qualify for this deferment, a borrower must request it and provide a separate statement for each school year of service that includes:

- A statement from the chief administrative officer of the school at which the borrower is teaching, certifying that the borrower is employed as a full-time teacher.
- A statement certifying that the borrower is teaching in a designated teacher shortage area. This statement must be obtained from either the school's chief administrative officer or the chief state school officer of the state in which the borrower is teaching. If the chief state school officer provides (and has notified the Department by way of a one-time written assurance that he or she provides) an annual listing of the state's designated teacher shortage areas to the chief administrative officers of all the schools affected and the [guarantor](#) for that state, the borrower may obtain the [certification](#) from the school's chief administrative officer.

To receive a subsequent deferment, a borrower must provide a statement from the chief administrative officer of the school at which the borrower is teaching, certifying that the borrower continues to be employed as a full-time teacher in the same area for which the teacher shortage deferment was obtained for the previous year(s).

11.15.B**Deferment Documentation—Teacher Shortage Area**

If a borrower requests a teacher shortage area deferment, the [lender](#) should forward to the borrower the following common deferment form:

EDU

Education Related Deferment Request

11.15.C**Length of Deferment—Teacher Shortage Area**

The deferment begins on the date the condition entitling the borrower to the deferment first existed, as determined by the lender. The deferment ends no later than one year after the date on which it began, or the date on which the borrower's qualifying service is certified to end, whichever is earlier. Each deferment may be granted only in 12-month increments, extending from July 1 of a calendar year through June 30 of the following year. The deferment ends on the earlier of the June 30 close of a school year or the date the borrower terminates full-time teaching status in the targeted area. The borrower is permitted up to 3 years of deferment while serving in a teacher shortage area. [\[§682.210\(q\)\]](#)

11.16**Temporary Total Disability Deferment**

A temporary total [disability deferment](#) covers a period during which a borrower is temporarily totally disabled or unable to secure or continue employment because the borrower is caring for a dependent or spouse who is temporarily totally disabled.

11.16.A**Eligibility Criteria—Temporary Total Disability**

This deferment is available only if the borrower has an outstanding balance on a FFELP loan that was made before July 1, 1993, or the borrower had an outstanding balance on a FFELP loan made before July 1, 1993, when he or she obtained a loan disbursed on or after July 1, 1993.

A borrower is considered temporarily totally disabled if he or she has been unable to work and earn money or attend school during a period of at least 60 consecutive days

because of time needed to recover from an injury or illness. A borrower's dependent or spouse is considered temporarily totally disabled if, by reason of injury or illness, the dependent or spouse requires continuous nursing or similar services during a period of at least 90 consecutive days.

A borrower does not qualify for a disability deferment due to pregnancy unless, as a result of complications that accompany the pregnancy, the borrower, dependent, or spouse is considered temporarily totally disabled by a physician.

To obtain this deferment, a borrower must request it and provide the [lender](#) with a statement from a physician—who must be a doctor of medicine or osteopathy and legally authorized to practice—certifying that the borrower, dependent, or spouse is temporarily totally disabled.

For a borrower to be eligible for the deferment based on a dependent's or spouse's disability, the physician also must certify that the borrower's dependent or spouse requires continuous nursing or similar services during a period of at least 90 consecutive days. The borrower also must provide a statement certifying that he or she is unable to secure full-time employment (at least 30 hours of work per week that is expected to last at least 3 months) because the borrower is providing continuous nursing or similar services to the dependent or spouse.

If a borrower applies for a disability deferment based on a condition that existed before applying for the loan, the borrower is not eligible for the deferment unless the borrower obtains [documentation](#) from a physician certifying that the borrower's condition has substantially deteriorated since the borrower applied for the loan, so as to render the borrower temporarily totally disabled after applying for the loan. This requirement is applicable to a Consolidation loan if the condition existed before the [disbursement](#) of any of the original loans that were consolidated or before the date the borrower applied for the Consolidation loan.

11.16.B**Deferment Documentation—Temporary Total Disability**

If a borrower requests a temporary total disability deferment, the lender should forward to the borrower the following common deferment form:

TDIS

Temporary Total Disability Deferment Request

11.16.C

Length of Deferment—Temporary Total Disability

The deferment begins on the date the condition entitling the borrower to the deferment first existed, as determined by the lender. The deferment must end no later than 6 months after the date on which the doctor certified the form, or the date on which the doctor has certified that the condition will end, whichever is earlier. If the doctor does not specify an anticipated recovery date, or indicates *unknown* or *indefinite*, the deferment may be processed for 6 months from the date on which the doctor certified the form.

A borrower may receive a combined total of 3 years of disability deferment for both the borrower's own condition and the conditions of the borrower's dependents or spouse. [§682.210(f) and (g)]

11.17

Unemployment Deferment

The unemployment deferment is available to individuals who are conscientiously seeking, but unable to find, full-time employment in the United States. For purposes of this deferment, the United States includes borrowers residing in and seeking employment in any [state](#) of the Union, the District of Columbia, the Commonwealth of Puerto Rico, American Samoa, Guam, the Virgin Islands, the Commonwealth of the Northern Mariana Islands, and the [Freely Associated States](#) (the Republic of the Marshall Islands, the Federated States of Micronesia, and the Republic of Palau). Also, a U.S. military base or U.S. embassy compound in a foreign country is considered to be part of the United States for purposes of this deferment.

11.17.A

Eligibility Criteria—Unemployment

For these purposes, full-time employment is defined as at least 30 hours of work per [week](#) that is expected to last at least 3 months. A borrower who is in [school](#) or working less than 30 hours per week may be looking for full-time employment and, therefore, may be eligible for an unemployment deferment. A borrower is eligible for an unemployment deferment regardless of whether he or she has been previously employed and regardless of the circumstances under which any prior employment ended. However, a borrower is not eligible for an unemployment deferment if he or she refuses to consider positions, salaries, or responsibility levels for which he or she feels overly qualified due to

education or experience. A borrower who has obtained an unemployment deferment is expected to promptly notify the lender when full-time employment is obtained.

To obtain an unemployment deferment or an extension of an existing unemployment deferment, a borrower must request the deferment or extension, and document his or her eligibility in one of the following ways:

- Provide the lender with evidence of his or her eligibility for unemployment benefits if he or she is eligible for such benefits. In this case, a borrower need not provide the lender with a common deferment form or additional information or documentation.
- Provide the lender with written certification—or an equivalent approved by the Department—that the borrower has:
 - Registered with a public or private employment agency if one is available within a 50-mile radius of the borrower's current address.
 - Made at least six diligent attempts in the preceding 6-month period to obtain full-time employment. If the unemployment deferment request is for an initial period of deferment, the borrower is not required to certify attempts to obtain employment.

11.17.B

Deferment Documentation—Unemployment

If a borrower requests an unemployment deferment and the borrower is eligible for unemployment benefits, the lender should request that the borrower submit evidence of his or her eligibility for unemployment benefits. If a borrower requests an unemployment deferment and is not eligible for unemployment benefits, the lender should forward to the borrower the following common deferment form:

UNEM

Unemployment Deferment Request

11.17.C Length of Deferment—Unemployment

The initial period of unemployment deferment that is based on the borrower's self-certification begins on the latest of the following:

- The date that the condition entitling the borrower to the deferment first existed, as determined by the lender.
- The date that the borrower requests the deferment to begin.
- Six months before the date the lender receives the request and required documentation.

A lender may grant an initial period of unemployment deferment based on the borrower's self-certification for no more than 6 months after the date the lender receives the borrower's unemployment deferment request. A lender may grant an unemployment deferment extension for no more than 6 months after the date the lender receives the borrower's certification.

An initial period of unemployment deferment based on evidence of the borrower's eligibility for unemployment benefits and any extension of an existing unemployment deferment is not subject to the 6-month backdating restriction. A lender may grant an unemployment deferment extension for no more than 6 months following the date the lender receives evidence of eligibility for unemployment benefits.

An unemployment [deferment](#) period ends as soon as one of the following events occurs:

- The condition that entitled the [borrower](#) to the unemployment deferment ends.
- The unemployment deferment period reaches the 2-year or 3-year maximum, as applicable.
- The 6-month period of deferment expires before the borrower submits an extension request.
[§682.210(h); Appendix A of DCL 96-L-186/96-G-287]

If the borrower is eligible to receive a 6-month [post-deferment grace period](#) on his or her loan (see [subsection 11.1.H](#)), a lender may grant only one such grace period following one unemployment deferment period—regardless of how many periods of unemployment deferment the borrower is granted. This grace period should

be provided only following the initial unemployment deferment period.
[HEA 428(b)(1)(M)(ii); §682.210(a)(5) and (h) and (s)(5)]

11.18 Working Mother Deferment

A working mother deferment is available to a borrower who is the mother of a preschool-age child when the mother is entering or reentering the work force. A preschool-age child is defined as one who is not yet [enrolled](#) in first grade or a higher grade in elementary school.

11.18.A Eligibility Criteria—Working Mother

This deferment is available only if the borrower has an outstanding balance on a FFELP loan that was made before July 1, 1993, or the borrower had an outstanding balance on a FFELP loan made before July 1, 1993, when he or she obtained a loan disbursed on or after July 1, 1993.

To qualify for this [deferment](#), a [borrower](#) must request it and provide the [lender](#) with:

- A statement that she is the mother of a preschool-age child; that she entered or is reentering the work force no more than one year before the beginning date of the period for which the deferment is being sought; and that she is currently employed full time (at least 30 hours of work per [week](#) that is expected to last at least 3 months) in a position for which she receives wages of no more than \$1.00 per hour more than the minimum wage.
- Documentation of the child's age (such as a birth or baptismal certificate).
- Documentation of wages (such as a pay stub).

11.18.B Deferment Documentation—Working Mother

If a borrower requests a working mother deferment, the lender should forward to the borrower the following common deferment form:

PLWM

Parental Leave/Working Mother Deferment Request

11.18.C Length of Deferment—Working Mother

The deferment begins on the date the condition entitling the borrower to the deferment first existed, as determined by the lender. The deferment ends no later than 12 months after the date on which it began, or the date on which the borrower no longer qualifies for the deferment (for example, when a borrower achieves a salary that would exceed the hourly minimum wage plus \$1.00), whichever is earlier.

[§682.210(r)]

11.19 Forbearance

Forbearance is a tool lenders can use to assist borrowers in meeting their loan repayment obligations. By granting [forbearance](#), a lender permits a temporary cessation of payments, allows an extension of time for making payments, or temporarily accepts smaller payments than were previously scheduled. A lender is encouraged to grant a forbearance to prevent the borrower or [endorser](#) from [defaulting](#) on the repayment obligation or to permit the borrower or endorser to resume honoring the loan obligation after default. The lender may grant forbearance to borrowers or endorsers only if the lender reasonably believes, and documents in the borrower's file, that the borrower or endorser intends to repay the loans, but due to poor health or other acceptable reasons, is currently unable to make payments. The lender also may grant forbearance if the principal payments have been deferred, but the [Department](#) does not pay [interest benefits](#) on the borrower's behalf.

The terms of a forbearance agreement between a lender and borrower or endorser may require the borrower or endorser to make reduced payments during the forbearance. For more information on reduced-payment forbearance, see [subsection 11.21.A](#).

If two individuals are jointly liable for repayment of a PLUS loan or Consolidation loan, a lender may grant forbearance on repayment of the loan only if the ability of each individual to make scheduled payments has been impaired based on the same or differing conditions—except in cases when one comaker has applied for a total and permanent disability loan discharge (see [subsection 11.19.F](#), Forbearance of a Loan for a Comaker during the TPD Conditional Period).

[§682.210(a)(3)]

If a lender denies a borrower's request for forbearance, the lender must document the reason for denial in the borrower's file or the servicing history of the loan (see [subsection 3.4.A](#)).

A lender may not charge an administrative or other fee in connection with granting forbearance on a loan. A lender also is prohibited from reporting to credit bureaus any adverse information regarding the repayment status of a loan solely as a result of granting forbearance to the borrower.

[§682.211]

A [lender](#) should use [forbearance](#) as a tool to bring a delinquent or [defaulted](#) loan current. The lender should not grant any discretionary forbearance that will result in the [borrower](#) remaining delinquent. However, this restriction does not apply if, for example, the loan exits the forbearance with a delinquent status due to a nonsufficient funds (NSF) payment that was made before the forbearance was granted. For more information on granting a forbearance on a delinquent or defaulted loan, see [subsections 11.19.G and 11.19.H](#).

[HEA 428(c)]

11.19.A Forbearance Types

There are four types of forbearance available to borrowers and, in some cases, endorsers:

- [Administrative forbearance](#) (see [section 11.20](#)).
- Discretionary forbearance (see [section 11.21](#)).
- Mandatory administrative forbearance (see [section 11.22](#)).
- Mandatory forbearance (see [section 11.23](#)).

[Figure 11-2](#), the Forbearance Eligibility Chart, may help schools and lenders identify general information about discretionary, administrative, mandatory, and mandatory administrative forbearances, including situations in which these forbearance types may be used by a borrower and an endorser, if applicable. The chart also provides information about the length of the forbearance and general information about required documentation. For detailed information about each forbearance, see the applicable section.

11.19.B Documentation Required for Authorized Forbearance

In cases where a forbearance agreement is required, a lender and a borrower may agree to the terms of the forbearance verbally or in writing. A lender that grants a forbearance based on a written agreement with the borrower may use any form or format that is acceptable to the [guarantor](#), and the lender must retain a copy of the agreement. A lender that grants a forbearance based on a verbal agreement with the borrower must send a notice confirming the terms of the forbearance agreement to the borrower within 30 days of the date that agreement was made and record the forbearance terms in the borrower's file. In order to grant a forbearance after the date of default based on either a verbal or a written agreement with the borrower, the lender must also obtain a new signed agreement to repay the debt (see [subsection 11.19.H](#)). For each forbearance period, regardless of whether an agreement is required, the lender must document in the borrower's file or the loan's servicing history the forbearance beginning and ending dates and the reason for granting forbearance.

[HEA 423(c)(3)(A) and (c)(10); §682.211(b)(1); §682.211(d); §682.414(a)(4)(ii)(G)]

11.19.C Forbearance Length

With the exception of administrative and mandatory forbearances that are not subject to a maximum time frame or are subject to other regulatory time frames (see [sections 11.20, 11.22, and 11.23](#)), a [lender](#) may grant a single [forbearance](#) for up to one year at a time if both the [borrower](#) or [endorser](#) and the lender agree. This one year includes any past and future forbearance months. For example, a forbearance that is granted for 3 months retroactively may extend only 9 months into the future.

Occasionally, a borrower's temporary [economic hardship](#) will continue to prevent the borrower or endorser from resuming regularly scheduled loan payments after the first forbearance expires. If additional forbearance is warranted, the lender must reach a new agreement with the borrower either verbally or in writing.

[§682.211(c)]

Federal regulations require that a single forbearance be granted for no longer than a 12-month interval. The [Department](#) has indicated that it does not interpret this provision of the regulations to prohibit a lender, in applying

the 12-month maximum forbearance period, from granting forbearance for a retroactive as well as a prospective period as long as the period of each forbearance [agreement](#) does not exceed 12 months. As it relates to granting a forbearance to a borrower for a prospective period, a lender is expected to clarify the end date of the period requested by the borrower because the forbearance period must not extend beyond the date for which the borrower requests and otherwise qualifies for this relief. However, when a delinquent borrower submits a forbearance request, but does not properly identify the period of forbearance or identifies a period of forbearance that does not correspond to the [delinquency](#) status of the borrower's loan, the lender may grant the forbearance retroactively to resolve the borrower's delinquency, provided the duration of each forbearance agreement does not exceed the maximum 12-month limit. The lender is expected to notify the borrower of the actual forbearance period granted. If the lender has lost insurance on the loan, the lender must perform a [cure](#) to reinstate the [guarantee](#) on the loan. See [section 14.5](#) for more information about curing a loan to reinstate the guarantee.

11.19.D Payment of Interest during Forbearance

In cases when a forbearance agreement is required, the borrower and the lender must agree to the way in which the interest accruing during the forbearance will be paid. If interest during a period of deferment is forborne, the lender must notify the borrower at the time of the deferment that interest payments are to be forborne.

If payments of interest are forborne, they may be capitalized. For more information on capitalizing interest, see [section 10.10](#).
[§682.202(b)]

11.19.E Reporting Forbearances

Under the [Department's](#) National Student Loan Data System (NSLDS) reporting requirements, a [lender](#) must report [forbearances](#) to the [guarantor](#), including the date each forbearance begins. When a forbearance ends, the lender must report the new loan status and the effective date. For more information on lender reporting, see [section 3.5](#).

11.19.F Forbearance of a Loan for a Comaker during the TPD Conditional Period

When one comaker of a joint Consolidation loan or a comade PLUS loan applies for a total and permanent disability (TPD) loan discharge, the forbearance eligibility requirements apply only to the non-disabled [comaker](#) during the conditional discharge period. The lender must ensure that the delinquency on a comade loan, if any, at the time the conditional discharge period begins does not worsen.

A lender may grant discretionary forbearance on the repayment of the entire loan if the ability of the non-disabled comaker to make payments is impaired during the conditional discharge period for the disabled comaker.

The lender must explore with the non-disabled comaker any other available options such as alternative repayment agreements, deferments, discretionary forbearance, or reduced-payment forbearance. As a last resort, the lender may apply an [administrative forbearance](#) to ensure that the loan does not become delinquent or that an existing delinquency does not increase during the conditional discharge period. (See [subsection 10.6.C](#) for repayment options; [sections 11.2](#) to [11.18](#) for deferment information; [section 11.21](#) for information on discretionary forbearance; and [subsection 11.21.A](#) for information on reduced-payment forbearance.)

11.19.G Forbearance of Delinquent Loans

A lender must not administratively forbear a delinquent borrower in cases where the borrower is delinquent before a mandatory forbearance or certain mandatory administrative forbearances. A lender should resolve any delinquencies that exist before these types of forbearance by working with the borrower to grant a discretionary forbearance. This requirement to resolve existing delinquency using a discretionary forbearance does not apply to mandatory administrative forbearances granted for military mobilization, local or national emergencies, or a designated disaster area (see [subsection 11.22.B](#) for more information).

11.19.H Forbearance of Defaulted Loans

A lender may grant a discretionary forbearance to a borrower or endorser to resolve a delinquency and permit the resumption of payments after the date of default only if the forbearance is granted prior to the lender's receipt of the claim payment. In order to grant a forbearance after the date of default, the lender must obtain a verbal or written agreement regarding the terms of the discretionary forbearance and a new signed agreement to repay the debt. At the lender's discretion, the signed agreement to repay the debt may be included in the context of a written forbearance agreement or may be separate. If the lender grants a discretionary forbearance based on a verbal agreement, the lender must record the forbearance terms in the borrower's file and send, within 30 days of that agreement, a notice to the borrower or endorser confirming the terms of the forbearance agreement. (See [section 11.21](#) for more information about granting a discretionary forbearance.) The lender is not required to obtain a new signed agreement to repay the debt if an [administrative forbearance](#) is granted in conjunction with an authorized deferment that begins prior to the 270th day of delinquency. [[§682.211\(b\)](#) and (d)]

11.19.I Borrower Contact during Forbearance

If the lender and borrower or endorser agree verbally to a discretionary forbearance, the lender must record the forbearance terms in the borrower's file and send, within 30 days of that agreement, a notice to the borrower or endorser confirming the terms of the forbearance agreement.

Whenever granting forbearance involves postponing all payments, the lender must contact the borrower or endorser at least once every 6 months during the forbearance period. The lender must inform the borrower or endorser of all the following information in each such contact:

- The obligation to repay the loan.
- The outstanding balance of principal and interest on the loan.
- That interest will accrue on the loan for the entire forbearance period.
- That the borrower or endorser may opt to discontinue the forbearance at any time.

This notification requirement does not apply to the postponement of [interest](#) payments during a [deferment](#) period, a period of forbearance for an internship or residency, or a period of mandatory administrative forbearance. (See [subsection 11.23.B](#) for information regarding required notification for internship and residency forbearance. See [section 11.21](#) for information regarding required notification for mandatory administrative forbearance.)

[§682.211(e)]

11.19.J Establishing Repayment after Forbearance

A [borrower's](#) first payment due date after an authorized forbearance generally must be no later than 60 days after the date that the forbearance expires. For a Stafford loan,

federal regulations permit the lender to extend the first due date an additional 30 days beyond the standard 60-day limit, if the extension is necessary to permit the lender to comply with requirements that the repayment disclosure be sent to the borrower no less than 30 days before the first payment on the loan is due.

A borrower must be notified of any [interest](#) capitalized due to the forbearance. The notice should include the new [principal balance](#) and any other repayment term changes (such as a new monthly payment amount) resulting from the interest being capitalized. The lender may develop its own format for disclosing such information or may use a [repayment schedule](#) and disclosure form provided by a guarantor. For more information on disclosure of repayment terms, see [section 10.7](#).

[§682.205(c); §682.209(a)(3)(ii)(B)]

Forbearance Eligibility Chart

Figure 11-2

TYPE	LENGTH
Discretionary	
Financial difficulties due to personal problems when the borrower is unable to make regularly scheduled payments ¹	The period established in the terms of the forbearance agreement (not to exceed 12-month increments); no maximum
Reduced-Payment Forbearance ¹	
Mandatory	
Medical or Dental Internship/Residency ^{2, 3}	12-month increments (or a lesser period equal to actual period during which the borrower is eligible); no maximum
Department of Defense Student Loan Repayment Programs ³	
National Service ^{2, 3}	
Child Care Provider Loan Forgiveness ^{2, 9} — <i>Note: Contingent upon funding by Congress.</i>	Period while borrower maintains forgiveness eligibility. 12-month increments
Debt Exceeds Monthly Income ^{4, 5}	12-month increments; 3 years maximum
Teacher Loan Forgiveness ^{2, 3}	Period while borrower maintains forgiveness eligibility. 12-month increments
Mandatory Administrative	
Local or National Emergency ⁷	Period specified by the Department or guarantor plus 30 days following the period
Military Mobilization ⁸	
Designated Disaster Area ⁷	
Repayment Accommodation	3-year maximum for variable interest rate; 5-year maximum for income-sensitive repayment
Death	Date lender receives reliable notification of death to date lender receives death certificate or other acceptable documentation, not to exceed 60 days
Teacher Loan Forgiveness ^{2, 6}	The period while the lender is awaiting a completed loan forgiveness application, not to exceed 60 days Date lender receives a completed loan forgiveness application to date lender receives either a denial or the loan forgiveness amount from the guarantor

TYPE	LENGTH
Administrative	
Borrower Ineligible for Deferment ⁶	Beginning date to ending date of the ineligible deferment
Delinquency before a Deferment or Certain Forbearances ⁶	First date of overdue payment to the day before the beginning date of deferment or other forbearance type
Late Notification of Out-of-School Dates ⁶	Date borrower should have entered repayment to date first or next payment was established
Bankruptcy Filing ⁶	The earlier of the first date of overdue payment or receipt of reliable information that the borrower has filed bankruptcy to date of discharge determination or repurchase
Total and Permanent Disability ⁶	Date lender receives reliable information to date lender receives a complete loan discharge application or other form(s) approved by the Department, not to exceed 60 days Date lender receives physician's written request for additional time to date lender receives complete documentation, not to exceed 60 days For a non-disabled comaker, the earlier of the date that the lender receives the loan discharge application or the date the lender receives notice from the guarantor that one comaker is totally and permanently disabled, to the date that the lender receives notice of the final discharge determination.
Repurchase of a Non-Bankruptcy Claim ⁶	The period that the loan was held by the guarantor due to a claim purchase
Death	Date after mandatory administrative forbearance due to reliable notification of death ends to date lender receives death certificate or other acceptable documentation, not to exceed 60 days
Closed School	Period of unofficial closure notice as specified by guarantor
Closed School or False Certification ⁶	60 days from date application sent to borrower if application is not received by lender, and from date guarantor receives documentation to date of determination
False Certification—Identity Theft ⁶	Date eligibility requirements sent to individual to date request and documentation returned, not to exceed 60 days; and from date guarantor receives documentation to date of determination
Delinquency after Deferment or Mandatory Forbearance ⁶	Deferment or mandatory forbearance end date to establishment of next payment due date
Documentation Collection and Processing ⁶	Date borrower requests deferment, forbearance, change in repayment plan, or loan consolidation to date supporting documentation is processed by lender, not to exceed 60 days
Unpaid Refund Discharge	60 days from date application sent to borrower if application is not received by lender, and from date guarantor receives documentation to date of determination The period during guarantor review and ending on the date lender receives the guarantor's determination for a borrower who requests a review of a denial determination
Unpaid Refund ⁶	End date of initial 60-day mandatory administrative forbearance to receipt of completed discharge request, and during period of determination of discharge eligibility
New Out-of-School Dates after Conversion ⁶	Original repayment start date to adjusted start date
Loan Sale or Transfer ⁶	First date of delinquency to date loan is sold or transferred, if the loan is less than 60 days delinquent
Ineligible Summer Bridge Extension ⁶	Day after expiration of borrower's last in-school deferment to the 30th day after fall classes begin
Cure ⁶	Date of earliest unexcused violation to date lender receives a full payment or new signed repayment agreement
Natural Disasters, Local or National Emergency, Military Mobilization ⁶	From date borrower affected, not to exceed 3 months for each occurrence
Repayment Alignment-SLS/Stafford ⁴	First payment due date to last day of the longest applicable Stafford loan grace period

Note: For detailed information about each forbearance situation, refer to the applicable subsection.

¹ Lender must document the borrower's request, the reason for the forbearance, and the terms of the forbearance agreement.

² For borrowers only.

³ A request and supporting documentation from the authorized official(s) indicating the beginning and ending dates, and a verbal or written agreement are required.

⁴ A request is required.

⁵ A request and supporting documentation of monthly income and monthly payments on Title IV education loan obligations, and a verbal or written agreement are required.

⁶ Lender must notify the borrower (or individual or endorser, if applicable) and document the beginning and ending dates and reason for the forbearance in borrower history record.

⁷ Notice from the Department or guarantor is required.

⁸ Documentation showing borrower is subject to a military mobilization is required.

⁹ A request and a completed FFELP Child Care Provider Loan Forgiveness Forbearance Form are required.

11.20 Administrative Forbearance

A lender may grant an [administrative forbearance](#), upon notice to the borrower or endorser, for payments of principal and [interest](#) that are overdue or that would be due in the following circumstances:

11.20.A Bankruptcy Filing

A lender is encouraged to grant an administrative forbearance for any period of [delinquency](#) before the borrower's filing of the bankruptcy petition. The lender also may grant an administrative forbearance during any period necessary for the [Department](#) or the guarantor to determine the borrower's eligibility for discharge due to the borrower's or endorser's bankruptcy. [[§682.211\(f\)\(4\) and \(7\)](#); [§682.402\(f\)\(5\)](#)]

If the lender does not file the [claim](#) with the [guarantor](#), the lender must suspend all collection activities on the loan and treat it as though it were in forbearance from the date the bankruptcy petition was filed through the date the lender receives the [discharge](#) notice confirming that the bankruptcy action has concluded and that the loan was not discharged. For more information on bankruptcy filings, see [chapter 13](#). For more information on the suspension of collection during bankruptcy, see [subsection 12.3.A](#).

If the lender files a bankruptcy claim with the guarantor, the lender does not need to administratively forbear the loan unless the guarantor requires the lender to [repurchase](#) the loan. In cases where the loan is repurchased, the lender may administratively forbear the loan from the date the bankruptcy petition was filed through the date the lender receives the claim package back from the guarantor.

11.20.B Borrower Ineligible for Deferment

If the lender properly grants a deferment to the borrower and later learns the borrower did not qualify for the deferment, the lender is permitted to forbear the loan for any payments of [interest](#) and principal that are overdue or that would be overdue. [[§682.211\(f\)\(1\)](#)]

If the lender has extended an in-school deferment based on the student's intent to reenroll during the fall academic period, but the student fails to reenroll (and fails to establish

deferment eligibility within 30 days of the date fall classes began), the lender should treat the loan as though it were in forbearance during the extension period. The forbearance begins on the day following the expiration of the borrower's last in-school deferment and ends on the 30th day after the start of fall classes. For more information on summer bridge deferment extensions, see [subsection 11.6.D](#).

11.20.C Closed School or False Certification by the School

If a guarantor or the Department notifies a lender, or the lender receives reliable information from another source (such as a telephone call or letter from the borrower) that a borrower may be eligible for a closed school or false certification loan discharge, the lender must grant an administrative forbearance on any affected loan for a period not to exceed 60 days, beginning no earlier than the date that the loan discharge application for closed school or false certification is sent to the borrower. If a closed school or false certification loan discharge may be applicable to any underlying loan(s) of a Consolidation loan, the lender must suspend collection activity and grant this administrative forbearance on the entire Consolidation loan. If the borrower fails to return the discharge application within the time frame required, the lender must end the administrative forbearance and the loan's delinquency resumes at the point at which collection activity was suspended.

In addition, the lender may grant an administrative forbearance for periods needed by the [Department](#) or the [guarantor](#) to determine the borrower's eligibility for [discharge](#) because of the borrower's receipt of a loan for attendance at a school that has closed or the false certification of loan eligibility (see [subsections 13.8.B](#) for information regarding closed school loan discharge and [13.8.D](#) for information regarding false certification loan discharge). If the discharge is denied, the lender must resume collection activity on the loan within 30 days of the lender's receipt of the denial notice from the guarantor. The lender may capitalize interest accrued during the forbearance period and the loan's delinquency resumes at the point at which collection activity was suspended.

The lender must clearly indicate in the servicing history that an administrative forbearance was granted due to the borrower's potential eligibility for loan discharge. [[§682.211\(f\)\(7\)](#); [§682.402\(d\)\(7\)\(i\) and \(ii\)](#)]

11.20.D False Certification as a Result of the Crime of Identity Theft

If a guarantor or the Department notifies a lender, or the lender receives reliable information from another source (such as a telephone call or letter from the individual named as the borrower) that an individual may be eligible for a false certification loan discharge as a result of the crime of identity theft, the lender must grant an [administrative forbearance](#) on any potentially eligible loan for a period not to exceed 60 days, beginning no earlier than the date that the loan discharge eligibility requirements are sent to the individual. If the individual fails to return the discharge documentation within the required time frame, the lender must end the administrative forbearance and the loan's delinquency resumes at the point at which collection activity was suspended.

[§682.211(f)(7); §682.402(e)(12)]

In addition, the lender may grant an administrative forbearance for periods needed by the Department or the guarantor to determine the individual's eligibility for discharge because of false certification as a result of identity theft (see [subsection 13.8.E](#) for information regarding false certification loan discharge as a result of identity theft). If the discharge is denied, the lender must resume collection activity on the loan within 30 days of the lender's receipt of the denial notice from the guarantor. The lender may capitalize interest accrued during the forbearance period and the loan's delinquency resumes at the point at which collection activity was suspended.

[§682.402(e)(7)(ii)]

The lender must clearly indicate in the servicing history that an administrative forbearance was granted due to the borrower's potential eligibility for loan discharge for false certification as a result of the crime of identity theft.

11.20.E Cures

The lender may grant an administrative forbearance from the date of the earliest unexcused violation to the date the lender receives a full payment or new repayment [agreement](#) that is signed by the borrower to reinstate the [guarantee](#) on the loan.

11.20.F Death

If a lender receives reliable but unofficial notification of a borrower's death, or the death of a student for whom a PLUS loan was made in the case of a PLUS loan or a Consolidation loan that paid in full a PLUS loan, the lender must suspend collection activity on the loan for a period of up to 60 days, until the lender receives documentation of the death. If the lender needs time in addition to the initial 60-day mandatory administrative forbearance period to obtain documentation of the death, the lender may grant an administrative forbearance on the loan for up to an additional 60 days, for a total suspension of collection activity of up to 120 days. This forbearance does not require a written request but the lender must send a notice to the borrower's or endorser's address stating that such a forbearance was granted.

See [subsection 11.22.A](#) for mandatory administrative forbearance requirements regarding death discharges. See [subsection 13.8.C](#) for information on claim filing procedures for loans that are eligible for discharge or partial discharge due to a borrower's death, or the death of a student for whom a PLUS loan was made in the case of a PLUS loan or a Consolidation loan that paid in full a PLUS loan.

[§682.211(f)(6); §682.402(b)(3)]

11.20.G Delinquency before a Deferment or Certain Forbearances

A lender may process an administrative forbearance to resolve an outstanding delinquency that precedes any of the events listed below. The forbearance may be granted from the date on which the borrower's delinquency began and may be extended through the day before the first date on which the borrower is eligible for:

- A deferment.
- An administrative forbearance granted due to a military mobilization, a local or national emergency, or a natural disaster (see [subsection 11.20.L](#)).
- A mandatory administrative forbearance granted due to exceptional circumstances—a military mobilization, a local or national emergency, or a designated disaster area (see [subsection 11.22.B](#)).

[§682.211(f)(2); §682.211(f)(11); §682.211(i)(2)]

11.20.H Delinquency after a Deferment or Mandatory Forbearance

A lender may grant an [administrative forbearance](#) for a period of delinquency that may remain after a borrower ends a period of [deferment](#) or mandatory forbearance. The administrative forbearance may be applied to resolve any [delinquency](#) that exists on the date the deferment or mandatory forbearance ends, regardless of when the delinquency originally occurred, and may be extended until the date the borrower's next payment is due. For example, if the lender properly grants a borrower's request for a deferment or mandatory forbearance where the end date is in the past or if the borrower will still have a period of delinquency at the conclusion of a deferment or mandatory forbearance, a lender may process an administrative forbearance to resolve the outstanding delinquency. The lender may apply the administrative forbearance concurrently with the application of the deferment or mandatory forbearance and need not wait until the deferment or mandatory forbearance ends before applying the administrative forbearance.

[§682.211(f)(9)]

11.20.I Documentation Collection and Processing

The lender may grant a forbearance for a period not to exceed 60 days if the lender determines it is warranted in order to collect and process supporting documentation following a borrower's request for a deferment, forbearance, change in repayment plan, or loan consolidation. A new administrative forbearance period for each occurrence may be granted by the lender. The lender must document the reasons for granting each forbearance in the borrower's loan history.

[§682.211(f)(10)]

The lender must not capitalize [interest](#) accrued during this period of administrative forbearance unless it receives documentation or information that results in the granting of a deferment or other forbearance type that would be concurrent with this period in which case [capitalization](#) is permitted.

[HEA 428(c)(3)(D); HEA 428H(e)(7)]

11.20.J Late Notification of Out-of-School Dates

If the lender receives information that the borrower's loan has entered or reentered repayment, and the information is received after the date on which the [repayment period](#) began, the lender must treat the loan as though it were in forbearance. The forbearance extends from the first date of the repayment period through the date on which the first or next payment on the loan is scheduled to be due.

[§682.211(f)(3)]

11.20.K Loan Sale or Transfer

The lender may grant the borrower a forbearance for a period of [delinquency](#) existing at the time the loan is sold or transferred, if the borrower or [endorser](#) is less than 60 days delinquent on the loan at the time of the loan sale or transfer.

[§682.211(f)(8)]

11.20.L Natural Disasters, Local or National Emergency, or Military Mobilization

If the lender determines that the ability of the borrower or endorser to make payments is adversely affected by a natural disaster, a local or national emergency (declared by the appropriate government agency), or a military mobilization, the lender may grant an administrative forbearance for a period not to exceed 3 months. The lender must document the reason it granted the forbearance in the borrower's loan file. Continuation of the forbearance beyond the 3-month period based on the same situation requires supporting documentation and an agreement with the borrower or endorser.

[§682.211(f)(11); Disaster Letter 99-28]

See [section H.4](#) for information about a statutory or regulatory waiver authorized by the [HEROES Act](#) that may impact these requirements.

11.20.M New Out-of-School Dates after Conversion to Repayment

If a Stafford, PLUS, SLS, or Consolidation loan is in repayment, and the lender receives a new [out-of-school date](#) or [deferment](#) end date showing that the borrower should have entered repayment earlier than was previously reported, the lender may apply an administrative forbearance between the original [repayment start date](#) and the adjusted date. The lender may not use administrative forbearance to resolve a [delinquency](#) that existed on the loan before the information was received. After the lender's adjustments, the loan should retain the status that was applicable before the new information was received; further, [due diligence](#) must continue on the loan.

11.20.N Repayment Alignment

A [borrower](#) with one or more Stafford loans that have not entered repayment and one or more SLS loans is eligible to have the [repayment period](#) start dates on these loans aligned. A borrower's request for aligned repayment may be made verbally or in writing. A separate request is unnecessary when the borrower has signed the Stafford loan [Master Promissory Note](#), which authorizes the lender to align repayment of the borrower's Stafford and SLS loans.

If repayment alignment is requested by an [eligible borrower](#), the [lender](#) must align the repayment of the borrower's SLS loan(s). If the SLS loan is not eligible for [deferment](#), the lender must apply an [administrative forbearance](#) to postpone repayment until the end of the [grace period](#) on the borrower's Stafford loan. If the borrower has multiple Stafford loans that have not yet entered repayment and those loans have grace periods that are different in length, the lender must postpone repayment of the SLS loan(s) until the end of the longest applicable Stafford loan grace period. In addition, a lender may apply an administrative forbearance to a Stafford loan(s) that has entered repayment in order to align the repayment of all the borrower's Stafford and SLS loans.

For more information on aligning the repayment of Stafford and SLS loans and on required borrower notifications, see [subsection 10.4.C](#).

[§682.209(a)(2)(iii); DCL 96-L-186/96-G-287, Q&As #19 and #24]

11.20.O Repurchase of a Non-Bankruptcy Claim

In the case of a repurchase, the lender may administratively forbear the loan during the period the loan was held by the guarantor due to a claim purchase. The capitalization may include interest accrued from the date of the claim payment through the repurchase date. The lender must document that the capitalization was the result of a repurchase. If the repurchase is due to the loan's loss of guarantee, see [subsection 13.3.D](#).

11.20.P Total and Permanent Disability

If the lender receives reliable information indicating that a borrower has become totally and permanently disabled, the lender may grant a forbearance for a period not to exceed 60 days or until the date that the lender receives a complete loan discharge application or other form(s) approved by the Department, whichever is earlier.

If the lender is advised by the borrower's physician (who is a doctor of medicine or osteopathy and is legally authorized to practice in a [state](#)) that additional time is needed either to determine if the borrower is totally and permanently disabled or to complete the [borrower's discharge documentation](#), the [lender](#) must grant an [administrative forbearance](#) to the borrower and, if applicable, the [endorser](#). This period of required administrative forbearance, which cannot exceed 60 days from the date the lender receives the physician's request for additional time, is in addition to the optional period of administrative forbearance discussed above. The lender may not require the borrower to submit a request for the forbearance. For more information on the suspension of collection activities in the event of the total and permanent [disability](#) of a borrower, see [subsection 13.8.F](#). [§682.211(f)(5); §682.402(c)]

If a **comaker** of a joint Consolidation loan or PLUS loan applies for a total and permanent disability loan discharge, the lender must continue servicing the loan for the non-disabled comaker. The lender must protect the status of the loan during the conditional discharge period so that the loan does not become delinquent or more delinquent. The lender may apply an **administrative forbearance** on the entire loan if the non-disabled comaker is not eligible for or does not choose another repayment option, deferment, discretionary forbearance, or reduced-payment forbearance. The administrative forbearance may not begin prior to the date the lender receives the disabled comaker's loan discharge application, or the date the lender receives the notification from the guarantor that one comaker is totally and permanently disabled, whichever is earlier. The forbearance ends on the date that the lender receives notice of the disabled comaker's final discharge determination.

11.20.Q

Unpaid Refund Discharge

If a guarantor or the Department notifies a lender, or the lender receives reliable information from another source (such as a telephone call or letter from the borrower) that a borrower may be eligible for an unpaid refund loan discharge, the lender must grant an **administrative forbearance** on any affected loan. If an unpaid refund loan discharge may be applicable to any underlying loan(s) of a Consolidation loan, the lender must suspend collection activity and grant this forbearance on the entire Consolidation loan. A lender must forbear payments of principal and interest that are delinquent or that would be due during all of the following periods.

- The period beginning on the date the lender or guarantor sends the borrower an unpaid refund loan discharge application and ending on either of the following:
 - The date that the lender receives the guarantor's determination, if the borrower returns the discharge application within 60 days from the date the lender or guarantor sent the application.
 - The 60th day, if the borrower does not return the discharge application within 60 days from the date the lender or guarantor sent the application. See below for more information about forbearance a lender may grant when the lender receives a completed discharge application after this initial 60-day period.

- The period beginning on the date the lender receives notification from the guarantor of the borrower's request for a review of a denial determination and ending on the date that the lender receives the guarantor's determination.

If the lender receives the borrower's unpaid refund discharge application more than 60 days from the date on which the lender or guarantor sent the discharge application to the borrower, the lender may grant an additional administrative forbearance on any affected loan. This forbearance may cover the period from the end of the initial 60-day administrative forbearance to the receipt of the completed discharge application.

In addition, after the lender receives the discharge application, the lender may grant another administrative forbearance to cover the period needed by the guarantor to determine the borrower's eligibility for an unpaid refund discharge.

The lender must notify the borrower or endorser that a forbearance was granted for any of the above periods. See [subsection 13.8.G](#) for more information on unpaid refund discharges.
[§682.402(l)]

11.21

Discretionary Forbearance

A lender is encouraged to grant a discretionary forbearance to assist a borrower or **endorser** in fulfilling the repayment obligations on the loan and to help prevent default. The lender may grant forbearance based on either a written or verbal agreement with the borrower. (See [subsection 11.19.B](#) for more information about a lender's responsibilities when a forbearance is based on a verbal agreement.) Situations in which the lender may choose to grant forbearance include, but are not limited to:

- The borrower has personal problems (such as **economic hardship**) are temporarily affecting the borrower's or endorser's ability to make scheduled payments.
- The borrower is unemployed but has already received the maximum unemployment **deferment**.
- The borrower has had poor health or a prolonged illness or **disability** but does not meet applicable disability deferment criteria.

- The borrower is attending [school](#) or is a full-time volunteer in an organization and the school or organization does not meet the appropriate deferment criteria.
- The borrower or endorser wants to change the payment amount or payment due date on a loan that requires the lender to bring the loan current first or forgo some [due diligence](#) activities (see [subsection 10.11.C](#) for information on changing due dates).

If the discretionary forbearance is based on a verbal agreement, the lender must send, within 30 days of that agreement, a notice to the borrower or endorser confirming the terms of the forbearance.

11.21.A Reduced-Payment Forbearance

One type of discretionary forbearance a lender may grant is a reduced-payment forbearance. Under this type of discretionary forbearance, the borrower or endorser and the lender agree to establish temporary payment terms for the duration of the forbearance that may be inconsistent with the minimum annual payment amount. This agreement may be verbal or written.

When establishing the temporary payment terms for the period of forbearance, the lender and borrower or endorser may agree to a payment amount that is greater than, equal to, or less than the amount of accruing interest.

As with other types of discretionary forbearance, a lender must obtain a signed forbearance agreement that establishes the terms of the forbearance or document the terms of any verbal agreement. If the reduced-payment forbearance agreement is verbal, the lender must document the borrower's request, the reason for the forbearance, and the terms of the forbearance agreement. The lender must also send, within 30 days of the agreement, a notice to the borrower or endorser confirming the terms of the forbearance agreement. In addition to other applicable forbearance notification requirements (see [section 11.19](#)), the lender must provide the following information regarding the reduced-payment forbearance in its notification to the borrower or endorser:

- The required payment amount during the reduced-payment forbearance.
- The address to which payments must be sent.

- The consequences, if any, of delinquency on the payments required during the forbearance period.

If a borrower or endorser fails to fulfill his or her agreement to make payments during the reduced-payment forbearance, the lender must comply with the terms of the forbearance agreement and, if included in the terms and if applicable, perform collection activities and file a claim. For more information on due diligence activities during a reduced-payment forbearance, see [section 12.4](#).

11.22 Mandatory Administrative Forbearance

A [lender](#) must grant a [mandatory administrative forbearance](#) when applicable. This type of [forbearance](#) does not require the borrower's request or a forbearance agreement between the lender and the borrower. As soon as feasible, the lender must notify the borrower or [endorser](#) that the lender has granted a forbearance and indicate the date that payments should resume. The lender's notification must state that the borrower or endorser:

- May decline the forbearance and continue to be obligated to make scheduled payments.
- Consents to make payments in accordance with the lender's notification if the forbearance is not declined.

Any outstanding [delinquency](#) that precedes the beginning date of a mandatory administrative forbearance period cannot be resolved by the mandatory administrative forbearance. See [subsections 11.19.G](#) and [11.20.G](#) for more information about resolving a delinquency that precedes a mandatory administrative forbearance. [[HEA 428\(c\)\(3\)](#); [§682.211\(i\)\(1\) and \(2\)](#)]

11.22.A Death

The lender must grant a mandatory administrative forbearance after receiving reliable but unofficial notification that the borrower died, or in the case of a [parent PLUS loan](#) or a Consolidation loan that paid in full a parent PLUS loan, the student for whom a parent PLUS loan was made died. This mandatory administrative forbearance ends when the lender receives documentation of the death, but in no case can it exceed 60 days. This type of forbearance does not require a request nor is the lender required to notify the borrower or endorser that such a forbearance was granted.

See [subsection 11.20.F](#) for the administrative forbearance period applicable to death discharges. See [subsection 13.8.C](#) for information on claim filing procedures for loans that are eligible for discharge or partial discharge due to a borrower's death, or the death of a student for whom a PLUS loan was made in the case of a PLUS loan or a Consolidation loan that paid in full a PLUS loan. [[§682.211\(i\)\(6\)](#); [§682.402\(b\)\(3\)](#)]

11.22.B Exceptional Circumstances

For the following three types of forbearance, the lender is not required to notify the borrower or endorser at the time forbearance is granted, but must do so as soon as feasible (for more information about the content of the required notice, see [section 11.22](#)). A [mandatory administrative forbearance](#) must be granted by the lender until the Department or the guarantor notifies the lender that the forbearance period no longer applies. The lender must grant a forbearance to a borrower or endorser during any period, and during the 30 days following the period, when the lender is notified by the Department that any of the following situations apply: [[§682.211\(i\)\(2\)](#) and [\(3\)](#)]

Local or National Emergency

The lender must grant a forbearance for a local or national emergency. The lender may not require a borrower to submit a request for the forbearance or supporting documentation.

Military Mobilization

The lender must grant a forbearance for a military mobilization. A military mobilization is defined as a situation in which the U.S. Department of Defense orders members of the National Guard or the Reserves to active duty under sections [688](#), [12301\(a\)](#), [12301\(g\)](#), [12302](#), [12304](#), and [12306 of Title 10, United States Code](#). A military mobilization also includes the assignment of other members of the Armed Forces to duty stations at locations other than the locations at which they are normally assigned, if the military mobilization involves the activation of the National Guard or the Reserves. The lender must require a borrower or endorser who requests forbearance because of a military mobilization to provide documentation showing that the borrower is subject to a military mobilization as described above.

See [section H.4](#) for information about a statutory or regulatory waiver authorized by the [HEROES Act](#) that may impact these requirements.

Disaster

A lender must grant a forbearance for a borrower or endorser if the geographic area in which the borrower or endorser resides has been designated a disaster area by the president of the United States or Mexico, the prime minister of Canada, or by a governor of a [state](#). The lender may not require a borrower to submit a request for the forbearance or supporting documentation.

11.22.C Repayment Accommodation

A lender must grant a mandatory administrative forbearance to a borrower or endorser during a period when the borrower or endorser is making payments for a period of:

- Up to 3 years, in cases where the effect of a [variable interest rate](#) on a standard or [graduated repayment schedule](#) would result in a loan not being repaid within the maximum [repayment period](#).
- Up to 5 years, in cases where the effect of decreased installment amounts paid under an income-sensitive [repayment schedule](#) would result in the loan not being repaid within the maximum repayment period. [[§682.211\(i\)\(5\)](#)]

For more information on repayment terms, see [section 10.6](#).

11.22.D Teacher Loan Forgiveness

If a guarantor notifies a lender, or the lender receives reliable information from another source (such as a telephone call or letter from the borrower) that a borrower may be eligible for teacher loan forgiveness, the lender must grant a [mandatory administrative forbearance](#) on any affected loan for payments of principal and interest that are delinquent or that would be due during the following periods:

- For a period not to exceed 60 days while the lender is awaiting a completed Teacher Loan Forgiveness Application from the borrower.

- For the period beginning on the date that the lender receives a completed Teacher Loan Forgiveness Application and ending on the date the lender receives a denial of the forgiveness application or the forgiveness amount from the guarantor.
[§682.215(e)(1)(ii) and (iii)]

If teacher loan forgiveness may be applicable to any Stafford loan(s) that was paid in full by a Consolidation loan, the lender must grant this forbearance on the entire Consolidation loan.

See [subsection 13.9.B](#) for more information about teacher loan forgiveness.

11.23 Mandatory Forbearance

Upon receiving a borrower's request and documentation required to support the borrower's eligibility, a [lender](#) must grant a [forbearance](#) in any of the situations listed below. A lender and the borrower may agree to the terms of the forbearance verbally or in writing. A lender that grants a forbearance based on a verbal agreement with the borrower must record the forbearance terms in the borrower's file and send a notice to the borrower confirming the terms of the forbearance agreement.

11.23.A Debt Exceeds Monthly Income

The [lender](#) must grant forbearance in increments of up to one year, for periods that collectively do not exceed three years, if the borrower or [endorser](#) is currently obligated to make payments on [Title IV](#) loans and the amount of those payments each month—or a proportional share, if the payments are due less frequently than monthly—is collectively equal to or greater than 20% of the borrower's or endorser's total monthly income.

Before granting a forbearance to a borrower or endorser, in this case, the lender must require the borrower or endorser to submit at least the following [documentation](#):

- Evidence of the amount of the most recent total monthly gross income received by the borrower or endorser from employment and other sources.
- Evidence of the amount of the monthly payments owed by the borrower or endorser to other entities for the most recent month for the borrower's or endorser's Title IV loans.
[§682.211(h)(2) and (3)]

11.23.B Internship or Residency

A lender must grant forbearance to a qualified borrower who meets either of the following criteria:

- The borrower has exhausted his or her eligibility for internship/residency [deferment](#).
- The borrower's [promissory note](#) does not provide for an internship/residency deferment.

Eligibility and documentation requirements are the same as for a borrower who has requested an internship/residency deferment (see [section 11.7](#)). A lender must grant forbearance in 12-month increments unless the actual period during which a borrower is eligible is less than 12 months.

For a medical or dental internship or residency, the forbearance must cover one of the following:

- The length of time remaining in the borrower's medical or dental internship or residency that must be successfully completed before the borrower may begin professional practice or service.
- The length of time the [borrower](#) is serving in a medical or dental internship or residency program leading to a degree or certificate awarded by an [institution of higher education](#), a hospital, or a health care facility offering postgraduate training.

For any other internship or residency, the [forbearance](#) must cover one of the following:

- The length of time remaining in the borrower's internship or residency that must be successfully completed before the borrower may begin professional practice or service.
- The length of time the borrower is serving in an internship or residency program leading to a degree or certificate awarded by an institution of higher education.
[HEA 428(c)(3)(a)(i)(I); §682.211(h)]

11.23.C**National Service, Loan Forgiveness, or Department of Defense Repayment**

The lender must grant forbearance in yearly increments—or a lesser period equal to the actual period during which the borrower is eligible—for any period during which the borrower meets one of the following criteria:

- Serves in a national service position for which the borrower receives a national service educational award under the [National and Community Service Trust Act of 1993](#) (AmeriCorps). Before granting a forbearance to a borrower or endorser under this program, the lender must require the borrower or endorser to submit documentation of the beginning and ending dates for the period the borrower is serving in a national service position.
- Performs service that would qualify the borrower for forgiveness under the Child Care Provider Loan Forgiveness Program (see [subsection 13.9.A](#)), unless the borrower has been granted a deferment for that period of service. Before granting a forbearance to a borrower, the lender must receive a completed FFELP Child Care Provider Loan Forgiveness Forbearance Form.

For additional information, refer to [pages 39263-39265 of the *Federal Register* dated July 27, 2001](#), and [pages 55385-55387 of the *Federal Register* dated August 29, 2002](#).

- Performs service that would qualify the borrower for partial loan repayment under the Student Loan Repayment Programs administered by the U.S. Department of Defense under [10 U.S.C. 2171](#). Before granting a [forbearance](#) to a borrower or [endorser](#) under this program, the lender must require the borrower or endorser to submit documentation of the beginning and ending dates for which the U.S. Department of Defense considers the borrower to be eligible for a partial repayment of the borrower's loan under the Student Loan Repayment Programs.
[\[§682.211\(h\)\(3\)\]](#)
- Maintains eligibility for loan forgiveness under the Teacher Loan Forgiveness Program and, at the time of each annual request, the lender believes that the cancellation amount will satisfy the anticipated outstanding loan balance at the time of the expected

cancellation. Before granting a forbearance to a borrower, the lender must require the borrower to submit the following:

- Documentation showing the beginning and anticipated ending dates of the period during which the borrower expects to perform the qualifying teacher service for that year (see [subsection 13.9.B](#)).
- A self-certifying statement of the borrower's intent to satisfy the teacher loan forgiveness requirements.
[\[§682.211\(h\)\(2\)\(ii\)\(C\); §682.211\(h\)\(3\)\(iii\); §682.215\(e\)\(1\)\(i\)\]](#)

Note: Lenders may offer discretionary forbearance to borrowers who do not qualify for mandatory forbearance.

11.23.D**Applying a Mandatory Forbearance Retroactively**

A lender may grant [mandatory forbearance](#) retroactively, but single periods of forbearance may not exceed 12 months. The forbearance ends on the date that is 12 months after the date on which it began, or the date on which the borrower's eligibility ends, whichever is earlier.

This page intentionally left blank.

12 Due Diligence in Collecting Loans

12.1	Collection Philosophies, Goals, and Minimum Standards	1
12.2	Situations Requiring Collection Activities	1
12.3	Factors Relating to Collection Activities	2
12.3.A	Bankruptcy Petition Filing	2
12.3.B	Deferment of Loans in Delinquency or Default	2
12.3.C	Forbearance Option	2
12.3.D	Payment Application during Delinquency	2
12.3.E	Rolling Delinquency	3
12.3.F	Special Occurrence	3
12.3.G	Collection Costs and Late Charges	3
12.4	Due Diligence Requirements	4
12.4.A	Due Diligence Requirements for Loans with Monthly Repayment Obligations	5
12.4.B	Due Diligence Requirements for Loans with Repayment Obligations Less Frequent Than Monthly	11
12.4.C	Written Notices and Collection Letters	13
12.4.D	Contact by Telephone	13
12.4.E	Endorser Due Diligence	14
12.4.F	Ineligible Borrower Due Diligence	15
12.5	Default Aversion Assistance	15
12.5.A	Default Aversion Assistance Request (DAAR)	16
12.5.B	Default Aversion Assistance Request Form	16
12.5.C	Default Aversion Assistance and Bankruptcy Filing	19
12.6	Final Demand Letter	20
12.7	Address Skip Tracing	20
12.7.A	Timing of Address Skip Tracing Activities	20
12.7.B	Address Skip Tracing When the Loan Is Not Delinquent	21
12.7.C	Required Address Skip Tracing Activities	21
12.7.D	Endorser Address Skip Tracing Requirements	21
12.7.E	Address Skip Tracing Exceptions	22
12.8	Telephone Skip Tracing	22
12.8.A	Telephone Skip Tracing Activities	23
12.8.B	Endorser Telephone Skip Tracing Requirements	23
12.9	Resuming Loan Servicing after Claim Return	23

This page intentionally left blank.

Chapter 12 identifies the minimum **due diligence** requirements to which **lenders** must adhere in order to retain the guarantee on the loan. Due diligence is the term used to describe the required activities and timelines applicable to the collection of FFELP loans.

Compliance with due diligence requirements is crucial; failure to meet these requirements within their respective time frames may result in an inability to collect the loan, rejection of a lender's claim, **cancellation** of the **guarantee** on the loan, or a reduction of the interest that would normally be paid at the time of claim purchase. Except as detailed in **subsection 12.4.B** and as noted otherwise throughout this chapter, due diligence requirements described in this chapter are for loans with monthly repayment obligations. Lenders with loans with repayment obligations less frequent than monthly should contact their guarantor with questions regarding the unique servicing requirements for these loans. (See **section 1.5** for guarantor contact information.)
[§682.401(b)(19)]

The lender must adhere to the federal requirements to ensure prompt collection of any delinquent loan payments and to preserve the guarantee on the loan. These requirements preempt any **state** law—including state statutes, regulations, or rules—that would conflict with or hinder a lender's satisfaction of the requirements or frustrate the purposes of these requirements.
[§682.411(o)]

Any reference to a borrower in this chapter also refers to any applicable comaker—one of two PLUS borrowers who are jointly and severally liable for repayment (as applicable to a PLUS loan made prior to April 16, 1999) or one of two Consolidation loan borrowers who are jointly and severally liable for repayment (as applicable to a Consolidation loan made from an application received by the consolidating lender prior to July 1, 2006). Therefore, due diligence activities required for the borrower are also required for the comaker. For example, if the lender is required to send a letter at a certain point of delinquency, it must send the same letter to both borrowers. Failure to perform collection activities on one or both comakers is a violation of due diligence provisions and will result in **interest** penalties or the loss of the loan's **guarantee**.
[§682.507(a)(2)]

Endorser requirements differ from those for borrowers and comakers, and are identified in each applicable section and highlighted in **subsection 12.4.E**.

12.1 Collection Philosophies, Goals, and Minimum Standards

The lender's collection practices must focus on preventing the default of its delinquent and ineligible borrower loans. The lender should develop a systematic and thorough approach to collecting on its loans, using, at a minimum, the due diligence standards prescribed in this chapter. In addition, the lender may use its own consumer loan collection practices. Lenders are strongly encouraged to develop standards that are in the best interest of both borrowers and the **FFELP**.
[§682.208(c)]

12.2 Situations Requiring Collection Activities

The collection activities that are known as “due diligence” in the FFELP must be performed in the following situations:

- A **borrower** is delinquent in making payments.
- A lender is unable to determine the address of a borrower whose loan is delinquent.
- A borrower is determined to be ineligible for a loan (due to the borrower's or student's error).

A loan is considered delinquent if the lender has not received a borrower's payment by the day after the payment due date. A **lender** must ensure that the due date of the first payment is established according to the requirements described in **section 10.5**.
[§682.411(b)]

12.3

Factors Relating to Collection Activities

There are a number of factors related to servicing a FFELP loan that lenders must consider in conducting collection activities. The following subsections identify some of these factors.

12.3.A

Bankruptcy Petition Filing

Lenders must suspend collection activities upon receipt of official notice that the borrower has filed a bankruptcy petition.

[§682.402(f)(2)]

Some guarantors permit the suspension of collection activities in response to “unofficial” notification of a borrower’s bankruptcy filing. These provisions are noted in [appendix C](#).

See [subsection 13.8.A](#) for more information regarding acceptable notifications with respect to a borrower’s filing of a bankruptcy petition.

12.3.B

Deferment of Loans in Delinquency or Default

If, at any time during the performance of collection activities, a lender learns that a borrower may be eligible for a [deferment](#), the lender must explain the conditions for obtaining the deferment and make the deferment option available. A lender must grant a deferment to a borrower whose delinquent loan is not in default if the borrower is eligible for the deferment. See [subsection 11.1.F](#) for more information about deferment of delinquent loans.

[§682.210(a)(7)]

A lender *must* grant a deferment to a borrower whose loan is in default if the borrower’s deferment eligibility began *before* the date of default. A lender *may* grant a deferment to a borrower whose loan is in default if the borrower’s deferment eligibility begins *after* the date of default and the borrower makes payment arrangements acceptable to the lender to resolve the default prior to the payment of a default claim by a guarantor. See [subsection 11.1.G](#) for more information about deferment of defaulted loans.

[§682.210(a)(8)]

Collection activities are no longer required if a deferment, or the combination of a deferment and other actions (e.g., forbearance or payments), brings the loan current. If the loan remains delinquent, see [subsections 12.4.A and 12.4.B](#) for more information on collection activities required for a [rolling delinquency](#).

12.3.C

Forbearance Option

A lender is encouraged to grant a discretionary [forbearance](#) to a borrower or endorser who intends to repay a loan, but who is temporarily unable to make payments due to poor health or other personal problems and does not qualify for a deferment, [mandatory administrative forbearance](#), or [mandatory forbearance](#) (see [sections 11.1, 11.22, and 11.23](#), respectively). If either the borrower or the [endorser](#) is granted a [forbearance](#) for the temporary cessation of payments, collection activities outlined in [section 12.4](#) must be suspended on the loan.

[§682.211(a); DCL 96-L-186/96-G-287, Q&A #60]

12.3.D

Payment Application during Delinquency

Except for a payment received from a [school](#) (i.e., a school [refund](#) or a payment to comply with the requirements for the [return of Title IV funds](#)), any payment received from or on behalf of a [borrower](#) who has a delinquent loan must be applied to resolve the earliest missed payment—unless the payment is made by a [comaker](#), [cosigner](#), or [endorser](#) for a specific loan. If a lender’s policy permits, a borrower’s due date may be advanced if the payment received is within \$5 of the amount due or the borrower’s regularly scheduled payment amount (see [subsection 10.11.A](#)).

[§682.411(b)(1); DCL 96-L-186/96-G-287, Q&A #46, and May 1996 supplement to the DCL]

If a lender receives a payment that equals or exceeds the amount of a single monthly payment (which may include [late charges](#)), the lender must, unless otherwise requested by the borrower, use that payment to advance the due date on the borrower’s loan at least one month, regardless of how those monies are applied to collection or late charges, principal, or [interest](#) (see [subsection 10.11.B](#)).

[§682.209(b)(2)(ii)]

12.3.E Rolling Delinquency

A **rolling delinquency** occurs when the delinquent status of a loan is increased or reduced—but not completely eliminated—as the result of any of the following:

- A payment.
- The reversal of a payment (such as a nonsufficient **funds check**).
- The expiration of a **deferment** or **forbearance**.
- The receipt of a new **out-of-school date**.

EXAMPLE

A borrower's loan becomes 120 days delinquent. The borrower remits a payment that reduces the **delinquency** to 30 days delinquent. The lender must perform all due diligence activities appropriate to the new level of delinquency on the loan.
[§682.411(d)(3)]

A rolling delinquency affects **due diligence** requirements, as noted in **subsections 12.4.A, 12.4.B, and 12.4.E, and section 12.5.**

12.3.F Special Occurrence

A lender's due diligence requirements may at times be affected by an event that does not change a borrower's payment due date. Such an event is known as a "**special occurrence**." A special occurrence results from one or both of the following:

- The lender's receipt of a valid telephone number for the borrower.
- The lender's receipt of a valid address for the borrower.

In the event of a special occurrence, the lender is required to perform all due diligence activities appropriate to the level of delinquency on the loan at the time the event occurs, as noted in **subsections 12.4.A, 12.4.B, and 12.4.E, and section 12.5.**

EXAMPLE

A lender receives returned mail and also discovers that it does not have a valid telephone number for a borrower whose loan is not delinquent. The lender performs all required **skip tracing** activities but is unable to obtain a valid address or valid telephone number for the borrower. The loan subsequently becomes delinquent. No due diligence activities are required at this point, except that the lender must file a request for default aversion assistance with the **guarantor** no earlier than the 60th day and no later than the 120th day of the borrower's delinquency. The lender then receives the borrower's valid address or valid telephone number from the guarantor, school, or another source. A "special occurrence" has taken place. The lender is required to perform due diligence activities applicable to the contact information it receives and the level of delinquency on the loan at the time it receives the information.

12.3.G Collection Costs and Late Charges

As permitted under federal regulations, applicable **state law**, and the terms of the **promissory note**, a **lender** may assess the **borrower** reasonable collection costs and **late charges** for expenses incurred in collecting a missed payment. Collection costs may include court costs and attorney fees, but may not include the costs of standard collection activities (preparing and mailing notices, making personal contacts and telephone calls, etc.). A lender may deduct allowable collection costs and late charges directly from any payment received from the borrower.
[§682.202(f) and (g)]

12.4 Due Diligence Requirements

To satisfy [due diligence](#) requirements, a lender must perform the collection activities specified in the schedules in [subsections 12.4.A](#) and [12.4.B](#). A lender may perform the required activities in the manner that is most effective—provided the minimum number of written contacts and telephone attempts are made and no [gap](#) of greater than 45 days (60 days in the case of a loan sale or transfer) in activity occurs through the 270th day of delinquency (330th day for loans with repayment obligations less frequent than monthly). A violation occurs if a lender fails to complete any of the required activities within the corresponding time frame or if the lender permits a gap of greater than 45 days (60 days in the case of a loan sale or transfer) between activities. If a violation occurs, the lender may incur [interest](#) penalties or jeopardize the [guarantee](#) on the loan. If the guarantee on a loan is lost, the lender also loses the right to collect [interest benefits](#) and [special allowance](#) payments otherwise payable by the Department from the date of the earliest unexcused violation. See [chapter 14](#) for more information regarding violations and the assessment of penalties.

[§682.411(b)(2); §682.411(k); §682, Appendix D; DCL FP-04-08]

5-Day Tolerance

A lender is permitted a 5-day tolerance at the end of each time frame during which due diligence activities are required. This permits the lender to perform, without penalty, some activities later than prescribed. There is no 5-day tolerance for ICA/location cure due diligence activities. In addition, the 45-day maximum period between due diligence activities is not extended by the 5-day tolerance.

[§682, Appendix D]

Telephone and Address Skip Tracing

If a lender has a valid address for a borrower, but does not have his or her valid telephone number, the lender must make diligent attempts to obtain a telephone number (as described in [section 12.8](#)) and continue to fulfill other due diligence requirements, such as sending letters or notices and requesting [default aversion assistance](#) in a timely manner.

[§682.411(i) and (m)]

If a loan is delinquent and the borrower's or [endorser's](#) address is unknown, a lender must perform [skip tracing](#) activities (as described in [section 12.7](#)) instead of normal collection activities for the individual whose address is unknown. Due diligence activities must continue for the individual whose address *is* known. If the lender initiates and exhausts its efforts to locate the borrower or endorser before a loan becomes delinquent, the lender is not required to initiate new skip tracing activities unless a new address is obtained and the borrower or endorser subsequently becomes a "skip" before the date on which the [final demand](#) letter is mailed.

[§682.411(h); DCL 96-L-186/96-G-287, Q&As #59 and #60]

Interest-Only Payments and Reduced-Payment Forbearances

For loans on which payments of interest are due, a lender may schedule a borrower for interest-only payments—if the borrower requests such payments—during in-school and [grace periods](#), during [deferment](#), and during [forbearance](#) for periods of required medical or dental internship. If a borrower fails to make scheduled interest-only payments, the only activities required of lenders for the period during which an interest-only payment is delinquent are those outlined in [subsection 10.10.C](#).

[§682.202(b)(5)]

If the borrower fails to make interest-only payments as scheduled and his or her address is not valid, the lender need not send the notice that is otherwise required, but may capitalize the delinquent interest (see [subsection 11.19.J](#) for information regarding the required notice).

[§682.202(b)(5)]

A lender may file a [default claim](#) solely on the basis of delinquent interest-only payments only if the payments are the result of an income-sensitive repayment schedule or a reduced-payment forbearance (see [subsection 13.6.A](#)).

A lender also may schedule a borrower or endorser for a reduced-payment forbearance. Under this agreement, a borrower's or endorser's scheduled payment amount is temporarily reduced for a time period specified in the forbearance agreement. If a borrower or endorser fails to fulfill his or her agreement to make the reduced payments, the lender must comply with the terms of the forbearance agreement and, if included in the terms of the agreement, perform collection activities and file a claim as applicable.

Collection activities performed in accordance with a reduced-payment forbearance agreement must require payment based on the reduced-payment amount due during the forbearance period. If the loan remains delinquent at the expiration of the reduced-payment forbearance, any collection activities that follow must be based on the applicable monthly payment amounts.

12.4.A Due Diligence Requirements for Loans with Monthly Repayment Obligations

If a [lender](#) has a valid address and telephone number for a [borrower](#) with a monthly repayment obligation, the lender must perform—at a minimum—the following [due diligence](#) activities within the noted time frames. In at least one of the collection activities, the lender must inform the borrower of the availability of the Department's Student Loan Ombudsman's office (see [appendix D](#)). [[§682.411\(b\)\(3\)](#)]

In all cases, the lender must ensure that no gap in collection activity of greater than 45 days (60 days in the case of a loan sale or transfer) occurs through the 270th day of delinquency. See [subsection 14.1.D](#) for a definition of what constitutes a gap in collection activity and information on violations due to gaps in collection activity. [[§682.411\(b\)\(2\)](#); [§682, Appendix D](#)]

If the borrower's address or telephone number is unknown, the lender must follow the skip tracing requirements described in [sections 12.7](#) and [12.8](#).

1–15 days delinquent

The lender must send the borrower at least one written notice or collection letter informing the borrower of the [delinquency](#) and urging the borrower to make payments sufficient to eliminate the delinquency. The notice or collection letter sent during this period must include, at a minimum, lender/[servicer](#) contact information and a telephone number (e.g., the name and telephone number of the customer service department). It also must include a prominent statement informing the borrower that assistance may be available if he or she is experiencing difficulty in making a scheduled repayment. [[§682.411\(c\)](#)]

16–180 days delinquent

If there is no [rolling delinquency](#) and no [special occurrences](#) exist on the account, the lender must perform the following activities:

- Make at least four [diligent efforts](#) (each consisting of one successful contact or two unsuccessful attempts) to contact the borrower by telephone. At least one diligent attempt to contact the borrower by telephone must occur on or before the 90th day of delinquency, and another must occur after that date (see [subsection 12.4.D](#)). [[DCL 96-L-186/96-G-287, Q&A #53](#)]
- Send the borrower at least four written notices or collection letters informing the borrower of the delinquency and urging the borrower to make payments. The required notices or collection letters sent during this period must include, at a minimum, information regarding [deferment](#), [forbearance](#), income-sensitive repayment, loan consolidation, and other available options to avoid [default](#). At least two of the collection letters must warn the borrower that if the loan is not paid (*a*) the loan may be assigned to the [guarantor](#), which would result in a default being reported to all [national credit bureaus](#), and (*b*) the guarantor may offset the borrower's [state](#) and federal tax refunds and other payments made by the federal government to the borrower, garnish the borrower's wages, or assign the loan to the federal government for litigation against the borrower. [[§682.411\(d\)\(1\) and \(2\)](#)]

Default Aversion Assistance Request Period

The lender must request [default aversion assistance](#) from the guarantor no earlier than the 60th day and no later than the 120th day of the borrower's delinquency (see [section 12.5](#)). The lender must request default aversion assistance regardless of the status of the borrower's address (valid, invalid, unknown, etc.). If the default aversion assistance request is canceled and then the borrower's loan again ages to the level at which default aversion assistance is required by the guarantor, the lender must submit a new request for default aversion assistance. [[§682.411\(i\)](#)]

181—270 Days Delinquent

The lender must engage in collection efforts that ensure that no gap in collection activity of greater than 45 days occurs through the 270th day of delinquency. These efforts must urge the borrower to make the required payments on the loan. At a minimum, these efforts must provide the borrower with options to avoid default and advise the borrower of the consequences of defaulting on a loan. The collection efforts must continue until the earlier of the date the lender mails the final demand letter or the 270th day of delinquency. However, any collection effort performed after the date the final demand letter is mailed must support the final demand letter. For more information on collection efforts after the final demand, see *Final Demand Letter* under the following subheading.

[§682.411(e); DCL FP-04-08]

241 Days or More Delinquent

Final Demand Letter

The lender must mail a **final demand** letter to the borrower anytime the loan becomes 241 days or more delinquent. There are two exceptions to this requirement that excuse the lender from mailing the borrower a final demand letter:

- The loan becomes 241 days or more delinquent and the borrower's address is invalid and remains invalid after the lender has exhausted all required **skip tracing** activities and required diligent efforts.
- The lender previously mailed a timely final demand letter prior to a rolling delinquency or a special occurrence (see **subsections 12.3.E and 12.3.F**), and the borrower is 241 days or more delinquent.
[§682.411(h)(3)]

The final demand letter must require the borrower to remit payment in full and warn that if the borrower defaults on the loan, the default will be reported to a **national credit bureau**. The lender must allow the borrower at least 30 days after the date the letter is mailed to respond to the final demand letter and to bring the loan out of default before filing a default claim on the loan.

[§682.411(f)]

After mailing the final demand letter, a lender may continue the collection efforts required in the 16–270 days of delinquency time frame. Any collection effort (verbal or written) made or performed as made-up activity after the date the final demand letter is mailed must support the final demand (see **subsection 14.3.A**).

[DCL 96-L-186/96-G-287, Q&A #54]

Some guarantors have additional requirements regarding collection efforts after the final demand. These requirements are noted in **appendix C**.

Due Diligence with a Rolling Delinquency or Special Occurrence

If a rolling delinquency or special occurrence (see **subsections 12.3.E and 12.3.F**) exists on the account, the lender must perform the requirements applicable to the time frames noted:

- If the account is 1–15 days delinquent as a result of a rolling delinquency or at the time of a special occurrence, the lender must follow the preceding due diligence requirements for loans that subsequently become 16 days or more delinquent. These requirements must include at least four diligent efforts to contact the borrower by telephone and at least four collection letters. At least one diligent effort must be performed on or before the 90th day of delinquency and one after the 90th day of delinquency.
[DCL 96-L-186/96-G-287, Q&A #50 and #51]
- If the account is 16–90 days delinquent as a result of a rolling delinquency or at the time of a special occurrence, the lender must make two diligent efforts to contact the borrower by telephone before the 181st day of delinquency (not applicable if the borrower's telephone number is invalid). Each diligent effort must involve one successful contact or two unsuccessful attempts to contact the borrower by telephone. Please note that the requirement to perform one diligent telephone effort on or before the 90th day of delinquency does not apply. If, despite these efforts, the lender is unable to contact the borrower by telephone, the lender must send at least two forceful collection letters. If the lender's telephone efforts result in only a single contact with the borrower, the lender must send at least one forceful collection letter.
[§682.411(d)(3)(i); DCL 96-L-186/96-G-287, Q&As #50 and #51, and May 1996 supplement to the DCL]

- If the account is 91–120 days delinquent as a result of a rolling delinquency or at the time of a special occurrence, the lender must make one diligent effort to contact the borrower by telephone before the 181st day of delinquency (not applicable if the borrower's telephone number is invalid). This diligent effort must involve one successful contact or two unsuccessful attempts to contact the borrower by telephone. If, despite these efforts, the lender is unable to contact the borrower by telephone, the lender must send at least one forceful collection letter.
[§682.411(d)(3)(ii); DCL 96-L-186/96-G-287, Q&As #50 and #51, and May 1996 supplement to the DCL]
- If the account is more than 120 days delinquent as a result of a rolling delinquency or at the time of the special occurrence, no further diligent efforts to contact the borrower by telephone are required. The lender must mail the final demand letter and ensure that no gap of greater than 45 days in collection activity occurs.
[§682.411(b)(2); §682.411(d)(4); DCL FP-04-08]

Due Diligence in Claim Filing

271–360 Days Delinquent

The lender must file a default claim with the guarantor no later than the 360th day of delinquency (see subsection 13.6.A). A lender is encouraged to file a default claim on or after the 300th day of delinquency to permit the borrower the longest possible period in which to resolve the outstanding delinquency and avert default.

Loans on which claims are filed before the 330th day of delinquency generally are eligible for special allowance payment through the date of claim payment (see subsection A.2.B for limitations). Loans on which claims are filed beyond the 330th day of delinquency are not eligible for special allowance payment beyond the 330th day of delinquency.

[§682.302(d)(1)(iv) and (v)]

Due Diligence Requirements for Loans with Monthly Repayment Obligations and with Repayment Obligations Less Frequent Than Monthly

Figure 12-1

Borrower/Comaker				Endorser		
Days Delinquent ¹		Required Collection Activity ³		Days Delinquent ¹		Required Collection Activity
Monthly	Less Frequent than Monthly			Monthly	Less Frequent than Monthly	
1-15	1-15	1 collection letter or written notice		1-180	1-240	1 diligent telephone effort AND 2 collection letters
16-180	16-240	4 diligent telephone efforts Monthly Repayment Obligations At least 1 diligent effort on or before the 90th day of delinquency and 1 diligent effort after the 90th day of delinquency AND 4 collection letters	4 diligent telephone efforts Less Frequent than Monthly Repayment Obligations At least 1 diligent effort on or before the 120th day of delinquency and 1 diligent effort after the 120th day of delinquency AND 4 collection letters	On or after 241 ²	On or after 301 ²	1 final demand letter
60-120	60-120	Default Aversion Assistance Request (DAAR)				
181-270 ²	241-330 ²	Any collection efforts that urge the borrower to make required payments on the loan				
On or after 241 ²	On or after 301 ²	1 final demand letter				
271-360	331-420	Claim filing				

1 A lender is permitted a 5-day tolerance at the end of each time frame during which due diligence activities are required, with the exception of filing the claim.

2 Any collection effort (verbal or written) made or performed as made-up activity after the final demand letter is mailed must support the final demand.

3 The timing of the collection activities must ensure that no gaps of greater than 45 days occur through the 270th day of delinquency for loans with monthly repayment obligations and through the 330th day of delinquency for loans with repayment obligations less frequent than monthly.

Due Diligence with a Rolling Delinquency or Special Occurrence¹ – For Loans with Monthly Repayment Obligations

Figure 12-2

Days Delinquent Following Event	Diligent Efforts to Contact the Borrower by Telephone ²	Collection Letters ²	Default Aversion Assistance Request (DAAR) ²	Collection Efforts 181-270 Days of Delinquency ²	Final Demand ³
1-15	During the 16th - 180th day of delinquency: 4 diligent efforts (at least 1 on or before the 90th day of delinquency, and at least 1 after the 90th day of delinquency)	During the 16th - 180th day of delinquency: 4 written notices or collection letters	During the 60th - 120th day of delinquency: if not submitted previously, or if not active, request DAAR	Continue efforts that urge the borrower to make payments on the loan	Send anytime the loan becomes 241 days or more delinquent
16-90	On or before the 180th day of delinquency: 2 diligent efforts	On or before the 180th day of delinquency: if diligent efforts are unsuccessful, send 2 forceful letters If one telephone contact only, send 1 forceful letter on or before the 180th day of delinquency	During the 60th - 120th day of delinquency: if not previously submitted, or if not active, request DAAR	Continue efforts that urge the borrower to make payments on the loan	Send anytime the loan becomes 241 days or more delinquent
91-120	On or before the 180th day of delinquency: 1 diligent effort	On or before the 180th day of delinquency: if diligent effort is unsuccessful, send 1 forceful letter	During the 60th - 120th day of delinquency: if not previously submitted, or if not active, request DAAR	Continue efforts that urge the borrower to make payments on the loan	Send anytime the loan becomes 241 days or more delinquent
121-+	No diligent efforts required but must ensure no gaps greater than 45 days	No diligent efforts required but must ensure no gaps greater than 45 days	If not previously submitted, or if not active, request DAAR	Continue efforts that urge the borrower to make payments on the loan	Send anytime the loan becomes 241 days or more delinquent

1 The timing of the collection activities must ensure that no gaps of greater than 45 days occur through the 270th day of delinquency.

2 A lender is permitted a 5-day tolerance at the end of each time frame during which due diligence activities are required, with the exception of filing the claim.

3 Any collection effort (verbal or written) made or performed as made-up activity after the final demand letter is mailed must support the final demand.

Due Diligence with a Rolling Delinquency or Special Occurrence¹ – For Loans with Repayment Obligations Less Frequent Than Monthly

Figure 12-3

Days Delinquent Following Event	Diligent Efforts to Contact the Borrower by Telephone ²	Collection Letters ²	Default Aversion Assistance Request (DAAR) ²	Collection Efforts 241-330 Days of Delinquency ²	Final Demand ³
1-15	During the 16th - 240th day of delinquency: 4 diligent efforts (at least 1 on or before the 120th day of delinquency and at least 1 after the 120th day of delinquency)	During the 16th - 240th day of delinquency: 4 written notices or collection letters	During the 60th - 120th day of delinquency: if not previously submitted or if not active, request DAAR	Continue efforts that urge the borrower to make payments on the loan	Send anytime the loan becomes 301 days or more delinquent
16-120	On or before the 240th day of delinquency: 2 diligent efforts	On or before the 240th day of delinquency: if diligent efforts are unsuccessful, send 2 forceful letters If one telephone contact only, send 1 forceful letter on or before the 240th day of delinquency	During the 60th - 120th day of delinquency: if not previously submitted or if not active, request DAAR	Continue efforts that urge the borrower to make payments on the loan	Send anytime the loan becomes 301 days or more delinquent
121-180	On or before the 240th day of delinquency: 1 diligent effort	On or before the 240th day of delinquency: if diligent effort is unsuccessful, send 1 forceful letter	During the 60th - 120th day of delinquency: if not previously submitted, or if not active, request DAAR	Continue efforts that urge the borrower to make payments on the loan	Send anytime the loan becomes 301 days or more delinquent
181-+	No diligent efforts required but must ensure no gaps greater than 45 days	No diligent efforts required but must ensure no gaps greater than 45 days	If not previously submitted, or if not active, request DAAR	Continue efforts that urge the borrower to make payments on the loan	Send anytime the loan becomes 301 days or more delinquent

1 The timing of the collection activities must ensure that no gaps of greater than 45 days occur through the 330th day of delinquency.

2 A lender is permitted a 5-day tolerance at the end of each time frame during which due diligence activities are required, with the exception of filing the claim.

3 Any collection effort (verbal or written) made or performed as made-up activity after the final demand letter is mailed must support the final demand.

12.4.B

Due Diligence Requirements for Loans with Repayment Obligations Less Frequent Than Monthly

If a lender has a valid address and telephone number for a borrower with a delinquent account scheduled for repayment in installments less frequent than monthly (such as quarterly), the lender must perform—at a minimum—the following **due diligence** activities within the noted time frames. In at least one of the collection activities, the lender must inform the borrower of the availability of the Department's Student Loan Ombudsman's office (see **appendix D**).

[§682.411(b)(3)]

In all cases, the lender must ensure that no gap in collection activity of greater than 45 days (60 days in the case of a loan sale or transfer) occurs through the 330th day of delinquency. See **subsection 14.1.D** for a definition of what constitutes a gap in collection activity and for information on violations due to gaps in collection activity.

[§682.411(b)(2); §682, **Appendix D**; **DCL FP-04-08**]

If the borrower's address or telephone number is unknown, the lender must follow the skip tracing requirements described in **subsections 12.7** and **12.8**.

[§682.411(g) and (h)]

1–15 days delinquent

The lender must send the borrower at least one written notice or collection letter informing the borrower of the delinquency and urging the borrower to make payments sufficient to eliminate the delinquency. The notice or collection letter sent during this period must include, at a minimum, lender/**servicer** contact information and a telephone number (e.g., the name and telephone number of the customer service department). It also must include a prominent statement informing the borrower that assistance may be available if he or she is experiencing difficulty in making a scheduled repayment.

[§682.411(c)]

16–240 days delinquent

If there is no **rolling delinquency** and no **special occurrences** exist on the account, the **lender** must perform the following activities:

- Make at least four **diligent efforts** (each consisting of one successful contact or two unsuccessful attempts) to contact the **borrower** by telephone. At least one diligent effort to contact the borrower by telephone must occur on or before the 120th day of **delinquency**, and another must occur after that date (see **subsection 12.4.D**).
- Send the borrower at least four written notices or collection letters informing the borrower of the delinquency and urging the borrower to make payments. The required notices or collection letters sent during this period must include, at a minimum, information regarding **deferment**, forbearance, income-sensitive repayment, loan consolidation, and other available options to avoid **default**. At least two of the collection letters must warn the borrower that if the loan is not paid (a) the loan may be assigned to the **guarantor**, which would result in a default being reported to all **national credit bureaus**, and (b) the guarantor may offset the borrower's **state** and federal tax refunds and other payments made by the federal government to the borrower, garnish the borrower's wages, or assign the loan to the federal government for litigation against the borrower.

[§682.411(d)(1) and (2); **DCL 96-L-186/96-G-287, Q&A #53**]

Default Aversion Assistance Request Period

The lender must request **default aversion assistance** from the guarantor no earlier than the 60th day and no later than the 120th day of the borrower's delinquency (see **subsection 12.5.A**). The lender must request default aversion assistance regardless of the status of the borrower's address (valid, invalid, unknown, etc.). If the default aversion assistance request is canceled and then the borrower's loan again ages to the level at which default aversion assistance is required by the guarantor, the lender must submit a new request for default aversion assistance.

[§682.411(i)]

241–330 Days Delinquent

The lender must engage in collection efforts that ensure no gap in collection activity of greater than 45 days occurs through the 330th day of delinquency. These efforts must urge the borrower to make the required payments on the loan. At a minimum, these efforts must provide the borrower with options to avoid default and advise the borrower of the consequences of defaulting on a loan. The collection efforts must continue until the earlier of the date the lender mails the final demand letter or the 330th day of delinquency. However, any collection effort performed after the date the final demand letter is mailed must support the final demand letter. For more information on collection efforts after the final demand, see *Final Demand Letter* under the following subheading.

[§682.411(e)]

301 Days or More Delinquent

Final Demand Letter

The lender must mail a **final demand** letter to the borrower if the borrower's address is known (see [subsection 12.6](#)) anytime the loan becomes 301 days or more delinquent. There are two exceptions to this requirement that excuse the lender from mailing the borrower a final demand letter:

- The loan becomes 301 days or more delinquent and the borrower's address is invalid and remains invalid after the lender has exhausted all required **skip tracing** activities and required diligent efforts.
- The lender previously mailed a timely final demand letter prior to a rolling delinquency or a special occurrence (see [subsections 12.3.E](#) and [12.3.F](#)) and the borrower is 301 days or more delinquent.
[§682.411(h)(3)]

The final demand letter must require the borrower to remit payment in full and warn that if the borrower defaults on the loan, the default will be reported to a **national credit bureau**. The lender must allow the borrower at least 30 days after the date the letter is mailed to respond to the final demand letter and to bring the loan out of default before filing a default claim on the loan.

[§682.411(f)]

After mailing the final demand letter, a lender may continue the collection efforts required in the 16–330 days of delinquency time frame. Any collection effort (verbal or written) made or performed as made-up activity after the

date the final demand letter is mailed must support the final demand (see [subsection 14.3.A](#)).

[DCL 96-L-186/96-G-287, Q&A #54]

Some **guarantors** have additional requirements regarding collection efforts after the final demand. These requirements are noted in [appendix C](#).

Due Diligence with a Rolling Delinquency or Special Occurrence

If a rolling delinquency or a special occurrence (see [subsections 12.3.E](#) and [12.3.F](#)) exists on the account, the lender must perform the requirements applicable to the time frames noted:

- If the account is 1–15 days delinquent as a result of a rolling delinquency or at the time of a special occurrence, the lender must follow the preceding **due diligence** requirements for loans that subsequently become 16 or more days delinquent. These requirements must include at least four diligent efforts to contact the borrower by telephone and at least four collection letters. At least one diligent effort must be performed on or before the 120th day of delinquency and one after the 120th day of delinquency.
[§682.411(d); DCL 96-L-186/96-G-287, Q&As #50 and #51]
- If the account is 16–120 days delinquent as a result of a rolling delinquency or at the time of a special occurrence, the lender must make two diligent efforts to contact the borrower by telephone before the 241st day of delinquency (not applicable if the borrower's telephone number is invalid). Each diligent effort must involve one successful contact or two unsuccessful attempts to contact the borrower by telephone. Please note that the requirement to perform one diligent telephone effort on or before the 120th day of delinquency does not apply. If, despite these efforts, the lender is unable to contact the borrower by telephone, the lender must send at least two forceful collection letters. If the lender's telephone efforts result in only a single contact with the borrower, the lender must send at least one forceful collection letter.
[§682.411(d)(3)(i); DCL 96-L-186/96-G-287, Q&As #50 and #51, and [May 1996 supplement to the DCL](#)]
- If the account is 121–180 days delinquent as a result of a rolling delinquency or at the time of a special occurrence, the lender must make one diligent effort to contact the borrower by telephone before the 241st day of delinquency (not applicable if the borrower's

telephone number is invalid). This diligent effort must involve one successful contact or two unsuccessful attempts to contact the borrower by telephone. If, despite these efforts, the lender is unable to contact the borrower by telephone, the lender must send at least one forceful collection letter.

[§682.411(d)(3)(ii); DCL 96-L-186/96-G-287, Q&As #50 and #51, and May 1996 supplement to the DCL]

- If the account is more than 180 days delinquent as a result of a **rolling delinquency** or at the time of a **special occurrence**, no further **diligent efforts** to contact the borrower by telephone are required. The **lender** must mail the **final demand** letter and ensure that no gap of greater than 45 days in collection activity occurs. [§682.411(b)(2); §682.411(d)(4); DCL FP-04-08]

Due Diligence in Claim Filing

331–420 Days Delinquent

The lender must file a default claim with the guarantor no later than the 420th day of delinquency (see **subsection 13.6.A**). A lender is encouraged to file a default claim on or after the 360th day of delinquency to permit the borrower the longest possible period in which to resolve the outstanding delinquency and avert default.

Loans on which claims are filed before the 390th day of delinquency generally are eligible for **special allowance** payment through the date of claim payment (see **subsection A.2.B** for limitations). Loans on which claims are filed beyond the 390th day of delinquency are not eligible for special allowance payment beyond the 390th day of delinquency.

[§682.302(d)(1)(iv) and (v)]

12.4.C Written Notices and Collection Letters

All written notices and collection letters sent to a **borrower** should include the lender's or **servicer's** address and telephone number. The notices and letters should instruct the borrower to contact the lender or servicer to resolve the delinquent status of his or her loan. When sending collection letters, the lender must use language consistent with the guidelines provided in federal regulations (see **subsections 12.4.A** and **12.4.B**). [§682.411(c)]

12.4.D Contact by Telephone

When required to make **diligent efforts** to contact the borrower by telephone, the lender must do so periodically through the date of default.

Federal regulations define a diligent effort as any one of the following:

- One successful telephone contact with the borrower. [§682.411(m)(1)(i)]
- At least two unsuccessful attempts to contact the borrower by telephone at a number that the lender reasonably believes to be the borrower's valid telephone number. [§682.411(m)(1)(ii)]
- An unsuccessful effort to obtain the valid telephone number for a borrower—including, but not limited to, a directory assistance inquiry as to the borrower's telephone number—and a diligent effort to contact each **comaker**, endorser, reference, relative, individual, or **entity** identified on the borrower's most recent loan records for a loan held by the lender. For more information on **skip tracing** to obtain a valid telephone number, see **section 12.8**. [§682.411(m)(1)(iii)]

If a borrower calls or meets with the lender and the delinquency is discussed, the requirement to contact the borrower is satisfied. The contact must be noted in the borrower's file or the servicing history of the loan. [§682.411(m)(2)]

A lender must act on any information it receives. If, while attempting to reach the borrower, the lender is advised that the borrower can be reached at another telephone number or at another time of day, the lender must make an additional attempt to call the borrower at that number or at that time of day.

A lender is not required to make diligent efforts to contact a borrower by telephone in the following cases:

- The borrower resides outside a **state**, Mexico, or Canada.
- The borrower is **incarcerated**.

- The borrower’s telephone number is invalid, and all required skip tracing activities have been performed.
- The lender is advised that the borrower has no telephone number or that there is no telephone service in the general geographic area in which the borrower lives, and the lender verifies and documents this in the borrower’s file or the servicing history of the loan.
[§682.411(a)]
- Send the endorser at least two collection letters advising the endorser of the loan’s delinquent status and urging the endorser to resolve the delinquency. At least one of the letters must warn the endorser of the consequences of default (see subsections 12.4.A and 12.4.B).
[§682.411(n)(1)(ii)]
- Mail the endorser a **final demand** letter on or after the 241st day of delinquency, as specified in section 12.6. The endorser must be permitted at least 30 days to comply with the terms of the final demand letter before a claim may be filed on the loan.
[§682.411(n)(2)]

In the last two of the preceding cases, the lender may—but is not required to—send one letter in place of each of the otherwise required efforts to contact the borrower by telephone. However, in the case of a borrower who is incarcerated or who resides outside a state, Mexico, or Canada, a lender that chooses not to contact the borrower by telephone must substitute a forceful collection letter for each of the four diligent efforts to contact the borrower by telephone. This would result in a total of eight letters, in addition to the final demand letter, between the 16–180 days of delinquency (four letters in the delinquency series and four replacing the telephone efforts).

[§682.411(a) and (d)(4); DCL 96-L-186/96-G-287, Q&A #45]

12.4.E Endorser Due Diligence

An endorser is an individual who signs the borrower’s **promissory note**, or completes an endorser addendum in the case of a PLUS loan, and agrees to be secondarily liable for the debt. Lenders are required to perform some collection activities to inform any **endorser** (sometimes referred to as **cosigner**) of the loan’s delinquency. These requirements are defined in this subsection. This subsection also describes some situations in which the lender is excused from endorser due diligence requirements.

Endorser Due Diligence Activities

The following collection efforts must be performed for any **endorser** on an FFELP loan. Endorser **due diligence** may be performed concurrently with borrower due diligence. Before filing a default claim on a loan with an endorser, the lender must:

- Make at least one diligent effort (consisting of one successful contact or two unsuccessful attempts) to contact the endorser by telephone (see subsection 12.4.D).
[§682.411(n)(1)(i)]

A **diligent effort** to contact an endorser may be used to satisfy both an endorser due diligence requirement and a borrower **skip tracing** requirement, provided the activity is documented as both in the lender’s servicing history. If the endorser is reached, the lender must discuss both the **delinquency** of the loan and the endorser’s obligation to repay the debt and must ask about the borrower’s location and telephone number.

[§682.411(n)(3)]

If a “**rolling delinquency**” exists on the account and the account rolls forward (becomes more delinquent) late in **delinquency**, the **lender** is required to complete the **endorser due diligence** activities. The endorser must be given notice of the severe delinquency and ample opportunity to honor the debt before the loan is paid as a **default claim**.

[§682.411(n)(2); DCL 96-L-186/96-G-287, Q&As #59 and #60]

If the lender has not performed all required collection activities for the endorser, the claim file will be returned to the lender, and the lender will be required to perform any missed activities before the claim will be purchased. The lender must refile the claim within the applicable claim refiling time frames (see subsection 13.2.A). If the lender makes up the required activity and refiles the claim in a timely manner, no violation will be assessed.

[§682.406(a)(3); §682.411(n); December 18, 1992, *Federal Register* comments on §682.411]

Releasing the Endorser

A lender may release an endorser from his or her repayment obligation on a loan in any of the following cases:

- A release is provided in writing before the loan becomes delinquent, and the endorser was not obtained due to a PLUS loan borrower’s adverse credit.

- The borrower dies or the student for whom a [parent](#) obtained a PLUS loan dies.
[§682.402(b)(1) and (4)]
- The endorser dies, and the lender receives evidence of the endorser's death, such as a copy of the death certificate or other proof of the endorser's death that is acceptable under applicable state law.
- At the discretion of the [guarantor](#).

12.4.F Ineligible Borrower Due Diligence

If a borrower is responsible for his or her ineligibility for all or a portion of a loan, the [due diligence](#) requirements outlined in this subsection apply. However, if it is determined that a borrower is ineligible for a loan due to a [school's](#) or lender's error, the borrower should not be penalized, nor should the lender file a claim on the loan. For information on determining which party is responsible for a borrower's ineligibility, see [section 5.16](#).

The lender must—within 60 days of determining that a borrower is ineligible for a loan due to his or her own error—mail a final demand letter to the borrower. This letter must require the borrower to repay:

- The full principal amount of the ineligible portion of the loan.
- All outstanding accrued [interest](#) on the ineligible portion of the loan.
- Any [interest benefits](#) paid on the ineligible portion of the loan.
- Any [special allowance](#) originally billed by the lender or paid by the [Department](#) on the ineligible portion of the loan.
[§682.412(c)]

The lender must refund to the Department interest benefits on the ineligible portion of the loan, regardless of whether they were repaid by the borrower. If the borrower repays the amount of special allowance on the ineligible portion, the lender must forward the funds to the Department.
[§682.412(d)]

The lender must allow an [ineligible borrower](#) at least 30 days after the date the final demand letter is mailed to respond. If, at the end of the 30-day time frame, the borrower fails to comply with the terms of the final demand letter, the lender must:

- Treat the loan as though it were in default. The entire loan is considered defaulted—even if the borrower was ineligible for only a portion of it.
- Cancel any pending [disbursement\(s\)](#).
- Refund all interest benefits paid on the ineligible portion of the loan.
- File an ineligible borrower default claim for the entire loan amount after the 30th and before the 120th day from the date the final demand letter is mailed (see [subsection 13.6.B](#) for more information regarding ineligible borrower claim filing requirements).
[§682.412(e)]

If the borrower responds to the final demand letter by repaying less than the entire amount demanded, the lender must treat such a payment as a [prepayment](#) against the loan. The lender must file an ineligible borrower default claim for the remaining balance on the loan.
[§682.412(e)(2)]

If the borrower repays the full amount demanded, the lender must refund to the Department, on its next quarterly Lender's Interest and Special Allowance Request and Report (LaRS report), all interest benefits and special allowance payments paid by the Department on the ineligible portion of the loan. The lender must resume servicing any eligible portion of the loan.
[§682.412(d)]

12.5 Default Aversion Assistance

[Default aversion assistance](#) is collection assistance that a [guarantor](#) provides to supplement a [lender's](#) efforts to prevent [default](#) on a [borrower's](#) loan, but that does not replace the lender's responsibility to perform [due diligence](#). If the lender fails to continue required due diligence while the guarantor is providing assistance, [interest](#) penalties or a loss of [guarantee](#) on the loan may result.
[§682.404(a)(2)(ii)]

12.5.A Default Aversion Assistance Request (DAAR)

A lender must submit a complete and accurate request for default aversion assistance no earlier than the 60th day and no later than the 120th day of the borrower's delinquency. [§682.404(k)(1); §682.411(i)]

This time frame is referred to as the [default aversion assistance request period](#). In the absence of evidence to the contrary, the guarantor will monitor timely default aversion assistance request submission based on the lender's collection history. The lender must request default aversion assistance through the Default Aversion Assistance Request Form (see [subsection 12.5.B](#)) or an equivalent electronic process, such as the Common Account Maintenance (CAM) reporting process. In the case of a delinquent borrower whose address is invalid, the lender's request for default aversion assistance should also indicate that the borrower is a "skip."
[§682.404(k); §682.411(i) and (l)(4)]

If the lender submits a request for [default aversion assistance](#) after the 5th day following the [default aversion request period](#), the request will be accepted and assistance will begin, but a [due diligence](#) violation of more than 5 days will have occurred. If a delinquency is accelerated based on a payment being returned due to nonsufficient funds, a penalty may not be assessed. If a lender fails to request default aversion assistance between the 60th and 120th day of delinquency, inclusive, and the lender later submits a claim on that loan, the lender will be subject to an interest penalty. If the lender fails to file a request by the 330th day, it will not be entitled to receive interest, [interest benefits](#), and [special allowance](#) for the most recent 270 days preceding the date on which the loan defaults.
[§682.411(i); §682, Appendix D]

A guarantor's default aversion assistance ends when the delinquency on the loan has been satisfactorily resolved. The lender must notify the guarantor as soon as the delinquency on the loan is reduced below the default aversion assistance cancellation date—preferably through the regular submission of the appropriate guarantor's reports.

If the default aversion assistance request is canceled and then the borrower's loan again ages to the level at which default aversion assistance is required by the guarantor, the lender must submit a new request for default aversion assistance. If, after the lender has submitted a request to the guarantor, the borrower makes payments—but the payments are not sufficient to bring his or her loan(s) to less than the default aversion assistance cancellation date—it is

not necessary to submit a new request. However, the lender must notify the guarantor of any changes in the delinquency status of the loan that result in a change to the payment due date—even if the delinquency is not reduced below the point at which the guarantor requires default aversion assistance to be canceled. In addition, the lender must report the effective date of the change that reduced the borrower's delinquency in a form acceptable to the guarantor.

[Figure 12-4](#) lists the guarantor time frames applicable to several default aversion assistance activities.

Some guarantors have alternative time frames for default aversion assistance activities. These time frames are noted in [appendix C](#).

12.5.B Default Aversion Assistance Request Form

The Default Aversion Assistance Request Form is designed to be used by a [lender](#) as a request for [default aversion assistance](#). All loans included on the Default Aversion Assistance Request Form must have the same loan type, due date, and interest-paid-through date. Subsidized and unsubsidized Stafford loans under this subsection are considered the same loan type.

Default Aversion Assistance Request Instructions

If a lender submits a request for default aversion assistance with any required information that is missing, incomplete, or inaccurate, the guarantor may attempt to obtain the necessary information from its own system or request the information from the lender.

The lender must provide the requested information or resubmit any rejected default aversion assistance request.

[Figure 12-5](#) will help lenders determine what information must be provided on the default aversion assistance request. Detailed descriptions of these items are located in the instructions on the Default Aversion Assistance Request Form.

- ▲ Lenders may contact individual guarantors for more information on required data elements associated with the form or its equivalent electronic process. See [section 1.5](#) for contact information.

Default Aversion Assistance (DAA) Time Frames

Figure 12-4

Guarantor	DAA Cancellation Date ¹	Skip DAA Available ²	Deadline for Refiling Rejected DAA Request ³
Alaska Commission on Postsecondary Education	30	60-120	150
American Education Services/Pennsylvania Higher Education Assistance Agency	30	All	120
American Student Assistance	30	60-120	None*
California Student Aid Commission/EdFund	0	60-120	150*
College Assist	0	All	150*
Connecticut Student Loan Foundation	30	60-120	150*
Education Assistance Corporation	30	60-120	150*
Educational Credit Management Corporation	0	All	120
Finance Authority of Maine	30	60-120	None*
Florida Department of Education	0	All	120
Georgia Higher Education Assistance Corporation	30	60-120	150*
Great Lakes Higher Education Guaranty Corporation	30	60-120	150*
Illinois Student Assistance Commission	30	All	150*
Iowa College Student Aid Commission	0	All	150*
Kentucky Higher Education Assistance Authority	30	All	None*
Louisiana Student Financial Assistance Commission	30	60-120	150*
Michigan Higher Education Assistance Authority	0	60-120	150*
Missouri Department of Higher Education	30	60-120	150*
Montana Guaranteed Student Loan Program	30	All	150*
National Student Loan Program	0	60-120	150*
New Hampshire Higher Education Assistance Foundation	60	None	None*
New Jersey Higher Education Student Assistance Authority	60	All	150*
New Mexico Student Loan Guarantee Corporation	30	All	120*
New York State Higher Education Services Corporation	30	All	150*
North Carolina State Education Assistance Authority	30	All	150*
Northwest Education Loan Association	30	60-120	None*
Oklahoma State Regents for Higher Education	30	60-120	150*
Rhode Island Higher Education Assistance Authority	0	None	150
South Carolina Student Loan Corporation	30	60-120	None*
Student Loan Guarantee Foundation of Arkansas	0	60-120	150*
Student Loans of North Dakota	60	All	150*
Tennessee Student Assistance Corporation	30	60-120	150*
TG	30	All	150*
United Student Aid Funds, Inc.	30	60-120	None*
Utah Higher Education Assistance Authority	0	All	120
Vermont Student Assistance Corporation	30	None	None*

1 If the delinquency date falls on 0 days delinquent (for guarantors with an entry of 0), or below 30 or 60 days delinquent (for guarantors with an entry of 30 or 60, respectively), the lender must notify the guarantor to cancel the request for DAA.
Guarantor time frames may be either: 0, 30, or 60

2 The period of time, expressed in number of days delinquent, established by a guarantor in which a lender may request skip tracing from the guarantor. An entry of "all" specifies that skip DAA is available throughout the life of the loan. An entry of "none" specifies that the guarantor does not offer skip DAA.
Guarantor time frames may be either: All, 60-120, or None

3 The deadline, expressed in number of days delinquent, for the lender to refile the request for DAA that was originally filed timely (within the 60-120 day period), but was rejected by the guarantor. Resubmissions that occur by the deadline are considered to be timely submitted DAA requests, for which a subsequent claim would be paid without a DAA penalty. An entry of "none" specifies that the corrected DAA must be resubmitted before a subsequent claim is reviewed. Resubmissions that occur after these deadlines are subject to the interest penalties and special allowance limitations described in [Appendix D of 34 CFR 682](#).
Guarantor time frames may be either: 120, 150, or None, * as long as the original request was filed during the 60-120 day DAA request period.

Information to Be Provided on the Default Aversion Assistance Request Form Figure 12-5

Item Description	Required ¹	If Available ²
Type of default aversion assistance requested (i.e., SK = skip assistance request, DF = default aversion assistance request for a borrower delinquent on monthly payments, DQ = default aversion assistance request for a borrower delinquent on payments due less frequently than monthly).	•	
Date the default aversion assistance request was generated.	•	
Borrower's Social Security number (SSN).	•	
Borrower's last name, first name, and middle initial.	•	
AKA (previous or alternative name used by the borrower).		•
Borrower's last-known complete address.	•	
Validity of the borrower's address.	•	
Effective date of the borrower's address.		•
Borrower's home telephone number, work number, and other number.		•
Validity of the borrower's telephone numbers.	•	
Name, telephone number, and address of the borrower's place of employment.		•
Name of the last-known eligible school attended by the borrower or attended by the student for a PLUS loan.	•	
The out-of-school date. Stafford loans—the date the borrower ended enrollment on at least a half-time basis, before any grace period and the initial conversion of the loan to repayment. PLUS/SLS loans—the date the student or borrower ceased eligibility for an in-school deferment (for immediately deferred loans only). Consolidation loans and PLUS/SLS loans not immediately deferred—the date of the last disbursement. For Consolidation loans, the latest disbursement date on the beginning loan balance should be used if the lender did not establish a new due date when an add-on was accomplished. If the lender did establish a new due date with the add-on loan, the disbursement date for the add-on should be provided.		•
Six or eight-digit code assigned by the Department of the last-known eligible school attended by the borrower.		•
Address and last name, first name, and middle initial of two references.	• ³	
Validity of the address for each reference.	•	
Relationship of each reference to the borrower (i.e., E = employer, F = friend, G = guardian, O = other, P = parent, R = relative, S = sibling, M = spouse, or N = not available).		•
Home telephone number and other numbers for each reference.		•
Validity of the telephone numbers for each reference.	•	
Loan type for each loan identified on the default aversion assistance request (i.e., SF = subsidized Stafford, including unsubsidized prior to 10/92; SU = unsubsidized Stafford; PL = Parent PLUS; GB = Grad PLUS; SL = SLS; CL = Consolidation).	•	
Loan ID for each loan identified on the default aversion assistance request (e.g., the loan identifier code, file number, guaranty date, or amount, as indicated by the guarantor).	•	
First disbursement date for each loan identified on the default aversion assistance request, as specified in the lender's records.	•	
Current principal balance (including all insured and uninsured capitalized interest) due on the date of the default aversion assistance request for each loan identified on the default aversion assistance request.	•	
Accrued interest due on the date of the default aversion assistance request for each loan identified on the default aversion assistance request.	•	
Date the loan sold (as applicable).	•	
Date on which the current servicer assumed responsibility for servicing the loan for each loan identified on the default aversion assistance request (as applicable).	•	
Payment due date of the borrower's first unmet payment.	•	
Payment amount of the borrower's currently scheduled installment.	•	
Amount of the most recent payment received and the date received.		•
Total amount delinquent on the date the default aversion assistance request was generated.	•	
Number of days delinquent on the date the default aversion assistance request was generated.	•	
Total number of deferment and/or discretionary forbearance months granted to the borrower for each specific deferment or discretionary forbearance identified on the default aversion assistance request.		•
Full name of the endorser, comaker, or PLUS student and identifying code (i.e., E = endorser, C = comaker, S = PLUS student)	• ³	
Endorser's, comaker's, or PLUS student's SSN.	• ³	
Endorser's or comaker's last-known complete address.	• ³	

Item Description	Required ¹	If Available ²
Validity of the endorser's or comaker's address.	•	
Endorser's or comaker's home telephone number.		•
Validity of the endorser's or comaker's telephone number.	•	
PLUS student's last-known complete address.		•
Validity of the PLUS student's address.	•	
PLUS student's home telephone number.		•
Validity of the PLUS student's telephone number.	•	
Lender or servicer name and address. If the account is being serviced, only the servicer name and address must be provided.	•	
Lender's six-digit lender ID assigned by the Department and, as applicable, four-digit non-Department suffix.	•	
Servicer's six-digit servicer ID assigned by the Department.	•	
Contact and telephone number to whom the borrower should be referred (e.g., Customer Service Department, Collections Department).	•	
Telephone number and name of the person or unit responsible for answering questions about information provided on the form.	•	

¹ Refers to information the lender must provide on the default aversion assistance request.

² Refers to information the lender may or may not have. If the lender has the information, it must be provided on the default aversion assistance request.

³ Refers to information the lender must provide on the default aversion assistance request for loans first disbursed on or after September 1, 1998. For disbursements prior to September 1, 1998, if the lender has the information, it must be provided on the default aversion assistance request.

12.5.C Default Aversion Assistance and Bankruptcy Filing

If the lender has received a Notice of the First Meeting of Creditors (the Notice) or other proof of filing from the borrower's attorney or the bankruptcy court (either directly from the court or from another source) that a borrower has filed for relief under any chapter of the [bankruptcy code](#), the lender must cease collection activities and may not submit a default aversion assistance request to the guarantor.

Further, if the lender has already requested default aversion assistance and receives notice of any bankruptcy action, the lender must immediately, within 5 business days of the lender's receipt of the Notice, notify the guarantor to cancel default aversion activities based on a bankruptcy action filed on the borrower's loans.

[§682.402(f)(2) and (3)]

A guarantor will permanently cancel a loan's guarantee if either of the following conditions occurs:

- The lender requests default aversion assistance on a loan on which it has received notice of a bankruptcy action.

- The lender fails to timely notify the guarantor, within 5 business days, to cease collection activity on a loan on which default aversion assistance was previously requested.

The loss of guarantee will be considered permanent and is based solely on whether the lender's failure to comply with these provisions results in the court's determining the loan to be unenforceable. The lender will be required to reimburse the guarantor for costs associated with defending itself against contempt of court charges on the account if those charges are based solely on the lender's failure to comply with these provisions and can be demonstrated accordingly. For more information on the suspension of collection during bankruptcy, see [subsection 13.8.A](#).

In some cases, the lender will receive notice that the bankruptcy action has ended and the loan remains enforceable. These loans were deemed by the court as nondischargeable in the bankruptcy action, the bankruptcy case was dismissed, or the [discharge](#) was reversed. In each case, the lender must treat the loan as though it were in [forbearance](#).

Any accrued interest should be capitalized from the date of the bankruptcy petition to the date the lender received notification that the bankruptcy action was concluded. The lender may also include in the [administrative forbearance](#)

any period before the date of the bankruptcy petition for which the borrower was delinquent, as outlined in [subsection 13.8.A](#), and bring the loan current.

If the lender permits a period of delinquency to remain on the loan after the bankruptcy action is concluded, and that delinquency is beyond the period when a request for default aversion assistance would have been generated, the lender must request default aversion assistance from the guarantor. That request must occur not later than 10 days from the date on which the lender receives notice that the stay on collection activities has been lifted. If the loan was purchased as a [claim](#) by the guarantor and subsequently [repurchased](#) and brought current by the lender, the request for default aversion assistance must be made within the appropriate time frame, as outlined in this subsection.

12.6 Final Demand Letter

A [final demand](#) letter must be mailed to a delinquent borrower and any [endorser](#) in accordance with the requirements outlined in [subsections 12.4.A and 12.4.B](#). The final demand letter must require repayment of the loan in full and must warn that a [default](#) (due to failure to respond to the demand) will be reported to a [national credit bureau](#). The lender must allow the borrower and/or endorser at least 30 days after the date the letter is mailed to respond to the letter before filing a default [claim](#) on the loan. [[§682.411\(f\)](#)]

If it is determined that a borrower was ineligible for his or her loan, separate requirements for the final demand letter apply (see [subsection 12.4.F](#)).

12.7 Address Skip Tracing

Skip tracing is the process by which lenders attempt to obtain corrected address or telephone information for borrowers for whom they receive information indicating that the current address is no longer accurate. Lenders may develop their own skip tracing processes, but must meet specific regulatory time frames and minimum standards. Address skip tracing and telephone number skip tracing are separate processes. See [section 12.8](#) for information regarding telephone skip tracing.

The lender must satisfy skip tracing requirements each time the borrower is considered a “skip.” Therefore, if a borrower moves after he or she is located by the lender, and the lender is unable to locate the borrower again, the lender must repeat its skip tracing activities. All attempts to locate

the borrower must be documented in the borrower’s file or in the servicing history of the loan. [[§682.411\(h\)](#)]

12.7.A Timing of Address Skip Tracing Activities

When a [lender](#) determines that it does not know the current address of a [borrower](#) whose loan is delinquent (for example, as a result of a telephone conversation with a reference or receipt of returned mail), the lender must initiate the following activities within the specified time frames:

- Within 10 days of making the determination, the lender must begin attempting to locate the borrower using effective commercial skip tracing techniques.
- If the lender has already begun telephone skip tracing activities for a borrower and makes a determination that it does not have a valid current address, the lender must initiate additional address skip tracing activities within 10 days of making the determination that it does not have a valid address for the borrower, but need not repeat any activities already completed when performing remaining address skip tracing activities. [[§682.411\(h\)](#)]
- In the case of a [loan transfer](#) that occurred within 10 days of the date the lender learned that it did not know the location of the borrower, the new lender will have an additional 15 days added to this 10-day time frame to initiate skip tracing activity for a borrower whose loan is delinquent. [[DCL 96-L-186/96-G-287, Q&A #49](#)]
- If the lender chooses to perform skip tracing during a period of [grace](#), [deferment](#), [forbearance](#), or current repayment, no violations or [gaps](#) will be monitored. However, if the lender completes some—but not all—required skip tracing activities during such periods, remaining skip tracing must be performed if the account becomes delinquent. The next skip tracing activity must occur within 45 days of the borrower’s first day of [delinquency](#), and the remaining skip tracing must be completed with no gap greater than 45 days between activities and/or [default](#).

12.7.B

Address Skip Tracing When the Loan Is Not Delinquent

If a borrower's loan is not delinquent or has not yet been converted to repayment, the lender is encouraged to initiate skip tracing activities rather than delaying them until the loan becomes delinquent. Some guarantors provide skip tracing assistance for loans that are not delinquent (see [subsection 12.5.A](#)). If the lender completes a thorough skip tracing effort before a borrower becomes delinquent, it is not required to perform skip tracing again unless it receives a good address and the borrower becomes a "skip" before the final demand letter is mailed. If the lender chooses to perform skip tracing during a period of [grace](#), [deferment](#), [forbearance](#), or current repayment, no violations or [gaps](#) will be monitored.

[§682.208(g)]

12.7.C

Required Address Skip Tracing Activities

A lender's address [skip tracing](#) efforts must include, but are not limited to, the following activities:

- Sending a letter to or making a [diligent effort](#) (consisting of one successful contact or two unsuccessful attempts) to contact by telephone each of the following:
 - Each [comaker](#), [endorser](#), relative, reference, individual, and entity (any prior holders of the loan) identified in the borrower's loan file.
 - The schools in the borrower's loan file. This contact should be with the [financial aid administrator](#) or other school official who may reasonably be expected to know the borrower's address.
- Other [effective commercial skip tracing](#) activities that the lender would conduct in pursuit of information on any other loan in its consumer loan portfolio.

Lenders must perform at least two additional effective commercial skip tracing activities but are encouraged to pursue all available sources of information to obtain a valid address. All skip tracing activities must be completed by the date of default, with no [gaps](#) of more than 45 days between activities.

[§682.411(h)]

A lender is not considered to be exercising reasonable care and [due diligence](#) if it mails a series of letters or notices to the address at which it has determined that the borrower no longer resides. Although sending a collection letter to the borrower in care of the references—or to the borrower at the reference's address—may be an effective due diligence technique, such an action does not meet the [Department's](#) definition of a skip tracing activity. A letter sent to the borrower in care of the reference—or to another person such as a comaker or endorser—may not be substituted for a required attempt to directly contact the borrower by telephone or to satisfy a requirement to send a letter to the borrower.

If a lender obtains a valid address for a borrower on or before the 240th day of delinquency (the 300th day for loans payable in installments that are less frequent than monthly), it must resume the appropriate due diligence activities (see [subsections 12.4.A](#) and [12.4.B](#)). If, after determining the borrower's valid address, the lender still does not have a valid telephone number for the borrower, telephone skip tracing should be performed (see [section 12.8](#)).

[§682.411(g); §682.411(h)(3)]

12.7.D

Endorser Address Skip Tracing Requirements

If a lender determines that it does not know the current address for the [endorser](#) of a delinquent loan, the lender must diligently attempt to locate the endorser through the use of [effective commercial skip tracing](#) techniques. This effort must include an inquiry to directory assistance or a comparable service. If the lender determines that the endorser's address is invalid after it mails the [final demand](#) letter, [skip tracing](#) activities are not required.

[§682.411(n)(3)]

The lender is strongly encouraged to initiate skip tracing activities on the endorser if the endorser's address becomes invalid during any period when the loan is not delinquent. [\[DCL 96-L-186/96-G-287, Q&As #59 and #60\]](#)

12.7.E Address Skip Tracing Exceptions

The lender is not required to perform skip tracing activities if either of the following criteria applies:

- The lender determines that the address is invalid after it has mailed a timely final demand letter.
- The borrower's loan becomes 241 days or more delinquent (301 days or more delinquent for loans payable in installments less frequently than monthly) as a result of the reversal of a payment, provided a timely final demand letter has previously been mailed. [\[§682.411\(h\)\(3\)\]](#)

If the lender learns that a reference on a loan record in the borrower's file does not know the borrower's current whereabouts and does not anticipate contact with the borrower in the future, or is not acquainted with the borrower, the lender must note this information in the loan's servicing history. The lender is not required to contact that reference again in the course of subsequent skip tracing efforts, unless the lender has reason to believe that the earlier response was erroneous or that the reference now has valid or complete borrower information. If a lender determines that a reference should no longer be contacted, but the lender is required to perform telephone skip tracing activities on the same borrower at a later date, the lender is strongly encouraged to contact a different reference identified in the borrower's file, if one is available.

During the performance of address skip tracing activities, the lender must continue to make diligent efforts to contact the borrower by telephone. The lender may cease making such calls only if it determines that the borrower's telephone number is invalid, in which case the lender must also perform telephone skip tracing (see [section 12.8](#)).

12.8 Telephone Skip Tracing

A lender is required to perform telephone [skip tracing](#) activities only when the borrower is delinquent for a regularly scheduled payment and the lender becomes aware—even on the last required attempt to make a “diligent effort” to contact the borrower (see [subsections 12.4.A](#) and [12.4.B](#))—that the telephone number on file is invalid. If the lender completes all four required diligent efforts to contact the borrower by telephone and the lender subsequently becomes aware that it does not have a valid telephone number for the borrower, the lender is not

required to perform telephone skip tracing activities. A lender is encouraged to perform skip tracing activities at any time a telephone number is found to be invalid. If the lender performs a thorough skip tracing effort before the borrower's account becomes delinquent, it is not required to repeat those activities as a part of [due diligence](#) unless a valid telephone number is confirmed and then becomes invalid again.

[\[DCL 96-L-186/96-G-287, Q&A #61\]](#)

If any address skip tracing activities have been performed when the lender becomes aware of an invalid telephone number for the borrower, the lender need not repeat these activities when performing remaining telephone skip tracing. These activities will be considered to have been already completed for telephone skip tracing.

The lender may attempt to contact each reference by letter or telephone. If the telephone number listed for a reference is invalid, the lender must attempt to obtain a valid telephone number for the reference. The lender may satisfy this requirement by calling directory assistance. If a telephone number is obtained from directory assistance, the lender must attempt to call the reference.

If the lender chooses to perform skip tracing during a period of grace, [deferment](#), [forbearance](#), or current repayment, no violations or [gaps](#) will be monitored. However, if some—but not all—required skip tracing activities are completed during such periods, remaining skip tracing must be performed if the account becomes delinquent. The next skip tracing activity must occur within 45 days of the borrower's first day of [delinquency](#), and the remaining skip tracing must be completed with no gap greater than 45 days between activities and/or [default](#).

If the lender learns that a reference on the borrower's most recent loan record does not know the borrower's current whereabouts and does not anticipate contact with the borrower in the future, or is not acquainted with the borrower, the lender must note this information in the loan's servicing history. The lender is not required to contact that reference again in the course of subsequent skip tracing efforts unless the lender has reason to believe that the earlier response was erroneous or that the reference now has valid or complete borrower information. If a lender determines that a reference should no longer be contacted, but the lender is required to perform telephone skip tracing activities on the same borrower at a later date, the lender is strongly encouraged to contact a different reference identified in the borrower's file, if one is available.

If the lender fulfills the requirements described in the preceding paragraphs but does not succeed in obtaining the borrower's telephone number, the lender is not required to continue attempts to call the borrower—unless the lender receives updated telephone information before the 211th day of delinquency. Although telephone calls are not specifically required on or after the 121st day of delinquency, if the lender receives updated telephone information, the lender must continue to ensure that no gap of more than 45 days occurs.

[§682.411(g); §682.411(m)(2)]

If the lender obtains a valid telephone number for a borrower, it must resume the diligent efforts to contact the borrower by telephone that are applicable to the level of delinquency of the loan at the time the lender is notified of the borrower's valid telephone number (see subsections 12.4.A and 12.4.B).

During the period the lender is attempting to obtain a valid telephone number for the borrower, the lender must send all required collection letters. The lender may cease sending such letters only if it determines that the borrower's address is invalid, in which case the lender must perform address skip tracing (see section 12.7).

The lender must file a [default aversion assistance](#) request at the appropriate delinquency level (see subsection 12.5.A).

12.8.A Telephone Skip Tracing Activities

If a [lender](#) discovers that it does not have a valid telephone number for a delinquent [borrower](#), the lender must attempt to obtain the borrower's number using all available resources, including the following:

- Inquiring of directory assistance or a comparable service to obtain the borrower's telephone number.
- Sending a letter or making a [diligent effort](#) (one contact or two unsuccessful attempts) to contact by telephone each [comaker](#), [endorser](#), reference, relative, or individual identified on the most recent loan record or school certification for that borrower.
- Contacting, either in writing or by telephone, the school identified on the most recent school certification. This contact should be with the [financial aid administrator](#) or other school official who may reasonably be expected to know the borrower's telephone number or address.

[§682.411(m)(1)(iii)]

12.8.B Endorser Telephone Skip Tracing Requirements

If a lender determines that it does not know the current telephone number for the [endorser](#) of a delinquent loan, the lender must diligently attempt to locate the endorser through the use of [effective commercial skip tracing techniques](#). This effort must include an inquiry to directory assistance or a comparable service. If the lender determines that the endorser's telephone number is incorrect after it sends the [final demand](#) letter, [skip tracing](#) activities are not required.

[§682.411(n)(3)]

12.9 Resuming Loan Servicing after Claim Return

If a guarantor returns a claim to a lender for a reason other than inadequate documentation or loss of guarantee, the lender must resume servicing activities on the loan from the point of delinquency, if any, at which it ceased performing [due diligence](#). The lender must ensure that all due diligence activities are performed accurately and timely, and that no [gaps](#) of 46 days or more occur.

The lender may not capitalize the interest accrued between the date the claim was inadvertently filed and the date it was subsequently returned, unless it obtains written authorization from the borrower. Guarantors recommend that a lender attempt to obtain authorization in the form of a [forbearance agreement](#) that enables the lender to capitalize all accrued interest and bring the loan current.

This page intentionally left blank.

13 Claim Filing, Discharge, and Forgiveness

13.1	Claim Filing	1
13.1.A	Claim Filing Requirements	1
13.1.B	Claim File Receipt	4
13.1.C	Claim Review Process	4
13.1.D	Claim File Documentation	4
13.1.E	Missing Claim File Documentation	6
13.1.F	Missing Payment History	6
13.2	Claim Returns	6
13.2.A	Refiling the Returned Claim	7
13.2.B	Claim Recalls	7
13.3	Claim Purchase or Discharge Payment	8
13.3.A	Claim Payment Amount	8
13.3.B	Amount of Interest Purchased on Eligible Claims	9
13.3.C	Amount of Interest Purchased on Returned Claims	10
13.3.D	Amount of Interest Purchased on Cured Loans	10
13.3.E	Receipt of Payments after Claim Purchase	11
13.4	Requests for Increase in Claim Payment	11
13.5	Claim Repurchase	13
13.6	Default	14
13.6.A	Default Claims	14
13.6.B	Ineligible Borrower Claims	15
13.7	Rehabilitation of Defaulted FFELP Loans	14
13.8	Discharge	17
13.8.A	Bankruptcy	18
13.8.B	Closed School	20
13.8.C	Death	27
13.8.D	False Certification by the School	28
13.8.E	False Certification as a Result of the Crime of Identity Theft	36
13.8.F	Total and Permanent Disability	40
13.8.G	Unpaid Refund	43
13.9	Forgiveness	47
13.9.A	Loan Forgiveness Demonstration Program for Child Care Providers	47
13.9.B	Teacher Loan Forgiveness Program	48

This page intentionally left blank.

Chapter 13 describes the policies governing filing a claim with a guarantor and requesting loan discharge or loan forgiveness. This chapter discusses the policies related to and the documentation required for default claims, as well as for the various loan discharge types—closed school, death of a borrower or a student for whom a PLUS loan was obtained, false certification, total and permanent disability, and unpaid refund. Bankruptcy claim filing procedures are also covered, as well as a description of the procedures for the Teacher Loan Forgiveness Program and the Loan Demonstration Program for Child Care Providers.

13.1 Claim Filing

Lenders must adhere to the following requirements for all claim types. Compliance with these requirements is crucial; failure to comply may result in the cancellation of the loan's guarantee.

[§682.401(b)(19)]

13.1.A Claim Filing Requirements

A lender must file each claim according to the policies and deadlines pertaining specifically to the type of claim being filed (for more information on these policies and deadlines, see each specific claim type in [sections 13.6](#) and [13.8](#)). The lender's claim files must be accurate and must include all documentation specified in [subsection 13.1.D](#).

If a lender submits a claim with any required [documentation](#) that is missing, incomplete, or inaccurate, the guarantor may attempt to obtain the necessary information from its own system or request the information from the lender. The lender must provide the requested information and, if applicable, refile the claim by the refile deadline (refer to [subsection 13.2.A](#)).

- ▲ Some guarantors offer services that enable lenders to file claims electronically. Lenders may contact individual guarantors for more information on such services. See [section 1.5](#) for contact information.

Claim Form

The Claim Form is designed to be used by a lender to request [claim](#) reimbursement. All loans included on the Claim Form must have the same loan type (i.e., Stafford, PLUS, SLS, or Consolidation), due date, interest-paid-through date, lender ID, and, if available, claim review status.

The Claim Form and instructions include three separate claim-filing statuses: [exceptional performer](#) status, standard review status, and program review status. The claim-filing status the guarantor or Department assigns determines both the method by which the lender's claims will be reviewed and paid and the documentation and information the lender will be required to provide in the claim file.

The claim review statuses are defined as follows:

- The *Exceptional Performer Status* is defined in regulation and assigned by the Department. Lenders designated as exceptional performers may file claims using documentation requirements outlined in [subsection 13.1.D](#). Such claims are not subject to additional review for due diligence, conversion to repayment, or timely filing requirements—except as determined to be necessary by the guarantor or the Department as part of the general program oversight responsibility. Bankruptcy claims filed by a lender designated as an exceptional performer are subject to review for the lender's compliance with standard bankruptcy policies and requirements. The lender's failure to comply with those requirements may result in the guarantor's return of the bankruptcy claim to the lender, or, if the claim has been purchased, the lender's repurchase of the loan(s). (See [subsection 13.8.A](#) for more information regarding bankruptcy servicing requirements.)
[§682.415(b)(7)(i)]

- The *Standard Review Status* is applicable to a lender for whom the guarantor has identified no significant servicing deficiencies. Lenders under this status may file claims using documentation requirements as outlined in [subsection 13.1.D](#).
 - The *Program Review Status* is applicable to a lender for whom the guarantor has identified significant servicing deficiencies. For lenders assigned this claim filing status, the guarantor may require additional information and documentation to support the claim.
- ▲ Some guarantors may require a separate claim for subsidized and unsubsidized loans and/or for loans with different interest rates. Lenders may contact individual guarantors for more information. See [section 1.5](#) for contact information.

Some guarantors have additional or alternate requirements. These requirements are noted in [appendix C](#).

Claim Form Instructions

[Figure 13-1](#) will help lenders determine what information must be provided on the Claim Form. Detailed descriptions of these items are located in the instructions on the Claim Form.

- ▲ Lenders may contact individual guarantors for more information on required data elements associated with the Claim Form. See [section 1.5](#) for contact information.

Information to Be Provided on the Claim Form

Figure 13-1

Item Description	Required ¹	If Available ²
Type of claim being submitted.	•	
Date condition occurred.	•	
Borrower's Social Security number (SSN).	•	
Borrower's last name, first name, and middle initial.	•	
AKA (previous or alternate name used by the borrower).		•
Borrower's last-known complete address.	•	
Validity of the borrower's address.	•	
Borrower's home telephone number, work number, and other number.		•
Validity of the borrower's telephone numbers.	•	
Name, telephone number, and address of the borrower's place of employment.		•
Loan type for each loan identified on the Claim Form (i.e., SF = subsidized Stafford, including nonsubsidized prior to 10/92; SU = unsubsidized Stafford; PL = Parent PLUS; GB = Grad PLUS; SL = SLS; CL = Consolidation).	•	
Loan ID for each loan identified on the Claim Form (e.g., the loan identifier code, file number, guarantee date, or amount, as indicated by the guarantor).	•	
Date the loan sold (as applicable).	•	
Date on which the current servicer assumed responsibility for servicing the loan for each loan identified on the Claim Form (as applicable).	•	
First disbursement date for each loan identified on the claim request.	•	
Interest rate, interest rate type, and the date loan converted (as required by HEA 1986 or HEA 1992 rebate requirements) for each loan identified.	•	
Current principal balance (including all insured and uninsured capitalized interest) due for each loan identified on the date of the claim request.	•	
Amount of unpaid origination fee and, separately, amount of unpaid capitalized interest.	• ⁴	
Amount of cure interest capitalized and unpaid cure interest not capitalized for each loan claimed.	•	
PLUS student's Social Security number (SSN), and name.	•	
PLUS student's last-known complete address.		•
Validity of the PLUS student's address.	•	
PLUS student's home telephone number.		•
Validity of the PLUS student's home telephone number.	•	
Full name of the endorser or comaker, the identifying code (i.e., E=endorser, C=comaker), and the numeric identifier.	•	
Endorser's or comaker's SSN.	• ³	
Endorser's or comaker's last-known complete address.	• ³	
Validity of the endorser's or comaker's address.	•	
Endorser's or comaker's home telephone number.	• ³	
Validity of the endorser's or comaker's home telephone number.	•	
The out-of-school date. Stafford loans—the date the borrower ended enrollment on at least a half-time basis, before any grace period and the initial conversion of the loan to repayment. PLUS/SLS loans—the date the student or borrower ceased eligibility for an in-school deferment (for immediately deferred loans only). Consolidation loans and PLUS/SLS loans not immediately deferred—the date of the last disbursement. For Consolidation loans, the latest disbursement date on the beginning loan balance should be used if the lender did not establish a new due date when an add-on was accomplished. If the lender did establish a new due date with the add-on loan, the disbursement date for the add-on should be provided.	•	
Date the lender was notified of the original out-of-school date.	•	
Note whether the original out-of-school date changed after the account entered repayment.	•	
Due date of the first monthly payment.	•	
Total amount of payments made by or on behalf of the borrower.	•	
For disability claims, total amount of payments made by or on behalf of borrower after the date the borrower became unable to work and earn money.	•	
Number of months due date advanced by payments made by or on behalf of the borrower.	•	
Number of regular monthly payments deferred or forborne.	•	
Number of months account was out of guarantee.	•	
Total number of noncontinuous individual periods of deferment and forbearance.	•	
Number of reconversion months.	•	
Due date of the first unmet payment of the borrower's delinquency.	•	
Date through which interest was last paid.	•	
Total original principal value disbursed to the borrower for the loans claimed.	•	
Total amount of interest capitalized.	•	
Total principal repaid on the borrower's account before and after entering repayment.	•	
Total principal value of the borrower's debt which is used to compute the interest claimed.	•	
Amount of interest capitalized not eligible for claim payment.	•	
Total principal value of the claim.	•	
Amount of unpaid cure interest not capitalized.	•	
Amount of outstanding insured interest claimed and the date through which it was accrued.	•	
Amount of any other insured costs incurred on the account.	•	
Lender's six-digit lender ID assigned by the Department and, as applicable, four digit non-Department suffix.	•	
Servicer's six-digit servicer ID assigned by the Department.	•	
Claim review status for which the institution currently qualifies (i.e., 1=Exceptional performer status, 2=standard review status, 3=Program review status).	•	
Current servicer's name and address.	•	
Preparer's name and telephone number.	•	
Borrower, endorser, and comaker collection activity codes and dates the activities were performed.	•	

¹ Refers to information the lender must provide on the Claim Form.

² Refers to information that the lender may or may not have. If the lender has the information, it must be provided on the Claim Form.

³ Refers to information that the lender must provide on the Claim Form for loans first disbursed on or after September 1, 1998. For loans first disbursed prior to September 1, 1998, if the lender has the information, it must be provided on the Claim Form.

⁴ Refers to information that the lender is required to provide on the Claim Form for claims filed for loans first disbursed on or after September 1, 2004.

13.1.B Claim File Receipt

Guarantors recommend that a lender retain copies of its postal or courier receipts for claims submitted and a list of all claims included in each package. Due to the difficulty in determining the lender's filing date, in absence of evidence to the contrary, a guarantor will monitor timely claim filing activities by permitting a 5-day mail time allowance, based on the date the guarantor receives the claim file.

To obtain confirmation that its claim submission has been received, the lender should include two copies of a transmittal letter with each submission. The guarantor may retain one copy of the transmittal letter and will sign and date the other copy and return it to the lender. This will provide the lender with a quick and simple method of ensuring that all claims are received by the guarantor. At a minimum, the transmittal letter should include the [borrower](#) name, [Social Security number](#), and claim amount for each claim file, with a space for the guarantor to sign and date the letter.

13.1.C Claim Review Process

After a lender submits a claim, the guarantor will determine the validity of the claim by verifying that the lender administered the loan in compliance with federal requirements and the guarantor's policies and procedures.

13.1.D Claim File Documentation

A lender must include the documentation listed in this subsection with each claim file it submits to a guarantor. If the borrower's file contains more than one of any document, all of the originals—or copies, if the originals are not available—should be included and grouped together. The lender also should group all claim files together by claim type (default, [bankruptcy](#), etc.).

- ▲ Lenders assigned a *Program Review Status* should contact the guarantor for additional claim documentation information. See [section 1.5](#) for contact information.

General Documentation Requirements

Bankruptcy, Death, Default, and Total and Permanent Disability Claims

Each claim file must contain the following documentation, as applicable. The documents should be arranged in the following order and according to the specified guidelines:

1. *Claim Form*

Lenders must use the Claim Form (see [subsection 13.1.A](#)) or an equivalent electronic format when filing a claim. All data noted in the instructions accompanying the Claim Form must be provided. This data includes an accurate and legible record of the collection history.

- ▲ Contact your guarantor for more information regarding procedures for documenting the requisite 270-day delinquency period. See [section 1.5](#) for contact information.

2. *Application and Promissory Note*

The lender must submit the application, if a separate loan application was provided to the lender. The lender also must submit the original promissory note, or a true and exact copy of the promissory note, with any signed promissory note addenda. If the guarantor retains the application or promissory note on the lender's behalf, the lender is expected to submit only the imaged copy of the document that it receives from the guarantor or a facsimile of the document.

In some cases, an indemnification [agreement](#) will be accepted if a lender is unable to provide required [documentation](#) for [claim](#) filing. If the [Master Promissory Note \(MPN\)](#) is signed by a third party with power of attorney (POA) for the borrower, the lender must also submit a copy of the applicable POA document.

- ▲ Lenders may contact individual guarantors for information on the use of indemnification agreements in situations involving certified true and exact copies of promissory notes. See [section 1.5](#) for contact information.

3. *Assignment of a Loan*

The claim file must contain the [holder](#)'s original assignment of a loan to the guarantor. A lender using the Claim Form, which contains the assignment language, need not provide additional information or certifications when filing a claim in order to assign the loan. A lender using an electronic claim filing process should work directly with the guarantor to develop an accurate, timely assignment process that corresponds with the claim filed.

If the ownership of the loan was previously assigned to the current holder from another holder, the holder must document all prior assignments, as applicable, and the lender's assignment of the note to the guarantor. Each prior assignment may be stamped, typed, or written directly on the back of the note, or may be in the form of a letterhead assignment or otherwise through an agreement with the guarantor.

4. *Out-of-School Date Information*

Documentation supporting the lender's [out-of-school date](#) must be included as part of the claim documentation *only* if the lender is aware that its out-of-school date is different from the out-of-school date on the guarantor's file.

5. *Cure Documentation*

If the loan's guarantee is lost and subsequently reinstated, the lender must include in any claim filed subsequent to the reinstatement the [curing instrument](#) or a legible copy of the curing instrument. Examples of a curing instrument include a new repayment agreement signed by the borrower or a copy of a payment. In the case of an [intensive collection activities \(ICA\)](#)/location cure, the claim file must include acceptable evidence that the borrower has been located as detailed in [section 14.6](#). For additional information regarding acceptable documentation to show that an ICA/location cure has been completed, see [section 14.6](#).

Guarantors may require lenders to provide additional information or documentation, for example if the borrower disputes the loan amount or a school disputes its cohort default rate.

Closed School Claims, False Certification Claims, and Unpaid Refund Discharges

Documentation requirements for closed school and false [certification](#) claims are outlined in [subsections 13.8.B and 13.8.D](#), respectively. Documentation requirements for unpaid refund discharges are outlined in [subsection 13.8.G](#).

Ineligible Borrower Claims

For an [ineligible borrower](#) claim, the lender is required to submit only items 1 through 3 of the preceding list. The lender must also provide the month, day, and year the final demand letter was mailed and reasonable documentation supporting the borrower's ineligibility for the loan, such as an affidavit or letter from the school or a statement from the lender clearly stating the facts and allegations. [[§682.412](#)]

Additional Documentation Requirements

Bankruptcy Claims

For a [bankruptcy claim](#), the lender must submit—in addition to the preceding items 1 through 5—notification of the bankruptcy filing, such as the Notice of the First Meeting of Creditors (the Notice) or other proof of filing directly received from the borrower's attorney, the bankruptcy court, or from another source; a copy of the Proof of Claim filed by the lender, if required; an original [assignment](#) of the Proof of Claim, if required; and all other pertinent documents sent to or received from the bankruptcy court. [[§682.402\(g\)\(1\)\(v\)\(A\)](#)]

Death Claims

For a death [claim](#), the lender must submit—in addition to the preceding items 1 through 5—an original or certified copy of the death certificate (see [subsection 13.8.C](#)). In the event of an exceptional circumstance and on a case-by-case basis, the lender must submit other reliable documentation approved by the guarantor's CEO. [[§682.402\(g\)\(1\)\(iii\)](#)]

Total and Permanent Disability Claims

For a total and permanent [disability](#) claim, the lender must submit—in addition to the preceding items 1 through 5—a completed Loan Discharge Application: Total and Permanent Disability or other form(s) approved by the [Department](#). The lender must also submit a record of any payments received after the date, as certified by the

physician, that the borrower became unable to work and earn money.

[§682.402(g)(1)(iv)]

Some guarantors have additional or alternate requirements. These requirements are noted in [appendix C](#).

13.1.E Missing Claim File Documentation

If a [lender](#) submits a [claim](#) file with any required [documentation](#) missing or incomplete, or if the [guarantor](#) determines that more information is needed to process the claim, the guarantor may attempt to obtain the necessary documentation or return the claim file to the lender with a request for the missing documentation.

To expedite the claim filing process and avoid the return of claim files to the lender, the guarantor may use a fax machine to request and receive missing information from lenders. The types of documentation that may be transmitted and received by fax include, but are not limited to, the [application](#), [promissory note](#), promissory note [assignment](#), payment history information, [deferment](#) or [forbearance](#) documentation, and missing collection history. In the case of documentation where an original or true and exact copy may be required (such as the promissory note), the lender may fax a copy of the document so that the guarantor can continue processing the claim. However, the lender must, within the time frame established by the guarantor, forward the original document—or a copy certified as true and exact—to the guarantor to avoid a future claim return.

▲ Lenders may contact individual guarantors for information on faxing claim file documentation. See [section 1.5](#) for contact information.

If a lender is unable to provide requested documentation, the loan may be subject to [interest](#) penalties or [due diligence](#) violations. If a lender is unable to provide accurate payment information, as required on the Claim Form, the [guarantee](#) on the loan may be canceled. However, the lender may attempt to have the loan's guarantee reinstated in many cases by following the applicable [cure](#) procedures (see [section 14.5](#)).

In some cases, an indemnification [agreement](#) will be accepted if a lender is unable to provide required documentation for claim filing.

▲ Lenders may contact individual guarantors for information on the use of indemnification agreements to substitute for documents required in the claim file. See [section 1.5](#) for contact information.

13.1.F Missing Payment History

A guarantor views a period of missing payment history as a serious due diligence violation that must be cured, regardless of the length of the period. A loss of guarantee on a loan will result during any period for which all, or a portion of, the payment history is missing. For more information on this violation and how it may be cured, see [subsections 14.1.C](#) and [14.5.C](#), respectively.

13.2 Claim Returns

A [guarantor](#) will return (send back) a [claim](#) to the [lender](#) under certain circumstances. The guarantor will notify the lender of the reason for the return. Most claim returns occur for one or more of the following reasons:

- The lender incurs a violation(s) that results in a loss of guarantee on the loan.
- The claim package contains inadequate documentation.
- The borrower is found not to be in a default status.
- The lender is unable to provide sufficient documentation to justify the claim.
- The borrower is actually eligible for a loan when a lender incorrectly determines that he or she is ineligible, or if ineligible, is not ineligible *solely* due to his or her own error (e.g., when a lender receives retroactive information that a student never enrolled although the student actually attended classes).

A guarantor may not return a claim due to errors in repayment conversion, due diligence, or timely filing to a lender or lender servicer designated as an exceptional performer. However, if the lender is unable to provide a complete claim or if the loan is otherwise ineligible for claim payment (such as due to a previous, unresolved loss of loan guarantee) the guarantor must return the claim file despite the lender's or servicer's exceptional performer designation.

[§682.415(b)(5)(i); DCL FP-04-04]

The guarantor is required to return the claim or discharge request to the lender within a specific number of days after receiving the claim or discharge request, as follows:

- 90 days for a default, total and permanent disability, or closed school claim.
- 45 days for a bankruptcy claim, a death claim, or an unpaid refund discharge.
- 120 days for a false certification claim (90 days to determine the loan's eligibility for discharge, and another 30 days to authorize payment of the claim or return it to the lender).
[§682.402(d)(6)(ii)(G)(2); §682.402(e)(6)(iv) and (e)(7); §682.402(h)(1)(i); §682.406(a)(8)]

If a claim is returned with a request that the lender resume servicing, the lender must resume servicing the loan at the point of [delinquency](#), if any, that existed on the loan immediately before the claim was filed (see [section 12.9](#)).

13.2.A Refiling the Returned Claim

A lender may refile a returned claim if it reviews the returned claim, satisfies all requirements for refiling the claim, and determines that the loan is still eligible for claim purchase. The lender's refiling of a claim is subject to the following requirements, as applicable:

- A [bankruptcy](#) claim must be refiled within 30 days after the lender's receipt of the returned claim. Failure to refile a bankruptcy claim by the 30th day will result in an [interest](#) penalty, provided the late refile has not resulted in the guarantor's missing any court-established deadlines for bankruptcy activity.
- Any other claim must be refiled within 60 days after the lender's receipt of the returned claim. However, claims refiled on the 31st through the 60th day inclusive are subject to certain restrictions, as outlined in [section 14.4](#).
[§682.406(a)(6); DCL 96-L-186/96-G-287, Q&As #36 and #37]

In absence of evidence to the contrary, the lender's receipt date is considered to be the date the guarantor returned the claim plus 5 days (for mailing).

For information on penalties for failure to resubmit returned claims timely, see [section 14.4](#). In the case of a loan filed by a lender or servicer that has been designated

an [exceptional performer](#) by the [Department](#), no interest limitations are incurred due to untimely refiling of returned claims.

[§682.415(b)(7)(i)]

13.2.B Claim Recalls

A lender is strongly encouraged to work with a borrower in any situation in which the borrower shows willingness to repay the debt. In such cases, the lender is strongly encouraged to [recall](#) the [claim](#) when appropriate. If a lender chooses to recall a claim but the [guarantor](#) is unable to stop the claim payment, the lender may recall the claim by remitting an amount equal to the claim payment to the guarantor within 30 days of receiving the claim payment.

A lender is required to recall a claim if any of the following situations occur before the guarantor purchases the claim:

- The loan is brought 210 or fewer days delinquent by the lender's receipt of a payment or by the lender's approval of a verbal or written forbearance agreement. In the case of a discretionary forbearance, the lender must also obtain a signed agreement to repay the debt which, at the lender's discretion, may be included in the context of a written forbearance agreement or may be separate. The discretionary forbearance should bring the account current (see [section 11.19](#)).
- The borrower requests a [deferment](#) and submits all necessary documentation, and the documentation indicates that the borrower's eligibility began before the date of [default](#). An [administrative forbearance](#) may be granted to cover any period of delinquency occurring before the deferment start date.
- The [borrower](#) requests a [mandatory forbearance](#) and submits all necessary [documentation](#), and the documentation indicates that the borrower's eligibility began before the date of [default](#).
- The [lender](#) becomes aware of the borrower's eligibility for a [mandatory administrative forbearance](#) (disaster relief, military mobilization, etc.) and the borrower's eligibility began before the date of default.
- The lender receives information or documentation (such as continuous in-school enrollment verification) that eliminates the default status.

- In the case of a [bankruptcy claim](#), the lender receives notice that the court has declared the borrower's loan nondischargeable or that the bankruptcy case has been dismissed.

Regardless of whether the lender is required to recall the claim or the lender chooses to recall the claim, if a claim is later filed, the lender must provide a complete history from the [out-of-school date](#) reported on the Claim Form. (Refer to [subsection 13.1.D](#) for documentation requirements.)

On an exception basis, a lender may request a waiver of the recall requirement in a situation where more than one recall has occurred previously.

A lender must immediately resume loan servicing upon receiving a recalled claim. If applicable, the next payment due date must fall within 45 days after the receipt of the recalled claim. Due diligence must be initiated based on the loan's new [delinquency](#) status as of the date that servicing resumes. If the loan is delinquent and the time frame within which the servicing is restarted does not require [due diligence](#) (on or after the 241st day of delinquency), the lender must mail, at a minimum, a new [final demand](#) letter and permit the borrower 30 days to respond to that letter before refiling the claim.

Note: The definition of recall (of a claim) is when a lender requests that the guarantor return a claim before the guarantor pays the claim, or the lender remits to the guarantor an amount equal to the claim payment within 30 days of the date on which the lender receives the claim payment.

13.3 Claim Purchase or Discharge Payment

The guarantor is required to purchase an approved claim or discharge request, or return the claim or discharge request to the lender within a specific number of days after receiving the claim or discharge request, as follows:

- 90 days for a default, total and permanent disability, or closed school claim.
- 45 days for a bankruptcy claim, a death claim, or a closed school unpaid refund discharge.
- 30 days from the approval date of the false certification loan discharge application, from the date of the guarantor's independent determination that the borrower is eligible for a false certification loan discharge, or from the guarantor's receipt of

notification from the Department that the borrower is eligible for a false certification loan discharge. (A guarantor may take up to 90 days to determine the borrower's eligibility for discharge.)

- 45 days from the date the eligibility determination is made for an open school unpaid refund discharge. (A guarantor may take up to 120 days to resolve the unpaid refund with the school. See [subsection 13.8.G.](#))

If the lender fails to provide complete documentation, or if the lender has committed one or more violations that warrant cancellation of the loan's guarantee (for any claim except a closed school or false certification discharge claim), the claim will be returned to the lender unpaid within the applicable time frame noted above. Closed school and false certification discharge claims are not subject to review for servicing violations.

[§682.402(d)(6)(ii)(G)(1); §682.402(e)(6)(iv) and (e)(7)(ii); §682.402(h)(1)(i); §682.402(l)(2)(ii); §682.402(n)(1); §682.406(a)(8)]

13.3.A Claim Payment Amount

If a lender has complied with applicable servicing requirements and has not incurred interest penalties or violations sufficient to cause the loss of guarantee on the loan, a claim will be paid as follows:

- The guarantor will use the principal claimed amount provided by the lender on the Claim Form. This figure, which is the outstanding principal value of the claim, is calculated according to the following formula:

$$\begin{aligned} \text{Principal claimed} &= \text{Total amount disbursed} + \\ &\quad \text{Capitalized interest} - \\ &\quad \text{Principal repaid} - \\ &\quad \text{Cure interest capitalized} \end{aligned}$$

(See [subsections 13.8.F](#), [13.8.B](#), and [13.8.D](#) regarding claim payment for total and permanent disability, closed school, and false certification claims.)

- The guarantor will not pay any type of claim for a total amount that is less than \$50.00.

- The guarantor will pay 98% of the outstanding principal and eligible interest for each of the following types of claims:
 - A default claim filed on a loan that was first disbursed or consolidated on or after October 1, 1993, but before July 1, 2006.
 - An ineligible borrower claim filed on a loan that was first disbursed on or after October 1, 1993, but before July 1, 2006.
[HEA 428(b)(1)(G)]
- The guarantor will pay 97% of outstanding principal and eligible interest for a default claim filed on a loan first disbursed on or after July 1, 2006, or consolidated on or after that date.
[HEA 428(b)(1)(G)(ii)]
- The guarantor will pay 99% of outstanding principal and eligible interest on a default claim filed on or after July 1, 2006, by a lender or servicer that has been designated as an exceptional performer—except on a loan that the lender is required to exclude from this designation. Claims filed on qualifying loans made by an exceptional performer are not subject to interest penalties or claim rejection. For more information on being designated as an exceptional performer and on maintaining that designation, see [subsections 3.9.A](#) and [3.9.B](#), respectively.
[HEA 428(I)(b)(1)]
- The guarantor will pay 100% of outstanding principal and eligible interest for each of the following types of claims:
 - A default claim filed on a loan that was first disbursed before October 1, 1993.
 - A non-default claim, such as a death, [disability](#), bankruptcy, false [certification](#), or closed [school](#) claim.
 - An ineligible borrower claim on a loan that was first disbursed on or after July 1, 2006.
 - A claim on a loan made under [Lender of Last Resort \(LLR\)](#) provisions.
[§682.415(b)(5)(i); DCL GEN-06-02]

13.3.B Amount of Interest Purchased on Eligible Claims

Generally, if a [lender](#) has complied with all applicable [due diligence](#) and loan servicing requirements, a [guarantor](#) will pay the applicable percentage of the outstanding eligible [interest](#) owed from the interest-paid-through date through the date the guarantor pays the [claim](#). The percentage of the outstanding eligible interest owed that the guarantor will pay is based on whether the lender or servicer is designated as an exceptional performer.

If the lender has committed certain violations of servicing requirements, but the loan is otherwise eligible for claim purchase, the guarantor will:

- Assess an interest penalty according to the type of violation or error that was made.
- Pay the applicable percentage of outstanding eligible interest for which the lender is eligible. (See [subsection 13.3.A](#) for information regarding applicable insurance rates.)
[§682.404(a)(1)]

It is possible for a lender to incur more than one type of interest penalty and for more than one interest penalty to be assessed. For example, if a lender services a loan with nonreinsured [capitalized interest](#) from a previous period during which the loan lost its [guarantee](#) and then commits due diligence violations that result in a penalty, the lender's payment on the loan will not include the nonreinsured capitalized interest or any penalty interest for violations in the current due diligence cycle.
[§682, [Appendix D](#)]

For more information on interest penalties, see [section 14.3](#).

- ▲ Some guarantors may limit the amount of [interest](#) paid if the guarantor's [agreement](#) with the lender does not cover all of the accrued interest. See [section 1.5](#) for contact information.

13.3.C Amount of Interest Purchased on Returned Claims

For a [default](#) claim, a guarantor's purchase of interest is not affected by the return of the claim, provided the lender refiles the claim in a timely manner (see [subsection 13.2.A](#)). Generally, interest will be purchased from the interest-paid-through date on the loan through the claim purchase date, subject to any other interest penalties or limitations that apply.

After calculating the amount of interest for which the lender is eligible, the guarantor will pay 98% of that interest for loans disbursed on or after October 1, 1993, and before July 1, 2006, or consolidated during that time. For loans first disbursed on or after July 1, 2006, the guarantor will pay 97% of eligible interest. Regardless of the loan's first disbursement date, if the loan was made under Lender of Last Resort provisions, the guarantor will pay 100% of eligible interest. For default claims filed on or after July 1, 2006, by a lender or servicer designated as an exceptional performer, the guarantor will pay 99% of eligible interest. [[§682.404\(a\)\(1\)](#); [HEA 428\(b\)\(1\)\(G\)\(ii\)](#); [HEA 428\(I\)\(b\)\(1\)](#)]

If a death, a [disability](#), a closed [school](#), a false [certification](#), a [bankruptcy](#), or an ineligible borrower claim is returned due to inadequate [documentation](#), the guarantor's purchase of interest—if the lender does not incur any penalties for due diligence violations (as applicable, see [section 14.3](#)) or for failure to meet timely filing or refiling deadlines—is as follows:

- The interest that accrues from the lender's current interest-paid-through date to the date the lender receives notification of the borrower's condition.
- The interest that accrues during the claim preparation period through the date the lender files the claim with the [guarantor](#), not to exceed the original filing deadlines outlined in [section 14.4](#).
- The interest that accrues from the date the lender receives a claim returned by the guarantor for additional documentation through the date the lender refiles the claim, provided that the period does not exceed 30 days following the return of the claim to the lender by the guarantor as outlined in [section 14.4](#).

- The interest that accrues from the lender's timely claim filing or refiling date through the date the guarantor pays or returns the claim to the lender. [[§682.402\(h\)\(3\)\(ii\)](#); [DCL 96-L-186/96-G-287, Q&A #34](#)]

13.3.D Amount of Interest Purchased on Cured Loans

In the case of a claim on a loan for which a cure procedure was performed, [interest](#) will be purchased as follows—depending on whether performance of the cure procedure resulted in the reinstatement of the guarantee on the loan:

- If the violation was cured and the guarantee was reinstated based on the receipt of one full payment or a new repayment agreement signed by the borrower, interest will be purchased up to the date of the earliest unexcused violation and from the reinstatement date (the date the loan was cured) through the date the guarantor purchases the claim, subject to any further interest penalties or limitations that apply.
- If the lender completed the [intensive collection activities \(ICA\)](#)/location cure (see [section 14.6](#)) and did not receive a full payment or new repayment agreement signed by the borrower, the guarantee is not reinstated and interest will be purchased only from the interest-paid-through date (IPT date) through the earliest unexcused violation date. The guarantor will honor reinsurance claims on the outstanding principal balance of those loans along with unpaid interest minus any applicable interest penalties. [[§682, Appendix D, I.B.7.](#)]

Any unpaid interest accruing after the date of the earliest unexcused violation, after the date of the last payment received before the cure is accomplished, and before the date of reinstatement of the guarantee will not be purchased. The lender may capitalize the interest that accrued from the date of the earliest unexcused violation through the reinstatement date (for the period of noninsurance). However, the lender will not be reimbursed for this amount as part of any future claim payment. It is the lender's responsibility to ensure that the appropriate adjustment is made (for example, adjusting the IPT date forward to deduct such interest before submitting a request for claim payment). If it appears that the lender has not deducted interest capitalized for the period of noninsurance, the guarantor will either return the claim for

correction or make any necessary adjustments on the lender's behalf.

[§682, Appendix D, I.A. and B.7.]

13.3.E Receipt of Payments after Claim Purchase

A lender must forward to the guarantor any borrower payment received on a loan for which a claim has been purchased by the guarantor. The payment must be forwarded within 30 days of the lender's receipt of the payment.

13.4 Requests for Increase in Claim Payment

If a lender receives a claim payment that the lender believes is less than it should be, the lender should determine whether a claim payment increase is warranted by doing one or more of the following:

- Reviewing the claims approved report to see whether there is an explanation of why the claim was purchased with an interest penalty (for example, as a result of due diligence violations occurring during the delinquency cycle).
- Ensuring that the amount of interest does not exceed the maximum allowed by the guarantor (see subsection 13.3.B).
- Ensuring that the amount of the claim reduction is not due to the loan's eligibility for 97% or 98% insurance.
- Determining whether any error was made on the original claim request (for example, if the interest-paid-through date the lender reported was inaccurate).

If, after making the preceding determinations, the lender believes that a claim payment increase is warranted, it must submit a request for increase in claim payment within 90 days of receiving the claim payment. To facilitate processing, the lender also should provide complete documentation that supports the basis for the claim payment increase request. Examples of such documentation include the servicing history, interest calculation tape, or relevant documentation omitted from the claim file in error.

The guarantor will not pay a supplemental claim for a total amount less than \$50. That amount may include principal, interest, or both.

- ▲ Lenders may contact individual guarantors for more information concerning the submission procedures for supplemental claims. See section 1.5 for contact information.

Some guarantors may have different filing deadlines and/or minimum requested increase amounts. These exceptions are noted in appendix C.

Supplemental Claim Form

The Supplemental Claim Form is designed to be used by a lender to request a claim payment increase within 90 days of receiving the claim payment. The guarantor will not pay a supplemental claim for a total amount of less than \$50.

Supplemental Claim Form Instructions

Figure 13-2 will help lenders determine what information must be provided on the Supplemental Claim Form. Detailed descriptions of these items are located in the instructions on the Supplemental Claim Form.

- ▲ Lenders may contact individual guarantors for more information on required data elements associated with the Supplemental Claim Form. See section 1.5 for contact information.

Information to Be Provided on the Supplemental Claim Form**Figure 13-2**

Item Description	Required ¹	If Available ²
Borrower's Social Security number (SSN).	•	
Borrower's last name, first name, and middle initial.	•	
Loan type for each loan listed (i.e., SF = subsidized Stafford, including nonsubsidized disbursed prior to 10/92; SU = unsubsidized Stafford; PL = Parent PLUS; GB = Grad PLUS; SL = SLS; CL = Consolidation).	•	
Loan ID for each loan listed (e.g., the loan identifier code, file number, guarantee date, or amount, as indicated by the guarantor).	•	
Interest rate and interest rate type for each loan listed.	•	
Amount of principal paid.		•
Amount of interest paid.		•
Number of days of interest paid.		•
Claim payment receipt date.	•	
Interest paid through date at claim submission.	•	
Amount of principal increase requested.	•	
Amount of interest increase requested.	•	
Total increase requested.	•	
Reason for increase request.	•	
Lender's six-digit lender ID assigned by the Department and, as applicable, four-digit non-department suffix.	•	
Servicer's six-digit servicer ID assigned by the Department.	• ³	
Current servicer's name and address.	•	
Preparer's name and telephone number.	•	

¹ Refers to information the lender must provide on the Supplemental Claim Form.

² Refers to information that the lender may or may not have. If the lender has the information, it must be provided on the Supplemental Claim Form.

³ Refers to information that the lender is required to provide on the Supplemental Claim Form with loans first disbursed on or after September 1, 1998. For disbursements prior to September 1, 1998, if the lender has the information, it must be provided on the Supplemental Claim Form.

13.5 Claim Repurchase

If a lender discovers that a loan was declared to be in [default](#) due to circumstances beyond the control of the lender and [borrower](#) (rather than the borrower's action or inaction), guarantors strongly recommend that the lender [repurchase](#) the [claim](#). Repurchases may be subject to guarantor approval.

A lender may be required to repurchase a claim if the guarantor becomes aware that the claim was inadvertently purchased due to circumstances such as the following:

- The lender incurred a servicing error (such as posting the borrower's payments to the wrong loan) or regulatory violation resulting in a loss of guarantee on the loan.
- New information is obtained demonstrating that the borrower currently should not be delinquent or in default.
- The [school](#) failed to verify the student's enrollment status.
- A delay occurred in the processing of a [deferment](#) that begins prior to the date of default.
- The loan is found to be legally unenforceable.
- Other reasons as determined by the guarantor.

Any lender, including a lender designated as an exceptional performer, is required to repurchase a loan that was paid as a [bankruptcy](#) claim if the bankruptcy is subsequently dismissed by the court or, as a result of the [hearing](#), the loan is considered nondischargeable and the borrower is responsible for repayment of the loan.

[§682.402(f)(4)]

If the guarantor purchases a default claim and later receives documentation that the date of the bankruptcy petition preceded the date of default (the 270th day of delinquency for most claims), the lender will be required to repurchase the loan unless the loan is determined by the court to be dischargeable in the bankruptcy action. The repurchase requirement does not apply in the case of a loan that is filed as a default claim and the date of default precedes the petition date.

[§682.402(j)]

If a claim is paid by the guarantor and the loan is later ruled by a court to be unenforceable against the borrower solely due to the lack of evidence of a [Confirmation](#) or [Notification](#) process or processes, the lender must repurchase the claim from the guarantor and refund to the Department any [interest benefits](#) and [special allowance](#) payments collected by the lender on the loan.

[§682.406(c)]

A guarantor will notify the lender in writing of the guarantor's recommendation or requirement to repurchase a claim. If the lender disagrees with any aspect of the recommendation or requirement to repurchase, the lender should notify the guarantor and submit any new pertinent information on the loan. In the absence of a valid appeal, a guarantor-initiated repurchase must be finalized by the lender within 60 days of the lender's receipt of the request.

A [lender](#) may choose to initiate a [repurchase](#) at any time by contacting the [guarantor](#). After the guarantor receives the lender's repurchase request and any supporting [documentation](#), the guarantor will contact the lender to advise whether the request has been approved or denied. If the request is approved, the lender will be quoted the repurchase amount due. The guarantor may elect to waive some or all of the accrued [interest](#) and collection costs during the post claim period.

The lender may capitalize outstanding interest according to provisions in [section 10.10](#) and [subsection 11.20.O](#).

If a lender chooses to [recall](#) a claim but the guarantor is unable to stop the claim payment, the lender may recall the claim by remitting an amount equal to the claim payment to the guarantor within 30 days of receiving the claim payment. If a claim is later filed, the lender must provide a complete history from the [out-of-school date](#) reported on the Claim Form. (Refer to [subsection 13.1.D](#) for documentation requirements.)

Repurchase of Defaulted Loans

Upon receiving a lender's payment for the quoted repurchase amount, the guarantor will process the [repurchase](#) and provide the lender with appropriate file documentation and the original [promissory note](#). Any payments received from the borrower that affect the repurchase quote will be applied as adjustments to the purchase amount or will be refunded to the lender.

Conversion to Repayment

A lender that repurchases a loan must immediately establish a repayment schedule with the borrower that meets the requirements applicable to other FFELP loans of the same type (see [subsection 10.5.D](#)). The schedule must be sent to the borrower no more than 60 days and the first payment due date must be no more than 75 days after the lender considers the repurchase to be complete (e.g., the date the repurchase check is sent to the [guarantor](#), the date the lender receives the loan file from the guarantor, or the date the lender receives collateral from the guarantor). [[§682.209\(a\)](#)]

13.6 Default

FFELP agreements between lenders and guarantors establish that the guarantor will reimburse the lender for all or part of the loan balance for a loan on which a borrower defaults.

13.6.A Default Claims

In order to collect insurance on a defaulted loan, the lender must file a timely and accurate default claim with the guarantor.

Payments after Default

If the lender receives a payment from or on behalf of the borrower before the date it files a default claim, the payment must be accepted and applied to the loan to reduce the delinquency or eliminate the default.

If the lender receives a payment after a default claim has been filed but before the claim has been purchased, the lender must determine whether the claim should be [recalled](#) (see [subsection 13.2.B](#)). If the claim is not recalled, the payment should be held until the claim payment is received and then forwarded to the [guarantor](#) within 30 days of receiving the claim payment.

Some guarantors have additional or alternate requirements. These requirements are noted in [appendix C](#).

A payment received after a default claim has been purchased must be forwarded to the guarantor for processing within 30 days of receipt. The payment should be clearly marked as a borrower payment received before claim payment.

Interest-Only Claims

Lenders may accrue or capitalize outstanding interest on FFELP loans whenever the borrower fails to fulfill his or her agreement to make interest-only payments during a period of [deferment](#) or [forbearance](#). A lender may not file a claim solely on the basis of delinquent interest-only payments—except when those payments are the result of an [income-sensitive repayment schedule](#) or a reduced-payment forbearance. For more information regarding collection activities on reduced-payment forbearance payments, see [section 12.4](#). [[§682.202\(b\)](#); [DCL 90-G-175](#)]

Forwarding Documentation of Other Claim Types

To ensure that another claim type is not inadvertently purchased as a default claim, the lender must forward to the guarantor—within 30 days of receipt—any acceptable notification (including all supporting [documentation](#)) that demonstrates that any of the following situations have occurred:

- The borrower died or the student for whom a PLUS loan was obtained died.
- The borrower became totally and permanently disabled.
- The borrower filed any type of bankruptcy.
- The borrower should have been declared ineligible for the loan.
- The borrower was entitled to loan discharge due to the school closing or false certification.

The guarantor may alter the original claim type to reflect the new status, if applicable.

If a lender receives information indicating that a borrower has filed a bankruptcy petition on the loan, the lender should follow the additional instructions outlined in [subsection 13.8.A](#).

Filing Time Frames for Default Claims

A lender is strongly encouraged to file a default claim on or after the 300th day of delinquency and may not file a default claim before the 271st day of delinquency for loans with monthly installments. For a loan with installments due less frequently than monthly (e.g., quarterly), a lender is

strongly encouraged to file a default claim on or after the 360th day of delinquency and may not file a default claim before the 331st day of delinquency.

The last day a lender may file a default claim and remain within the timely filing guidelines for a loan with monthly installments is the 360th day of delinquency. For a delinquent account scheduled for repayment in installments less frequent than monthly (e.g., quarterly), the lender must file the default claim by the 420th day of delinquency. Failure to submit a default claim by the 360th day, or 420th day if applicable, will result in a timely filing violation and the [cancellation](#) of the [guarantee](#) on the loan. [[§682.406\(a\)\(5\)](#)]

A [lender](#) may attempt to [cure](#) a timely filing violation; if successful, the lender is entitled to resubmit the [claim](#) (see [subsection 14.5.D](#)). However, the claim will be subject to an [interest](#) penalty, and the lender will be required to repay all [interest benefits](#) and [special allowance](#) payments for amounts received or otherwise payable after the 330th day of [delinquency](#).

13.6.B Ineligible Borrower Claims

A loan for which the borrower is ineligible due to the borrower's or student's error (see [subsection 5.16.A](#)) is treated as a default if the borrower fails to repay the full amount due within 30 days after the [final demand](#) letter is mailed. [[§682.412\(e\)](#)]

A lender must file an [ineligible borrower](#) claim for the entire outstanding loan amount on or after the 30th day, and no later than the 120th day, after the date it mailed the final demand letter. [[§682.412\(e\)\(2\)](#)]

Because a loan for which a borrower is determined to be ineligible loses eligibility for interest benefits, the amount of interest refunded to the [Department](#) becomes borrower accrued interest and may be capitalized. For claim payment purposes, this interest is treated like any other delinquent interest. [[§682.412\(e\)\(1\)](#)]

For information on claim documentation, see [subsection 13.1.D](#).

If an ineligible borrower claim is filed after 120 days from the date a timely final demand letter is mailed, the guarantor will purchase the claim with an interest penalty.

13.7 Rehabilitation of Defaulted FFELP Loans

To be eligible to [rehabilitate](#) a defaulted FFELP loan, a borrower must enter into a rehabilitation agreement with the guarantor or a collection agency acting on its behalf. A borrower who receives loan funds for which he or she is ineligible due solely to his or her error may not rehabilitate the ineligible funds or otherwise have his or her Title IV eligibility reinstated until the ineligible funds are repaid in full. A borrower may not include in a rehabilitation agreement a loan on which a judgment has been obtained or a loan on which the borrower has been convicted of, or has pled *nolo contendere* or guilty to, a crime involving fraud in obtaining Title IV funds. [[§682.405\(a\)\(1\)](#)]

To rehabilitate a FFELP loan, a borrower must make nine, on-time (i.e., received within 20 days of the due date), full monthly payments to the guarantor or its contracted vendor during a period of 10 consecutive months. Payments must be made voluntarily by the borrower and must be equal to or greater than the amount determined to be reasonable and affordable. Payments obtained by state offsets or federal Treasury offsets, wage garnishment, trustee payments, or income or asset execution will not satisfy requirements for rehabilitation. [[HEA 428F\(a\)\(1\)\(A\)](#); [§682.405\(a\)\(2\)](#)]

See [section H.4](#) for information about a statutory or regulatory waiver authorized by the [HEROES Act](#) that may impact these requirements.

The nine payments must be received during the 10-month period immediately preceding the rehabilitation of the defaulted loan. Payments will be considered voluntary if made directly by the borrower. A lump sum prepayment of future installments cannot be used to satisfy the requirement that the borrower make nine payments during a period of 10 consecutive months. If the borrower fails to send nine payments on time during the 10-month period in which payments are required for rehabilitation, he or she must begin the entire cycle again. A new cycle will begin from the time a new, on-time, voluntary, reasonable and affordable payment is received—regardless of any prepayments of future installments the borrower may have made.

The [guarantor](#) will make the determination of what constitutes a reasonable and affordable payment based on each [borrower's](#) financial circumstances. Factors to be considered include the borrower's monthly income (and that of his or her spouse, if applicable), the monthly expenses of the borrower and any spouse or dependents,

and the unpaid balance on all **FFELP** loans held by other **holders**. If the borrower's reasonable and affordable payment is determined to be less than \$50 or the amount of the accruing **interest** on the borrower's loan(s), the guarantor will document the basis for the determination and retain it in the borrower's file, which will be forwarded to the purchasing **lender**.

[§682.405(b)]

A guarantor will assist a borrower in securing the purchase of each **defaulted** loan by an **eligible lender** only after:

- The borrower satisfies his or her obligation to make nine payments during a period of 10 consecutive months, as prescribed above.
- The borrower authorizes the guarantor to capitalize collection costs.
- The borrower requests assistance in obtaining a **rehabilitation repurchase**.
- The guarantor determines that the borrower is a good candidate for rehabilitation. A borrower may not be considered a good candidate for rehabilitation if he or she will be required to make monthly payments after the rehabilitation that are considerably higher than the amount determined to be reasonable and affordable for the borrower.

If the guarantor is unable to secure a lender, the borrower will be responsible for obtaining an eligible lender to purchase his or her defaulted loan(s).

The guarantor or its contracted vendor acting on its behalf will notify the borrower of repayment terms, including what has been determined to be the reasonable and affordable payment amount. If the borrower's financial circumstances change after the determination, the borrower may request that the repayment terms be adjusted. The borrower must include **documentation** substantiating his or her request for a recalculation of the reasonable and affordable payment amount previously established.

[§682.405(b)(1)(iii)]

Upon purchase of a loan by an eligible lender, the guarantor will report to **national credit bureaus** that the default status is to be removed from the borrower's credit history, and the loan will be considered rehabilitated.

[§682.405(a); §682.405(b)(2)]

A lender that purchases a rehabilitated loan must immediately establish a **repayment schedule** with the borrower that meets the requirements applicable to other FFELP loans of the same type. The schedule must be sent to the borrower no more than 60 days, and the first payment due date must be no more than 75 days after the lender considers the repurchase to be complete (e.g., the date the repurchase check is sent to the guarantor, the date the lender receives the loan file from the guarantor, or the date the lender receives collateral from the guarantor). The lender must consider the first payment made under the nine monthly payments required for rehabilitation as the first payment under the applicable maximum **repayment period** for the loan type (for example, a borrower would have a maximum repayment period of 9 years and 3 months remaining on a loan with a 10-year repayment period, and a Consolidation loan borrower with a balance greater than \$60,000 would have a maximum repayment period of 29 years and 3 months, because the nine monthly payments are considered the first 9 months of a repayment term). When establishing the maximum repayment period on a rehabilitated Consolidation loan, the lender must use the loan's balance at the time the loan is rehabilitated (i.e., the amount paid to the guarantor to purchase the loan). The initial repayment schedule for each rehabilitated loan must provide for monthly payments that are greater than or equal to the average of the nine monthly payments received by the guarantor.

[§682.405(b)(3)]

The guarantor will provide payment history information (such as payment amounts and dates when the loan was in a default status) with the loan documentation sent to the purchasing lender to assist in the accurate conversion to repayment. A rehabilitated loan retains the same **interest** rate and **deferment** provisions that were applicable when the loan was first disbursed and repayment terms and all other benefits applicable to other FFELP loans made under the same loan type.

[§682.405]

The borrower regains eligibility for deferment only to the extent that he or she has not already exhausted those deferment privileges before his or her initial default. For example, a borrower who was initially eligible for 24 months of unemployment deferment, and who used 12 months of that eligibility before his or her default, would be eligible to defer the rehabilitated loan for only 12 months due to any future unemployed status.

13.8 Discharge

A loan discharge is a release of a borrower's or any comaker's obligation to repay his or her loan, either in whole or in part. There are several circumstances under which a borrower's or comaker's loan may be discharged. Each of these circumstances and its corresponding borrower eligibility criteria are outlined in this section. In certain circumstances, a lender that discharges all or a portion of an eligible borrower's loan may be reimbursed by the guarantor by filing a claim. For information about claim filing procedures, see [section 13.1](#).

Partial Discharge of a Consolidation Loan

The lender of a Consolidation loan must submit to the guarantor of the Consolidation loan a request for partial discharge of the portion of the Consolidation loan that represents any underlying loans that are eligible for discharge due to disability (only for comade Consolidation loans), closed school, death, false certification, unpaid refund, or another discharge type. Upon approval of the discharge, the guarantor will process a payment for the discharged principal and interest portion of the Consolidation loan and forward the payment to the Consolidation loan lender.

- ▲ Lenders may contact the guarantor of the Consolidation loan for information on how to file the request for partial discharge.

Comakers and Endorsers

If a PLUS loan was obtained by two [parents as comakers](#) (as applicable to a PLUS loan made prior to April 16, 1999), or a Consolidation loan was obtained by two spouses as comakers (as applicable to a Consolidation loan made from an application received by the consolidating lender prior to July 1, 2006), and one of the borrowers is eligible for [discharge](#), one or both comakers remain obligated to repay the loan. However, if each comaker on a loan meets the eligibility criteria for a discharge—under the same type or a different discharge type—the loan holder may grant a discharge on the loan.
[§682.402(a)(2) and (3)]

If a comaker on a joint Consolidation loan is determined to be totally and permanently disabled, the disabled comaker's underlying loans are discharged but the disabled comaker and the non-disabled comaker both remain jointly and severally liable for the repayment of the balance of the loan. For a comade PLUS loan, if one comaker is determined to be totally and permanently disabled, that comaker's

obligation on the loan is discharged and the non-disabled comaker assumes responsibility for repayment of the entire loan balance.

If the lender has begun collection activities with respect to the endorser's obligation on a PLUS loan, and if the endorser is determined to be totally and permanently disabled, the endorser's obligation on the loan is discharged and the primary borrower assumes sole responsibility for repayment of the entire loan balance.

Credit Bureau Reporting

As required under [subsection 3.5.C](#), the lender must report to at least one [national credit bureau](#) the date a borrower's loan is [discharged](#) due to the [disability](#), [bankruptcy](#), or the death of the borrower or [dependent student](#), as applicable. For closed [school](#) and false [certification](#) claims, the current loan [holder](#) must, within 30 days of the date the lender is notified that a loan is [discharged](#), notify all credit reporting agencies to which any adverse credit has been reported that the loan obligation has been discharged and that the adverse credit information must be corrected.

[§682.208(b)]

Some guarantors have additional or alternate discharge documentation requirements. These requirements are noted in [appendix C](#).

13.8.A Bankruptcy

The bankruptcy discharge is intended for certain borrowers who have filed a petition for relief under the [Bankruptcy Code](#). Bankruptcy is a judicial action to halt the normal collection of debts against the petitioner, and cause those debts to be satisfied at the direction of the court. Generally, student loans may not be discharged due to bankruptcy. However, if a borrower qualifies for the bankruptcy discharge, the loan holder is reimbursed for the unpaid principal and interest on the borrower's loan(s), but the borrower is not reimbursed for any payments made on the loan(s) prior to discharge.

A lender may be advised of a borrower's [bankruptcy](#) by the borrower, but must make its determination to file a claim based on the receipt of the Notice of the First Meeting of Creditors (the Notice) or other proof of filing from the borrower's attorney or the bankruptcy court (either directly from the court or from another source).

[§682.402(f)(3)]

If a borrower [defaults](#) on a loan and then files a bankruptcy petition, the lender must file a default claim on the loan no later than the 360th day of [delinquency](#). The lender must clearly note its receipt of bankruptcy [documentation](#) in the claim file. Before filing the default claim, the lender—as [holder](#) of the loan—is responsible for performing any and all bankruptcy activity required by the court and responding to all bankruptcy correspondence.

If the bankruptcy action requires the lender to file a claim with the guarantor, the lender must file a bankruptcy claim within the applicable timely filing deadlines defined in this subsection. The lender must file the claim for the balance outstanding on the date that the lender receives the bankruptcy notice, less any funds returned by the school prior to the date on which the claim is filed. (If a lender holds loans that are not yet disbursed or are partially disbursed at the time the lender is notified of the borrower's bankruptcy filing, see [subsection 7.7.I](#) for processing information related to subsequent disbursements.) If, after claim filing, the lender receives funds returned from the school, the lender must credit those amounts to the borrower's loan and notify the guarantor of the revised claim amount.

Some guarantors have different requirements regarding the treatment of disbursements when a lender is notified of a borrower's filing for bankruptcy. These requirements are noted in [appendix C](#).

Suspending Collection

If the lender is notified that a borrower has filed a petition for relief in [bankruptcy](#), the lender must immediately suspend any collection efforts against the borrower that are outside the bankruptcy proceeding. If the borrower filed a Chapter 12 or 13 bankruptcy, the lender must also suspend any collection efforts against any [comaker](#) or [endorser](#).

Suspension of collection efforts against any comaker or endorser is optional if the borrower filed a Chapter 7 or 11 bankruptcy.

[§682.402(f)(2)(i)]

If the lender is notified that a comaker or endorser has filed a petition for relief in bankruptcy, the lender must immediately suspend any collection efforts against the comaker or endorser that are outside the bankruptcy proceeding. If the comaker or endorser filed a Chapter 12 or 13 bankruptcy, the lender must also suspend any collection efforts against the borrower and any other parties to the note. Suspension of collection activities against the borrower and any other parties to the note is optional if the comaker or endorser filed a Chapter 7 or 11 bankruptcy.

[§682.402(f)(2)(ii)]

Filing a Proof of Claim

A [lender](#) must file a proof of claim with the [bankruptcy](#) court no later than 30 days after it receives the Notice—unless the Notice specifically states that a proof of claim is not required. If required, the proof of claim must be filed, even if a [default claim](#) has already been filed on the loan and the lender has not yet received payment from the [guarantor](#). If a proof of claim is required, the lender must immediately forward a copy of the bankruptcy notification, proof of claim, and an original [assignment](#) of the proof of claim to the guarantor.

[§682.402(f)(4)]

- ▲ Some guarantors may file a proof of claim on the lender's behalf. Lenders may contact individual guarantors for more information. See [section 1.5](#) for contact information.

If a proof of claim is not required by the court, the lender should ensure that it is on the bankruptcy court's mailing list. This may be accomplished through either a telephone call or letter to the bankruptcy court. Doing so will ensure that the current holder receives all notices regarding the borrower's bankruptcy filing.

All notices received regarding the borrower's bankruptcy filing should be forwarded to the guarantor, within 30 days of receipt, if a claim is pending or has been paid.

Loans Eligible for Bankruptcy Claim Payment

A lender must file a bankruptcy claim if any one of the following conditions exist:

- A borrower files a Chapter 12 or 13 bankruptcy.
- A Chapter 7 or 11 bankruptcy is converted to a Chapter 12 or 13 bankruptcy.
- A borrower files a petition for undue hardship (or adversary complaint) under a Chapter 7 or 11 bankruptcy.
[§682.402(f)(5)(i)(A) and (C); P.L. 105-244]

In all cases, the [guarantor](#) will review the loan's servicing history to ensure that servicing requirements have been fulfilled before the date the lender was notified of the borrower's petition for bankruptcy.

If a loan is made to two borrowers as [comakers](#), the loan is dischargeable as a bankruptcy claim only if both borrowers have filed bankruptcy actions under which federal educational loans are dischargeable or if one borrower has done so and the other borrower has his or her obligation to repay the loan [discharged](#) on another basis (such as death or total and permanent [disability](#)). If only one comaker has his or her obligation to repay the loan discharged, the other comaker becomes obligated for the repayment of the remaining loan balance. However, the lender must follow bankruptcy, statutory, and case law as it pertains to comaker discharge.
[§682.402(a)(3)]

When preparing a [claim](#), the lender must file a proof of claim with the bankruptcy court for all "asset" cases (as instructed on the Notice) and include a copy of the proof of claim and an original [assignment](#) of the proof of claim in the claim file.

Loans Not Eligible for Bankruptcy Claim Payment

If a loan is not eligible for claim payment, the lender must hold the loan and cease collection activities until the bankruptcy action concludes. When the action concludes and the lender is notified that the loan was deemed nondischargeable, that the bankruptcy case was dismissed, or that a discharge was reversed, the lender must treat the loan as though it were in forbearance. Any accrued [interest](#) should be capitalized from the date of the bankruptcy petition to the date the lender received notification that the bankruptcy action was concluded. The lender also may include in the [administrative forbearance](#) any period before

the date of the bankruptcy petition for which the borrower was delinquent.

[§682.402(f)(5)(ii)]

The lender must return the account to repayment and schedule the next payment due date to occur no later than 60 days after receiving the notification that the bankruptcy action has concluded, if the account should be in repayment at that time. If the loan was in any other status at the time the bankruptcy notification was received, the lender should ascertain the correct status for the loan at the conclusion of the bankruptcy action and place the loan into the applicable status.

[DCL 96-L-186/96-G-287 Q&A #67]

Timely Filing Deadlines for Bankruptcy Claims

In the absence of information to the contrary (such as a date stamp on the Notice), a guarantor will assume that any notification provided by a bankruptcy court was received by the lender on the 5th day following the court issuance date marked on the Notice. A lender is strongly encouraged to date-stamp all bankruptcy notifications immediately upon receipt, to provide clear evidence of the receipt date. Other acceptable proof of receipt includes a letter from the lender certifying a specific receipt date or [documentation](#) in the borrower's file or the servicing history of the loan.

A bankruptcy claim and proof of claim, if applicable, must be filed with all required documents within 30 days after the lender's receipt of the Notice of the First Meeting of Creditors or other confirmation issued by the debtor's attorney or the bankruptcy court or within 30 days after the date the guarantor provides the lender with bankruptcy information and instructs the lender to file a bankruptcy claim, whichever is earlier. For more information on documentation to be filed with a bankruptcy claim, see [subsection 13.1.D](#).
[§682.402(g)(2)(iv)(A)]

If a borrower files a petition for undue hardship (or adversary complaint), the lender must file a claim within 15 days of receiving the petition or within 15 days of the date the guarantor provides the lender with the bankruptcy information and instructs the lender to file a claim, whichever is earlier. If the lender receives an extension of time from the bankruptcy court for filing a response to the [undue hardship petition \(adversary complaint\)](#), the claim must be filed no less than 25 days before the expiration of that extended period or within 15 days of the date the guarantor provides the lender with the bankruptcy information and instructs the lender to file a claim, whichever is later.
[§682.402(g)(2)(iv)(B)]

Failure to submit a dischargeable bankruptcy claim by the end of the claim filing deadline will result in permanent **cancellation** of the **guarantee** on the loan—unless the lender can demonstrate that the bankruptcy action has been concluded and that the loan was not discharged or that the bankruptcy action in which the loan was originally discharged has been reversed. If this is the case, the lender need not **cure** the violation but must return the loan to the appropriate status and resume servicing activities. If the loan was 270 days or more delinquent at the time the **borrower** filed **bankruptcy**, the **lender** may treat the loan as a **default**. The lender may file a default **claim** within 90 days of being notified of the bankruptcy action's conclusion or reversal or by the 360th day of **delinquency**, whichever is earlier. The claim, if purchased, will be subject to an **interest** penalty, and the lender will be required to repay all **interest benefits** and **special allowance** payments for amounts received or otherwise payable from the date on which the loan should have been filed as a bankruptcy claim through the date on which the lender received notice that the loan was not dischargeable or that the **discharge** had been reversed.

If a lender incurred **due diligence** violations or timely filing violations that resulted in **cancellation** of the **guarantee**, and those violations remained uncured as of the date it received notification of the bankruptcy filing, the lender may not file a bankruptcy claim. These violations cannot be **cured**—unless the debt is not discharged at the conclusion of the bankruptcy action, in which case the lender may attempt to cure the violations after the loan is returned to a repayment status.

Dismissal or Reversal of Bankruptcy Action

After a **guarantor** purchases a bankruptcy claim, it may diligently contest the discharge of the loan with the bankruptcy court. Generally, a loan will be considered dischargeable only if the borrower has filed a successful petition for undue hardship (or adversary complaint). The guarantor must, under federal regulations, require a lender to **repurchase** a loan that was filed as a bankruptcy claim if the bankruptcy is subsequently dismissed by the court or if the loan is determined to be nondischargeable. The loan may not necessarily be sold to the lender that filed the bankruptcy claim.

[§682.402(j)(1)]

A lender will be notified if it is required to repurchase a loan. If a lender is required to repurchase a loan for the preceding reason, the loan should be treated as though it were in an **administrative forbearance** from the date the borrower filed bankruptcy to the date the repurchase occurred and the lender received the supporting **documentation** from the guarantor. The lender may include in the administrative forbearance any period before the date

of the bankruptcy petition for which the borrower was delinquent. For more information on claim repurchase, see [section 13.5](#).

[§682.402(j)(2)]

13.8.B Closed School

If a **borrower** (or a student for whom a parent obtained a PLUS loan) is unable to complete his or her program of study due to the closing of a **school**, the borrower may qualify to have his or her applicable loans discharged. A borrower is eligible for loan **discharge** of all or part of his or her Consolidation loan for the amount of the closed school loan discharge that would have been applicable to the borrower's underlying loan(s). A borrower is not eligible for loan discharge if the student's program of study was terminated by the school, but the school did not close at that time. An entire school or location must close for a borrower to be eligible for loan discharge.

In most cases, to qualify for a closed school loan discharge, a borrower must complete, certify, and submit to his or her lender or guarantor the Loan Discharge Application: School Closure form approved by the Department. The borrower may be eligible to have a loan discharged if he or she meets all the following criteria:

- The borrower (or student for whom a **parent** obtained a PLUS loan) received any part of the proceeds of a **FFELP** loan on or after January 1, 1986, to attend a school that later closed.
- The borrower (or student) did not complete the program of study at the school for which the loan was obtained because the school closed while the student was **enrolled** or on an approved **leave of absence**, or the student withdrew within 90 days of the **school's** closing.
- The **borrower** (or student) did not complete—and is not currently in the process of completing—the same or a similar program of study through a teach-out at another school, by transferring to another school all or a portion of the academic credits or clock hours earned at the closed school, or by benefitting by any other means from the training provided by the closed school.

Additionally, lenders must note the following regarding loans eligible for closed school loan discharge:

- Loan **discharge** is not restricted to loans made for attendance at an **eligible school** that closed. If an ineligible school or branch certified **FFELP** loan **applications** under an eligible school identification number, and the ineligible school or branch subsequently closed, those loans also may qualify for discharge.
- A legally enforceable loan that has lost reinsurance as a result of a **due diligence** violation is eligible for discharge and **claim** payment if the **borrower** meets all discharge requirements. In processing such claims, a **guarantor** will not assess penalties for the due diligence violations.

If a loan **discharge** is approved, the discharge cancels the obligation of the borrower to repay the outstanding principal, accrued interest, **collection costs**, and late fees on all eligible loans made for the student's enrollment in the program of study being pursued when the school closed. It also qualifies the borrower for reimbursement of any amount paid voluntarily or through forced collection on the amount discharged.

[HEA 437(c)]

The guarantor or the Department may initiate the discharge process if either determines that the borrower is eligible for discharge based on information in its possession. If, however, the borrower initiates the process by requesting a discharge based on a school closure, the borrower must complete, certify, and submit to the lender or guarantor the Loan Discharge Application: School Closure form. Through submission of this loan discharge application, the borrower:

- Agrees to provide, as requested, other reasonably available true and correct **documentation** that demonstrates the borrower's eligibility for discharge.
- Agrees to cooperate with the Department or its designee in any enforcement action or attempt to recover discharged loan amounts, and to transfer and relinquish to the Department any right to a **refund** on a discharged loan.
- States whether the student has made a claim with respect to the school's closing with any third party, such as the holder of a performance bond or tuition recovery program. If so, the borrower must disclose in

the discharge application the amount of any payment received by the borrower (or student) or credited to the loan obligation.

In some cases, the guarantor will send a loan discharge application to the lender. The lender will then forward the discharge application to the borrower according to the requirements outlined in this subsection. In other cases, a guarantor may send the loan discharge application directly to a potentially **eligible borrower** and notify the lender of this action. In such cases, the guarantor also may have the borrower return the application directly to the guarantor for a determination of eligibility. The guarantor will then notify the lender of the borrower's eligibility or ineligibility for discharge of the loan.

In some cases, a borrower may qualify for a closed school loan discharge without submitting a loan discharge application if the borrower received a closed school loan discharge on a loan under the Federal Perkins Loan Program or the **Federal Direct Loan Program** for the same program of study at the same school. Also, the borrower may not be required to submit a loan discharge application if the Department or the guarantor, with the Department's permission, determines that the borrower qualifies for a discharge based on information in the Department's or guarantor's possession.

[§682.402(d)(8)]

Identifying Potentially Eligible Borrowers

In some cases, a borrower's potential eligibility is identified before a school's closing has been officially confirmed by the Department. A **guarantor** or lender may receive information indicating that a school has closed and that a borrower or student who attended the school may be eligible for a closed school loan **discharge**. If the guarantor has not already notified the lender of the school's closing, the lender must report the unconfirmed school closing to the guarantor.

A **school's** closing is considered to be officially confirmed as soon as it appears on a closed school list published by the **Department** and made available to all guarantors. A school must be included on the Department's list before a **lender** can file a **claim** on a **borrower's** loan based on the closing.

If a guarantor receives confirmation of a closed school from the Department, the guarantor sends to each affected lender a report listing all potentially **eligible borrowers** according to the guarantor's **records**—including any borrowers who have paid their loans in full. The guarantor also may forward loan discharge applications for each identified borrower to the lender or advise the lender that the loan discharge applications have been mailed directly to the

borrowers (if the guarantor provides this service to its lenders). Otherwise, the lender is responsible for mailing a loan discharge application to each affected borrower within 60 days of receiving the guarantor's notification, according to the requirements outlined in this subsection.

A lender also may review its records to identify other loans made to a borrower (or student) who appears to qualify for closed school loan discharge. If the lender identifies other potentially eligible borrowers, these must be included in the mailing of loan discharge applications. The lender must include in its population of potentially eligible borrowers any borrower whose loan is in [default](#), even if a default claim has been filed with the guarantor (but not yet paid). See information under the subheading "Processing the Discharge on a Defaulted Loan or Another Claim—Eligible Loan" for more information regarding the special processing requirements for defaulted loans potentially eligible for closed school loan discharge.

Upon receiving information that the underlying loans included in a Consolidation loan may be eligible for discharge due to school closure, the lender of the underlying loans must forward the loan discharge application, with all available information pertaining to borrower payments made before consolidation, to the [holder](#) of the Consolidation loan. The guarantor may notify the Consolidation loan holder of the borrower's potential eligibility for loan discharge instead of the previous holder of the underlying loan, if appropriate. If the lender of an underlying loan before consolidation is unable to identify the Consolidation loan holder, the lender must forward the discharge application to the borrower with instructions that the borrower send the completed application to the Consolidation loan holder.

▲ Lenders may contact individual guarantors for more information. See [section 1.5](#) for contact information.

Suspending Collection Activity

If a guarantor or the Department notifies a lender, or the lender receives reliable information from another source (such as a telephone call or letter from the borrower) that a borrower may be eligible for a closed school loan discharge, the lender must immediately suspend all collection activity and must grant an [administrative forbearance](#) on any affected loan. If the notification indicates that the school closure discharge may be applicable to any underlying loan(s) of a Consolidation loan, the lender must suspend collection activity on the entire Consolidation loan. The lender must grant an administrative forbearance on the borrower's potentially

eligible loan for a 60-day period, beginning on the date the loan discharge application is sent to the borrower for completion.

This period of administrative forbearance is unnecessary for a borrower whose loan is in a [grace](#), forbearance, or deferred status—unless that status is scheduled to expire before the end of the 60-day period. In these cases, if a forbearance is granted, the forbearance must begin immediately upon the expiration of the grace, forbearance, or deferred status and end 60 days after the date the loan discharge application was sent to the borrower.

If the [borrower](#) continues to make payments during the forbearance period, the lender is not required to return those payments to the borrower until the [guarantor](#) determines the borrower's eligibility for loan [discharge](#). The lender must resume collection activity if the borrower fails to return a completed loan discharge application within 60 days after the date the application is sent to the borrower, or within 30 days from receiving notification that the loan is ineligible for closed school loan discharge. The lender may capitalize the interest accrued during the [administrative forbearance](#) period.

[§682.402(d)(7)(ii)]

Notifying the Borrower

Along with the loan [discharge](#) application due to school closure, the lender or guarantor must provide the following information to potentially eligible borrowers:

- Eligibility requirements for closed school loan discharge.
- Instructions for completing the loan discharge application and submitting it within 60 days.
- An explanation of the administrative forbearance applied to each of the borrower's potentially eligible loans and the effect of the [capitalization of interest](#) accrued during the forbearance period.

If a borrower's address is unknown or the loan discharge application is returned as undeliverable and the borrower's loan is delinquent, the lender must attempt to locate the borrower as required in applicable skip-tracing provisions (see [subsection 12.7.C](#)). The lender need not duplicate its efforts if [skip tracing](#) efforts are in progress or have been exhausted. Upon receiving a valid address for the borrower, the lender must send or resend to the borrower the loan discharge application and other applicable notices regarding discharge eligibility and an explanation of forbearance, including the effect of capitalization. If the loan discharge application is resent to the borrower, the

administrative forbearance period described previously in this subsection must not exceed a total of 60 days after the date on which the lender originally sent the loan discharge application to the borrower.

Processing the Discharge Application

If a borrower returns to the lender a fully completed and signed loan discharge application, the lender must determine whether the borrower appears to qualify for loan discharge. If the borrower appears to qualify, the lender must file a claim according to the requirements outlined in this subsection. If a borrower returns to the guarantor a fully completed and signed loan discharge application, the guarantor will review the loan discharge application and determine the borrower's eligibility for discharge. The guarantor will notify the lender that the borrower qualifies for loan discharge and that the lender must file a claim, or that the **borrower** does not qualify for loan **discharge** and that the lender must resume applicable collection activity. [§682.402(d)(7)(iii)]

If a borrower submits an incomplete loan discharge application—except in the case of a missing signature—the **lender** or **guarantor** must promptly return the loan discharge application to the borrower, with an explanation of why the loan discharge application is considered incomplete, or contact the borrower to obtain the missing information. If the borrower's signature is missing, the loan discharge application must be returned to the borrower. The lender or guarantor must document the borrower's loan history accordingly. In either situation, the **administrative forbearance** period described previously in this subsection must not exceed a total of 60 days from the date the loan discharge application was originally sent to the borrower.

If a borrower fails to submit a completed loan discharge application within 60 days of being notified of that option, the lender must resume collection activity on the affected loan(s). The lender is deemed to have exercised **forbearance** on the loan(s) beginning on the date on which the lender suspended collection activity. The lender may capitalize unpaid interest that accrues during the forbearance period. [§682.402(d)(6)(ii)(H)]

A borrower's request for loan discharge cannot be denied solely due to the borrower's failure to return the completed loan discharge application within 60 days. If the lender receives a completed loan discharge application from the borrower at a later date, the lender must process the loan discharge application and, if the borrower appears to qualify for the loan discharge, file a claim with the guarantor. [§682.402(d)(6)(ii)(I)]

Processing the Discharge on a Defaulted Loan or Another Claim—Eligible Loan

A **borrower** may be eligible for closed school loan **discharge** even if his or her loan is in **default**. A lender must process loan discharge applications for defaulted loans differently from loans that have not reached the 270th day of **delinquency**.

If a **claim** has been filed due to **bankruptcy**, the ineligibility of the borrower, death, **disability**, or false **certification**—or if **skip tracing** is exhausted for a borrower who has a delinquent loan with an invalid address—the **lender** must not request that the **guarantor** return the claim. However, the lender must notify the guarantor of the potential discharge.

[§682.402(d)(7)(i)]

The lender must exercise particular care when sending the discharge application to a borrower who has filed bankruptcy. The cover letter must clearly state that the lender is not trying to “collect” on the loan.

Default Claim Not Yet Filed

If the loan is 270 or more days delinquent and the lender has not yet filed a claim, the lender or **guarantor** must identify the borrower's potential eligibility for loan **discharge** and send the loan discharge application and other applicable notifications to the **borrower** as required earlier in this subsection. The lender must process an **administrative forbearance** on the loan (see the subheading “Suspending Collection Activity”). If the lender did not receive the discharge notification from the guarantor, the lender must notify the guarantor of each borrower it identifies as potentially eligible for loan discharge due to the student's school's closing.

If the borrower does not return the loan discharge application within 60 days, or the guarantor or the Department has not instructed the lender to file a closed school loan discharge **claim**, the lender must discontinue the administrative forbearance and file the default claim. (See [subsection 11.20.C](#) for more information regarding the administrative forbearance on the loan and how it impacts the loan's **delinquency**.)

Default Claim Filed, But Not Yet Paid

If the lender has filed a **default** claim with the guarantor and that claim has not yet been paid, the lender or guarantor must identify the borrower's potential eligibility for loan discharge and send the loan discharge application and applicable notifications to the borrower as required earlier in this subsection. In most cases, the lender may request

that the guarantor return the default claim. (Lenders must not request the return of a default claim if the borrower's address is invalid.) If the lender does not request the return of the claim, the guarantor will continue default claim processing. If the guarantor returns the claim to the lender, the lender must process an administrative forbearance on the loan. In addition, if the lender did not receive the discharge notification from the guarantor, the lender must notify the guarantor of each defaulted, claim-filed borrower it identifies as potentially eligible for loan discharge due to the closing of the student's school. The lender must send the notice to the guarantor on the same day the lender sends the loan discharge application materials to the borrower.

If the borrower returns a completed loan discharge application within 60 days and the guarantor returned the claim to the lender, the lender must refile the claim as a closed school loan discharge claim within 60 days of the date on which it receives either the completed loan discharge application or notice from the guarantor to file a closed school loan discharge claim. If the borrower does not return the completed loan discharge application and the guarantor returned the claim to the lender, the lender must refile the default claim within 60 days of the end of the administrative forbearance period.

The following time frames apply to the refile of a default claim that the guarantor returned to the lender or for which the guarantor suspended claim processing due to the pending closed school loan discharge. Time frames are measured from the earlier of the date the lender receives notice from the guarantor to refile the default claim or, if no response is received from the borrower, within 60 days of the end of the administrative forbearance period. The lender must refile the default claim:

- Within 30 days to ensure that the claim will be paid including all outstanding [interest](#).
- On or after day 31, but no later than day 60, to ensure that the claim will be paid, but interest will be limited to 270 days.

If the closed school loan discharge [claim](#) is not filed within the required 60 days, the [guarantor](#) will pay the claim but the payment will reflect an interest penalty, and the lender will be required to repay all [interest benefits](#) and [special allowance](#) payments for amounts received or otherwise payable after the 60-day claim filing period.

If the claim is not filed as a closed school loan discharge claim, the loan's [delinquency](#) resumes at the point at which it was suspended and the lender must refile or notify the guarantor to resume processing the [default](#) claim. If the lender does not refile the default claim within 60 days of the

events noted above, a timely filing violation exists and the [guarantee](#) on each applicable loan is canceled. To reinstate the guarantee, the lender must complete the [cure](#) procedures for timely claim filing violations (see [subsection 14.5.D](#)). If the guarantee on the loan has been canceled, but the lender later receives and forwards to the guarantor a completed [discharge](#) application, the guarantor will review the discharge application and, if approved, will waive the timely filing violation and will pay the closed school loan discharge claim. However, the guarantor will pay only the [principal balance](#); no interest will be paid to the lender in these situations.

If the guarantor did not return the claim, and the [borrower](#) returns a completed and signed loan discharge application within 60 days, the lender must forward all pertinent [documentation](#) to the guarantor. If the guarantor did not return the claim and the borrower fails to return the completed loan discharge application within 60 days, the lender must notify the guarantor that the closed school loan discharge is no longer pending.

Claim Filing Requirements

A lender must file a closed school loan discharge claim within 60 days of receiving a completed loan discharge application from the borrower or, if the guarantor has obtained the application directly from the borrower, within 60 days of the date of the guarantor's notification to file a closed school loan discharge claim. Failure to meet this timely filing deadline may result in an interest penalty.

A lender facilitates the timely and accurate processing of closed school loan discharge claims by ensuring that a completed loan discharge application from the borrower is submitted with each closed school loan discharge claim. It is critical that each field on the application is completed by the appropriate party.

The lender must forward to the guarantor within 30 days of receipt any borrower payment it receives after the claim has been filed (see [subsection 13.3.E](#)).

Closed school loan discharge claim file [documentation](#) differs from that required for other claim types and is specific to the type of loan being discharged and the loan's status.

Claim File Documentation

If the closed school loan discharge claim includes FFELP loans with outstanding balances or is comprised solely of FFELP loans paid in full by or on behalf of the borrower, the lender must submit all of the following documentation:

- The Claim Form, completed according to the instructions that accompany that form.
- The completed Loan Discharge Application: School Closure.
- The loan [application](#), if a separate loan application was provided to the lender, and the [promissory note](#) (or a true and exact copy of the promissory note), assigned to the guarantor. If the original or copy of the application or promissory note cannot be located, the guarantor and the lender must examine their [records](#) and any documentation submitted by the borrower to determine whether the borrower qualifies for a discharge or [refund](#). If the [Master Promissory Note \(MPN\)](#) is signed by a third party with power of attorney (POA) for the borrower, the lender must also submit a copy of the applicable POA document.
- The total amount of payments made by or on behalf of the [borrower](#). This total should be provided on the Claim Form. If the total amount of payments made by or on behalf of the borrower is not available, the lender must clearly explain why this information is not provided on the Claim Form.
- The total of any amounts the lender is aware of having received from a third-party source (e.g., a tuition recovery program). These amounts must be included in the total amount of principal repaid on the Claim Form and must not be included in the total amount of payments made by or on behalf of the borrower.

If borrower payment [records](#) are unavailable or incomplete at the time the lender files the [claim](#), the lender must file the closed school loan [discharge](#) claim with the [guarantor](#) to avoid a violation. The guarantor will [refund](#) to the borrower the difference between the original loan principal and the [principal balance](#) outstanding with the lender. Any additional amounts not included in the claim payment may be paid later through a supplemental claim based on proof of borrower payments or supplemental [documentation](#) provided by the lender.

Supporting documentation not required for claim submission must be retained by the lender in accordance with federal requirements. (See [subsection 3.4.A](#) for information on lender record retention requirements.)

Special Claim Filing Requirements for Consolidation Loans

In addition to the claim file documentation listed above, if the closed school loan discharge claim includes Stafford, PLUS, or SLS loans that have been paid in full as a result of a Consolidation loan, the consolidation lender also must include all of the following documentation:

- Information to identify the loan type(s) of each underlying loan(s). The Claim Form must not identify the loan as a Consolidation loan.
- The loan [application](#), if a separate loan application was provided to the lender, and the [promissory note](#) (or a true and exact copy of the promissory note) for each of the underlying loans. If the lender is aware that the MPN for any of the underlying loans is signed by a third party with POA for the borrower, the lender must also submit a copy of the applicable POA document.
- The [disbursement date](#) of each of the underlying loans for which discharge is requested.
- The identity of each previous, underlying loan [holder](#).
- The amount paid to each previous loan holder when the loan was consolidated.
- The total amount of payments that were made by or on behalf of the borrower and applied to each applicable underlying loan before consolidation.
- An interest-paid-through date equal to the date of consolidation, unless a subsidized [deferment](#) applied to the Consolidation loan requires adjustment of the interest-paid-through date to a later date.

Some guarantors have additional documentation requirements. These requirements are noted in [appendix C](#).

Processing an Approved Discharge

If the guarantor determines that a loan is eligible for closed school loan [discharge](#), the guarantor will refund to the borrower all payments made by or on behalf of the borrower, less any payments received from a third-party source—unless the guarantor also holds a defaulted loan for the borrower that is not eligible for discharge. If the guarantor holds such a loan, the guarantor may apply the borrower's refund to the outstanding balance of the defaulted loan account. Any payment exceeding the remaining balance of the defaulted loan account will be forwarded to the borrower. The guarantor will notify the borrower of the application of the refund to repay the defaulted loan(s). (For more information on how to manage an overpayment on a loan, see the subheading "Claim Payment.")

After receiving claim payment, the lender must:

- Discontinue any collection efforts against the borrower with respect to the discharged loan amount and any charges imposed or costs incurred by the lender related to the discharged loan amount.
- Within 30 days, notify the borrower that the loan obligation has been discharged.
- Within 30 days, instruct all credit reporting agencies to which the lender previously reported information on the loan to delete all adverse credit history associated with the discharged loan.

If the discharged loan is included in an active [bankruptcy](#) case, the entity on record with the bankruptcy trustee must notify the trustee that the debt has been discharged and explain the reason for the discharge.

Denying the Discharge

If a [guarantor](#) determines that a loan is not eligible for [discharge](#) under closed [school](#) loan discharge provisions, it will return the claim to the lender with an explanation of why the borrower is not eligible. The lender must, within 30 days:

- Notify the borrower of the reasons for denial.
- Resume collection efforts. The lender may capitalize outstanding [interest](#) that accrued during the [forbearance](#) period.

Claim Payment

If the guarantor approves the closed school loan discharge, the [claim](#) payment amount will include remaining principal, outstanding accrued interest, and [collection costs](#) incurred by the lender (if those costs were applied to the borrower's account within 30 days of the date the costs were incurred). If a lender meets all timely filing and refiling requirements, interest will be paid through the claim payment date.

If the claim payment amount exceeds the outstanding balance on the loan(s) on which the [borrower](#) requests closed school loan discharge or if the loan on which the borrower requests loan discharge is paid in full, the excess must be refunded to the borrower. The lender must [refund](#) excess monies to the borrower for a loan on which a [default](#) claim has not been filed.

On the same date that the guarantor pays the claim, it will refund to the borrower all borrower payments made on the loan, minus any funds received from a third-party source. For an eligible loan that was previously paid in full by or on behalf of the borrower, the guarantor will notify the lender that the loan obligation is discharged and will refund to the borrower payments made on the loan, minus any funds received from a third-party source.

If borrower payment records are unavailable or incomplete at the time the lender files the claim, the guarantor will refund to the borrower the difference between the original loan principal and the principal balance outstanding with the lender. Any additional amounts not included in the claim payment may be paid later through a supplemental claim based on proof of borrower payments or supplemental documentation provided by the lender.

If the guarantor holds a defaulted loan for the borrower and the defaulted loan is not eligible for discharge, the guarantor may apply the refund amount to the outstanding balance of the defaulted loan account. The guarantor will notify the borrower of the application of the refund to repay the defaulted loan(s). The guarantor will refund to the borrower any payment exceeding the remaining balance of the defaulted loan.

If an underlying loan is determined to be eligible for discharge, the claim amount paid to the [holder](#) of the Consolidation loan will include the sum of the following:

- The amount paid by the consolidation lender to the prior loan holder.

- Interest on the amount paid to the prior loan holder accrued from the date of consolidation through the date of discharge.
- The amount of all payments made by or on behalf of the borrower on each of the underlying loans that are determined eligible for discharge, less any payments received from a third-party source (e.g., a tuition recovery plan).

The Consolidation loan holder must apply any claim payment amount received from the guarantor to the remaining balance of the Consolidation loan. If applying the claim payment results in the Consolidation loan being paid in full, any excess funds must be refunded to the borrower.

The guarantor will notify the lender and the borrower that the loan obligation has been discharged.

13.8.C Death

If a **borrower** of a loan for which there is no comaker dies, his or her loan is **discharged**. In the case of a PLUS loan obtained for a dependent student, the parent borrower's loan is discharged if the student dies. Any **endorser** is released from his or her repayment obligation upon the discharge of a loan.

[§682.402(b)(1)]

If a loan is made to two borrowers as **comakers**, the loan is discharged if both comakers have died or if one comaker has died and the other comaker has had his or her obligation to repay the loan discharged on another basis (such as **bankruptcy** or total and permanent **disability**). For a PLUS loan, if only one comaker dies and his or her obligation to repay the loan is discharged, the surviving comaker is obligated to repay the entire PLUS loan balance. For a Consolidation loan, the portion of the loan attributable to the comaker who has died is discharged. The surviving comaker is obligated to repay the remaining Consolidation loan balance.

[§682.402(a)(2) and (3)]

The underlying portion of a Consolidation loan attributable to a PLUS loan obtained for a dependent student is eligible for discharge if that student dies. The borrower of the Consolidation loan (or both comakers in the case of a joint Consolidation loan made to a married couple) is obligated to repay the remaining Consolidation loan balance.

[§682.402(b)(6)]

Discharge When Guarantee Is Lost

If there have been servicing errors on a loan such that the loan has lost its **guarantee**, those violations must have been **cured** before the date the lender determines that the borrower or dependent student died. If the violations were not cured before the date of the death, the lender must discharge the loan—even though the balance will not be reimbursed by the **guarantor**.

[§682, Appendix D, I.E.2.]

Suspending Collection

If a lender receives reliable but unofficial notification of a borrower's death, or the death of a student for whom a PLUS loan was made in the case of a PLUS loan or Consolidation loan that paid in full a PLUS loan, the lender must suspend collection activity on the loan for up to 60 days and diligently attempt to obtain an original or certified copy of the death certificate. In the event of an exceptional circumstance and on a case-by-case basis, the guarantor's CEO may approve a discharge based on other reliable documentation. If additional time is needed to obtain this documentation, collection activity may be suspended for up to an additional 60 days, for a total suspension of up to 120 days. If documentation is not received, the lender should treat the period of suspension as though a forbearance had been granted. A signed forbearance agreement is not required for this period. The delinquency status, if any, that existed on the loan before the lender suspended its collection activity remains. The lender must resume collection activity immediately at the level of delinquency at which it was suspended.

[§682.402(b)(3)]

After receiving an original or certified copy of the borrower's or student's death certificate or notification of discharge approval from the guarantor, the lender may not attempt to collect on a loan or the discharged portion of a loan from the borrower, the borrower's estate, or any **endorser**.

[§682.402(b)(4)]

Treatment of Payments

Payments received from the borrower or the borrower's estate or paid on behalf of the borrower after the date of the borrower's or student's death must be returned to the sender. If payments are received and the lender has no indication of an address or party to which payments may be returned, the lender may apply those payments to the loan, but must document the special circumstances. The lender may capitalize the outstanding accrued interest for the

period represented by payments that were made but subsequently returned.

[§682.402(b)(5)]

Disbursements That Are Not Consummated at the Time of the Borrower's or Student's Death

A Stafford or PLUS loan disbursement that is unconsummated when the borrower—or the dependent student for whom a parent borrows a PLUS loan—dies is not insured. If a lender learns that a borrower—or a student, as applicable—died before a loan disbursement is consummated, the lender must cancel all remaining disbursements of the loan. If after making a loan disbursement to a school, the lender learns that the borrower—or student, as applicable—died before a disbursement is consummated, the lender must contact the school and request an immediate repayment of the unconsummated funds. The school must comply with any request from a lender to return funds that were disbursed to the school after the borrower's or student's death. See [subsection 7.7.L](#) for information about consummated and unconsummated disbursements. See [subsection 8.9.D](#) for information about returning loan funds for a deceased borrower.

Timely Filing Deadline for Death Claims

A lender must file a death claim within 60 days of receiving an original or certified copy of the death certificate. In the event of an exceptional circumstance and on a case-by-case basis, the guarantor's CEO may approve a discharge based on other reliable documentation.

[§682.402(b)(2) and (g)(2)(i)]

If a death claim is not filed by the 60th day, the guarantor will still purchase the claim—unless the lender incurred due diligence or timely filing violations that were not cured before notification of the borrower's death and the violations were based on an earlier delinquency and resulted in [cancellation](#) of the guarantee on the loan. However, the claim will be subject to an interest penalty, and the lender will be required to repay all interest benefits and special allowance payments for amounts received or otherwise payable after the expiration of the 60-day filing deadline. (See [section 14.4](#).)

[§682.402(g)(2)(i)]

13.8.D

False Certification by the School

A borrower who meets all of the requirements that pertain to a particular type of false certification loan discharge as outlined in this subsection is eligible to have his or her applicable loan(s) discharged. A borrower qualifies for a false certification loan discharge of the loan, in full or in part, if the borrower—or the student for whom a [parent](#) obtained a PLUS loan—received any part of the proceeds of a [FFELP](#) loan on or after January 1, 1986, to attend a school that did any one of the following:

- Admitted the student on the basis of his or her ability to benefit from its training, even though the student did not meet the applicable requirements for admission on the basis of ability to benefit.
- Signed the borrower's name on the [application](#) and/or [promissory note](#) without his or her authorization, unless the borrower intended to obtain the loan and the student for whom the loan was made benefited from the proceeds of the loan.
- Endorsed the borrower's name on the loan [check](#) or signed the authorization for [electronic funds transfer](#) (EFT) or [master check](#) without the borrower's authorization—unless the student for whom the loan was made received the proceeds of the loan either by actual delivery of the loan [funds](#) or by a credit in the amount of the contested disbursement to charges owed to the school for the portion of the educational program completed by the student.

If the [guarantor](#) determines that a [borrower](#) is eligible for a loan [discharge](#) or a discharge of one or more disbursements of a loan, the discharge cancels the obligation of the borrower to repay the applicable outstanding principal, accrued interest, [collection costs](#), and late fees. It also qualifies the borrower for reimbursement of any amounts paid voluntarily or through forced collection on the amount discharged. The lender or guarantor must ensure that a discharge is reported to credit bureaus such that any adverse credit history associated with the amount discharged is removed.

[HEA 437(c)]

The guarantor or Department may initiate the discharge process if either determines that the borrower is eligible for discharge based on information in its possession. If, however, the borrower initiates the process by requesting a discharge based on false certification, the borrower must

complete, certify, and submit to the lender or guarantor the applicable loan discharge application. Through submission of this application, the borrower:

- Agrees to provide, as requested, other reasonably available true and correct documentation that demonstrates the borrower's eligibility for discharge.
- Agrees to cooperate with the [Department](#) (or its designee) in any enforcement action or attempt to recover discharged loan amounts, and to transfer and relinquish to the Department any right to a [refund](#) on a discharged loan.
- States whether the student has made a claim with respect to the school's false certification with any third party, such as the holder of a performance bond or a tuition recovery program—and, if so, discloses the amount of any payment received by the borrower (or student) or credited to the loan obligation.

If the lender receives the preliminary notification that the loan was falsely certified, the lender may send the loan discharge application to the borrower. If the guarantor receives the preliminary notification that the loan was falsely certified, the [guarantor](#) may send the loan [discharge](#) application to the lender for the lender to forward to the [borrower](#). In other cases, the guarantor may send the loan discharge application directly to a potentially [eligible borrower](#) and notify the lender of the potential discharge. In such cases, the guarantor also may request that the borrower return the application to the guarantor for a determination of eligibility. The guarantor will notify the lender of the borrower's eligibility for the loan discharge.

Suspending Collection Activity

If a guarantor or the Department notifies a lender, or the lender receives reliable information from another source (such as a telephone call or letter from the borrower) that a [borrower](#) may be eligible for a false certification loan [discharge](#), the [lender](#) must immediately suspend all collection activity and must grant an administrative forbearance on any affected loan. If the notification indicates that the false certification loan discharge may be applicable to any underlying loan(s) of a Consolidation loan, the lender must suspend collection activity on the entire Consolidation loan.

The lender must grant the [borrower](#) a 60-day [administrative forbearance](#) beginning no earlier than the date the loan discharge application was sent to the borrower. The forbearance must be applied to all loans that are potentially eligible for discharge. Forbearance is unnecessary for

borrowers whose loans are in a grace, [forbearance](#), or deferred status—unless the grace, forbearance, or deferred status expires before the end of the 60-day administrative forbearance period. In these cases, the forbearance must begin immediately upon the expiration of the grace, forbearance, or deferred status and end no earlier than 60 days after the date the loan discharge application was sent to the borrower.

If the borrower continues to make payments during the forbearance period, the lender is not required to return those payments to the borrower until the borrower's eligibility for discharge is determined. The lender must resume collection activities if the borrower fails to return a completed loan discharge application and within 60 days after the date the application is sent to the borrower. The lender must resume collection activities within 30 days from receiving notification that the loan or any part of the loan is ineligible for false certification loan discharge. The lender may capitalize the interest accrued during the administrative forbearance period.

Notifying the Borrower

Within 30 days of the date the lender receives information that the borrower may be eligible for a false certification loan discharge, the lender must send information to the borrower regarding how to request loan discharge. The lender must provide the following information to potentially [eligible borrowers](#):

- Eligibility requirements for false certification loan discharge.
- Appropriate forms to request loan discharge due to false certification and instructions for completing the loan discharge application and submitting it within 60 days. If the guarantor or Department initiates the discharge based on knowledge of false certification eligibility, the borrower may not be required to complete a loan discharge application.
- An explanation of the administrative forbearance applied to each of the borrower's potentially eligible loans and the effect of the [capitalization of interest](#) accrued during the forbearance period. [[§682.402\(e\)\(12\)\(i\)](#)]

If the borrower's address is unknown or the loan [discharge](#) application is returned as undeliverable and the borrower's loan is delinquent, the lender must attempt to locate the borrower as required in applicable [skip tracing](#) provisions (see [subsection 12.7.C](#)). The lender need not duplicate its efforts if skip tracing efforts are in progress or have been

exhausted. Upon receiving a valid address for the borrower, the lender must send or resend to the [borrower](#) the loan discharge application and other applicable notices regarding discharge eligibility and an explanation of [forbearance](#), including the effect of capitalization.

Eligibility Criteria

If the borrower initiates the discharge process by notifying the [guarantor](#) or lender of his or her potential eligibility for discharge, the borrower must complete a loan discharge application. The lender or guarantor will send the loan discharge application that is applicable to the type of false certification asserted by the borrower. By completing the loan discharge application, the borrower is certifying specific elements of the eligibility criteria applicable to each of the three categories of false certification provisions. The borrower may also be required to provide additional information or [documentation](#) to substantiate the assertion of false certification.

False Certification of Ability to Benefit

If the borrower initiates the process by requesting a discharge based on the school's improper determination of the student's [ability to benefit](#), the borrower must complete, certify, and submit to the lender or guarantor the Loan Discharge Application: False Certification of Ability to Benefit form. Through submission of this application, the borrower makes all of the following certifications with respect to the borrower or student for whom a parent received a PLUS loan:

- The student received proceeds of a loan, in whole or in part, after January 1, 1986, to attend a school.
- The student was admitted to the school on the basis of ability to benefit from its training, but did not meet the applicable requirements for admission on the basis of ability to benefit.

In the case of a borrower requesting a discharge due to a disqualifying status, the borrower must complete, certify, and submit to the lender or guarantor the Loan Discharge Application: False Certification (Disqualifying Status) form. Through submission of this application, the borrower:

- States that he or she (or the student in the case of a PLUS borrower) was unable to meet the legal requirements for employment in the student's state of residence in the occupation for which the program of

study was intended due to age (upon completion of training), physical or mental condition, criminal record, or other reason.

- Provides information about the state legal requirement for employment that the student could not meet, including a reference to or a copy of the specific state law or regulation.
- Provides supporting documentation proving that the borrower had the disqualifying status at the time the loan was certified or originated.

School Signed Loan Application or Promissory Note

In the case of a borrower requesting a discharge because the school signed the borrower's name on the loan [application](#) or [promissory note](#) without the borrower's authorization, the borrower must complete, certify, and submit to the lender or guarantor the Loan Discharge Application: Unauthorized Signature/Unauthorized Payment form. Through submission of this application, the borrower:

- States that the signature on the loan application or promissory note is not his or her signature.
- Provides five different samples of his or her signature, two of which must be no earlier nor later than one year before or after the date of the contested signature.

School Signed Loan Check or EFT Authorization

In the case of a borrower requesting a discharge because the school, without the borrower's authorization, endorsed the borrower's name on the loan check or signed the authorization for EFT or master check, the borrower must complete, certify, and submit to the lender or guarantor the Loan Discharge Application: Unauthorized Signature/Unauthorized Payment form. Through submission of this application, the borrower:

- Certifies that he or she did not endorse the loan check or sign the authorization for EFT or master check, or authorize the school to do so.
- Provides five different samples of his or her signature, two of which must be no earlier nor later than one year before or after the date of the contested signature.
- States that the proceeds of the contested disbursement were not received either through actual delivery of the loan funds or by a credit in the amount of the contested

disbursement applied to charges owed to the school for the portion of the educational program completed by the student.

Processing the Discharge Application

If a borrower returns to the lender a fully completed and signed loan [discharge](#) application, the lender must file a [claim](#) according to the requirements outlined in this subsection. However, in a situation in which the borrower claims that the school improperly endorsed or signed the borrower's name on a loan [check](#) and that the borrower did not receive the [loan proceeds](#), the lender must first review all available [documentation](#).

If a lender determines that a borrower's assertion is invalid based on persuasive evidence, the [lender](#) may interpret the borrower's objection as a statement of intent not to repay the loan and may file a [default](#) claim on that basis. However, the lender must not report the loan as defaulted to credit bureaus until a final determination is made by the guarantor or the [Department](#).
[§682.402(e)(10)]

If a borrower returns to the guarantor a fully completed and signed loan discharge application, the guarantor will review the application and determine the borrower's eligibility for false certification discharge. The guarantor will notify the lender either that the borrower qualifies for loan discharge and the lender must file a false certification loan discharge claim, or the borrower does not qualify for loan discharge and the lender must resume applicable collection activity.
[§682.402(e)(10)]

If a borrower submits an incomplete loan discharge application—except in the case of a missing signature—the lender or guarantor must promptly return the application to the borrower with an explanation of why the form is considered incomplete, or contact the borrower to obtain the missing information. If the borrower's signature is missing, the lender or guarantor must return the loan discharge application to the borrower. The lender or guarantor must document the borrower's history accordingly. In either situation, the administrative forbearance period described previously in this subsection must not exceed a total of 60 days from the date on which the loan discharge application was originally sent to the borrower.

If a borrower fails to submit a completed loan discharge application within 60 days of being notified of that option, the lender must resume collection activity on the affected loan(s). The lender is deemed to have exercised forbearance on the loan(s) beginning on the date on which the lender

suspended collection activity. The lender may capitalize unpaid interest that accrues during the forbearance period.
[§682.402(e)(12)(ii)]

A borrower's request for loan [discharge](#) cannot be denied solely due to the borrower's failure to return the completed request within 60 days. If the lender receives a completed loan discharge application from the borrower at a later date, the lender must process the loan discharge application and, if the borrower appears to qualify for the loan discharge, file a [claim](#) with the guarantor.
[§682.402(e)(6)(v)]

Processing the Discharge on a Defaulted Loan or Another Claim-Eligible Loan

A [borrower](#) may be eligible for false certification loan discharge even if his or her loan is in [default](#). A lender must process loan discharge applications for defaulted loans differently from loans that have not reached the 270th day of [delinquency](#).

If a claim has been filed due to [bankruptcy](#), the ineligibility of the borrower, death, [disability](#), or closed school—or if [skip tracing](#) is exhausted for a borrower who has a delinquent loan with an invalid address—the lender must not request that the claim be returned. However, the lender must notify the guarantor of the potential false certification loan discharge.

The lender must exercise particular care when sending the loan discharge application to a borrower who has filed bankruptcy. The cover letter must clearly state that the lender is not trying to “collect” on the loan.

Default Claim Not Yet Filed

If the loan is 270 or more days delinquent, and the lender has not yet filed a [claim](#) on the loan, the lender or [guarantor](#) must identify the borrower's potential eligibility for loan [discharge](#) and send the loan discharge application and other applicable notifications as required earlier in this subsection. The lender must process an [administrative forbearance](#) on the loan (see the subheading “Suspending Collection Activity”). If the lender did not receive the discharge notification from the guarantor, the lender must notify the guarantor of each [borrower](#) it identifies as potentially eligible for false certification loan discharge.

If the loan discharge application is not returned within 60 days or the guarantor or the Department has not instructed the lender to file a false certification loan discharge claim, the lender must discontinue the administrative forbearance and file the [default](#) claim. (See

[subsection 11.20.C](#) for more information regarding the administrative forbearance on the loan and how it impacts the loan's [delinquency](#).)

Default Claim Filed, But Not Yet Paid

If the lender has filed a default claim with the guarantor and that claim has not been paid, the lender or guarantor must identify the borrower's potential eligibility for loan discharge and send the discharge application and applicable notifications to the borrower as required earlier in this subsection. In most cases, the lender may request that the guarantor return the default claim. If the lender does not request the return of the claim, the guarantor will continue default claim processing. If the guarantor returns the claim, the lender must process an administrative forbearance. In addition, if the lender did not receive the discharge notification from the guarantor, the lender must notify the guarantor of each defaulted, claim-filed borrower it identifies as potentially eligible for loan discharge due to false certification. The lender must send the notice to the guarantor on the same day the lender sends the loan discharge application materials to the borrower.

If the borrower returns a completed discharge application within 60 days and the guarantor returns the claim, the lender must refile the claim as a false certification loan discharge claim within 60 days of the date on which it receives either the completed loan discharge application or notice from the guarantor to file a false certification loan discharge claim. If the borrower does not return the completed loan discharge application and the guarantor returns the claim, the lender must refile the default claim within 60 days of the end of the administrative forbearance period.

The following time frames apply to the refiling or the reactivation of a default claim that the guarantor returned due to the pending false certification loan discharge. Time frames are measured from the earlier of the date the lender receives notice from the guarantor to refile the default claim or the end of the administrative forbearance period. The lender must refile the default claim:

- Within 30 days to ensure that the claim will be paid including all outstanding interest.
- On or after day 31, but no later than day 60, to ensure that the claim will be paid, but interest will be limited to 270 days.

If the claim is not filed as a false certification loan discharge claim, the loan's delinquency resumes at the point at which collection activity was suspended and the lender must refile

the default claim as noted above. If the lender does not refile the default claim within 60 days of the events noted above, a timely filing violation exists and the [guarantee](#) on each applicable loan is canceled. To reinstate the guarantee, the lender must complete [cure](#) procedures for timely claim filing violations (see [subsection 14.5.D](#)). If the guarantee on the loan has been canceled, but the lender later receives and forwards to the guarantor a completed loan discharge application, the guarantor will review the loan discharge application and, if approved, will waive the timely filing violation and will purchase the false certification loan discharge claim. However, only the [principal balance](#) will be included in the claim payment; no interest will be paid to the lender in these situations.

[§682.402(e)(6)(v)]

If the guarantor did *not* return the claim, and the borrower returns a completed loan discharge application within 60 days, the lender must notify the guarantor to reactivate the claim as a false certification loan discharge claim and must forward all pertinent [documentation](#) to the guarantor. If the guarantor did not return the claim and the borrower fails to return the completed loan discharge application within 60 days, the lender must notify the guarantor that the 60-day response time frame has expired and the lender has not received the loan discharge application.

The false certification loan discharge [claim](#) filing deadline is measured from the earlier of the date the lender receives a completed loan [discharge](#) application from the [borrower](#) or the date the lender receives notice from the [guarantor](#) to file the false certification claim. If the false certification claim is not filed within 60 days of the earlier of these events, the guarantor will pay the claim but the payment will reflect an interest penalty, and the guarantor will require the lender to repay all [interest benefits](#) and [special allowance](#) payments for amounts received or otherwise payable after the 60-day claim filing period.

Claim Filing Requirements

A lender must file a false certification loan discharge claim within 60 days of receiving a completed loan discharge application from the borrower or, if the guarantor has obtained the discharge application directly from the borrower, within 60 days from the date of the guarantor's notification to file a false certification loan discharge claim. Failure to meet this timely filing deadline may result in an interest penalty.

A lender facilitates the timely and accurate processing of a false certification loan discharge claim by ensuring that a completed loan discharge application from the borrower is submitted with each claim. It is critical that each applicable field on the application is completed appropriately.

The lender must forward to the guarantor within 30 days of receipt any borrower payments it receives after the claim has been filed (see [subsection 13.3.E](#)).

False certification loan discharge claim file [documentation](#) differs from that required for other claim types and is specific to the loan type and status of the loan on which the claim is being filed and the circumstances of the discharge request.

Claim File Documentation

If the false certification [claim](#) includes [FFELP](#) loans with outstanding balances or is comprised solely of [FFELP](#) loans paid by or on behalf of the [borrower](#), the lender must submit all of the following [documentation](#):

- The [Claim Form](#), completed according to the instructions that accompany that form.
- The completed applicable loan discharge application due to false certification. If the guarantor or Department initiated the discharge based on knowledge of false certification eligibility, the lender may not be required to submit a loan discharge application.
- Any required borrower signature samples or [disbursement checks](#) (as applicable).
- The loan application, if a separate loan application was provided to the lender, and the promissory note (or a true and exact copy of the promissory note), assigned to the guarantor. If the original or copy of the loan [application](#) or promissory note cannot be located, the [guarantor](#) and the lender must examine their [records](#) and any documentation submitted by the borrower to determine whether the borrower qualifies for a [discharge](#). If the [Master Promissory Note \(MPN\)](#) is signed by a third party with power of attorney (POA) for the borrower, the lender must also submit a copy of the applicable POA document.
- The total amount of payments made by or on behalf of the borrower. This total should be provided on the Claim Form. If the total amount of payments made by or on behalf of the borrower is not available, the lender must clearly explain why this information is not provided on the Claim Form.
- The total of any payments the lender is aware of having received from a third-party source (e.g., a tuition recovery program). These amounts must be included in

the total amount of principal repaid on the Claim Form and must *not* be included in the total amount of payments made by or on behalf of the borrower.

Supporting documentation not required for claim submission must be retained by the lender in accordance with federal record retention requirements. (See [subsection 3.4.A](#) for information on lender record retention requirements.)

Special Claim Filing Requirements for Consolidation Loans

In addition to the [claim](#) file [documentation](#) listed above, if the [claim](#) includes Stafford, PLUS, or SLS loans that have been paid in full as a result of a Consolidation loan, the consolidation [lender](#) also must include all of the following in the claim file:

- Information to identify the loan type of each underlying loan. The Claim Form must not identify the loan as a Consolidation loan.
- The loan [application](#), if a separate loan application was provided to the lender, and the [promissory note](#) (or a true and exact copy of the promissory note) for each of the underlying loans. If the lender is aware that the MPN for any of the underlying loans is signed by a third party with POA for the borrower, the lender must also submit a copy of the applicable POA document.
- The [disbursement date](#) of each of the underlying loans for which [discharge](#) is requested.
- The identity of each previous, underlying loan [holder](#).
- The amount paid to each previous loan holder when the loan was consolidated.
- The total amount of payments that were made by or on behalf of the [borrower](#) and applied to each applicable underlying loan before consolidation.
- An interest-paid-through date equal to the date of consolidation, unless a [deferment](#) was applied to the subsidized portion of a Consolidation loan such that it requires adjustment of the interest-paid-through date to a later date.

Some guarantors have additional documentation requirements. These requirements are noted in [appendix C](#).

Processing an Approved Discharge

If the [guarantor](#) determines that a loan is eligible for [discharge](#) based on the school signing a loan [application](#) or [promissory note](#) without the borrower's authorization, or the school improperly determines the student's [ability to benefit](#) from the school's training, the guarantor will take the following actions within 30 days of approving the loan discharge or receiving notification from the Department that the borrower is eligible for the false certification loan discharge:

- Notify the [borrower](#) that his or her liability on the loan has been discharged with regard to the amount of the contested disbursement(s).
- Instruct all credit reporting agencies to which the guarantor previously reported the status of the loan to delete all adverse credit history associated with the discharged loan.
- Refund to the borrower all amounts paid by the borrower to the lender or the guarantor with respect to the discharged loan, including any late fees or [collection costs](#).
- Pay the applicable amount to the lender. (See information in this subsection regarding [claim](#) payment amounts.)
[§682.402(e)(9)]

If the guarantor determines that a loan is eligible for discharge based solely on the school signing a borrower's loan check, or EFT or master check authorization without the borrower's permission, the guarantor will take the following actions within 30 days of approving the discharge:

- Notify the borrower that his or her liability has been discharged with respect to the amount of the contested loan disbursement and that the lender has been informed of the discharge.
- Transfer to the lender the borrower's written assignment of any rights the borrower may have against third parties with respect to a loan disbursement that was discharged because the borrower did not sign the loan check.
- Notify the lender that the borrower's liability has been discharged with respect to the amount of the contested loan disbursement.

Upon receiving notification of the loan discharge from the guarantor as noted in the preceding bullet, the lender must:

- Immediately discontinue any collection efforts against the borrower with respect to the discharged loan amount and any charges imposed or costs incurred by the lender related to the discharged loan amount.
- Within 30 days, instruct all credit reporting agencies to which the lender previously reported information on the loan to delete all adverse credit history associated with the discharged loan.
- Within 30 days, [refund](#) to the borrower all amounts paid by the borrower with respect to the discharged loan amount, including any charges imposed or costs incurred by the lender related to the discharged loan amount.
- Within 30 days, if applicable, reimburse the guarantor for the discharged loan amount, less borrower refunds.
[§682.402(e)(10)]
- Within 30 days, adjust the loan record for any [interest benefits](#) and [special allowance](#) payments that the lender received on the loan or portion of the loan being discharged and report the adjustment on the next scheduled [Lender's Interest and Special Allowance Request and Report \(LaRS report\)](#) if the loan is being discharged because the borrower did not endorse and did not receive the proceeds of the loan disbursement check.
[§682.402(e)(8)(ii)(B)(4)]

Denying the Borrower's Discharge

If the guarantor determines that a loan is not eligible for [discharge](#) due to false certification, the guarantor will ensure that the following actions are performed within 30 days of making the determination:

- Notify the lender that the borrower does not qualify for the requested discharge.
- Advise the lender that the false certification loan discharge claim, if one was filed, either will be returned to the lender or paid as a [default](#) claim, as applicable, depending on the borrower's actions to reaffirm the debt, if necessary.
- Notify the borrower that he or she does not qualify for discharge and explain the reasons for that determination.

In its notification to the [borrower](#), the [guarantor](#) will advise the borrower that he or she remains obligated to repay the loan and warn the borrower of the consequences of [default](#). In addition, the guarantor will explain that the borrower will be considered to be in default on the loan—unless the borrower fulfills either of the following requirements within 30 days:

- Submits a written statement to the guarantor in which the borrower acknowledges the debt and, if payments are due, agrees to begin or resume making those payments to the [lender](#). Within 30 days after receiving this statement, the guarantor will return the [claim](#) file to the lender and notify the lender to resume collection activity if payments are due.
- Requests that the [Department](#) review the guarantor's decision. Within 30 days after receiving this request, the guarantor will forward the claim file and all relevant [documentation](#) to the Department for review. Approval of the [discharge](#) by the Department will result in the discharge of the loan through claim payment or discharge by the guarantor. Denial will result in the return of the claim to the [holder](#) for continued servicing and collection activity.

The guarantor will purchase a default claim from the lender within 30 days after a borrower fails to return either the statement acknowledging the debt or the request for review of the guarantor's decision by the Department.

If the lender is notified by the guarantor that the borrower does not qualify for a false certification loan discharge, the lender must resume applicable collection activity on the loan within 30 days of receiving the guarantor's notification. If a [forbearance](#) was applied to the loan pending the determination of the borrower's eligibility for false certification loan discharge, the lender may capitalize interest accrued during the forbearance period. The lender also must notify the borrower that the application for loan discharge was denied and the reason for that denial.
[§682.402(e)(12)(vi)]

Claim Payment

The guarantor will *not* pay a false certification loan discharge claim if the lender files the claim based solely on the guarantor's determination that the school endorsed the borrower's loan check without the borrower's authorization.

The guarantor will pay an eligible claim within 30 days of approving the loan discharge application if the lender files the claim based on either of the following assertions:

- The school signed the borrower's loan [application](#) or [promissory note](#), or authorization for EFT or master check without the borrower's permission.
- The school failed to properly determine the student's [ability to benefit](#) from the school's training.

The claim payment amount on a loan with an outstanding balance will include the remaining [principal balance](#), outstanding interest accrued on the loan, and [collection costs](#) incurred by the lender (if those costs were applied to the borrower's account within 30 days of the date the costs were incurred). If a lender meets all timely filing requirements, interest will be paid through the claim payment date.

If a loan that is paid in full is determined to be eligible for discharge, the [refund](#) to the borrower will include all payments made by or on behalf of the borrower, less any payments received from a third-party source (e.g., a tuition recovery program).

If a loan that is paid in full by consolidation is determined to be eligible for discharge, the claim amount paid to the Consolidation loan [holder](#) will include the amount paid by the consolidation lender to the prior holder plus interest and the sum of all payments made by or on behalf of the borrower before consolidation, less any payments received from a third-party source. Any payment exceeding the remaining balance of the Consolidation loan must be forwarded to the borrower.

If borrower payment [records](#) are unavailable or incomplete at the time the lender files the claim, the guarantor will refund to the borrower the difference between the original loan principal and the principal balance outstanding with the lender. Any additional amounts not included in the claim payment may be paid later through a supplemental claim based on proof of borrower payments or supplemental [documentation](#) provided by the lender.

On the same date that the guarantor pays the [claim](#), it will refund to the [borrower](#) all borrower payments made on the loan, minus any funds received from a third-party source. For an eligible loan that was previously paid in full by or on behalf of the borrower, the guarantor will notify the lender that the loan obligation is discharged and will refund to the borrower payments made on the loan, minus any funds received from a third-party source.

13.8.E

False Certification as a Result of the Crime of Identity Theft

An individual may obtain a false certification loan [discharge](#) on a loan(s) disbursed on or after January 1, 1986, if the individual's eligibility to receive the loan was falsely certified as a result of a crime of identity theft. For the purposes of false certification loan discharge, the term "individual" includes all endorsers on a loan. [\[§682.402\(e\)\(1\)\(i\)\]](#)

If the guarantor determines that an individual is eligible for a loan discharge, the discharge cancels the obligation of the individual to repay the applicable outstanding principal, accrued interest, [collection costs](#), and late fees. It also qualifies the individual for reimbursement of any amounts paid voluntarily or through forced collection on the amount discharged. The lender and guarantor must ensure that the discharge is reported to credit bureaus such that any adverse credit history associated with the amount discharged is removed. [\[§682.402\(e\)\(2\)\]](#)

An individual may initiate the discharge process based on false certification as a result of the crime of identity theft by requesting the discharge and providing the lender or guarantor with all of the required documentation.

If the lender receives preliminary notification that the loan was falsely certified, the lender must send information explaining the loan discharge eligibility requirements to the individual. If the guarantor receives the preliminary notification that the loan was falsely certified, the guarantor may send the information explaining the loan discharge eligibility requirements to the lender to forward to the individual. In other cases, the guarantor may send the information explaining the loan discharge eligibility requirements directly to a potentially eligible individual and notify the lender of the potential discharge. In such cases, the guarantor also may request that the individual return the required documentation to the guarantor for a determination of eligibility. The guarantor will notify the lender of the individual's eligibility for the loan discharge. [\[§682.402\(e\)\(12\)\]](#)

Suspending Collection Activity

If a guarantor notifies a lender, or the lender receives reliable information from another source (such as a telephone call or written correspondence from the individual) that an individual may be eligible for a false certification loan discharge, the lender must immediately

suspend all collection activity and must grant an [administrative forbearance](#) on any affected loan. [\[§682.402\(e\)\(12\)\(i\)\]](#)

The lender must grant an administrative forbearance on all loans that are potentially eligible for discharge. The forbearance may begin no earlier than the date that information explaining the loan discharge eligibility requirements is sent to the individual. The lender must resume collection activities if the individual fails to return a discharge request and the required documentation within 60 days after the date the information is sent to the individual. The lender must resume collection activities within 30 days from receiving notification that the loan is ineligible for false certification loan discharge. The lender may capitalize the interest accrued during the administrative forbearance period. [\[§682.402\(e\)\(12\)\(i\)\]](#)

Notifying the Individual

Within 30 days of the date the lender receives information that the individual may be eligible for a false certification loan discharge, the lender must send information to the individual regarding how to request the loan discharge. The lender must provide the following information to potentially eligible individuals:

- Eligibility requirements for false certification loan discharge as a result of the crime of identity theft.
- Appropriate instructions for sending a signed request for loan discharge and all required documentation to the lender, including instructions that the documentation must be submitted to the lender within 60 days.
- An explanation of the administrative forbearance applied to each potentially eligible loan(s) and the effect of the [capitalization](#) of interest accrued during the forbearance period.

[\[§682.402\(e\)\(12\)\(i\)\]](#)

Eligibility Criteria

An individual qualifies for loan [discharge](#) if the individual does all of the following:

- Certifies that he or she did not sign the [promissory note](#), or that any other means of identification used to obtain the loan were used without the authorization of the individual.

- Certifies that he or she did not knowingly receive or benefit from the proceeds of the loan that had been made without the individual's authorization.
- Provides to the lender a copy of a local, state, or federal court verdict or judgment that conclusively determines that the individual who is named as the borrower or endorser of the loan was the victim of a crime of identity theft.

[§682.402(e)(3)(v)]

If the judicial determination of the crime does not expressly state that the loan was obtained as a result of the crime, the individual must provide all of the following:

- Five different samples of his or her signature, two of which must be no more than one year before or one year after the date of the contested signature, or other means of identification of the individual, as applicable, corresponding to the means of identification used falsely to obtain the loan.
- A statement of facts that demonstrates that eligibility for the student loan in question was falsely certified.

[§682.402(e)(3)(v)]

For the purposes of this subsection, identity theft is considered to be the unauthorized use of the identifying information of another individual that is punishable under [18 U.S.C. 1028](#), [1029](#), or [1030](#), or substantially comparable state or local law. Identifying information includes, but is not limited to, any of the following elements:

- Demographic data such as name, SSN, date of birth, official state or government issued driver's license or identification number, alien registration number, government passport number, or employer or taxpayer identification number.
- Unique biometric data, such as fingerprints, voiceprint, retina or iris image, or unique physical representation.
- Unique electronic identification number, address, or routing code.
- Telecommunication identifying information or access device [as defined in [18 U.S.C. 1029\(e\)](#)].

[§682.402(e)(14)(i) and (ii)]

Processing the Discharge

If an individual returns to the lender a request for loan discharge and all of the required documentation, the lender must file a claim with the guarantor. If an individual returns to the guarantor a loan discharge request and all of the required documentation, the guarantor will review the documentation and determine the individual's eligibility for false certification loan discharge. The guarantor will notify the lender that either the individual qualifies for the loan discharge and the lender must file a false certification loan discharge claim, or the individual does not qualify for loan discharge and the lender must resume applicable collection activity.

[§682.402(e)(7)(i) and (ii); §682.402(e)(12)(iii)]

If an individual submits incomplete documentation, the lender or guarantor must send the individual an explanation of why the documentation is incomplete. If the individual's signature is missing, the lender or guarantor must return the request to the individual. The lender or guarantor must document the loan history accordingly. In either situation, the [administrative forbearance](#) period described previously in this subsection must not exceed a total of 60 days from the date on which the loan discharge information was originally sent to the individual.

If an individual fails to submit complete loan discharge documentation within 60 days of being notified of that option, the lender must resume collection activity on the affected loan(s). The lender is deemed to have exercised forbearance on the loan(s) beginning on the date on which the lender suspended collection activity. The lender may capitalize unpaid interest that accrues during the forbearance period.

[§682.402(e)(12)(ii)]

An individual's request for loan discharge cannot be denied solely due to the individual's failure to return the request and required documentation within 60 days. If the lender receives complete documentation from the individual at a later date, the lender must process the loan discharge request and if the individual appears to qualify for the loan discharge, file a claim with the guarantor.

[§682.402(e)(6)(v)]

Claim Filing Requirements

A lender must file a false certification loan [discharge](#) claim within 60 days of receiving complete loan discharge documentation from the individual or, if the guarantor has obtained the discharge documentation directly from the individual, within 60 days from the date of the guarantor's notification to file a false certification loan discharge claim.

Failure to meet this timely filing deadline may result in an interest penalty.

[§682.402(e)(12)(iii)]

A lender facilitates the timely and accurate processing of a false certification loan discharge claim by ensuring that complete loan discharge documentation from the individual is submitted with each claim.

The lender must forward to the guarantor within 30 days of receipt any payments it receives after the claim has been filed.

[§682.402(e)(12)(iii)]

Claim Filing Documentation

The lender must submit all of the following documentation to the guarantor:

- The Claim Form, completed according to the instructions that accompany that form.
- The individual's signed request for loan discharge and all required documentation provided by the individual, unless the individual submitted this information directly to the guarantor.
- The loan application, if a separate loan application was provided to the lender, and the [promissory note](#) (or a true and exact copy of the promissory note), assigned to the guarantor. If the original or copy of the loan application or promissory note cannot be located, the guarantor and the lender must examine their records and any documentation submitted by the individual to determine whether the individual qualifies for a discharge. If the MPN is signed by a third party with power of attorney (POA) for the individual, the lender must also submit a copy of the applicable POA document.
- The total amount of payments made by the individual or on behalf of the individual. This total should be provided on the Claim Form. If the total amount of payments made by or on behalf of the individual is not available, the lender must clearly explain why this information is not provided on the Claim Form.
- The total of any payments the lender is aware of having received from a third-party source. These amounts must be included in the total amount of principal repaid on the Claim Form and must not be included in the total amount of payments made by or on behalf of the individual.
- Supporting documentation not required for claim submission must be retained by the lender in accordance with federal record retention requirements. (See [subsection 3.4.A](#) for information on lender record retention requirements.)

[§682.402(e)(12)(iv)]

Processing an Approved Discharge

If the guarantor determines that a loan is eligible for discharge due to false certification, the guarantor will take the following actions within 30 days of approving the discharge:

- Notify the individual that his or her liability with respect to the amount of the loan has been discharged.
- Instruct all credit reporting agencies to which the guarantor previously reported the status of the loan to delete all adverse credit history associated with the discharged loan.
- Refund to the individual all amounts paid by the individual to the lender or the guarantor with respect to the discharged loan(s), including any late fees or [collection costs](#).
- Notify the lender that the individual's liability has been discharged.
- Pay the applicable amount to the lender.

[§682.402(e)(7)(ii)]

Upon receiving notification of the loan discharge from the guarantor as noted above, the lender must:

- Discontinue any collection efforts against the individual with respect to the discharged loan amount and any charges imposed or costs incurred by the lender related to the discharged loan amount.
- Within 30 days, instruct all credit reporting agencies to which the lender previously reported information on the loan to delete all adverse credit history associated with the discharged loan.

[§682.402(e)(7)(ii)(C)]

Denying the Discharge

If the guarantor determines that a loan is not eligible for [discharge](#) due to false certification, the guarantor will ensure that the following actions are performed within 30 days of making the determination:

- Notify the lender that the individual does not qualify for the requested discharge.
- Advise the lender that the false certification loan discharge claim, if one was filed, will be either returned to the lender or paid as a default claim, as applicable, depending on the individual's actions to reaffirm the debt, if necessary.
- Notify the individual that he or she does not qualify for discharge and explain the reasons for that determination.

[\[§682.402\(e\)\(7\)\(iii\)\]](#)

In its notification to the individual, the guarantor will advise the individual that he or she remains obligated to repay the loan and warn the individual of the consequences of [default](#). In addition, the guarantor will explain that the individual will be considered to be in default on the loan—unless he or she fulfills either of the following requirements within 30 days:

- Submits a written statement to the guarantor in which the individual acknowledges the debt and, if payments are due, agrees to begin or resume making those payments to the lender. Within 30 days after receiving this statement, the guarantor will return the claim file to the lender and notify the lender to resume collection activity if payments are due.
- Requests that the Department review the guarantor's decision. Within 30 days after receiving this request, the guarantor will forward the claim file and all relevant documentation to the Department for review. Approval of the discharge by the Department will result in the discharge of the loan through claim payment or discharge by the guarantor. Denial will result in the return of the claim to the holder for continued servicing and collection activity.

[\[§682.402\(e\)\(7\)\(iii\)\]](#)

The guarantor will purchase a default claim from the lender within 30 days after a borrower fails to return either the statement acknowledging the debt or the request for review of the guarantor's decision by the Department.

[\[§682.402\(e\)\(7\)\(vi\)\]](#)

If the guarantor notifies the lender that the borrower does not qualify for a false certification loan discharge, the lender must resume applicable collection activity on the loan within 30 days of receiving the guarantor's notification. If a [forbearance](#) was applied to the loan pending the determination of the borrower's eligibility for false certification loan discharge, the lender may capitalize interest accrued during the forbearance period. The lender must also notify the borrower that the loan discharge was denied and the reason for that denial.

[\[§682.402\(e\)\(7\)\(vi\)\]](#)

Claim Payment

If a loan was made as a result of the crime of identity theft that was committed by an employee or agent of the lender, or if at the time the loan was made, an employee or agent of the lender knew of the identity theft of the individual named as the borrower or endorser on the loan, the loan is not insured and the holder must refund to the Department any amounts received as [interest benefits](#) and [special allowance](#) payments with respect to the loan.

The guarantor will pay an eligible claim within 30 days of approving the loan discharge application if the lender files the claim based on false certification as a result of the crime of identity theft.

[\[§682.402\(e\)\(1\)\(iii\)\]](#)

13.8.F Total and Permanent Disability

If any party to a loan claims to be totally and permanently disabled, the [lender](#) must request that party to provide [certification](#) of the [disability](#) from a physician. An eligible party includes any one of the following:

- A borrower.
- One of two comakers on a PLUS or Consolidation loan.
- An endorser, if the lender is pursuing collection activities against the endorser.

The lender may request that the borrower's, comaker's, or endorser's representative provide the physician's certification if the borrower, comaker, or endorser is unable to do so. The borrower, comaker, or endorser, or his or her representative, must submit a completed Loan Discharge Application: Total and Permanent Disability or other form(s) approved by [the Department](#). The certification must include the date the borrower, comaker, or endorser became unable to work and earn money because of an injury or illness that is expected to continue indefinitely or result in death.

[§682.402(c)(2)]

Suspending Collection

If a lender receives reliable information indicating that a borrower or one of two comakers on a PLUS or Consolidation loan has become totally and permanently disabled, the lender may apply an [administrative forbearance](#) to the loan, not to exceed 60 days, until the lender receives certification of the total and permanent disability. If the lender does not grant the administrative forbearance, the lender must continue collection activities until it receives the certification—or until it receives a written request from the physician requesting additional time to determine whether the borrower or comaker is totally and permanently disabled. If the lender receives reliable information indicating that an endorser has become totally and permanently disabled, the lender may not apply an administrative forbearance to the PLUS loan pending receipt of the required forms.

[§682.211(f)(10); §682.402(c)(3)]

If the lender receives a written request from the borrower's or comaker's physician requesting additional time to make a determination, the lender must suspend collection activity on the loan for up to 60 days or until the certification is

received, whichever is earlier. If the lender determines that the borrower or comaker does not meet the definition of totally and permanently disabled, or if the lender does not receive the physician's certification of total and permanent disability within 60 days of the receipt of the physician's written request for additional time, the lender must resume collection activity and treat the loan as though [forbearance](#) had been granted during this period. A signed forbearance [agreement](#) is not required for this [administrative forbearance](#) period. The [delinquency](#) status, if any, that existed on the loan before the lender suspended its [due diligence](#) remains. The lender must resume due diligence immediately at the level of delinquency at which it was suspended. For more information on the use of administrative forbearance in conjunction with the lender's receipt of a physician's written request for additional time, see [subsection 11.20.P](#).

[§682.402(c)(5)]

For a comade Consolidation loan on which one comaker's loan discharge application will not result in the discharge of the entire loan balance, the lender must continue to service the portion of the loan that is not eligible for loan discharge. The lender must ensure that when the comaker who is claiming to be totally and permanently disabled resumes repayment on the remaining balance of the loan, the loan itself has not become delinquent or more delinquent during the conditional discharge period. The lender may apply an administrative forbearance to the entire Consolidation loan for the conditional discharge period, after first exploring with the non-disabled comaker any other available options, such as alternative repayment agreements, deferment, discretionary forbearance, or reduced-payment forbearance.

For a comade PLUS loan on which one comaker is applying for loan discharge, the lender must continue to collect on the full balance of the loan from the non-disabled comaker. The lender must ensure that the loan status does not deteriorate during the conditional discharge period, and should work with the non-disabled comaker to discuss deferment options or to negotiate forbearance terms. The lender may apply an administrative forbearance to the entire loan balance if the non-disabled comaker is not eligible for other repayment options or does not choose to defer or forbear the loan.

For a PLUS loan on which the endorser is applying for loan [discharge](#), the lender may not collect from the endorser but must continue to collect the entire loan amount from the borrower.

General Requirements for Total and Permanent Disability Loan Discharge

If a doctor of medicine or osteopathy, legally authorized to practice in a state, certifies that the borrower, the [comaker](#), or the [endorser](#) on a PLUS loan is totally and permanently disabled, the borrower's, comaker's or endorser's obligation to repay all or a portion of the loan may be discharged. If a comaker on a joint Consolidation loan is determined to be totally and permanently disabled, the disabled comaker's underlying loans are discharged but the disabled comaker and the non-disabled comaker both remain jointly and severally liable for repayment of the balance of the loan. For a comade PLUS loan, if one comaker is determined to be totally and permanently disabled, that comaker's obligation on the loan is discharged and the non-disabled comaker assumes responsibility for repayment of the entire loan balance. If the lender has begun collection activities with respect to the endorser's obligation on a PLUS loan, and if the endorser is determined to be totally and permanently disabled, the endorser's obligation on the loan is discharged and the primary borrower assumes sole responsibility for repayment of the entire loan balance.

[§682.402(a)(2) and (3)]

For these purposes, a borrower, comaker, or endorser is considered totally and permanently disabled if he or she is unable to work and earn money because of an injury or illness that is expected to continue indefinitely or result in death. A borrower, comaker, or endorser is not considered totally and permanently disabled on the basis of a condition that existed at the time the loan was made, unless that condition has substantially deteriorated to the point of total and permanent disability since the loan was made. In this situation, the physician must clearly note that the condition became totally and permanently disabling after the date on which the loan was made.

[§682.402(c)(1)(iii)]

If a borrower, comaker, or endorser receives a new loan under the Perkins, FFEL, or Direct Loan Program (with the exception of a Consolidation loan that does not include any loans that are in a conditional discharge status) within 3 years of the date he or she became unable to work and earn money, the borrower, comaker, or endorser is not eligible for discharge on the loan on which he or she is a signatory or any loan made prior to that date. This 3-year period, i.e., the conditional discharge period, begins on the date the borrower, comaker, or endorser became unable to work and earn money, as certified by the physician. The lender must review its records for any new loan(s) made to the borrower, comaker, or endorser on or after the date he or she became totally and permanently disabled. If the lender's records indicate (or the lender is otherwise aware) that a new

loan(s) was made during the 3-year conditional discharge period, the lender must deny the discharge and inform the borrower, comaker, or endorser. For information regarding a borrower's eligibility for a new loan(s) after the conditional period, see [section 5.4](#).

[§682.402(c)(1)(ii)(B)]

For a Consolidation loan made to a single borrower, the borrower must be certified totally and permanently disabled according to FFELP discharge criteria for *all* underlying loans—including any non-FFELP loans. In other words, all of the underlying loans would be eligible for discharge due to total and permanent disability had these loans not been consolidated. A borrower is considered totally and permanently disabled based on a condition that existed at the time the borrower's underlying loans were made only if the borrower's condition substantially deteriorated to the point that the borrower was rendered totally and permanently disabled after the loans were made. If requested, a borrower seeking to discharge a Consolidation loan obligation must provide the lender with the [disbursement](#) dates of the underlying loan(s), if that information is not available in the [lender's](#) servicing [records](#).

[§682.402(c)(1)(iv)]

Discharge When Guarantee Is Lost

If there have been servicing errors on the loan such that the loan has lost its [guarantee](#), and those violations were not [cured](#) before the date the lender determined that the borrower was totally and permanently disabled, the lender must discharge the loan—even though the balance will not be reimbursed by the guarantor.

[§682, [Appendix D](#), I.E.2]

Conditional Discharge Due to Total and Permanent Disability

Total and permanent disability loan discharge determinations made by the lender on or after July 1, 2002, and subsequently paid as a claim by the guarantor, may be permanently assigned to the Department. The Department then determines if the certification and information provided by the borrower, comaker, or endorser support the conclusion that he or she meets the criteria for a total and permanent disability loan discharge. If the Department determines that the certification and information provided by the borrower, comaker, or endorser do not support the conclusion that he or she meets the criteria for a total and permanent disability loan discharge, the Department notifies the borrower, comaker, or endorser that the application for a total and permanent disability loan discharge has been denied and that the loan is due and payable under the terms of the promissory note.

If the Department makes an initial determination that the borrower, comaker, or endorser is totally and permanently disabled, the Department sends notification to the borrower, comaker, or endorser that the loan—or the comaker’s or endorser’s obligation on the loan—is conditionally discharged and that the conditional discharge period will last for up to 3 years after the date that he or she became totally and permanently disabled, as certified by the physician. The Department’s notification specifies that all or part of the 3-year period may predate the Department’s initial determination, and identifies the following conditions that apply during the 3-year conditional discharge period:

- The disabled borrower, comaker, or endorser is not required to make any payments on the loan.
- The disabled borrower, comaker, or endorser is not considered delinquent or in default on the loan, unless he or she was delinquent or in default at the time the conditional discharge was granted.
- The disabled borrower, comaker, or endorser must promptly notify the Department of any changes in address or phone number.
- The disabled borrower, comaker, or endorser must notify the Department if his or her annual earnings from employment exceed 100 percent of the poverty line for a family of two.
- The disabled borrower, comaker, or endorser must provide the Department, upon request, with additional documentation or information related to his or her eligibility for a total and permanent disability loan discharge.
[§682.402(c)(14)]
- The disabled borrower, comaker, or endorser must not receive a new loan under the Perkins, FFEL, or Direct Loan Programs, except for a FFELP or Direct Consolidation loan that does not include any loans that are in a conditional discharge status.
[§682.402(c)(1)(ii)(B)]

The Department also notifies the disabled borrower, comaker, or endorser, for those loans assigned to the Department, that if at any time during the 3-year conditional discharge period he or she does not continue to meet the eligibility requirements for a total and permanent disability discharge, the Department or the loan holder, as applicable, will resume collection activity on the loan but will not require the borrower to pay any interest that accrued on the loan from the date of the initial

determination of total and permanent disability through the end of the conditional discharge period.

[§682.402(c)(16)]

NSLDS Reporting during the Conditional Period for Comade Loans

In cases where a comaker of a joint Consolidation or PLUS loan has applied for a total and permanent disability loan discharge, the lender must ensure accurate reporting to the guarantor for NSLDS purposes. The lender must report the correct status of the non-dischargeable portion to the guarantor for subsequent reporting to the NSLDS in a timely manner. The NSLDS currently reports joint Consolidation loans and comade PLUS loans under one primary borrower only. However, to ensure proper reporting during the conditional discharge period, the lender should report the non-dischargeable portion under the non-disabled borrower’s name and Social Security number (SSN) to the guarantor. If the borrower on record with the guarantor and the NSLDS is the disabled borrower, the guarantor’s records and the NSLDS must be updated to reflect the non-disabled borrower as the borrower of record. If the discharge is denied, the lender may resume reporting the full balance of the loan under the borrower currently being reported. If a final discharge is granted, the lender continues to report the non-discharged portion of the Consolidation loan under the non-disabled borrower’s name and SSN.

Total and Permanent Disability Loan Discharge Payment

Federal regulations require a guarantor to determine if the borrower, [comaker](#), or [endorser](#) meets the eligibility criteria for a total and permanent disability (TPD) [discharge](#). If the guarantor determines that the borrower, comaker, or endorser meets the criteria, the guarantor will take the following action, as appropriate:

- For a loan made solely to the borrower, or a PLUS loan with an endorser where the borrower is the party applying for the loan discharge, the guarantor will pay the lender the remaining balance on the loan and assign the loan to the Department.
- For a comade (spousal) Consolidation loan, the guarantor will pay the lender the amount that represents the disabled comaker’s portion of the Consolidation loan. The guarantor will forward the disability documentation to the Department for determination of the final discharge eligibility.
- For a comade PLUS loan or a PLUS loan with an endorser where the endorser is the party applying for the loan discharge, the guarantor will forward the

documentation to the Department for a determination of final discharge eligibility. The guarantor will not remit a claim payment to the lender.

Timely Filing Deadline for Total and Permanent Disability Claims

A lender must file a disability claim within 60 days of receiving a complete loan discharge application or other form(s) approved by the Department. If a disability claim is not filed by the 60th day, the [guarantor](#) will still purchase the claim—unless prior servicing violations were not cured appropriately. However, the claim will be subject to an [interest](#) penalty, and the lender will be required to repay all [interest benefits](#) and [special allowance](#) payments for amounts received or otherwise payable after the expiration of the 60-day deadline.

[\[§682.402\(g\)\(2\)\(i\)\]](#)

Some guarantors have additional or alternative requirements. These requirements are noted in [appendix C](#).

Notification Requirements after Claim Filing or Filing of a Partial Discharge Request

After the lender receives payment of a total and permanent disability claim for a loan made solely to a single borrower or for a portion of a Consolidation loan attributable to a comaker, the lender must notify the borrower or comaker that the loan or a portion of the loan will be assigned to the Department for determination of eligibility for a total and permanent disability loan discharge. After the lender receives notification from the guarantor that the loan discharge application has been forwarded to the Department for a determination of total and permanent discharge eligibility, the lender must notify the PLUS loan borrower that the comaker's or endorser's discharge application has been forwarded to the Department.

[\[§682.402\(c\)\(8\)\]](#)

If the guarantor determines that the borrower, comaker, or endorser is not eligible for loan discharge, the guarantor will notify the lender with an explanation of the reason for the denial. The lender must notify the borrower, comaker, or endorser that the application for a disability discharge has been denied, provide the basis for the denial, and inform the borrower, comaker, or endorser that the lender will resume collection activities on the loan.

[\[§682.402\(c\)\(7\)\]](#)

Resuming Loan Servicing on Comade or Endorsed Loans

If the Department grants a final discharge to a comaker for a portion of a Consolidation loan, the lender must resume collection activities on the remaining loan balance, collecting that balance from both the disabled and non-

disabled spouses. If the Department denies the final loan discharge, the lender must refund to the guarantor the amount of the discharge payment previously received and return the loan to repayment with the corrected loan balance. No interest accrues on the disabled comaker's portion of the loan during the conditional discharge period.

If the Department grants a final discharge to a comaker of a PLUS loan, there is no reduction of the loan's principal and the lender must resume loan collection activities on the full loan amount. The disabled comaker's obligation on the loan is discharged and the lender may bill only the non-disabled comaker. If the Department denies the final discharge, the lender must resume collection activities with both comakers.

If the Department grants a final discharge for a PLUS loan endorser, the endorser's obligation on the loan is discharged and the primary borrower assumes sole responsibility for repayment of the entire loan balance. If the Department denies the final discharge, the lender may resume billing both the borrower and endorser, as appropriate.

Treatment of Payments

If the lender receives a payment from or on behalf of the borrower after a total and permanent disability [claim](#) has been filed but before the lender receives the claim payment, the lender must hold the borrower's payment. After the lender receives the claim payment, the lender must forward the borrower payment to the guarantor.

[\[§682.402\(c\)\(9\)\]](#)

13.8.G Unpaid Refund

The Higher Education Act provides relief for borrowers who are entitled to, but did not receive, refunds from their respective schools. Borrowers who meet the criteria outlined in this subsection may be eligible to have a loan discharged, in full or in part.

To qualify for an unpaid refund loan discharge, a borrower must complete, certify, and submit to his or her lender or guarantor a Loan Discharge Application: Unpaid Refund which includes a sworn statement (notarization is not required), made under penalty of perjury, that declares the following:

- That the borrower (or the student for whom a parent obtained a PLUS loan) received any part of the proceeds of the FFELP loan on or after January 1, 1986, to attend school.

[\[§682.402\(l\)\(4\)\(i\)\(A\)\]](#)

- That the borrower (or the student), within a time frame that entitled the borrower to a refund, withdrew from, was terminated from, or did not attend the school.
[§682.402(l)(4)(i)(B)]
- That the borrower (or the student) did not receive the benefit of a refund to which the borrower was entitled either from the school or from a third party, such as a holder of a performance bond or a tuition recovery program.
[§682.402(l)(4)(i)(C)]
- Whether the borrower has any other discharge application pending for this loan, in full or in part.
[§682.402(l)(4)(ii)]
- That the borrower agrees to provide, upon request by the Department or the Department's designee other documentation reasonably available to the borrower demonstrating that the borrower meets the qualifications for an unpaid refund discharge.
[§682.402(l)(4)(iii)(A)]
- That the borrower agrees to cooperate with the Department or the Department's designee in enforcement actions and to transfer to the Department any right to recovery against a third party.
[§682.402(l)(4)(iii)(B)]
- That the information provided on the discharge application is true and accurate.

The guarantor may, with the Department's consent, grant an unpaid refund discharge without a borrower's discharge application if the guarantor determines, based on information in the guarantor's possession, that the borrower qualifies for a discharge.

When a borrower receives a discharge under the unpaid refund provisions, the discharge amount will include other costs associated with the portion of the loan discharged (including accrued interest, late charges, [collection costs](#), [origination fees](#), and [guarantee fees](#)). If the total discharge amount exceeds the current outstanding balance of the loan, the lender must refund that excess amount to the borrower.
[HEA 437(c); §682.402(l)(3)]

Suspending Collection Activity

If a guarantor or the Department notifies a lender, or the lender receives reliable information from another source (such as a telephone call or letter from the borrower) that a school did not pay a required refund, the lender must provide the borrower an unpaid refund loan discharge application and an explanation of the qualifications and

procedures for obtaining a discharge. The lender also must immediately suspend all collection activity and grant an administrative forbearance on any affected loan for at least 60 days, or until the lender receives the guarantor's determination, whichever is earlier. If an unpaid refund loan discharge may be applicable to any underlying loan(s) of a Consolidation loan, the lender must suspend collection activity on the entire Consolidation loan. See [subsection 11.20.Q](#) for more information about granting administrative forbearance.
[§682.402(l)(5)]

In some cases, the guarantor will send the application to the lender. The lender will then forward the application to the borrower. In other cases, the guarantor may mail the application directly to potentially eligible borrowers and notify the lender of this action. In such cases, the guarantor also may have the borrower return the application directly to the guarantor for a determination of eligibility. The guarantor will notify the lender of the borrower's eligibility or ineligibility for discharge of the loan.

If the lender receives the borrower's completed discharge application within 60 days of the date on which the lender sent the application to the borrower, the lender must extend its suspension of collection activity until the date the lender receives a response from the guarantor denying the discharge or paying the discharge. If the discharge is denied, the lender must resume collection activity and grant a forbearance for the period during which collection activity was suspended. Any interest accrued and not paid during this period may be capitalized.
[§682.402(l)(5)(ii)]

If the lender does not receive the borrower's completed discharge application within 60 days of the date on which the lender sent the application to the borrower, the lender must resume collection activity and grant a forbearance for the period when collection activity was suspended. Any interest accrued and not paid during this period may be capitalized.
[§682.402(l)(5)(iii)]

Processing the Discharge Application

When the borrower submits the discharge application to the lender, the lender must review the application to determine whether it appears to be complete. If the application appears to be complete, the lender must provide the application and all pertinent information related to the borrower's qualification for discharge to the guarantor, including the borrower's (or student's, as applicable) last date of attendance, if it is available. See [subsection 9.5.C](#) for school requirements.
[§682.402(l)(5)(ii)]

If the lender determines that information contained in its files conflicts with the information provided by the borrower, the lender must notify the guarantor. The guarantor will use the most reliable information available to determine eligibility and the appropriate payment of the refund amount.

[§682.402(l)(5)(v)]

Processing an Approved Discharge

If a school has closed, the guarantor will discharge a borrower's (and any endorser's) obligation to repay an amount equal to the amount of the unpaid refund, including any accrued interest and other charges (late charges, collection costs, origination fees, and guarantee fees) associated with the unpaid refund that should have been made by the school.

[§682.402(l)(1); §682.402(n) and (o)]

If a school remains open, the guarantor will discharge a borrower's (and any endorser's) obligation to repay an amount equal to the amount of the unpaid refund, including any accrued interest and other charges (late charges, collection costs, origination fees, and guarantee fees) associated with the unpaid refund that should have been made by the school, if both of the following criteria are met:

- The borrower (or the student) has ceased to attend the school that owes the refund.
- The guarantor receives documentation regarding the refund, and the borrower and the guarantor have been unable to resolve the unpaid refund with the school within 120 days from the date the guarantor receives a completed discharge application. See [subsection 9.5.C](#) for school requirements.

[§682.402(l)(2); §682.402(n), (o), and (p)]

The lender or guarantor must ensure that the discharge is reported to all credit bureaus that the lender or guarantor had previously reported information on the loan, such that any adverse credit history associated with the amount discharged is removed.

[§682.402(l)(3)(ii)]

If the discharge results in a paid-in-full status on the loan and the lender subsequently receives a payment on that loan, the lender must promptly return those funds to the sender. At the same time, the lender must notify the borrower or the borrower's representative that there is no further obligation to repay the loan. If the borrower or the borrower's representative continues to send payments after the notice is given, all of those payments must be forwarded to the Department. In the case of a tuition recovery fund where the sender is required to make payment, those

payments must also be forwarded to the Department. If the discharge does not result in a paid-in-full status, any payments received must be applied to the remaining debt.

[§682.402(q)]

Denying the Discharge

If the guarantor denies an unpaid refund loan discharge, the guarantor or the lender must notify the borrower in writing, within 30 days of the guarantor's determination, of the reason for the determination and of the borrower's right to request a review of the determination. If the guarantor notifies the borrower, the guarantor will inform the lender.

[§682.402(l)(5)(vii)(A)]

The lender must resume collection activities and grant a forbearance for the period when collection activities were suspended. Any interest accrued and not paid during this period may be capitalized.

[§682.402(l)(5)(vii)(B)]

If the borrower later submits additional supporting documentation that was not considered in any prior determination, the guarantor will notify the lender to suspend collection activities until the date the lender receives a response from the guarantor either denying the discharge or paying the unpaid refund amount. The guarantor will review the additional documentation and make a determination of the borrower's eligibility for discharge within 30 days of receiving the additional documentation.

If the guarantor upholds its decision to deny the discharge, the guarantor or the lender must again notify the borrower in writing, within 30 days of the determination, of the reason for the determination and of the borrower's right to request a review of the determination. The lender must again resume collection activities and grant a forbearance for the period when collection activities were suspended. Any interest accrued and not paid during this period may be capitalized.

[§682.402(l)(5)(vii)]

Timely Filing Deadlines for Claims and Discharges*

Figure 13-3

Default Claim (subsection 13.6.A)

Loans with monthly installments:

- On or after the 271st day of delinquency but no later than the 360th day of delinquency.

Loans with installments less frequent than monthly:

- On or after the 331st day of delinquency but no later than the 420th day of delinquency.

Ineligible Borrower Claim (subsection 13.6.B)

On or after the 31st day and no later than the 120th day after the date on which the final demand letter is mailed to the borrower.

Bankruptcy Discharge (subsection 13.8.A)

- For filing a bankruptcy claim and proof of claim, the earlier of:
 - Within 30 days after the lender's receipt of Notice of the First Meeting of Creditors, or other confirmation issued by the debtor's attorney or the bankruptcy court.
 - Within 30 days after receiving the guarantor's instruction to file a bankruptcy claim.
- In response to a borrower's filing of an undue hardship petition (adversary complaint), the earlier of:
 - Within 15 days of receiving the petition.
 - Within 15 days of the date on which the guarantor instructs the lender to file a bankruptcy claim.
- In response to the lender's receipt of an extension from the bankruptcy court regarding the undue hardship petition (adversary complaint), the later of:
 - 25 days before the expiration of any extension received.
 - Within 15 days of the date that the guarantor instructs the lender to file a bankruptcy claim.
- If a borrower defaults and then files a bankruptcy petition, the earlier of:
 - Within 90 days of receiving notification of the bankruptcy's conclusion or reversal.
 - The 360th day of delinquency.

Closed School or False Certification Discharge (subsections 13.8.B and 13.8.D)

- Within 60 days of receiving a completed request from the borrower, or
- If the guarantor receives a request directly from the borrower, within 60 days of the guarantor's instruction to file a claim.

Death Discharge (subsection 13.8.C)

Within 60 days of receiving an original or certified copy of the death certificate.

Total and Permanent Disability Discharge (subsection 13.8.F)

Within 60 days of receiving a complete loan discharge application or other form(s) approved by the Department.

Unpaid Refund Discharge (subsection 13.8.G)

Once the lender determines that the borrower's discharge request is complete, it must send the completed request and other required information to the guarantor.

* See each referenced subsection for the comprehensive requirements applicable to each type of claim or discharge.

13.9 Forgiveness

Loan forgiveness is the release of a borrower's or any comaker's, as applicable, obligation to repay his or her loan, either in whole or in part, as a result of public service provided by the borrower or comaker. Congress has authorized two programs that provide loan forgiveness to qualified FFELP borrowers. Both of these programs and their corresponding borrower eligibility criteria are outlined in this section.

13.9.A Loan Forgiveness Demonstration Program for Child Care Providers

The Loan Forgiveness Demonstration Program for Child Care Providers is intended to bring more highly trained individuals into the early child care profession and to retain those providers for longer periods of time. Loan forgiveness under this demonstration program is contingent upon the availability of annual appropriations. Under this program, the Department repays up to 100% of a borrower's eligible Stafford loan obligations. For the purpose of this program, the term "child care services" is defined as activities and services provided for the education and care of children from birth through age 5.

A borrower must meet the following criteria to qualify for this forgiveness program:

- The borrower must be a "new borrower" on or after October 8, 1998.
[HEA 428K(c)]
- The borrower's eligible loan(s) must have been made before the beginning of the borrower's qualifying child care service.
- The borrower must have received an associate's or bachelor's degree in early childhood education after October 7, 1998. This field is defined as education in the areas of early child education, child care, or any other educational area related to child care that the Department determines to be appropriate.
[HEA 428K(c)(1)]
- The borrower must obtain employment in a child care facility, defined as a facility, including a home, that provides child care services and meets the applicable state or local government licensing, certification, approval, or registration requirements, if any.

- The borrower must work full time as a child care provider in a low-income community for at least 2 consecutive years immediately preceding the year during which forgiveness is requested. A low-income community is defined as one in which at least 70% of households within the community earn less than 85% of the state's median household income.
[HEA 428K(c)(1) and (2)]

If the borrower qualifies, the Department will pay—on a first-come, first-served basis, subject to the availability of funds—a percentage of the total amount of all eligible loans (excluding PLUS and Consolidation Loans) at the rate of:

20% after completion of the 2nd year
20% after completion of the 3rd year
30% after completion of the 4th year
30% after completion of the 5th year

The Department will also pay a proportionate amount of the interest that accrues each year.
[HEA 428K(d)(1) and (3)]

If an individual not participating in this program returns to school, after initially graduating from school, to obtain an associate or baccalaureate degree in early childhood education, the student may apply to the Department for repayment under this forgiveness program of qualified loans received for a maximum of two academic years when the student returned to school. Repayment by the Department will be made in accordance with the preceding rate schedule.
[HEA 428K(d)(4)]

The Department will give loan repayment priority to borrowers who received forgiveness in the prior year. No borrower may, for the same service, receive a benefit under both this Loan Forgiveness Program for Child Care Providers and subtitle D of Title I of the National and Community Service Act of 1990.
[HEA 428K(c)(3)(B)]

Qualified borrowers may request loan forgiveness at the end of the second and each subsequent year of eligible child care employment by submitting a completed Child Care Provider Loan Forgiveness Application to the Department and providing any supporting documentation the Department requires. The Department will determine the borrower's eligibility and notify the borrower of the amount that is being forgiven (see appendix D for Department of Education contact information specific to this program). During the period of eligible employment, a borrower may request a forbearance by submitting a completed Child Care Provider Loan Forgiveness Forbearance Form to the lender (see subsection 11.23.C). The lender must grant the

borrower a [forbearance](#) unless the borrower qualifies for a [deferment](#).

[HEA 428K(d)(1) and (f)]

Receipt of a benefit under this program does not entitle the borrower to a refund of payments made on the loan.

[HEA 428K(d)(2); *Federal Register* dated August 29, 2002]

13.9.B Teacher Loan Forgiveness Program

The Teacher Loan Forgiveness Program is intended to encourage individuals to enter and continue in the teaching profession in certain eligible elementary and secondary schools that serve low-income families. The amount of loan forgiveness for which a [borrower](#) is eligible depends on all of the following criteria:

- When the borrower begins his or her qualifying teaching service.
- The borrower's qualifications.
- The subject area in which the borrower teaches.

Under this program, [the Department](#) repays a maximum of \$5,000 or \$17,500, as applicable, (combined total for loans obtained under both the FFELP and FDLP) of a qualified borrower's Stafford loan obligations, and Consolidation loan obligations to the extent that a Consolidation loan repaid a borrower's qualifying Stafford loan(s). No borrower may receive benefit for the same teaching service under both the Teacher Loan Forgiveness Program and [subtitle D of Title I of the National and Community Service Act of 1990](#) (AmeriCorps).

[§682.215(a) and (c)(9); GEN-05-02/FP-05-02]

A borrower who completes the qualifying teaching service may request loan forgiveness by completing a Teacher Loan Forgiveness Application and forwarding it to the lender or [guarantor](#). The lender must forward the borrower's completed loan forgiveness application, including any supporting [documentation](#), to the guarantor no later than 60 days after its receipt. The guarantor determines the borrower's eligibility for loan forgiveness and advises the lender of its determination. The lender must notify the borrower of the guarantor's determination within 30 days of receiving that determination. If loan forgiveness is granted and the borrower has an outstanding loan balance, the lender also must provide the borrower with information regarding any new repayment terms.

[§682.215(f)(2) and (4)]

Unless instructed otherwise by the borrower, the lender must apply a teacher loan forgiveness payment received on the borrower's behalf first to any outstanding unsubsidized Federal Stafford loan balances, next to any outstanding subsidized Federal Stafford loan balances, and then to any eligible outstanding Federal Consolidation loan balances.

[§682.215(f)(5)]

Receipt of a benefit under this program does not entitle the borrower to a [refund](#) of any payments made on the loan(s).

[§682.215(d)(3)]

Eligibility Criteria

To be eligible for loan forgiveness under this program, a borrower must meet all of the following criteria:

- The borrower must have had no outstanding balance on a [FFELP](#) or FDLP loan on October 1, 1998, or had no outstanding balance on a FFELP or a FDLP loan on the date he or she obtained a loan after October 1, 1998.
- The borrower must have been employed as a full-time teacher for 5 consecutive, complete academic years at a qualifying school (see definition of *qualifying school* below) or a combination of qualifying schools, as certified by the chief administrative officer(s) at the school(s).

See [section H.4](#) for information about a statutory or regulatory waiver authorized by the [HEROES Act](#) that may impact these requirements.

- If the school where the borrower is employed meets the eligibility criteria of a *qualifying school* for any year of the borrower's employment, all subsequent years continue to qualify the borrower even if the school does not meet the criteria. However, if the borrower is initially employed by a school that does not meet the criteria and the school later qualifies, the borrower's 5 qualifying years of service begin when the school meets the eligibility criteria.
- At least one of the borrower's 5 years of qualifying service must be performed after the 1997-1998 [academic year](#).
- A borrower who is in [default](#) on a loan(s) for which the borrower seeks forgiveness must have made [satisfactory repayment arrangements](#) on the defaulted loan(s) to reinstate [Title IV](#) aid eligibility. See [subsection 5.2.E](#).

- The loan for which forgiveness is sought must have been made before the end of the 5th year of qualifying teaching service.
[§682.215(a) and (c)(8)]

Interruptions in Qualifying Teaching Service

A lender should not consider the time that a **borrower** is on active duty as a result of a military mobilization as an interruption in the borrower's qualifying teaching service. This applies to a borrower who is a member of a reserve component of the Armed Forces and is called or ordered to active duty for more than 30 days, and to a borrower who is a regular active duty member of the Armed Forces and is reassigned to a different duty station for more than 30 days.

Completion of one-half of an academic year is considered to be one academic year if the borrower's employer considers the borrower to have fulfilled his or her contract requirements for the academic year for the purposes of salary increases, tenure, and retirement, and the borrower is unable to complete the academic year due to any one of the following:

- A return to postsecondary education on at least a half-time basis in a program directly related to the borrower's teaching service.
- A condition covered under the [Family and Medical Leave Act of 1993](#).
- An order to active duty status for more than 30 days as a member of a reserve component of the Armed Forces.

An interruption in the borrower's teaching service for any one of the above reasons (even if not counted as part of an eligible academic year for the purpose of the forgiveness), along with the time required to return to qualifying teaching service at the beginning of the next regularly scheduled academic year, is not considered an interruption in the required 5 consecutive years of service.

[§682.215(c)(5)]

Loan Forgiveness Amounts

The total amount of loan forgiveness applicable to a borrower's outstanding eligible loans depends on when the **borrower** begins his or her period of teaching service and the type of teaching service the borrower performs.

For a borrower who begins a period of qualifying teaching service prior to October 30, 2004, the borrower may be eligible for loan forgiveness of a maximum of up to \$5,000 if he or she is either:

- A full-time elementary school teacher who demonstrates knowledge and teaching skills in reading, writing, mathematics, and other areas of the elementary school curriculum.
- A full-time secondary school teacher teaching in a subject area that is relevant to his or her academic major.

A borrower may also complete the 5-year teaching service requirement by combining years of full-time service at qualifying elementary and secondary schools in order to qualify for teacher loan forgiveness, provided that he or she is otherwise eligible.

For a borrower who begins a period of qualifying teaching service prior to October 30, 2004, the borrower may be eligible for up to \$17,500 in loan forgiveness (less any forgiveness amount received under the previous criteria) if the borrower has completed the period of qualifying teaching service as a highly qualified full-time mathematics or science teacher in a qualifying secondary school or as a highly qualified special education teacher.

For a borrower who began a period of teaching service on or after October 30, 2004, his or her loans may be eligible for loan forgiveness of either:

- A maximum of \$5,000 for teaching as a highly qualified, full-time teacher in an eligible elementary or secondary school.
- A maximum of \$17,500 for teaching as a highly qualified full-time mathematics or science teacher in an eligible secondary school or as a highly qualified special education teacher.

[§682.215(d); GEN-05-02/FP-05-02]

A borrower may also complete the 5-year teaching service requirement by combining years of full-time service at qualifying elementary and secondary schools in order to qualify for teacher loan forgiveness, provided that he or she is otherwise eligible.

Definitions Applicable to Teacher Loan Forgiveness

In the context of the teacher loan forgiveness provisions, the following definitions apply:

- A *qualifying school* is an elementary or secondary school operated by the Bureau of Indian Affairs (BIA) or operated on an Indian reservation by an Indian tribal group under contract with the BIA, or a school that meets all of the following criteria:
[§682.215(c)(1)(iii)]
 - Is in a school district that qualifies for funds under [Title I of the Elementary and Secondary Education Act of 1965](#), as amended.
[§682.215(c)(1)(i)]
 - Has been selected by the Department based on a determination that more than 30 percent of the school's total enrollment is made up of children who qualify for services provided under Title I.
[§682.215(c)(1)(ii)]
 - Is listed in the *Annual Directory of Designated Low-Income Schools for Teacher Cancellation Benefits*. (If this directory is not available before May 1 of any year, the previous year's directory may be used.)
[§682.215(c)(1)(iii)]
- An *academic year* is one complete school year at the same school, two complete and consecutive half-years at different schools, or two complete and consecutive half-years from different school years, at either the same or different schools. Half-years exclude summer and generally fall within a 12-month period. For schools that have a year-round program of instruction, a minimum of 9 months is considered to comprise an academic year.
- A *highly qualified* teacher is a teacher in a public or nonprofit elementary or secondary school who has obtained a full state certification as a teacher (including certification obtained through alternative routes to certification) or passed the state teacher licensing examination and holds a license to teach in that state, except that, when used with respect to any teacher teaching in a public charter school, the term means that the teacher meets the requirements set forth in the state's public charter school law; and has not had certification or licensure requirements waived on an emergency, temporary, or provisional basis. In addition, the teacher must be one of the following:
 - An elementary school teacher who is new to the teaching profession; holds a bachelor's degree; and has demonstrated, by passing a rigorous state test, subject knowledge and teaching skills in reading, writing, mathematics, and other areas of basic elementary school curriculum (which may consist of passing a state-required certification or licensing test or tests in reading, writing, mathematics, and other areas of the basic elementary school curriculum).
 - A middle or secondary school teacher who is new to the profession; holds a bachelor's degree; and has demonstrated a high level of competency in each of the academic subjects in which the teacher teaches by passing a rigorous state academic subject test in each of the academic subjects in which the teacher teaches (which may consist of a passing level of performance on a state-required certification or licensing test or tests in each of the academic subjects in which the teacher teaches), or by successfully completing, in each of the academic subjects in which the teacher teaches, of an academic major, a graduate degree, coursework equivalent to an undergraduate academic major, or advanced certification or credentialing.
 - An elementary, middle, or secondary school teacher who is not new to the profession; holds at least a bachelor's degree; and meets the applicable standards of an elementary, middle, or secondary school teacher who is new to the profession; or demonstrates competence in all the academic subjects in which the teacher teaches based on a high objective uniform state standard of evaluation that meets all of the following criteria:
 - Is set by the state for both grade appropriate academic subject matter knowledge and teaching skills.
 - Is aligned with challenging state academic content and student academic achievement standards and developed in consultation with core content specialists, teachers, principals, and school administrators.
 - Provides objective, coherent information about the teacher's attainment of core content knowledge in the academic subjects in which a teacher teaches.

- Is applied uniformly to all teachers in the same academic subject and the same grade level throughout the state.
- Takes into consideration, but is not based primarily on, the time the teacher has been teaching in the academic subject.
- Is made available to the public upon request.
- May involve multiple, objective measures of teacher competency.

A teacher who is employed in a nonprofit private school and who is exempt from state certification requirements may have such employment qualify for loan forgiveness if the teacher can demonstrate rigorous subject knowledge and skills by taking competency tests in the applicable grade levels and subject areas. The competency tests must be recognized by five or more states for the purpose of fulfilling the highly qualified teacher requirements, and the score achieved by a teacher on each test must equal or exceed the average passing score of those five states. If a nonprofit private school teacher is subject to state certification, the teacher is not required to further demonstrate the knowledge and skills noted in this paragraph or to take additional competency tests. [HEA 428J(g)]

- *Full time* means the standard used by a state in defining full-time employment as a teacher. For a borrower teaching in more than one school, the determination of full time is based on the combination of all qualifying employment. A borrower may combine service at multiple qualifying schools to equal full-time teaching service.
- *Elementary school* means a public or nonprofit private school that provides elementary education as determined by state law or the Department if that school is not in a state.
- *Secondary school* means a public or nonprofit private school that provides secondary education as determined by state law or the Department if the school is not in a state.
- *Teacher* means a person who provides direct classroom teaching or classroom-type teaching in a non-classroom setting, including special education teachers.

[§682.215(b); GEN-05-02/FP-05-02]

Suspending Collection Activity

If the [borrower](#) requests a [forbearance](#) for the period during which he or she is performing the qualifying teaching service, the lender must grant the forbearance if the lender believes that the anticipated forgiveness amount will satisfy the outstanding loan balance at the time the borrower will complete the qualifying period of teaching service. Teacher loan forgiveness forbearance may be granted in 12-month increments during periods in which the borrower is performing qualifying teaching service if the borrower applies for the forbearance. See [subsection 11.23.C](#) for more information regarding mandatory forbearance applicable to loans for which the borrower anticipates loan forgiveness.

[§682.215(e)(1)(i)]

If a guarantor notifies a lender, or the lender receives reliable information from another source (such as a telephone call or letter from the borrower) that a borrower may be eligible for teacher loan forgiveness, the lender must grant an [administrative forbearance](#) for a period not to exceed 60 days while waiting for the borrower to complete and return the Teacher Loan Forgiveness Application. If teacher loan forgiveness may be applicable to any Stafford loan(s) that was paid in full by a Consolidation loan, the lender must grant this forbearance on the entire Consolidation loan. The lender must place a mandatory administrative forbearance on the borrower's account for the period from which the forgiveness application is received until the forgiveness application is approved or denied by the [guarantor](#). See [subsection 11.22.D](#) for information regarding the mandatory administrative forbearance on loans for which the borrower is applying for loan forgiveness due to qualifying periods of teaching service.

[§682.215(e)(1)(ii) and (iii)]

Requirements Pertaining to Request for Payment

The lender must forward the borrower's completed loan forgiveness application, including any supporting [documentation](#), to the guarantor no later than 60 days after its receipt of the documentation. If the lender files a request for payment later than 60 days after it receives the completed Teacher Loan Forgiveness Application and the guarantor approves the loan for forgiveness in whole or in part, the lender must repay all interest and special allowance received on the forgiven loan amount for periods after the expiration of the 60-day filing period. The lender is prohibited from collecting this interest from the borrower.

[§682.215(f)(2)]

This page intentionally left blank.

14 Violations, Penalties, and Cures

14.1	Due Diligence Violations	1
14.1.A	Violations Due to Late or Missed Collection Efforts	1
14.1.B	Violations Due to Late Conversion to Repayment	1
14.1.C	Violations Due to Missing Payment History	1
14.1.D	Violations Due to Gaps in Due Diligence	2
14.2	Timely Claim Filing Violations	2
14.3	Penalties for Due Diligence Violations	3
14.3.A	Default Claims	3
14.3.B	Non-Default Claims	5
14.3.C	Determining the Date of the Earliest Unexcused Violation	6
14.4	Penalties for Timely Claim Filing Violations	6
14.4.A	Original Filing Deadline	6
14.4.B	Refile Deadline	8
14.5	Cures and Reinstatement of the Guarantee	9
14.5.A	Inadvertent Cures	10
14.5.B	Cures for Due Diligence Violations and Gaps	11
14.5.C	Cures for Missing Payment History	11
14.5.D	Cures for Timely Filing Violations	12
14.6	Intensive Collection Activities (ICA)/Location Cures	12

This page intentionally left blank.

Chapter 14 describes the penalties that will be assessed if a lender incurs violations, allows [gaps](#) to occur during the performance of due diligence activities, or fails to file a claim in a timely manner. Also discussed are the applicable [cure](#) procedures a lender may perform in order to reinstate a guarantee that has been lost as a result of such violations or gaps, to refile a claim, or both, as is the case upon completion of the [intensive collection activities \(ICA\)/location cure](#) outlined in [section 14.6](#).

[§682, [Appendix D](#)]

14.1 Due Diligence Violations

If a lender fails to perform a required due diligence activity within the specified time frame, the failure is considered a violation. Due diligence violations include, but are not limited to, the lender's failure to perform any of the following activities in a timely manner:

- Make a required telephone contact or [diligent effort](#) to contact the borrower.
- Send a required collection letter.
- Request [default aversion assistance](#) from the guarantor as required.
- Conduct a [skip tracing](#) activity within the prescribed time frame.
- Establish a first payment due date.
- Provide a payment history.
[§682, [Appendix D, I.A.](#)]

14.1.A Violations Due to Late or Missed Collection Efforts

For purposes of assessing due diligence violations, only violations that result from collection activities that were 6 days or more late (21 days or more in the case of a transfer) are counted. Although violations of 1 to 5 days do not result in penalties, they should be avoided. If the lender does not perform a required due diligence activity or performs it 6 days or more late (21 days or more in the case of a transfer), the violation will result in a penalty to the lender or [cancellation](#) of the loan's guarantee.

[§682, [Appendix D, I.C.3](#)]

For [due diligence](#) purposes, the regulations define “transfer” as any action (such as the sale of a loan) that results in a change of the system used to monitor or conduct collection activities on the loan.

[§682.411(h); §682, [Appendix D, I.A.](#)]

Unless a due diligence violation occurs during the conversion to repayment, the violation will be excused if the borrower's loan is subsequently brought current before the 270th day of [delinquency](#) corresponding to the period during which the violation occurred. The borrower's loan may be brought current by payment, [deferment](#), forbearance, or any combination of these elements.

[§682, [Appendix D, I.B.5.](#)]

A payment received on the borrower's behalf, a signed repayment agreement, or a signed forbearance that contains language reaffirming the borrower's intent to pay his or her loan will cure all curable violations. However, the granting of a deferment or forbearance alone cannot cure a loan if the lender incurs due diligence violations sufficient to cause a loss of guarantee on the loan.

[§682, [Appendix D, I.D.](#)]

14.1.B Violations Due to Late Conversion to Repayment

Due diligence violations resulting from a [lender's](#) failure to convert the loan to repayment within the prescribed time frame may not be excused simply by bringing the loan current. The lender may still attempt to collect the [interest](#) that accrued from the [repayment start date](#) to the first payment due date by capitalizing and disclosing such interest to the [borrower](#). However, the [guarantor](#) will not reimburse the lender for the unpaid uninsured interest if the violation is [cured](#) and a [claim](#) is subsequently submitted on the loan.

[§682, [Appendix D, II.](#)]

14.1.C Violations Due to Missing Payment History

A guarantor views a period of missing payment history as a serious due diligence violation that must be cured, regardless of the length of the period. A loss of guarantee on a loan will result during any period for which all, or a portion of, the payment history is missing. Although the lender is not required to reconstruct the missing payment history, the lender may deem it necessary in the event a borrower disputes the balance of the loan. For information on cures for missing payment history, see [subsection 14.5.C](#).

14.1.D Violations Due to Gaps in Due Diligence

Intervals between collection activities are called [gaps](#). Permitting too long of a period between collection activities—thus, too long of a “gap”—creates a violation for which the lender may incur penalties, which may include the loss of the loan’s guarantee.

Due diligence gaps may occur beginning the day after one of the following dates:

- The payment due date of the loan, unless the borrower’s address is unknown.
[§682.411(j)(1)(i)]
- The date the last payment was received on a loan that remains delinquent.
[§682.411(j)(1)(ii)]
- The date the lender receives a new valid address for a delinquent borrower.
[§682.411(j)(1)(iii)]
- The date the lender receives a new valid telephone number for a delinquent borrower.
[DCL 96-L-186/96-G-287, Q&A #58]
- The date the last collection activity, including [skip tracing](#) efforts, was performed.
[§682.411(j)(1)(iv)]
- The date on which the lender received notice of a dishonored [check](#) that had been submitted as payment on the borrower’s account.
[§682.411(j)(1)(v)]
- The ending date of an authorized [deferment](#) or [forbearance](#) period on a delinquent loan.
[§682.411(j)(1)(vi)]
- The date the lender determined that it no longer had a valid address.
[§682.411(j)(1)(vii)]

Due diligence gaps end on the earliest of:

- The day on which the lender receives the first subsequent payment on behalf of the borrower.
[§682.411(j)(2)(i)]
- The day the lender receives a completed request for a deferment or forbearance.
[§682.411(j)(2)(i)]
- The day on which the lender begins the first subsequent collection activity, including skip tracing activities to obtain a valid address or telephone number for the borrower.
[§682.411(j)(2)(ii)]
- The day on which the lender receives written communication from the borrower relating to the borrower’s account.
[§682.411(j)(2)(iii)]
- The date the loan [defaults](#).
[§682.411(j)(2)(iv)]

A gap of 46 days or more (61 days or more in the case of a transfer) between collection activities will result in the cancellation of the guarantee on the loan. The cancellation is effective from the date of the earliest unexcused violation.

[§682, Appendix D, I.C.2.d.]

14.2 Timely Claim Filing Violations

Lenders are required to file claims within prescribed time frames, based on type of claim being filed. A lender will incur a timely filing violation if it fails to submit:

- A [default](#) claim by the 360th day of delinquency.
[§682.406(a)(5)]
- A death claim within 60 days after receiving the borrower’s or student’s death certificate or other documentation supporting the discharge request that formed the basis for the determination of death.
[§682.402(g)(2)(i)]
- A disability claim within 60 days after receiving a complete loan discharge application or other form(s) approved by the Department.
[§682.402(g)(2)(i)]

- A bankruptcy claim within 30 days after receiving notification that the borrower has filed a bankruptcy petition—unless the lender receives information indicating that the loan may be determined to be dischargeable due to undue hardship. If the loan is dischargeable due to undue hardship, the lender must file a bankruptcy claim within 15 days of receiving that notification or, if the lender secured an extension of time within which to respond, 25 days before the expiration of that extended period.
[§682.402(g)(2)(iv)]
- An ineligible borrower claim within 120 days after the date on which the **final demand** letter was mailed to the borrower and the borrower did not respond.
[§682.406(a)(5); §682.412(e)]
- A closed school claim within 60 days after receiving the borrower's written request for discharge.
[§682.402(g)(2)(ii)]
- A false certification claim within 60 days after receiving the borrower's written request for **discharge**.
[§682.402(g)(2)(iii)]

If a guarantee is canceled as the result of a timely filing violation, the cancellation is effective on the date the filing deadline expires.
[§682, Appendix D, I.A.]

14.3 Penalties for Due Diligence Violations

This section outlines the penalties for the due diligence violations incurred on claims filed due to a borrower's default and on claims filed due to reasons other than default.

14.3.A Default Claims

If there are no due diligence violations of 6 days or more (21 days or more in the case of a transfer) and no gap of 46 days or more (61 days or more in the case of a transfer), the **guarantor** will purchase a **claim** on the loan and the **lender** will not incur an interest penalty. This provision is applicable to all time frames and activities described in 34 CFR 682.411.
[§682, Appendix D, I.C.3.a.]

Due Diligence Violation and Gap Penalties

The penalties of **interest** limitation and **guarantee cancellation** on loans that have incurred **due diligence** violations and/or **gaps** are as follows:

1. If there are one or two due diligence violations of 6 days or more each (21 days or more in the case of a transfer) and no gap of 46 days or more (61 days or more in the case of a transfer) and the lender completed all the required collection activities before the claim filing deadline, the activities will be considered to have been made up. However, any made-up collection activity for an **endorser** will not be assessed a violation (see **subsection 12.4.E**). The guarantor will calculate the purchase of the claim on the outstanding principal and the interest that accrued through the date of **default**. **Interest benefits** and **special allowance** are limited to the amounts that accrued through the date of default; the lender must make appropriate adjustments to its Lender's Interest and Special Allowance Request and Report (LaRS report).
[§682, Appendix D, I.C.3.b.]
2. If there are one or two due diligence violations of 6 days or more each (21 days or more in the case of a transfer) and no gap of 46 days or more (61 days or more in the case of a transfer), but the lender did not complete the required collection activities before the claim filing deadline, the guarantor will calculate (except as noted in the following paragraph) the purchase of the claim based on the outstanding **principal balance** and the interest that accrued through the 90th day before default. Interest benefits and special allowance are limited to the amounts that accrued through the 90th day before default; the lender must make appropriate adjustments to its LaRS report.

*If the failure to submit a request for **default aversion assistance** by the 330th day of **delinquency** is one of the due diligence violations under item 1 or 2 above, the guarantor will purchase the claim. However, the lender will not be entitled to receive interest, interest benefits, and special allowance for the most recent 270 days preceding the date on which the loan defaulted. The lender should make the appropriate adjustments to its LaRS report.*
[§682, Appendix D, I.C.3.b.]

3. If there are three or more due diligence violations of 6 days or more each (21 days or more in the case of a transfer) and no gap of 46 days or more (61 days or more in the case of a transfer), the guarantee on the loan will be canceled effective with the date of the earliest unexcused violation. The lender may [cure](#) the loan but must immediately stop billing the [Department](#) for interest benefits and special allowance payments and must refund any interest benefits and special allowance payments received since the date of the earliest unexcused violation. The earliest unexcused violation date is the day after the date of default. See [subsection 14.5.B](#) for cure procedures. [[§682, Appendix D, I.C.3.c.](#)]
4. If there is a gap of 46 days or more (61 days or more in the case of a transfer), the guarantee on the loan will be canceled. The lender may cure the loan but must immediately stop billing the Department for interest benefits and special allowance payments and must refund any interest benefits and special allowance payments received since the date of the earliest unexcused violation. The earliest unexcused violation date is the 46th day (or 61st day in the case of a transfer) following the date of the last collection activity that started the gap. See [subsection 14.5.B](#) for cure procedures. [[§682, Appendix D, I.C.3.d.](#)]
5. Any period for which all or a portion of the payment history of a loan is missing is treated as a serious due diligence violation—one that results in a loss of guarantee on the loan. The lender also loses the right to collect interest benefits and special allowance payments from the scheduled date of the earliest unrecorded payment until the violation is cured (see [subsection 14.5.C](#)).
6. If the lender fails to establish a first payment due date within the time frames specified (see [section 10.5](#)), the lender may incur a violation. If the actual first due date is 46 days or more after the latest date on which the due date should have been set, the loan loses its insurance. The lender must refund special allowance received for the period beginning 46 days after the latest date on which the first due date should have been established. [[§682, Appendix D, II.; DCL 96-L-186/96-G-287, Q&As #47 and #68](#)]

Some guarantors have additional or alternate requirements regarding penalties for due diligence violations and gaps. These requirements are noted in [appendix C](#).

Address Skip Tracing Penalties

If a lender did not initiate address [skip tracing](#) within 10 days of the date the lender learned that it did not know the correct address of the borrower but does complete all required activities before the date of default and has no [gap](#) of 46 days or more, one due diligence violation will be assessed. The guarantor will purchase outstanding [interest](#) that accrued through the date of [default](#).

[[§682.411\(h\)\(1\); §682, Appendix D, I.C.3.b.](#)]

If the lender fails to complete skip tracing activities by the date of default but does complete all required activities before a timely claim is filed and has no gap of 46 days or more, one due diligence violation will be assessed. The guarantor will purchase outstanding interest that accrued through the date of default.

[[§682, Appendix D, I.C.3.b.](#)]

If the lender both fails to initiate address skip tracing within the 10-day time frame and fails to complete skip tracing activities by the date of default but does complete all required activities before a timely claim is filed and has no gap of 46 days or more, only one due diligence violation will be assessed. The guarantor will purchase outstanding interest that accrued through the date of default.

[[§682, Appendix D, I.C.3.b.](#)]

If a lender performs some—but not all—required skip tracing activities and has no gap of 46 days or more, regardless of whether or not the address skip tracing was initiated within 10 days of the date the lender learned that it did not know the correct address for the borrower, one due diligence violation will be assessed and the guarantor will purchase outstanding interest that accrued through the 90th day before default.

[[§682, Appendix D, I.C.3.b.](#)]

If no [skip tracing](#) activity is performed, the [guarantor](#) will return the [claim](#) for loss of [guarantee](#). If the [lender](#) completes the skip tracing requirements and the claim is refiled within the time frames associated with the claim return (see [section 14.3](#)), the guarantor will assess penalties as follows:

- If all required skip tracing activities are completed, one due diligence violation will be assessed and the guarantor will purchase outstanding interest that accrued through the date of default.

[[§682, Appendix D, I.C.3.b.](#)]

- If some—but not all—required skip tracing activities are completed, two due diligence violations will be assessed (one for “untimely” completion of the skip tracing activities and one for the skip tracing activities being incomplete). The guarantor will purchase outstanding interest that accrued through the 90th day before default.
[§682, Appendix D, I.C.3.b.]
- If a claim is refiled with no skip tracing activity performed, three due diligence violations will be assessed, resulting in the cancellation of the guarantee.
[§682, Appendix D, I.C.3.c and d.]

Telephone Skip Tracing Penalties

If a lender performs some—but not all—required skip tracing activities and has no gap of 46 days or more, one due diligence violation will be assessed and the guarantor will purchase outstanding interest that accrued through the 90th day before default.

[§682, Appendix D, I.C.3.b.]

If no skip tracing activity is performed, the guarantor will return the claim for loss of guarantee. If the lender completes the skip tracing requirements and the claim is refiled within the time frames associated with the claim return (see [subsection 14.4.B](#)), the guarantor will assess penalties as follows:

- If all required skip tracing activities are completed, one due diligence violation will be assessed and the guarantor will purchase outstanding interest that accrued through the date of default.
[§682, Appendix D, I.C.3.b.]
- If some—but not all—required skip tracing activities are completed, two due diligence violations will be assessed (one for “untimely” completion of the skip tracing activities and one for the skip tracing activities being incomplete). The guarantor will purchase outstanding interest that accrued through the 90th day before default.
[§682, Appendix D, I.C.3.b.]
- If a claim is refiled with no skip tracing activity performed, three due diligence violations will be assessed, resulting in the cancellation of the guarantee.
[§682, Appendix D, I.C.3.c. and d.]

14.3.B Non-Default Claims

For loans on which a non-default claim is filed, the prior servicing violations may affect the amount of claim reimbursement to which the lender is entitled.

Bankruptcy Claims

If a lender incurs a [due diligence](#) violation that results in a loss of [guarantee](#) and, as of the date it learned that the [borrower](#) filed [bankruptcy](#), the violation is not yet cured, the lender may attempt to [cure](#) the violation only if the bankruptcy action has been concluded and the loan was not [discharged](#), dismissed, or the bankruptcy action in which the loan was previously discharged has been reversed. If the violation is subsequently cured, [interest benefits](#) and [special allowance](#) will be limited to those amounts accruing through the date of the earliest unexcused violation and will restart on the date that the loan is cured. Under no circumstances will a [guarantor](#) purchase a bankruptcy [claim](#) if, before the lender determines that the borrower has filed a bankruptcy petition, the lender committed a due diligence violation that resulted in a loss of guarantee and that was not cured before receiving notification of the bankruptcy filing.

[§682, Appendix D, I.E.2.]

Claims Filed by Exceptional Performers

In the case of a loan filed by a lender or [servicer](#) that has been designated an [exceptional performer](#) by the [Department](#), no penalties will be assessed for due diligence violations.

[§682.415(b)(7)(i)]

Closed School and False Certification Claims

For closed [school](#) and false [certification](#) claims, due diligence is not monitored. Therefore, no due diligence violations will be assessed.

[§682.402(a)(4)]

Death Claims

For a death claim, due diligence activities required before the date the lender determined that the borrower (or, in the case of a PLUS loan, the dependent student) died are reviewed and penalties are assessed according to [subsection 14.3.A](#). If there are violations sufficient to result in the loss of the loan’s guarantee and the guarantee is not reinstated before the date the lender determined that the borrower (or, in the case of a PLUS loan, the dependent student) died, the

lender must [discharge](#) the loan even though the loan balance will not be reimbursed by the guarantor.

[§682, [Appendix D](#), I.E.2.]

Ineligible Borrower Claims

For [ineligible borrower](#) claims, due diligence is monitored from the date the lender receives notification that a borrower is ineligible (see [subsection 12.4.F](#)). Therefore, no penalties will be assessed for any due diligence violations preceding notification of ineligibility.

See [subsection 14.4.A](#) for information on timely filing violations.

Total and Permanent Disability Claims

For a total and permanent disability claim, due diligence activities required before the date the lender determined that the borrower became totally and permanently disabled are reviewed and penalties assessed according to [subsection 14.3.A](#). If there are violations sufficient to result in the loss of the loan's guarantee and the guarantee is not reinstated before the date the lender determined that the borrower became totally and permanently disabled, the lender must discharge the loan even though the loan balance will not be reimbursed by the guarantor.

[§682, [Appendix D](#), I.E.2.]

14.3.C

Determining the Date of the Earliest Unexcused Violation

If the [guarantee](#) on a loan is canceled because of a due diligence violation, the [cancellation](#) date will be the date of the earliest unexcused violation. The date of the earliest unexcused violation is:

- The 46th day after the last collection activity in cases where a lender permits a [gap](#) in collection activities of 46 or more days.

[DCL 96-L-186/96-G-287, Q&A #68]

- The 271st day of [delinquency](#) if there exist three or more [due diligence](#) violations of 6 days or more.

[DCL 96-L-186/96-G-287, Q&A #68]

- The 46th day after the latest date on which the first due date could have been established in cases where a lender failed to establish a timely first payment due date (see [section 10.5](#) for information on establishing first payment due dates).

[DCL 96-L-186/96-G-287, Q&A #68]

- The day after the latest date on which the claim could have been filed if the lender does not file a claim within the prescribed time frames.

[DCL 96-L-186/96-G-287, Q&A #68]

Once the guarantee is lost, the lender must refund to the [Department interest benefits](#) and [special allowance](#) payments received on the loan since the date of the earliest unexcused violation. In other words, the lender must refund those interest benefits and special allowance payments received since the end of the delinquency period during which the lender first failed to perform timely a required collection activity.

[§682, [Appendix D](#)]

14.4

Penalties for Timely Claim Filing Violations

Timely claim filing is important in facilitating the collection of defaulted FFELP loans and the orderly disposition of other claims. Accurate and timely records on a borrower's repayment history can impact a borrower's eligibility for future federal student aid, licenses, income tax refunds, and other significant benefits. Therefore, in order to protect borrowers as well as the federal fiscal interest and overall program integrity, lenders can be assessed penalties up to and including loss of the guarantee on a loan for failing to submit claim records on time.

14.4.A

Original Filing Deadline

Bankruptcy Claims

Failure to submit a bankruptcy claim by the end of the applicable 30-day, 15-day, or 25-day filing deadline will result in permanent cancellation of the guarantee on the loan—unless the lender can demonstrate that (a) the bankruptcy action has concluded and the loan was not [discharged](#), or (b) the bankruptcy action in which the loan was previously discharged has been reversed or dismissed. In either case, the lender need not cure the violation. The lender must return the loan to the status that would have existed had the bankruptcy action not occurred and resume servicing the loan. If the loan is returned to repayment status, the lender should grant an [administrative forbearance](#) to resolve any delinquency that exists at the time the loan reenters repayment.

The claim, if purchased, will be subject to an interest penalty, and the lender will be required to repay all interest benefits and special allowance payments for amounts received or otherwise payable from the expiration of the

initial applicable 30-day, 15-day, or 25-day filing deadline through the earlier of the date on which the claim is filed as a different claim type or the date on which the loan regains its insurance. The loan is considered to regain its insurance on the date that the bankruptcy action concludes and the loan is not discharged or the date on which the discharge is reversed.

[§682.402(h)(3); DCL 96-L-186/96-G-287, Q&As #67 and #73]

Claims Filed by Exceptional Performers

No penalties will be assessed for timely filing violations in the case of a claim filed by a lender or **servicer** that has been designated an **exceptional performer** by the **Department**.
[§682.415(b)(7)(i)]

Closed School and False Certification Claims

If a lender does not file a closed school or false certification discharge claim within the required 60-day filing period, the guarantor will purchase the claim. However, the claim will be subject to an interest penalty, and the lender will be required to repay all interest benefits and special allowance payments for amounts received or otherwise payable after the 60-day filing period.
[§682.402(h)(3)]

Death Claims

If the lender does not file a death claim within the required 60-day filing period, the guarantor will purchase the claim—provided that the lender did not incur violations that resulted in a noncurable cancellation of the loan’s guarantee before the date it determined that the borrower or student for whom the loan was obtained died. However, the claim is subject to an interest penalty and the lender must repay all interest benefits and special allowance payments for amounts received or otherwise payable after the 60-day claim filing period. If the lender incurs a timely claim filing or due diligence violation that results in the cancellation of the loan’s guarantee and the violations are not cured before the date it determined that the borrower or student died, the guarantee on the loan cannot be reinstated. The lender also must not attempt to collect the loan.
[§682.402(h)(3)]

Default Claims

Submission of a default claim between the 330th and 360th day of **delinquency** will result in loss of eligibility for **special allowance** beyond the 330th day of delinquency. Failure to submit a default claim by the 360th day of delinquency will result in **cancellation** of the **guarantee** on the loan. However, the **lender** may **cure** the violation and

resubmit the claim if the default remains unresolved after the loan has been cured (see **subsection 14.5.D**).
[§682.406(a)(5); §682, Appendix D, I.E.]

Ineligible Borrower Claims

If the lender does not submit an ineligible borrower claim within the specified 120-day time frame (see **subsection 13.6.B**), or does not mail the **final demand** letter in a timely manner (see **subsection 12.4.F**), the guarantor will purchase the claim. However, the claim will be subject to an interest penalty as follows:

- If the final demand letter is mailed timely but the claim is filed *untimely*, the guarantor will pay the claim, but interest will be limited to the amount accruing through the 120th day following the date the final demand letter is mailed.
- If the final demand letter is mailed *untimely*, interest will be limited to the amount accruing through the 180th day following the date the lender determines the borrower to be ineligible.

In all cases, the lender must repay any interest benefits paid by the U.S. Department of Education on the ineligible portion of the loan.

Total and Permanent Disability Claims

If the lender does not file a total and permanent disability claim within the required 60-day filing period, the guarantor will purchase the claim—provided that the lender did not incur violations that resulted in a noncurable cancellation of the loan’s guarantee before receiving **certification** of the borrower’s disability. However, the claim is subject to an interest penalty, and the lender must repay all interest benefits and special allowance payments for amounts received or otherwise payable after the 60-day claim filing period. If the lender incurs a timely claim filing or due diligence violation that results in the cancellation of the loan’s guarantee and the violations are not cured before the date it determined that the borrower became disabled, the guarantee on the loan cannot be reinstated. The lender also must not attempt to collect on the loan.
[§682.402(h)(3)]

14.4.B Refile Deadline

Bankruptcy Claims

Failure to refile a bankruptcy claim by the 30th day after the lender's receipt of the original return described in [subsection 13.2.A](#) will result in loss of eligibility for interest, interest benefits, and special allowance payments beyond such 30th day, provided the late refiling has not resulted in the [guarantor](#) missing any court-established deadlines for bankruptcy activity. If the late refiling has resulted in the guarantor missing any court-established deadlines for bankruptcy, the result will be permanent cancellation of the guarantee on the loan—unless the lender can demonstrate (a) that the bankruptcy action has concluded and the loan was not [discharged](#) or (b) that the bankruptcy action in which the loan was previously discharged has been reversed or dismissed. In either case, the lender need not cure the violation; however, the loan is not eligible for interest or special allowance from the timely refiling deadline through the date the bankruptcy action was discharged, dismissed, or reversed. The lender must return the loan to the status that would have existed had the bankruptcy action not occurred and resume servicing the loan. If the loan is returned to repayment status, the lender should grant an [administrative forbearance](#) on the loan to resolve any [delinquency](#) that exists at the time the loan reenters repayment.

[§682.302(d)(1)(vii); §682, Appendix D, 1.E.2]

Claims Filed by Exceptional Performers

No penalties will be assessed for timely filing violations in the case of a claim filed by a lender or [servicer](#) that has been designated an [exceptional performer](#) by the [Department](#).
[§682.415(b)(7)(i)]

Closed School, Death, False Certification, Ineligible Borrower, and Total and Permanent Disability Claims

Failure to refile a closed school, death, false certification, ineligible borrower, or total and permanent disability claim by the 30th day after the lender's receipt of the original return will result in loss of eligibility for interest, interest benefits, and special allowance payments beyond such 30th day. If the lender does not refile the claim by the 60th day, the guarantor will pay the claim, but the lender's eligibility for interest subsidy and special allowance will end as of the 30th day after the lender's receipt of the original return.

[§682.302(d)(1)(vii)]

A second or subsequent return by the guarantor for the *same* reason, will result in loss of eligibility for interest, interest benefits, and special allowance payments beyond the 30th day after the lender's receipt of the original return.

EXAMPLE

The lender receives a claim returned by the guarantor for a missing promissory note. The lender refiles the claim to the guarantor 15 days after its receipt of the returned claim, but fails to include the missing promissory note. The guarantor returns the same claim a second time for the missing promissory note. The lender refiles the claim to the guarantor 20 days after its receipt of the returned claim, this time including the requested promissory note. In this case, the lender has incurred loss of eligibility for interest, interest benefits, and special allowance payments beyond the 30th day after the lender's receipt of the original return.

A second or subsequent return by the guarantor for a *different* reason will result in no loss of eligibility for interest, interest benefits, and special allowance payments provided the lender refiles the claim on or before the 30th day after the lender's receipt of such second or subsequent return.

EXAMPLE

The lender receives a claim returned by the guarantor for documentation to support the borrower's total and permanent disability. The lender refiles the claim with the supporting documentation to the guarantor 15 days after its receipt of the returned claim. The guarantor returns the same claim a second time for a missing promissory note. The lender refiles the claim with the requested promissory note to the guarantor 20 days after its receipt of the returned claim. No loss of eligibility for interest, interest benefits, and special allowance payments is incurred for timely resubmission of the first and second returns.

Default Claims

The refiling of a default claim on the 31st through the 60th day inclusive after the lender's receipt of the original return will result in loss of eligibility for [interest](#), [interest benefits](#), and [special allowance](#) payments beyond the 30th day after the original return. Failure to refile the claim by the 60th day after the lender's receipt of the original return will result in [cancellation](#) of the [guarantee](#) on the loan. However, the [lender](#) may [cure](#) the violation and refile the claim if the [default](#) remains unresolved after the loan has been cured (see [subsection 14.5.D](#)).

[§682.302(d)(1)(vii); §682.406(a)(6)]

A second or subsequent return by the guarantor for the same reason will result in loss of eligibility for interest, interest benefits, and special allowance payments beyond the 30th day after the lender's receipt of the original return, provided the original return was refiled on or before the 60-day refiling deadline. Failure to refile a second or subsequent return claim by the 60th day after the lender's receipt of such second or subsequent return will result in cancellation of the guarantee on the loan.

[DCL 96-G-287/96-L-186, Q&As #36 and #37]

EXAMPLE

The lender receives a claim returned by the guarantor for a missing promissory note. The lender refiles the claim to the guarantor 15 days after its receipt of the claim but fails to include the missing promissory note. The guarantor returns the same claim a second time for the missing promissory note. The lender refiles the claim to the guarantor 20 days after its receipt of the claim again, this time including the requested promissory note. In this case, the lender has incurred loss of eligibility for interest, interest benefits, and special allowance payments beyond the 30th day after the lender's receipt of the original return.

A second or subsequent return by the guarantor for a *different* reason will result in no loss of eligibility for interest, interest benefits, and special allowance payments provided the lender refiles the claim on or before the 30th day after its receipt of the second or subsequent return. Failure to refile a second or subsequent return claim by the 60th day after the lender's receipt of such second or subsequent return will result in cancellation of the guarantee on the loan.

EXAMPLE

The lender receives a claim returned by the guarantor for documentation supporting the lender's *out-of-school date*. The lender refiles the claim with the required documentation to the guarantor 15 days after its receipt of the claim. The guarantor returns the same claim a second time—this time for missing due diligence activities. The lender refiles the claim to the guarantor with the requested due diligence activities 20 days after its receipt of the returned claim. No loss of eligibility for interest, interest benefits, and special allowance payments are incurred for timely resubmission of the first and second return.

14.5 Cures and Reinstatement of the Guarantee

A **lender** may have the guarantee on a loan reinstated by curing the applicable violation, except in the circumstances noted in the preceding [section 14.3](#). Upon reinstatement of a loan's guarantee, the lender is again eligible to receive claim payments, interest benefits, and special allowance payments on the loan; the lender is ineligible to receive these payments from the date of the first unexcused violation to the date of the cure. The date of the cure is the date the lender receives a new repayment **agreement** signed by the borrower or one full payment. If the lender submits a default claim after the cure, the interest-paid-through date (IPT date) must be adjusted to exclude the amount of nonreinsured interest not paid by the borrower from the claim or, if the interest was capitalized, the amount of **capitalized interest** that is not insured.

[§682, Appendix D, I.D. and E.]

Unless the lender successfully obtains a signed repayment agreement or a full payment from the borrower before completing the **intensive collection activities (ICA)**/location cure (see [section 14.6](#)), completing this cure does not result in reinstatement of the guarantee on the loan.

Receipt of a Curing Payment

A full payment is defined as a payment by the borrower or another person (other than the lender) on the borrower's behalf in an amount equal to or greater than the regularly scheduled payment amount required under the existing loan terms, exclusive of any forbearance agreement in force at the time of default.

The \$5 tolerance is not applicable to a curing payment. For example, if the original **repayment schedule** called for \$50 monthly payments, but a forbearance was in effect at the time of default that allowed the borrower to pay \$25 monthly, a full payment would be considered \$50 (in accordance with the original repayment agreement).

Further, a curing payment may be received in increments. If the guarantee is lost and the lender receives a partial payment equal to the amount of one full payment, the partial payment may constitute a full payment and the cure date may be considered the date on which the lender receives the payment that completes the full payment requirement.

[§682, Appendix D, I.A.; DCL 96-L-186/96-G-287, Q&A #63]

Receipt of a New Signed Repayment Agreement

For the lender's receipt of a new repayment agreement (original, photocopy, or facsimile) signed by the borrower to constitute a cure, both the lender and borrower must agree to the terms. Furthermore, the terms of the new agreement must comply with the applicable repayment limitation and minimum annual payment requirement. If the borrower signs the agreement but makes immaterial alterations (for example, changes to his or her name, Social Security number, or address), the lender must review the changes and make the necessary alterations to the account, but may consider the account cured. [§682, Appendix D, I.D.]

If the borrower signs the agreement and makes material alterations (for example, changes to the repayment schedule information), the document does not generally constitute a cure. However, if the lender agrees to the material alterations, the signed agreement may be considered a cure.

Reinstating the Guarantee

If the lender receives a full payment or a new repayment agreement signed by the borrower, the guarantee on the loan is reinstated. The lender must treat the loan as current, establish a next payment due date that is no later than 60 days after the date the lender receives the signed repayment agreement or one full payment, and immediately resume servicing on the loan. The loan regains eligibility for interest benefits and special allowance payments from the date of the cure. Also, interest accrued from the date of the earliest unexcused violation through the guarantee reinstatement date may be capitalized through an administrative forbearance or cure forbearance. However, the lender will not be reimbursed for this amount of capitalized interest if it later submits a claim on the loan. The lender will be permitted to extend the applicable repayment period by the length of the cure forbearance. [§682, Appendix D, I.D.]

The National Student Loan Data System (NSLDS) requires at least quarterly, or more frequently if the guarantor collects loan status changes more frequently, the reporting of the loss of a loan's guarantee and the reinstatement of the guarantee. Since some guarantors do not extract data from NSLDS reports as system updates, the lender must ensure that the guarantor is informed at the time each of the following events occur or are identified:

- The guarantee on a loan is lost.
- The guarantee on a loan is subsequently reinstated.

Should the lender subsequently file a claim with the guarantor on a cured loan, the lender must include the curing instrument or a legible copy of the curing instrument in the claim file.

Timing

A lender may begin cure activities immediately upon discovery of a loss of guarantee. However, a lender must complete the prescribed cure activities or reinstate a loan's guarantee no more than 3 years from:

- The last date the loan could have been filed timely as a claim with the guarantor, if the claim was not filed.
- If the claim was filed, the date the guarantor returned the claim for loss of guarantee.

The prescribed cure activities are considered complete as of the date the lender receives a full payment or a signed repayment agreement or, in the case of ICA/location cure, on the date the default claim is filed. Failure to complete the prescribed activities or reinstate a loan's guarantee by the end of the 3-year period will result in an irrevocable loss of the loan's reinsurance.

[§682, Appendix D, I.B.4.; DCL 96-L-186/96-G-287, Q&A #72]

14.5.A Inadvertent Cures

As a lender services a loan, violations may occur that would cause a loan to lose its guarantee. In some cases, these violations may go undetected. If the lender receives a payment or other curing instrument (e.g., a new repayment agreement signed by the borrower, or a forbearance form with repayment agreement included in the text signed by the borrower) after such a period, that payment or other curing instrument may inadvertently cure all prior violations. Such a situation is called an inadvertent cure. If the payment or other curing instrument is not used to bring the account current, the guarantor will review the claim based on the appropriate due diligence requirements.

14.5.B Cures for Due Diligence Violations and Gaps

If a loan's [guarantee](#) has been canceled as a result of [due diligence](#) violations or [gaps](#), cure procedures must be performed if the [lender](#) wishes to have the guarantee on the loan reinstated. The severity of the violations or gaps determines which cure is appropriate for the lender. If the lender has committed both due diligence and timely filing violations and the due diligence violations also require a cure, the lender must attempt to cure the loan according to the appropriate due diligence cure (rather than the cure for timely [claim](#) filing violations).

If there have been three violations of at least 6 days or more each (21 days or more in the case of a transfer) and no gaps of 46 days (61 days or more in the case of a transfer), the guarantee on the loan may be reinstated through one of the following:

- The receipt of a full payment.
[§682, [Appendix D, I.D.](#)]
- The receipt of a new repayment [agreement](#) signed by the [borrower](#).
[§682, [Appendix D, I.D.](#)]
- Location of the borrower and completion of the [intensive collection activities \(ICA\)/location cure](#) (see [section 14.6](#)).
[§682, [Appendix D, I.E.](#)]

Completion of the ICA/location cure alone does not reinstate the loan's guarantee. However, the lender may file a default claim with the guarantor and if all applicable servicing requirements have been met, the lender will receive a claim payment with applicable interest penalties (see [subsection 13.3.D](#)).

If there have been more than three violations of at least 6 days or more each (21 days or more in the case of a transfer) or a gap of 46 days or more (61 days or more in the case of a transfer), the guarantee on the loan may be reinstated through one of the following:

- The receipt of a full payment.
- The receipt of a new repayment agreement signed by the borrower.

If the lender obtains a full payment or a new repayment agreement signed by the borrower, the guarantee on the loan is reinstated. The lender must treat the loan as current and resume servicing the loan (see [section 14.5](#)).
[§682, [Appendix D, I.D.](#)]

Some guarantors have additional policies on curing due diligence violations. These policies are noted in [appendix C](#).

14.5.C Cures for Missing Payment History

If the borrower does not dispute the amount owed for the missing period, the violation may be cured by the receipt of either one full payment or a new repayment agreement signed by the borrower that complies with the terms of the [promissory note](#).

If the borrower disputes the amount owed for the missing period, the lender must do one of the following to reinstate the guarantee, in addition to curing the violation through the receipt of either a full payment or a new, signed repayment agreement:

- Provide adequate [documentation](#) to support the amount owed in accordance with the period of missing payment history. Adequate documentation may include:
 - Canceled [checks](#) for the missing payments.
 - A reconstructed payment history reflecting approximately the same ending [principal balance](#) that the [borrower](#) would owe if all payments were made on time and the borrower does not claim to have made [prepayments](#).
 - A [record](#) of the missing payment history.
- Reach an [agreement](#) with the [borrower](#) in writing as to the correct amount owed. The signed repayment agreement may satisfy this requirement if it clearly states the balance owed. The lender may bill for [interest benefits](#) and [special allowance](#) only on the undisputed balance.

If the [lender](#) is unsuccessful in resolving the dispute (for example, it is unable to provide adequate [documentation](#) or reach an agreement with the borrower) but otherwise [cures](#) the violation by receiving a full payment or signed repayment agreement that does not include the amount owed, the [guarantee](#) will be reinstated on the undisputed amount.

The lender must refund to the [Department](#) interest benefits and special allowance payments received from the date of the earliest unexcused violation through the date of the cure. To make these adjustments, the lender must calculate the borrower's outstanding indebtedness for the period of missing payment history. As noted, the lender may need to reconstruct a payment history for the missing period but will not be required to include this reconstructed history in a [claim](#) file. If a claim is later filed on the loan, the lender may be required to include a statement certifying that the required billing adjustments have been made. The lender must ensure that it does not include in its claim payment request the amount of any repayment [interest](#) corresponding to the period of missing payment history.

Some guarantors have alternate policies regarding the acceptability of missing payment history cures. These policies are noted in [appendix C](#).

14.5.D Cures for Timely Filing Violations

If a lender incurs a timely filing violation on a [default](#) claim, the guarantee on the loan may be reinstated through one of the following:

- The receipt of a full payment.
[§682, [Appendix D](#), I.D.]
- The receipt of a new repayment agreement signed by the borrower.
[§682, [Appendix D](#), I.D.]
- Successful completion of the [intensive collection activities \(ICA\)/location cure](#) (see [section 14.6](#)).
[§682, [Appendix D](#), I.E.]

If the lender obtains a full payment or a new repayment agreement signed by the borrower, the guarantee on the loan is reinstated. As indicated in [section 14.5](#), the lender must treat the loan as current, establish a next payment due date that is no later than 60 days after curing the violation, and immediately resume servicing of the loan. Interest benefits and special allowance will be reinstated as of the date of the cure.

If the lender performs the ICA/location cure but is not successful in obtaining a full payment or a new repayment agreement signed by the borrower, it must file a claim with the [guarantor](#) within 60 days of completing these activities. The guarantor will purchase the claim for the loan's outstanding [principal balance](#), but interest will be limited to

that accruing through the date of the timely filing deadline, subject to any further interest penalties or limitations that apply.

14.6 Intensive Collection Activities (ICA)/ Location Cures

Completion of the intensive collection activities (ICA)/location cure does not reinstate a loan's guarantee. However, if the lender completes all of the required activities for an eligible borrower's loan, the default claim that is filed as part of step 6 (see next page) is purchased by the guarantor with an interest penalty if all applicable servicing requirements have been met. The lender must complete the following activities as part of the [ICA/location cure](#):

1. Locate the [borrower](#) through [certification](#) of the borrower's location.

The following [documentation](#) is the only acceptable evidence that the borrower has been located:

- A postal or courier receipt, signed by the borrower no earlier than 15 days before the date on which the lender sent the new repayment [agreement](#), indicating acceptance of correspondence from the lender by the borrower at the address shown on the receipt.
- Documentation submitted by the lender showing the lender's name, lender identification number (LID), and the address of the lender; the borrower's name and [Social Security number](#); and a certification of borrower location signed by an employee or agent of the lender certifying that:
 - On a specified date, an employee spoke with or received written communication from the borrower, [parent](#), spouse, sibling, roommate, or neighbor of the borrower.
 - The address and telephone number of the borrower was provided to the lender in the call or letter. If the borrower's address or telephone number was provided to the lender by someone other than the borrower, the lender also must certify that the new repayment agreement and collection letter sent as part of the [intensive collection](#)

activities (ICA)/location cure was not returned as undeliverable as of the date the default claim is filed on the cured loan.

2. Send the borrower, within 15 days of locating the borrower, a new repayment agreement for the borrower to sign and a forceful collection letter describing the consequences of default and its potential effect on the borrower's credit rating. The borrower must be given 15 days to respond to the letter by either making a full payment or signing and returning the new repayment agreement.
3. Make a diligent attempt to contact the borrower by telephone within 5 days thereafter (if the borrower does not respond within the required 15-day time frame).
4. Make another diligent attempt to contact the borrower by telephone within 5 to 10 days of completing the activity described in item 3 above.
5. Send a forceful collection letter within 5 to 10 days after completing the telephone contact efforts described in item 4, demanding that the entire unpaid balance of the loan be repaid immediately. The letter also should warn the borrower that the lender will file a default claim with the guarantor if the borrower fails to contact the lender to make arrangements or repay the loan within 30 days of the date of the letter.

There is no 5-day tolerance regarding performance of ICA/location cure.

6. File a default claim within 31 to 60 days after mailing the final collection letter described in item 5 (if the borrower fails to make a full payment or sign a new repayment agreement by the 30th day after the lender mails the final collection letter). If the guarantor purchases the claim, the amount of the claim payment will be calculated based on the amount of the outstanding principal and interest accrued through the date of the earliest unexcused violation. However, because the violation is not considered cured, the lender does not regain the right to collect (and thus must refund) interest benefits and special allowance payments that would otherwise have been payable from the date of the earliest unexcused violation before the guarantee cancellation date.

If the borrower is located, the lender must include a copy of the certification of borrower location in any subsequent ICA/location claim file.

If the lender discovers that the borrower's telephone number is invalid while performing the ICA/location cure, the lender must attempt to obtain a valid number as it continues performing the remaining collection activities, as required in the ICA/location cure.

The lender must complete the entire cycle of collection activities required under this cure. If the lender has exhausted its efforts to obtain a valid number, telephone attempts to contact the borrower are not required, but the lender must send the required collection letters. The letters may be sent according to the regular ICA/location cure schedule (allowing for the time that would normally be allocated to telephone attempts) or the schedule may be shortened by omitting those times. In either case, the lender must indicate whether it obtained a valid telephone number for the borrower on the Certification of Borrower Location that is required upon locating the borrower. [§682, Appendix D, I.E.]

This page intentionally left blank.

15 Federal Consolidation Loans

15.1	Lender Participation	1
15.1.A	Agreement to Guarantee Federal Consolidation Loans	1
15.1.B	Certificate of Comprehensive Insurance Coverage	2
15.1.C	Notifying the Guarantor	3
15.2	Borrower Eligibility and Underlying Loan Holder Requirements	3
15.3	The Application Process	5
15.3.A	Providing Consolidation Loan Information	6
15.3.B	Completing the Application	6
15.3.C	Reviewing the Loan Verification Certificate	6
15.3.D	Calculating the Interest Rate	7
15.4	Disbursement	9
15.5	Repayment	10
15.5.A	Establishing the First Payment Due Date	10
15.5.B	Disclosing Repayment Terms	10
15.5.C	Maximum Repayment Period	10
15.5.D	Deferments	11
15.5.E	Forbearance	12
15.5.F	Delinquency, Claim Filing, Loan Forgiveness, and Discharge	12
15.5.G	Paid-in-Full Loans	13
15.6	Interest Benefits and Special Allowance	13
15.7	Interest Payment Rebate Fee	13

This page intentionally left blank.

Chapter 15 highlights policies and procedures specific to Federal Consolidation loans. A [borrower](#) may obtain a Consolidation loan to merge several types of federal student loans with varying repayment terms into a single loan.

15.1 Lender Participation

To participate in the Federal Consolidation Loan Program, a [lender](#) must meet the following requirements:

- The lender must be an [eligible lender](#) under the [FFELP](#) ([secondary markets](#) may also be considered eligible lenders).
- The lender must sign an [agreement to guarantee](#) Federal Consolidation loans with a [guarantor](#) (this agreement may be a separate agreement or included as part of other agreements between the lender and the guarantor).
- The lender must maintain a certificate of comprehensive insurance coverage with the guarantor providing such coverage. [[HEA 428C\(b\)](#)]

Some guarantors have additional or alternate requirements. These requirements are noted in [appendix C](#).

- ▲ Lenders may contact individual guarantors for information on whether Consolidation loan agreements are separate from other lender agreements. See [section 1.5](#) for contact information.

15.1.A Agreement to Guarantee Federal Consolidation Loans

The agreement to guarantee Federal Consolidation loans defines the terms and conditions under which the lender may make guaranteed Consolidation loans. This agreement is similar to the agreement that the lender must sign to participate in other loan programs with a guarantor (see [subsection 3.3.A](#)).

The lender must meet specific requirements in the agreement for Consolidation loan guarantees to remain in effect. By signing the agreement, the lender agrees to meet the following requirements:

- To exercise reasonable care and diligence in the making, servicing, and collecting of Consolidation loans.
- To comply with all applicable federal and [state](#) laws and regulations—as well as procedures required in federal regulations, this manual, guarantor bulletins, and Consolidation loan forms, [applications](#), and agreements.
- To use an approved Consolidation loan application and [promissory note](#). [[§682.206\(b\)](#)]
- To secure information on the outstanding balance of each eligible loan to be consolidated before including it in the Consolidation loan. [[§682.206\(f\)](#)]
- To pay the full proceeds of each outstanding loan to the appropriate [holder\(s\)](#).
- To pay a 0.5% [origination fee](#) to the [Department](#) on each Consolidation loan made. This fee may not be charged to the borrower. [[HEA 438\(d\)](#)]
- To promptly provide reports on other information that may be requested by the guarantor.
- To pay the Department a monthly rebate fee on Consolidation loans made on or after October 1, 1993, and held by the lender at month end (see [section 15.7](#)). [[HEA 428C\(f\)](#)]
- To make Consolidation loans without discriminating against an applicant. See below for information concerning nondiscrimination provisions. [[HEA 428C\(b\)\(6\)](#); [DCL GEN-98-7/98-L-201/98-G-307](#)]

Lenders must diligently service Consolidation loans in accordance with provisions applicable to other [FFELP](#) loans. Any failure to fulfill those requirements may result in a loss of the [guarantee](#) on the loan and a loss of eligibility for any [interest](#) subsidy payments that might otherwise apply (see [section 15.6](#)).

Nondiscrimination Provisions and Permissible Practices

Lenders must make Consolidation loans without discriminating against an applicant. For example, a lender must not discriminate against an applicant based on the number or type of eligible student loans the borrower wishes to consolidate, the type or category of [school](#) the borrower attended, the interest rate that will be charged to the borrower on the Consolidation loan, or the types of [repayment schedules](#) offered to the borrower. However, a lender may decline to consolidate Health Professions Student Loans (HPSL), including Loans for Disadvantaged Students (LDS), Nursing Student Loans (NSL), and Health Education Assistance Loans (HEAL).

[HEA 428C(b)(6)]

Although a lender is prohibited from establishing policies that result in discrimination against borrowers who wish to consolidate loans, the Department considers certain lender policies and practices *not* to be discriminatory. For example, a lender may do any of the following:

- Require the Consolidation loan applicant to have at least one loan currently held by the lender.
- Counsel borrowers on the consequences of consolidating certain types of loans (e.g., Perkins loans).
- Refuse to consolidate [defaulted](#) loans. However, if the lender elects to consolidate defaulted Title IV loans, the borrower must first make satisfactory arrangements with the loan holder to repay the defaulted loan, or agree to repay the Consolidation loan under an [income-sensitive repayment schedule](#) (see [section 15.2](#)).
[§682.201(c)(1)(i)(A)(3)]
- Refuse to make Consolidation loans below a predetermined minimum amount, provided the policy does not have the effect of discriminating against borrowers based on a prohibited reason.

- Require credit checks of Consolidation loan applicants.
- Decline to make a Consolidation loan if the lender was unable to obtain a guarantee.
[DCL GEN-98-7/98-L-201/98-G-307]

15.1.B Certificate of Comprehensive Insurance Coverage

A certificate of comprehensive insurance coverage will be finalized upon execution of an [agreement to guarantee](#) Federal Consolidation loans. The certificate functions as a “blanket guarantee” and includes the [lender’s](#) insurance capacity. This capacity is the total dollar amount that the [guarantor](#) will insure for all Federal Consolidation loans made by the lender during the time the certificate is in effect.

The guarantor will alert the lender when the insurance capacity indicated on the certificate of comprehensive insurance coverage has been used. If a lender approaches its insurance capacity, the guarantor will review the lender’s insurance capacity to determine if additional capacity is appropriate. If an increase in capacity is appropriate, the guarantor will send a letter of understanding to the lender to extend coverage.

Because lenders make Consolidation loans under a “blanket guarantee,” guarantors do not issue [guarantee disclosures](#) for individual Federal Consolidation loans. Generally, the guarantor will provide a confirmation report to lenders that make Consolidation loans.

- ▲ Lenders may contact individual guarantors for information on whether confirmation reports are provided. See [section 1.5](#) for contact information.

15.1.C

Notifying the Guarantor

The lender is required to notify the guarantor of each Federal Consolidation loan it makes. The lender must report the making of a Consolidation loan in a format acceptable to the guarantor. When the guarantor receives the notification, it will record the loans under the lender's insurance capacity.

The lender must report to the guarantor that a Consolidation loan has been made within 60 days of the date on which the loan is initially disbursed. If a lender adds a loan within the 180-day add-on period or makes any other adjustment to the outstanding original balance of a Consolidation loan, the lender must report the new Consolidation loan information to the guarantor within 60 days of the date on which the additional loan [funds](#) are disbursed or the adjustment is made. If there is a data discrepancy, the lender will be granted an additional 60 days from the date the guarantor rejects the application (plus five days mail time) to provide additional or corrected information.

The guarantor reserves the right to take appropriate corrective action, including the imposition of interest penalties, if the lender fails to report the making of a Consolidation loan, fails to report the [disbursement](#) of additional funds, or fails to report any other adjustment of the outstanding original balance within 60 days after that activity occurs. Repeated or intentional noncompliance (including failure to reconcile) may result in the withdrawal of the loan guarantee.

- ▲ Lenders may contact individual guarantors to verify the acceptability of notification formats. See [section 1.5](#) for contact information.

15.2

Borrower Eligibility and Underlying Loan Holder Requirements

To qualify for a Federal Consolidation loan, a [borrower](#) must meet the following eligibility criteria at the time he or she applies for the Consolidation loan:

- A borrower must be in the [grace period](#) or have entered repayment on each loan chosen for consolidation. [[§682.201\(c\)\(1\)\(i\)\(A\)\(1\)](#) and [\(2\)](#)]

- If any Title IV loans being considered for consolidation are in [default](#), the borrower must either make [satisfactory repayment arrangements](#) with the [holder](#) of each defaulted loan or agree to repay the consolidating lender under an income-sensitive repayment schedule. Satisfactory repayment arrangements for consolidation purposes are defined later in this section. The [income-sensitive repayment schedule](#) is described in [subsection 10.8.C](#). [[§682.201\(c\)\(1\)\(i\)\(A\)\(3\)](#)]

See [section H.4](#) for information about a statutory or regulatory waiver authorized by the [HEROES Act](#) that may impact these requirements.

The following additional criteria must be met in order for a borrower to receive a Federal Consolidation loan. By completing and signing the common Federal Consolidation Loan Application and Promissory Note, the borrower certifies that he or she meets those eligibility criteria that are specifically required by statute and regulations to be certified. Separate certifications are not necessary.

- A borrower may not consolidate a loan for which the borrower is wholly or partially ineligible due solely to the borrower's error (see [subsection 5.16.A](#)). However, a borrower with an ineligible loan may consolidate another eligible loan(s). [[§682.201\(d\)\(2\)](#)]
- A borrower must not be subject to a judgment secured through litigation or an order of [administrative wage garnishment](#) on a Title IV loan that is being considered for consolidation. If the judgment has been vacated or the wage garnishment order has been lifted, the loan is eligible for consolidation and eligible for inclusion in an existing Consolidation loan during the 180-day add-on period (see "Adding Loans After Consolidation" later in this section). [[HEA 428C\(a\)\(3\)\(A\)\(i\)](#); [§682.201\(c\)\(1\)\(i\)\(B\)](#) and [\(C\)](#)]
- A borrower must certify that he or she does not have another Federal Consolidation loan or Direct Consolidation loan application pending. [[§682.201\(c\)\(1\)\(ii\)](#)]
- A borrower must agree to notify the holder of address changes. [[§682.201\(c\)\(1\)\(iii\)](#)]

- A borrower must certify that he or she does not owe a refund on a Pell, SEOG, or LEAP grant and that all loans being consolidated were used to finance the education of the borrower or the borrower's child.
- A borrower may request consolidation from any participating consolidation lender, regardless of whether the consolidating lender is a **holder** of any of the borrower's loans.
[HEA 428C(b)(1)(A); §682.102(d)]
- A **guarantor** will **guarantee** a Consolidation loan only if the **borrower** has one or more active loans currently held or guaranteed by that guarantor, except as otherwise agreed on a case-by-case basis by the **lender** and guarantor. The borrower may choose not to include the active loan that was issued under that guarantee in the Consolidation loan.
- The borrower is consolidating an existing Consolidation loan with at least one other eligible loan, including another eligible Consolidation loan, regardless of whether that eligible loan was made before or after the date the existing Consolidation loan was made.
[HEA 428C(a)(3) and (a)(4); §682.201(e)(2) and (3); DCL GEN-06-20/FP-06-16]

A borrower who currently has a Federal Consolidation loan and does not meet one of the above conditions is not eligible for a subsequent Federal Consolidation loan, but may be eligible for a subsequent Direct Consolidation loan if the borrower meets one of the following conditions:

- The borrower's consolidation loan holder has requested default aversion assistance from the guarantor, and the borrower is seeking an income-contingent repayment schedule.
- The borrower has filed an adversary complaint in a bankruptcy proceeding and is seeking an **income-contingent repayment schedule**.
[HEA 428C(a)(3)(B)(i); DCL GEN-06-20/FP-06-16]

For purposes of this policy, an active loan is any loan that has not been paid in full, canceled, **discharged** (e.g., due to death, **disability**, closed **school**, or false **certification**), or subrogated by the **Department**. However, a subrogated loan may be included in a Consolidation loan if the borrower has another active loan guaranteed or held by the consolidating guarantor that has not been subrogated. A **defaulted** loan that is still held by the consolidating guarantor is an active loan.

If a Consolidation loan is guaranteed and the guarantor later determines that it was not the guarantor or **holder** of at least one of the borrower's active loans, the guarantor reserves the right to notify the lender that the guarantee on the Consolidation loan is not valid. The lender may attempt to transfer the loan to an appropriate guarantor or the guarantee may be revoked. If the guarantee is revoked, all **interest benefits** and **special allowance** collected on that loan from the date of **disbursement** must be refunded.

Some guarantors have additional eligibility requirements and restrictions on Consolidation loans. These requirements and restrictions are noted in **appendix C**.

Obtaining a Subsequent Consolidation Loan

A borrower who currently has either a Federal or a Direct Consolidation loan is not eligible for a subsequent Federal or Direct Consolidation loan unless the borrower meets one of the following conditions:

- The borrower has obtained a new eligible loan after the date the existing Consolidation loan was made.

If the borrower meets all eligibility requirements, any or all outstanding eligible loans may be consolidated, including existing Consolidation loans and loans made before or after any existing Consolidation loan.
[§682.201(d)(3)]

Loans That May Be Consolidated

A borrower may consolidate one or more of the following types of federal education loans:

- **FFELP** loans (Stafford, PLUS, SLS, and Consolidation loans¹).
- **FDLP** loans (Stafford, PLUS, and Consolidation loans¹).
- **FISL** loans.
- **Perkins** loans.
- **Health Professions Student Loans (HPSL)**, including **Loans for Disadvantaged Students (LDS)**.²
- **Nursing Student Loans (NSL)**.²

¹. A borrower may not reconsolidate a single Consolidation loan.

². See **subsection 15.1.A** for information on nondiscrimination and permissible practices.

- Health Education Assistance Loans (HEAL).² [§682.100(a)(4)]

Consolidating Defaulted Title IV Loans

A defaulted Title IV loan is eligible for consolidation if the borrower, at the time of [application](#) for the Consolidation loan, meets one of the following conditions:

- The borrower has made [satisfactory repayment arrangements](#) with the holder of the defaulted loan.
- The borrower has agreed to repay the Consolidation loan under an [income-sensitive repayment schedule](#).

Some guarantors restrict the methods by which a borrower may become eligible to consolidate a defaulted loan. These requirements are noted in [appendix C](#).

It is the obligation of the consolidating lender to determine whether the borrower has chosen an income-sensitive repayment schedule or has made the required monthly payments to the holder of the defaulted loan.

Satisfactory repayment arrangements for Consolidation loan eligibility purposes are defined as three consecutive, on-time (received within 15 days of the due date), voluntary, full monthly payments. These payments must be reasonable and affordable with respect to the borrower's financial situation and must be received by the holder of the defaulted loan during the three months immediately preceding the receipt of a consolidating lender's verification certificate. [Prepayment](#) of future installments will not be counted in determining whether the borrower has made three consecutive payments. Income-sensitive repayment schedule eligibility and terms are outlined in [subsection 10.8.C](#). [§682.200(b); §682.201(c)(1)(i)(A)(3); §682.209(a)(6)]

Adding Loans after Consolidation

A borrower may add to any outstanding Consolidation loan any eligible loans received before or after the date of the consolidation, provided the borrower makes a request within 180 days of the date the Consolidation loan is made. A borrower who wishes to add eligible loans to a Consolidation loan must complete and return the *Request to Add Loans* form to the lender so that it is received by the lender within 180 days of the date the original Consolidation loan was made. After the 180-day period, the borrower may not include additional loans in the outstanding Consolidation loan.

A borrower who wants to add loans to a Consolidation loan that has been disbursed should provide information regarding those loans to the [lender](#). If the borrower requests that a loan be added within the 180-day add-on period, the consolidating lender is permitted an additional 30 days beyond the 180-day period to complete the [disbursement](#) of the additional loan [funds](#). [§682.201(d)(1)]

Lenders and borrowers should note that the [interest](#) rate and repayment terms on a Consolidation loan may be affected by adding loans. The lender must disclose new repayment terms to the borrower, if the terms of the borrower's Consolidation loan change due to the addition of loans within the 180-day add-on period. For portions of the Consolidation loan attributable to HEAL loans, the variable interest rate is based on the average of the 91-day Treasury bill rate plus 3%, with no cap. [HEA 428C(c)(1)(D)]

Some [guarantors](#) require lenders to report the adding of loans to Consolidation loans within specific time frames. These requirements are noted in [appendix C](#).

15.3 The Application Process

Neither the guarantor nor the lender may charge the borrower a [federal default fee](#) (or [guarantee fee](#)) or [origination fee](#) with the borrower's [application](#) for a Federal Consolidation loan. Federal regulations permit guarantors to charge lenders an administrative fee to cover the costs of increased or extended liability for Consolidation loans. This fee may not exceed \$50 and may not be passed on to the borrower. [§682.401(b)(12); §682.505(a)]

- ▲ Lenders may contact individual guarantors for further information on applicable fees. See [section 1.5](#) for contact information.

15.3.A Providing Consolidation Loan Information

The lender is encouraged to provide information to prospective Consolidation loan borrowers to help them make informed decisions about consolidation. Lenders may wish to provide the following types of [documentation](#):

Checklist

Including a checklist can be helpful in guiding the borrower through the Consolidation loan application process.

Fact Sheet

A Consolidation loan fact sheet can clearly explain:

- Benefits of consolidation to the borrower.
- Borrower eligibility requirements.
- Types of loans that may be consolidated.
- Interest rate calculation.
- Repayment options available.
- Effects of repayment schedule on the [repayment period](#).
- [Deferment](#) options.
- The borrower's cost for consolidation.
- The consolidation process.

Worksheet

A Federal Consolidation loan worksheet can help the borrower:

- List all outstanding education loans.
- Select which loans are to be consolidated.
- Determine the maximum repayment period.
- Compute the interest rate.
- Calculate estimated monthly payments under standard, graduated, or income-sensitive repayment schedules.
- Compare the estimated payment with the total of payments for the same loans without consolidation.
- Calculate the total cost of repayment (including interest) over various repayment periods.

Instructions

The [lender](#) should include instructions for filling out the [application](#) and [promissory note](#).

15.3.B Completing the Application

The [borrower](#) must complete a Consolidation loan application and promissory note to apply for the consolidation of his or her eligible loans. The application must be submitted to the consolidating lender.

[§682.102(d); §682.206(b)]

15.3.C Reviewing the Loan Verification Certificate

In general, prior to the disbursement of a Federal Consolidation loan, the consolidating lender must obtain certification from the holder of each loan to be consolidated. The common Loan Verification Certificate (LVC) form approved by the Department meets the requirements for loan certification. The consolidating lender may rely on the information from the certificate to build an accurate [record](#) of the borrower's current education loan obligations and to determine the payoff amount of the loan(s). If the holder is the consolidating lender, that party is not required to complete an LVC. However, the holder must retain adequate evidence to support the loan balance as of the date of the consolidation. This information may be requested in a borrower inquiry or during a [program review](#). [§682.206(f)]

An LVC may be included with [application](#) materials or may be generated by the consolidating lender. The borrower's authorization for the release of information is included on the application form.

Certifying the LVC

When certifying the LVC, the holder must:

- Verify or complete the applicable information for each eligible loan.
- Calculate a loan payoff amount according to the *anticipated loan payoff date*.

The payoff amount should include outstanding accrued interest, late charges, and the outstanding principal balance for each loan. The payoff amount for defaulted loans may also include collection costs. However, collection costs exceeding 18.5% of the outstanding balance at the time of certification will not be guaranteed.

[§682.401(b)(27)]

An authorized official of the holder must sign the LVC certifying that:

- The information on the form is accurate and complete.
- Each loan listed is a legal, valid, and binding obligation of the borrower.
- Each loan was made and serviced in compliance with all applicable laws and regulations.
- For Federal Stafford, Federal PLUS, Federal SLS, Federal Consolidation, and Federal Insured Student Loans, the insurance on each such loan is in full force and effect.
- The loan amounts confirmed include only unpaid principal, unpaid accrued interest for which the borrower is responsible, late charges, and eligible collection costs.

Circumstances That May Prevent the Holder from Certifying the LVC

The [holder](#) of each loan to be consolidated must respond to the LVC within 10 business days from the date the LVC is received. If the holder is unable to certify to the matters described above, the holder must provide the consolidating lender and the guarantor(s) of the loan(s) listed on the form with a written explanation of the circumstances preventing the loan holder from certifying the LVC.
[§682.206(f); §682.209(j)]

If there is a technical issue that will result in a delay of the loan holder's certification of the LVC, the loan holder must inform the consolidating lender within 10 business days of receipt of the LVC that a delay will occur.
[DCL FP-04-02]

Additional circumstances that may prevent a holder from completing the LVC include those in which:

- There is a judgment against the borrower on the loan for which the borrower has requested consolidation.
- The loan has been sold.
- The loan is more than 270 days delinquent and a default claim has been submitted to the guarantor.

If the holder is unable to certify the LVC due to one of these additional circumstances, the reason should be included on the LVC and the holder should return the LVC, or other written explanation, to the consolidating lender within 10 business days of the loan holder's receipt of the LVC.
[§682.209(j); DCL FP-04-02]

15.3.D Calculating the Interest Rate

Interest rates applicable to Consolidation loans are listed in the table on the following page.

Consolidation Loan Interest Rates

Figure 15-1

Loan Characteristic	Interest Rate	
Applications received by the lender on or after 10/1/98	Portion attributable to FFELP, FDLP, FISL, Perkins, HP SL, or NSL loans	Portion attributable to HEAL loans (if applicable)
	Fixed Weighted average of the interest rates on the non-HEAL loans being consolidated, rounded up to the nearest one-eighth of one percent, not to exceed 8.25% [HEA 427A(k)(4)]	Variable ¹ Average of the bond equivalent rates of the 91-day Treasury bills auctioned for the quarter ending June 30, plus 3.0%. [HEA 428C(d)(2)(A) and (B)]
Applications received by the lender between 11/13/97 and 9/30/98, inclusive	Portion attributable to FFELP, FDLP, FISL, Perkins, HP SL, or NSL loans	Portion attributable to HEAL loans (if applicable)
	Variable ^{1,2} Bond equivalent rate of the 91-day Treasury bills auctioned at the final auction before the preceding June 1, plus 3.1%, not to exceed 8.25% [HEA 427A(f)(1)]	Variable ¹ Average of the bond equivalent rates of the 91-day Treasury bills auctioned for the quarter ending June 30, plus 3.0%. [HEA 428C(d)(2)(A) and (B)]
Loans made on or after 7/1/94, from applications received by the lender before 11/13/97	Fixed Weighted average of the interest rates on the loans being consolidated, rounded up to the nearest whole percent. [HEA 428C(c)(1)(C)]	
Loans made before 7/1/94	Fixed Greater of 9% or weighted average of the interest rates on the loans being consolidated, rounded to the nearest whole percent. [HEA 428C(c)(1)(B); §682.202(a)(4)]	

¹ All variable interest rates are adjusted annually on July 1.

² Lenders that initially calculated the interest rate using the weighted average were required, no later than April 1, 1998, to recalculate the loans at the variable rate retroactively to the date the loans were disbursed and apply any credits to the borrower's account.

Calculating the Weighted-Average Interest Rate

With the exception of any outstanding balance representing a HEAL loan, the outstanding balance of all eligible loans to be consolidated are included in the weighted-average interest rate calculation. A weighted-average interest rate is calculated as follows:

The following exemplifies a weighted-average interest rate calculation for a loan application received by the lender on or after October 1, 1998:

[§682.202(a)(4)(iv)]

Step 1

Multiply the outstanding balance of each loan to be consolidated by that loan's current interest rate. A variable rate loan should be included in the calculation at the rate at which it is currently accruing.

Example: Outstanding loan balances are \$3,500, \$3,200, and \$5,500 respectively—for a total of \$12,200. The current interest rates for the loans are 7%, 5%, and 9%, respectively.

$$\$3,500 \times .07 = \$245$$

$$\$3,200 \times .05 = \$160$$

$$\$5,500 \times .09 = \$495$$

Step 2

Add the results of all calculations made under *Step 1*. Then divide this sum by the outstanding balance of all loans being consolidated.

Example: $\$245 + \$160 + \$495 = \900
 $\$900 \div \$12,200 = .07377$ or 7.377%

Step 3

Round the result of *Step 2* up to the nearest eighth of one percent, not to exceed 8.25%.

Example: 7.377% is rounded up to 7.5%

A lender may charge the borrower a rate that is less than the statutory maximum. If a lower rate is charged, the lender must ensure that reports issued to the Department (such as the Lender's Interest and Special Allowance Request and Report [LaRS report]) are adjusted. See appendix A for more information on LaRS reporting.

[§682.202(a)(5)]

A lender must notify the borrower, at the time a lower interest rate is offered, that the lower-rate interest ends on the date a default or ineligible borrower claim is purchased

by the guarantor. The lender may provide this information in any format. Documentation of the notice must be maintained in the borrower's file. A lender is encouraged to include this documentation (showing that the borrower was informed that the lower interest rate expires upon claim purchase) with default and ineligible borrower claim files. The lender will be required to provide this documentation if a borrower challenges the guarantor or the Department for charging the applicable statutory maximum interest rate during postclaim interest accrual. If the issue goes to court and the decision is in favor of the borrower such that the loan is unenforceable at the statutory maximum interest rate, the lender will be required to repurchase the loan and the guarantee will be withdrawn permanently. The lender may be required to reimburse the guarantor for any court costs or court-imposed fines or penalties.

15.4 Disbursement

The lender may disburse a Consolidation loan upon receiving the borrower's signed application and promissory note and completed verification certificates from the holder(s) of all loans to be consolidated. In disbursing the loan, the consolidating lender must pay to each holder of a loan that is being consolidated the outstanding principal balance plus any accrued unpaid interest, late charges (as certified on the verification certificate), and collection costs, as applicable.

A Consolidation loan is considered to be disbursed on the date of the first individual or master check, payment advice, or noncash transfer that transfers funds from the consolidating lender to the holder of the loans to be consolidated. For funds disbursed by EFT, the Consolidation loan is considered disbursed on the first date that funds are transferred. If the loan funds for multiple underlying loans are disbursed on multiple days, including funds issued through the end of the 180-day add-on period, those disbursements are considered "subsequent disbursements." The loan's first disbursement date is used to determine its terms and conditions.

Upon receiving sufficient proceeds from the consolidating lender, the holder of each loan being consolidated must promptly apply the proceeds to pay the borrower's obligation in full. If proceeds disbursed by the consolidating lender are not sufficient to pay a loan in full, the holder should contact the consolidating lender to resolve the discrepancy.

The holder of a loan that is paid in full by a Consolidation loan must promptly make the following notifications:

- Notify the consolidating lender that the consolidating funds were received and provide **certification** that the underlying loan has been paid in full.
[§682.209(h)(5)]
- Report the payment in full to at least one appropriate **national credit bureau**.
[§682.208(b)(1)]
- Report to the loan's **guarantor** that the loan has been paid in full by consolidation.
[§682.209(h)(5)]

15.5 Repayment

A Federal Consolidation loan enters repayment on the date the loan is disbursed. When establishing the repayment terms for a Consolidation loan, the lender must consider the borrower's financial ability to repay the loan and ensure that the terms meet the requirements described in this section.

[§682.102(e)(5); §682.209(a)(1); §682.209(h)(1)]

Lenders must offer Consolidation loan borrowers the choice of a **standard**, **graduated**, **income-sensitive** or, if applicable, an **extended repayment schedule**. See **section 10.8** and **subsection 10.6.D** for more information on these **repayment schedules** and minimum payment requirements.
[§682.209(a)(6)]

15.5.A Establishing the First Payment Due Date

A lender must establish the first payment due date on a Consolidation loan that is no later than:

- 60 days after the date of the last disbursement that pays underlying loans in full.
[§682.102(e)(5); §682.209(a)(1); §682.209(h)(1)]
- 60 days after the last day of a deferment or forbearance period, unless the borrower makes a prepayment during this period that advances the due date (see **subsections 10.11.B** and **10.11.D**). For more information about establishing repayment after a deferment or forbearance period, see **subsections 11.1.I** and **11.19.J**, respectively.
[§682.209(a)(3)(ii)(B)]

15.5.B Disclosing Repayment Terms

The lender must disclose repayment terms for a Federal Consolidation loan to the borrower at the time the loan is disbursed. For more information on repayment disclosure requirements, see **section 10.7**.

[§682.205(c)]

If the terms of a borrower's Consolidation loan change due to the addition of a loan(s) within the 180-day add-on period, a lender must disclose new repayment terms to the borrower. A lender may establish a new effective date for a revised payment amount that is no more than 60 days after the last disbursement that paid the add-on loan(s) in full.

[§682.102(e)(5)]

A lender may capitalize the sum of collection costs assessed by any previous **holders** if the borrower has agreed in writing to have those costs capitalized in the Consolidation loan. A borrower applying to consolidate any **defaulted** loans must agree to the **capitalization** of collection costs to qualify for a Consolidation loan.

[§682.202(g); §682.401(b)(27)]

15.5.C Maximum Repayment Period

The length of the **repayment period** for a Federal Consolidation loan varies according to the sum of the beginning balance of the Consolidation loan and the amount of the borrower's other education loans. Other education loans are those made to a borrower by an organization under a public or private student loan program exclusively for the purpose of financing the borrower's or a dependent student's postsecondary education. For the purposes of determining the borrower's repayment terms, the sum of other education loans may not exceed the amount of the Consolidation loan and may not include non-**Title IV** education loans that are in default. The sum of other education loans may include any defaulted Title IV loans for which **satisfactory repayment arrangements** have been made (see **section 15.2**).

[§682.209(h)]

The lender is not required to verify the balance of any other education loans that are used to determine the length of the repayment period for a Federal Consolidation loan.

Maximum Repayment Periods for Consolidation Loans

Figure 15-2

Sum of Consolidation Loan Balance plus Balances of Other Education Loans	Maximum Repayment Period*
Less than \$7,500	10 years
\$7,500 or more, but less than \$10,000	12 years
\$10,000 or more, but less than \$20,000	15 years
\$20,000 or more, but less than \$40,000**	20 years
\$40,000 or more, but less than \$60,000	25 years
\$60,000 or more	30 years

*Maximum repayment periods exclude authorized periods of deferment and forbearance. [§682.209(h)(2) and (h)(3)]

**A “new borrower” on or after October 7, 1998, with an outstanding balance of principal and interest in FFELP loans totaling more than \$30,000, may select an extended repayment schedule that allows for a repayment period not to exceed 25 years. [§682.209(a)(6)(ix)]

The maximum repayment periods for Consolidation loans—based on the sum of the initial Consolidation loan balance and other education loan balances—are outlined in the table above.

15.5.D Deferments

A Federal Consolidation loan borrower’s deferment eligibility is based on the following factors:

- The date the borrower’s Consolidation loan is made.
- Whether the borrower included all his or her outstanding FFELP loans in the Consolidation loan.
- The deferment eligibility established with the borrower’s underlying loans.
- The extent to which the borrower has already obtained deferments (and depleted deferment eligibility). Generally, deferments are borrower-specific. When determining a borrower’s eligibility for deferment, the holder should consider any information available on the borrower’s previous deferments.

If two individuals are jointly liable for repayment, both individuals must simultaneously meet the requirements for receiving the same or different deferments. [§682.210(a)(11)]

A Consolidation loan borrower may defer payment of principal during certain periods. Deferment options available to the borrower depend on two factors: when the

borrower’s Consolidation loan was made and whether the borrower had any outstanding principal or interest balance on a FFELP loan on July 1, 1993. Details on all of the following deferment types, including restrictions and documentation requirements, are outlined in subsection 11.1.A and in sections 11.2 to 11.18.

“New Borrowers” on or after July 1, 1993

If a Consolidation loan is made on or after July 1, 1993, and the borrower has no outstanding FFELP loans at the time of consolidation that were made on or before July 1, 1993, the borrower may be entitled to the following types of deferments:

[§682.210(s)(1)]

- *Education-Related Deferments*

When the borrower is enrolled at least half time at an eligible school (section 11.6), pursuing a graduate fellowship program (see section 11.5), or engaged in a rehabilitation training program (see section 11.13). [§682.210(s)(2) through (4)]

- *Unemployment Deferments*

When the borrower is conscientiously seeking, but unable to secure, employment (see section 11.17). [§682.210(s)(5)]

- *Economic Hardship Deferments*

When the borrower is experiencing economic hardship (see section 11.4). [§682.210(s)(6)]

Borrowers with Loans Made before July 1, 1993

If a Consolidation loan is made before July 1, 1993, the borrower may be entitled to the following deferment types. These options also apply if a Consolidation loan is disbursed on or after July 1, 1993, to a borrower with any outstanding FFELP loans at the time of consolidation that were first disbursed before July 1, 1993:

- *In-School Deferments*

When the borrower is enrolled at an eligible school as a full-time or [half-time student](#) (see [section 11.6](#)).

- *Education-Related Deferments*

When the borrower is engaged in an eligible graduate fellowship program (see [section 11.5](#)) or rehabilitation training program (see [section 11.13](#)).

- *Temporary Total Disability Deferments*

When the borrower is temporarily totally disabled or unable to secure employment because he or she is caring for a spouse or other dependent who is temporarily totally disabled (see [section 11.16](#)).

- *Unemployment Deferments*

When the borrower is conscientiously seeking, but unable to secure, employment (see [section 11.17](#)).
[§682.210]

A lender must establish a first payment due date that is no more than 60 days after the last day of a deferment period (see [subsection 15.5.A](#)).
[§682.209(a)(3)(ii)(B)]

15.5.E Forbearance

Federal Consolidation loan borrowers remain eligible for all types of [forbearance](#). Forbearance provisions for Consolidation loan borrowers are the same as those for Stafford, PLUS, and SLS loan borrowers (see [section 11.19](#)).

A lender must establish a first payment due date that is no more than 60 days after the last day of a forbearance period (see [subsection 15.5.A](#)).
[§682.209(a)(3)(ii)(B)]

15.5.F Delinquency, Claim Filing, Loan Forgiveness, and Discharge

The [due diligence](#), and [default](#) and bankruptcy [claim](#) filing requirements for a Federal Consolidation loan are identical to those applicable for other FFELP loans. Loan forgiveness and discharge provisions, and discharge claim filing requirements, however, may be different for a Consolidation loan, as follows:

- For Consolidation loan discharge provisions due to closed school and false certification, see [subsections 13.8.B](#) and [13.8.D](#), respectively.
- For Consolidation loan forgiveness due to teacher loan forgiveness, the Consolidation loan must not include a FFELP or FDLP loan that was first disbursed before October 1, 1998. See [subsection 13.9.B](#) for teacher loan forgiveness provisions for Consolidation loans.
- For Consolidation loan discharge provisions due to an unpaid school refund, see [subsection 13.8.G](#).
- For Consolidation loan discharge provisions due to the death of one spouse in the case of a joint Consolidation loan, or for the portion of a Consolidation loan attributable to an underlying PLUS loan that was made for a dependent student who dies, see [subsection 13.8.C](#).
[§682.402(a)(2) and (b)(6)]
- For Consolidation loan [discharge](#) provisions due to total and permanent [disability](#), the borrower must be considered totally and permanently disabled according to [FFELP](#) discharge criteria on all underlying loans included in the Consolidation loan—including any non-FFELP loans. The loan origination dates of the underlying loans will be used in determining a [borrower's](#) eligibility.

If a Consolidation loan is made jointly to two spouses as comakers, the portion of the Consolidation loan attributable to one of the spouses may be discharged if that spouse becomes totally and permanently disabled. See [subsection 13.8.F](#) for more information regarding the discharge of all or a portion of a Consolidation loan due to total and permanent disability.
[§682.402(a)(2) and (c)(1)(iv)]

15.5.G Paid-in-Full Loans

When a Federal Consolidation loan is paid in full by the borrower, the lender must either return the original or a true and exact copy of the promissory note to the borrower, or notify the borrower that the loan is paid in full.

[§682.414(a)(5)(iii)]

Lenders must retain a copy of the promissory note and other key loan documents—as well as a copy of the loan servicing history—for a period of not less than 3 years after the date on which the loan is paid in full by the borrower and not less than 5 years after the date the lender receives payment in full from any other source. In addition, the lender must report to the guarantor the paid-in-full status of the loan. See [section 3.5](#) for information on lender reporting.

[§682.414(a)(2)]

15.6 Interest Benefits and Special Allowance

Interest Benefits

A Federal Consolidation loan is eligible for [federal interest subsidy](#) during periods of [deferment](#) if the loan was made from an [application](#) received by the [lender](#) between January 1, 1993, and August 9, 1993, inclusive, excluding any portions derived from HEAL loans.

[§682.301(a)(3)(i)]

A Federal Consolidation loan made from an application received by the lender between August 10, 1993, and November 12, 1997, inclusive, is eligible for interest subsidy during periods of deferment only if all underlying loans are subsidized Stafford loans.

[§682.301(a)(3)(ii)]

A Federal Consolidation loan made from an application received by the lender on or after November 13, 1997, is eligible for interest subsidy during authorized periods of deferment on any portion of the Consolidation loan that paid an underlying subsidized FFELP loan or an underlying subsidized Direct loan. The borrower is responsible for interest payment during periods of authorized deferment on all other portions of a Consolidation loan.

[§682.301(a)(3)(iii)]

See [appendix A](#) for more information on [interest benefits](#).

Special Allowance

The formula for calculating the applicable [special allowance](#) rate on a Federal Consolidation loan is determined based on when the loan was made or, as applicable, when the application was received by the consolidating lender. For example, a Consolidation loan made on or after October 1, 1992, from an application received by the consolidating lender before January 1, 2000, would be eligible for special allowance based on the applicable T-bill rate plus 3.10%. A Consolidation loan made from an application received by the consolidating lender on or after January 1, 2000, is eligible for special allowance based on the applicable 3-month commercial paper rate plus 2.64%. See [subsection A.2.A](#) for more information on special allowance formula components and the factors that affect the calculation of special allowance for Consolidation loans.

[§682.302(c)]

The portion of a Consolidation loan attributable to a HEAL loan is not eligible for special allowance.

[HEA 428C(d)(3)(A)]

15.7 Interest Payment Rebate Fee

Each month, a [holder](#) must remit to the [Department](#) an [interest](#) payment rebate fee for all of its Federal Consolidation loans made on or after October 1, 1993. For loans made on or after October 1, 1993, from applications received prior to October 1, 1998, and after January 31, 1999, this fee is equal to 1.05% per annum of the unpaid principal and accrued interest of the loans. For loans made from applications received during the period beginning October 1, 1998, through January 31, 1999, inclusive, this fee is equal to 0.62% per annum of the principal and accrued interest of the loans.

[428C(f)]

Calculating the Fee

To calculate the monthly interest payment rebate fee for loans made on or after October 1, 1993, from applications received prior to October 1, 1998, and after January 31, 1999, the holder should multiply the sum of unpaid principal and interest balances of the applicable loans—as of the end of the month—by 0.0875% (0.000875).

To calculate the monthly interest payment rebate fee for loans made from applications received during the period beginning October 1, 1998, through January 31, 1999,

inclusive, the holder should multiply the sum of unpaid principal and interest balances of the applicable loans—as of the end of the month—by 0.0517% (0.000517).

Submitting the Fee

A holder may remit its monthly fee by a [check](#) payable to the Department, with the notation “Consolidation loan fee.” Checks should be mailed to:

U.S. Department of Education
P.O. Box 371584
Pittsburgh, PA 15251-7584

Alternatively, a holder may send its fee to the Department electronically, using the Automated Clearinghouse (ACH). Payments by ACH should be transmitted to:

Mellon Bank
RTN# 0430-0026-1
ACCT# 9116165

The holder should include with its payment a cover letter identifying the holder’s name, the holder’s [lender](#) identification number (LID), the month to which the fees apply, and the amount of unpaid principal and interest on which the fee was calculated.

Payments must be received within 30 days of the end of the month for which the fee is calculated. For example, fees for the month of February must be submitted by March 30.
[\[HEA 428C\(f\); DCL 93-G-248\]](#)

16 Cohort Default Rates and Appeals

16.1	Overview of Cohort Default Rates and Terminology	1
16.2	Calculation of Cohort Default Rates	3
16.3	Draft Cohort Default Rates and Challenges	6
16.4	Official Cohort Default Rates, Adjustments, and Appeals	8
16.4.A	Requests for Adjustment	8
16.4.B	Appeals	9
16.5	Consequences of High Official Cohort Default Rates	12
16.6	Cohort Default Rates for Lenders and Holders	13

This page intentionally left blank.

Chapter 16 provides an overview of the annual [cohort default rates](#) calculated by the [Department](#) for schools, lenders, and holders participating in the [FFELP](#). Section [16.1](#) includes an overview of the cohort default rate process and definitions applicable to cohort default rates. Sections [16.2](#) through [16.5](#) cover in more detail default rate calculations; the process by which schools can challenge a draft cohort default rate, request an adjustment to an official cohort default rate, or appeal an official cohort default rate; and the consequences of official cohort default rates. The last section of this chapter, [section 16.6](#), addresses FFELP cohort default rates and appeals for lenders and holders.

Unless otherwise noted, each reference in the manual to the cohort default rate pertains to the FFELP cohort default rate or the [dual-program cohort default rate](#), as applicable.

16.1 Overview of Cohort Default Rates and Terminology

FFELP cohort default rates—and a series of increasingly stringent school requirements and limitations based on those rates—were added to federal regulations in 1989. These provisions were introduced to reduce the overall default rate in the federal student loan programs. FFELP cohort default rates for lenders and loan holders were introduced in the [1992 Reauthorization of the Higher Education Act of 1965, as amended](#). In addition, default rate provisions were expanded in the [Omnibus Budget Reconciliation Act of 1993](#). The dual-program cohort default rate was implemented July 1, 1996, for schools with borrowers entering repayment in both the FFELP and [FDLP](#). (See [section 16.3](#))

A school with a low official cohort default rate may qualify for specific regulatory exemptions, such as more flexible [disbursement](#) requirements. A school with persistently or excessively high official cohort default rates may lose FFELP or FDLP eligibility and may also become ineligible to participate in the Federal [Pell Grant](#) Program.

Some historically black colleges and universities (HBCUs), and tribally controlled and Navajo community colleges, may qualify for an exemption from the loss of FFELP, FDLP, or Federal Pell Grant Program eligibility based on cohort default rates in excess of applicable thresholds. For more information on these exemptions, contact the Department's Default Management Division. (See Common Manual [appendix D](#).)

A school may challenge its draft cohort default rate, and may, in some cases, appeal or request an adjustment to its official cohort default rate. Detailed parameters for challenges, appeals, and adjustment requests are defined in federal regulations ([subpart M of 34 CFR 668](#)) and the Department's [Cohort Default Rate Guide](#), and are also outlined in sections [15.3](#) and [15.4](#) of this manual.

Cohort Default Rate Terminology

Following are terms used throughout this chapter, defined solely as they pertain to cohort default rates:

- *Cohort*: The group of borrowers who enter repayment during the fiscal year for which the rate is calculated which is used to determine the default rate. [[§668.182\(a\)](#)]
- *Cohort default rate notification*: The process by which the Department notifies a school of its draft and official cohort default rates. The Department notifies a school of its cohort default rates as follows:
 - The Department uses an electronic cohort default rate (eCDR) process through the Student Aid Internet Gateway (SAIG) to notify a domestic school of its cohort default rates. All domestic schools must designate a SAIG destination point that will receive the school's eCDR notification packages. The designation of the eCDR destination point must be conducted through the SAIG enrollment process.
 - The Department notifies a foreign school of its cohort default rates via mail. [[Cohort Default Rate Guide](#)]
- *Days*: For all cohort default rate rules, days mean calendar days. [[§668.182\(c\)](#)]
- *Default*: A FFELP borrower is considered “in default” if the borrower defaults on a loan for which the [claim](#) is paid by the [guarantor](#) before the end of the fiscal year following the fiscal year in which the borrower entered repayment on the loan. If a borrower defaults on a Federal Consolidation loan within that time frame, the default is counted on the applicable underlying loans that entered repayment during the cohort year. [[§668.182\(d\)](#); [§668.183\(c\)](#)]

- *Draft Cohort Default Rate:* The rate the Department issues for the school's review before the issuance of the official cohort default rate. The Department generally notifies schools of draft cohort default rates in February or March of each year.
[§668.182(e)]
- *Fiscal Year:* A federal fiscal year begins on October 1 and ends on September 30 of the following year. The fiscal year is identified by the calendar year in which it ends.
[§668.182(g)]
- *Loan Record Detail Report:* This report is issued by the Department and contains the detailed data used to calculate the school's draft or official cohort default rate.
[§668.182(h)]
- *Official Cohort Default Rate:* The official rate is calculated and published by the Department after the school has an opportunity to review and challenge its draft cohort default rate. The Department generally publishes the official rate prior to September 30 each year.
[§668.182(i)]
- *Participation Rate Index (PRI):* The PRI is the percentage of a school's students who obtain FFELP or FDLP loans multiplied by the school's cohort default rate. (See [section 16.3](#)) The calculation is accomplished as follows:
[§668.195(b)(1)]

Step 1—Select a 12-month period that ends no more than 6 months prior to the beginning of the fiscal year for which the cohort default rate is calculated.
[§668.195(b)(1)(i)]

Step 2—Determine the number of regular students enrolled on at least a half-time basis during any part of the selected 12-month period.
[§668.195(b)(1)(ii)]

Step 3—Of those students identified in *Step 2*, determine the number who received [FFELP](#) or [FDLP](#) loan funds to attend the school during a [loan period](#) that overlaps any part of the 12-month period selected in *Step 1*.

Step 4—Divide the result of *Step 3* by the result of *Step 2* to determine the percentage of students who received loans.

Step 5—Multiply the result of *Step 4* by the school's [cohort default rate](#) to obtain the PRI.
[§668.195(b)(1)]

- *Repayment start:* Loans generally are considered to have entered repayment on the dates described in [section 10.4](#). However, there are some exceptions within the cohort default rate process, as follows:
[§682.209(a)]
 - If a borrower obtained both an SLS loan and a Stafford loan for the same period of continuous enrollment, the SLS loan enters repayment at the same time the borrower enters repayment on his or her Stafford loan.
[§668.182(f)(2)(i)]
 - If the borrower does not have Stafford loans for the same period of continuous enrollment, the SLS loan enters repayment on the day after the student ceases to be enrolled at any school at least half time.
[§668.182(f)(2)(ii)]
 - A loan is considered to enter repayment if the loan is paid in full by the borrower before the loan would otherwise have entered repayment. In this case, the date on which the loan is paid in full becomes the new repayment begin date.
[§668.182(f)(3)]

16.2

Calculation of Cohort Default Rates

A cohort default rate is defined as the percentage of a school's student borrowers who enter repayment during a specific fiscal year on certain FFELP or FDLP loans and who **default** on those loans during the same or following fiscal year (see [section 16.1](#)). This includes borrowers who borrow any of the following types of loans:

- A Federal Stafford loan, Federal SLS loan, or Direct Stafford loan.
- The portion of a Federal Consolidation loan or Federal Direct Consolidation loan used to repay a Federal Stafford loan, Federal SLS loan, or Direct Stafford loan.

A FFELP cohort default rate is calculated for each school participating in the FFELP or FDLP at the beginning of the fiscal year, whether or not the school actually had student borrowers entering repayment on Stafford or SLS loans during that fiscal year.

An official cohort default rate is calculated for a school according to the formulas that follow. Formula A is used for schools that had 30 or more student borrowers who entered repayment during the fiscal year for which the rate is being calculated. Formula B is used for schools that had fewer than 30 student borrowers who entered repayment during the fiscal year for which the rate is being calculated. A draft cohort default rate is calculated for a school based on one year of data (using Formula A), even if the official cohort default rate for the school will be calculated based on several years of data (using Formula B).

[\[Cohort Default Rate Guide\]](#)

A **dual-program cohort default rate** is calculated when a school has student borrowers who entered repayment on both FFELP and FDLP loans in the same fiscal year. Although the same basic formulas are used to calculate FFELP, FDLP, and dual-program cohort default rates, slightly different definitions of default are used to determine which FFELP and FDLP student borrowers are included in the numerator of the formulas. For all schools, a FFELP loan is considered to be in default on the date the **guarantor** pays a default **claim**, and a FDLP loan is considered to be in default after 360 days of **delinquency**. For proprietary non-degree-granting schools only, the definition of default also includes student borrowers with FDLP loans that are in repayment for at least 360 days under the **income-contingent repayment plan** with

scheduled payments that are less than \$15 per month and less than the **interest** accruing on the loan. These conditions must have occurred before the end of the fiscal year following the year in which the loan entered repayment. [\[§668.183\(c\)\(i\) and \(ii\)\]](#)

In some cases, the **Department** calculates an “unofficial cohort default rate” for a school. An “unofficial rate” is applicable if a school had fewer than thirty borrowers who entered repayment during the fiscal year for which the rate is being calculated, and no cohort default rate was calculated by the Department for the school for either or both of the two previous fiscal years. An “unofficial cohort default rate” cannot be used to determine sanctions or benefits for a school because it does not meet the definition of an official cohort default rate.

[\[Cohort Default Rate Guide\]](#)

Cohort Default Rate Formulas

Figure 16-1

FORMULA A: Schools with Thirty or More Student Borrowers Who Entered Repayment

Number of student borrowers who entered repayment during the specified fiscal year and defaulted within that fiscal year or the subsequent fiscal year

Number of student borrowers who entered repayment during the specified fiscal year

X100

[\$668.183(d)(1)]

Example
Student borrowers who entered repayment from October 1, 1998, through September 30, 1999, (inclusive), will be included in the denominator of the cohort default rate calculation for federal fiscal year 1999. If any of those student borrowers’ loans defaulted by the end of the next fiscal year (September 30, 2000), those student borrowers will be included in the numerator. Student borrowers who entered repayment during fiscal year 1999, but who defaulted after September 30, 2000, will only be included in the denominator of the formula for the fiscal year 1999 default rate calculation.

FORMULA B: Schools with Fewer Than Thirty Student Borrowers Who Entered Repayment

Number of student borrowers who entered repayment during the specified fiscal year and the previous two fiscal years and who defaulted by the end of the fiscal year immediately following the fiscal year in which those student borrowers entered repayment

Number of student borrowers who entered repayment during the specified fiscal year and the previous two fiscal years

X100

[\$668.183(d)(2)]

Example
For calculating the federal fiscal year 2002 cohort default rate, the following periods are applicable:

<i>Borrower Entered Repayment</i>	<i>Borrower Defaulted on or Before</i>
10/01/99 – 9/30/00	9/30/01
10/01/00 – 9/30/01	9/30/02
10/01/01 – 9/30/02	9/30/03

Student borrowers who entered repayment during these periods are included in the denominator of the formula. Student borrowers who subsequently defaulted in the periods specified above are included in the numerator.

Determining the Denominator

The denominator is the number of student borrowers who entered repayment during a fiscal year. This is determined by counting the number of different [Social Security numbers](#) present in all of the loan records for student borrowers who entered repayment on Federal Stafford or Federal SLS loans during that fiscal year. If a school had fewer than thirty borrowers who entered repayment in the fiscal year for which the rate is being calculated, the [Department](#) also identifies the borrowers in the cohorts for the two most recent prior fiscal years for inclusion in the current-year cohort calculation.

[§668.183(a)(1) and (b)]

There are several points to note about the calculation regarding student borrowers with multiple loans:

- A student borrower with two or more loans that entered repayment during the same fiscal year will be counted only once in a school's denominator.
- A student borrower with multiple loans that entered repayment in more than one fiscal year will be included in the [cohort default rate](#) calculation for each fiscal year in which the loans entered repayment.

[§668.183(b)(2)]

- A student borrower with two or more loans that entered repayment during a single fiscal year will be counted in more than one cohort default rate calculation only if he or she borrowed those loans to attend more than one school, and those loans entered repayment during the same fiscal year. Such a borrower's loans (and his or her subsequent repayment or [default](#) on those loans) are attributed to the school at which the borrower received the loan that entered repayment.

[§668.183(b)(2); [Cohort Default Rate Guide](#)]

For a student borrower whose loan was fully discharged due to death, [disability](#), [bankruptcy](#), closed school, false certification, unpaid [refund](#), or teacher loan forgiveness provisions *prior* to the loan entering repayment, the borrower will be included in the denominator of the cohort default rate calculation based on the date on which the [guarantor](#) paid the applicable [claim](#) or discharged the loan. For a student borrower whose loan was fully discharged due to death, disability, bankruptcy, closed school, false certification, unpaid refund, or teacher loan forgiveness provisions *after* the loan entered repayment, the borrower will be included in the denominator of the cohort default rate calculation based on the fiscal year in which the loan entered repayment.

[[Cohort Default Rate Guide](#)]

If a student borrower paid a loan in full before the loan would otherwise have entered repayment, the borrower will be included in the denominator of the cohort default rate calculation based on the fiscal year in which the borrower paid the loan in full. If a student borrower requested and began repayment of a loan before the date on which the loan was scheduled to enter repayment, the borrower will be included in the denominator of the cohort default rate calculation based on the fiscal year in which the early repayment began.

[[Cohort Default Rate Guide](#)]

Determining the Numerator

The numerator equals the number of student borrowers in the denominator who defaulted on any Federal Stafford, Federal SLS, or Federal Consolidation loan during the same fiscal year in which the loan or underlying loan entered repayment or during the following fiscal year. If a school had fewer than thirty borrowers who entered repayment during the fiscal year for which the cohort rate is being calculated, the Department identifies the school's student borrowers who entered repayment during the specified fiscal year and the two most recent prior fiscal years and who defaulted by the end of the fiscal year immediately following the fiscal year in which those borrowers entered repayment for inclusion in the numerator of the calculation for the specified year.

[§668.183(c)]

There are several points to note about the calculation regarding student borrowers with multiple loans:

- A student borrower who entered repayment during the same fiscal year on two or more loans that were borrowed to attend the same school, and then defaulted on those loans within the applicable time frame specified above, will be counted only once in the numerator.
- A student borrower who defaulted within the applicable time frame on two or more loans that were borrowed to attend the same school and that entered repayment in different fiscal years will be included in the numerators of the school's [cohort default rate](#) calculations for each of the fiscal years in which the loans entered repayment.
- A student borrower who defaulted within the applicable time frame on two or more loans that were borrowed to attend more than one school and that entered repayment during a single fiscal year will be

included in the numerators of that year's cohort default rate calculations for each school at which the borrower obtained those loans and defaulted.

A loan made under the [Lender of Last Resort \(LLR\)](#) provisions that defaulted within the applicable time frame is included in the numerator of a school's cohort default rate calculation. In addition, any [FFELP](#) loan that has defaulted and been rehabilitated by the borrower by the end of the fiscal year following the year in which the loan entered repayment—or any [FDLP](#) loan that would be considered in default but on which a borrower has made 12 consecutive, monthly, voluntary, on-time payments—is not considered in default ([section 13.7](#)).

[[Cohort Default Rate Guide](#)]

For a student borrower whose loan was fully discharged due to death, [disability](#), [bankruptcy](#), closed school, false certification, unpaid refund, or teacher loan forgiveness provisions after default, the borrower will be included in the numerator of the cohort default rate calculation that contains the same loan in the denominator, if the default occurred within the applicable time frame. For a student borrower whose loan was fully discharged due to death, disability, bankruptcy, closed school, false certification, unpaid refund, or teacher loan forgiveness provisions without a previous default, the borrower will *not* be included in the numerator of the cohort default rate calculation that contains the same loan in the denominator if the [guarantor](#) was notified of the condition in a timely manner. For a student borrower who paid a defaulted loan in full, the borrower will be included in the numerator of the cohort default rate calculation that contains the same loan in the denominator (provided the loan was not rehabilitated by the borrower by the end of the following fiscal year), if the default occurred within the applicable time frame.

[[Cohort Default Rate Guide](#)]

A loan will be considered to be in default if a payment is made by the school or its owner, agent, contractor, employee, or any other entity or individual affiliated with the school in order to avoid default.

[§668.183(c)(1)(iii)]

Data Source

Cohort default rates are calculated based on data from the [National Student Loan Data System \(NSLDS\)](#). This data is transmitted to the NSLDS by guarantors, who received the data from lenders and servicers.

[[Cohort Default Rate Guide](#)]

Types of Loans Included in Cohort Default Rates

Cohort default rates for fiscal years 1993 and beyond include Stafford and SLS loans, including underlying loans that are included in a Consolidation loan.

[§668.183(b)]

Schools That Change Status

Detailed information regarding the calculation of cohort default rates for schools that change status—due to acquisitions or mergers, acquisitions of branches or locations, or branches or locations becoming separate schools, affecting federal school identification numbers—can be found in federal regulation, as well as the Department's [Cohort Default Rate Guide](#).

[§668.184]

Change of Ownership Resulting in a Change of Control

If a school undergoes a change of ownership, and the school's new owner establishes eligibility for the school, the consequences of the school's previous cohort default rates continue to apply to the school.

[§668.184(b) and (c); §668.188]

16.3

Draft Cohort Default Rates and Challenges

Generally, the [Department](#) notifies each school of its draft [cohort default rate](#) annually in February or March. The Department's notification to the school includes the loan record detail report that supports the draft cohort default rate calculation. The draft rate is not considered public information and is provided only to the school. A school may challenge its draft cohort default rate based on criteria specified in federal regulations and must use a format that is acceptable to the Department. The format for a cohort default rate challenge is detailed in the Department's [Cohort Default Rate Guide](#). If the school's challenge does not comply with the requirements detailed in the Guide, the challenge may be denied.

[§668.185(a)(3) and (4)]

The following is a brief explanation of the basic steps of the draft cohort default rate process. A school that intends to challenge its cohort default rate should refer to the detailed instructions for these activities in federal regulations and in the Department's [Cohort Default Rate Guide](#).

Draft Cohort Default Rates

The Department provides draft cohort default rates to schools to afford them an opportunity to review the cohort data and to ensure the accuracy of the information on which the official rates will be based. The draft rate is always based only on the number of student borrowers entering repayment in the fiscal year for which the rate is being calculated, regardless of the number of student borrowers entering repayment in that year. Draft rates will always be calculated using Formula A found in [section 16.2](#). [\[§668.185\(a\)\(2\)\]](#)

Challenging Draft Cohort Default Rates

A school can challenge its draft cohort default rate based on two general criteria: incorrect data and the school's participation rate index (PRI). Any challenge must be submitted no later than 45 days after the school receives its draft cohort default rate notification. A detailed explanation of the structure and content of a valid challenge is included in the Department's *Cohort Default Rate Guide*. Schools should carefully note the time frames and criteria prescribed.

Incorrect Data Challenge

For a challenge based on incorrect data, the school must provide the challenge to the [guarantor](#) (unless the disputed loans have been assigned to the Department) and must include specific information as defined in federal regulation. If the guarantor concurs that the draft rate is based on inaccurate information and the school's challenge is successful, the Department will use the corrected data to calculate the official cohort default rate. If the school does not challenge its draft cohort default rate under the incorrect data challenge, it will lose its right to later submit an appeal of its official rate due to uncorrected data. [\[§668.185\(b\)\]](#)

Participation Rate Index (PRI) Challenge

A school can use the PRI challenge to put the overall federal fiscal impact of its cohort default rate into perspective based on the low percentage of its students receiving [FFELP](#) or [FDLP](#) loans. (See [section 16.1](#) for more information on the calculation of the PRI.) A school may submit a PRI challenge if its draft cohort default rate meets one of the following criteria:

- Exceeds 40% and the school's PRI for that cohort's fiscal year is less than or equal to 0.06015.

- Equals or exceeds 25% for the three most recent years for which rates have been calculated and the school's PRI for *any* of those fiscal years is less than or equal to 0.0375.

A school must send its PRI challenge directly to the Department within 45 days after the date on which the school receives its draft cohort default rate notification. If the draft cohort default rate was based on fewer than thirty borrowers entering repayment, the school may use either its draft cohort default rate or the cohort default rate calculated by using Formula B (see [section 16.2](#)) in the PRI calculation. [\[§668.185\(c\)\]](#)

The Department will notify the school of its determination regarding the PRI challenge prior to the publication of official cohort default rates. If the challenge is successful, the school will not lose eligibility to participate in the FFELP, FDLP, and Federal [Pell Grant](#) Program when its official cohort default rate is published, even if that rate exceeds the applicable regulatory threshold for participation in those programs. However, the successful challenge will not exempt the school from any other loss of eligibility. [\[§668.185\(c\)\(4\) and \(5\)\]](#)

If the Department determines that the school qualifies for continued FFELP, FDLP, or Federal [Pell Grant](#) Program eligibility based on its PRI challenge, it will notify the school of that determination prior to the publication of official [cohort default rates](#). A successful challenge that is based on the draft cohort default rate does not preclude the school from any other loss of eligibility. [\[§668.185\(c\)\(4\) and \(5\)\]](#)

A detailed explanation of the structure and content of a valid challenge is included in the Department's *Cohort Default Rate Guide*. Schools should carefully note the time frames and criteria prescribed.

16.4

Official Cohort Default Rates, Adjustments, and Appeals

Each year, approximately six months after the release of the draft cohort default rate and prior to September 30th, the Department notifies each school of its official cohort default rate. Following notification, a list of official cohort default rates for all FFELP-participating schools is published. If a school's official cohort default rate is greater than or equal to 10%, the Department will include a copy of the loan record detail report with the notification of the official rate. If a school's official cohort default rate is less than 10%, the school may request a copy of its loan record detail report. If a school plans to request an adjustment to its rate or submit an appeal of its official cohort default rate, the school's request for a copy of the loan record detail report must be mailed to the Department within 15 days after the school receives its official cohort default rate notification.

[§668.186(a) and (b)]

What Official Rates Mean for Schools

If the school's official cohort default rate is excessively high (most recent rate exceeds 40%), the school may lose eligibility to participate in the FFELP or FDLP. If the school's official cohort default rates are persistently high (three most recent rates equal or exceed 25%), the school may lose its eligibility to participate in the FFELP, the FDLP, and the Federal Pell Grant Program.

[§668.187(a)(1)]

In addition, schools with an official cohort default rate of 25% or more in the three most recent fiscal years for which rates are available may be subject to provisional certification of the school's Title IV program participation.

[§668.16(m); §668.187(a)(2)]

For HBCUs and tribally controlled and Navajo community colleges, high official cohort default rates may also result in requirements for additional default reduction measures.

[§668.187(d); §668.198(a)]

Low official cohort default rates may qualify the school for exemption from selected disbursement requirements (see subsection 7.7.B).

Responding to Rates: Adjustment or Appeal?

A school's eligibility to appeal or request an adjustment to its official cohort default rate depends on the default rate and the type of adjustment or appeal the school is considering, as follows:

- Any school may request a new data adjustment to its official cohort default rate (see subsection 16.4.A). [§668.191]
- Any school that successfully challenged the accuracy of the data in the loan record detail report supporting its draft cohort default rate may submit an uncorrected data adjustment request covering any approved changes that are not reflected in the school's official cohort default rate. [§668.190]
- Any school may submit an appeal based on improper loan servicing or collection. [§668.193]
- A school that is subject to loss of FFELP, FDLP, or Federal Pell Grant Program eligibility or provisional certification because of its cohort default rate may appeal the official cohort default rate based on erroneous data. [§668.192]
- For all types of appeals, a school may appeal its official cohort default rate only if the school would be subject to a loss of FFELP, FDLP, or Federal Pell Grant Program eligibility based on that rate.

16.4.A

Requests for Adjustment

Two options are available for schools to request an adjustment of their official cohort default rates:

- **Uncorrected Data Adjustment**
The uncorrected data adjustment is used to identify and correct data that has been included in the published, official cohort default rate and that the school, guarantor, and Department agreed was incorrect in the draft cohort default rate calculation. The school may submit this type of adjustment request if it had, during the "draft" phase, submitted a timely challenge regarding data included in its draft cohort default rate and the guarantor agreed that the changes were necessary, but the revised data is not included in the

official cohort default rate. The school must submit the uncorrected data adjustment request to the Department within 30 days after receiving the loan record detail report. Additional instructions for this adjustment process are detailed in the *Cohort Default Rate Guide* and federal regulations.

[§668.190; *Cohort Default Rate Guide*]

- **New Data Adjustment**

A school may request a new data adjustment if the loan data reported to the [National Student Loan Data System \(NSLDS\)](#) is changed during the period between the calculation of the draft cohort default rate and the official rate, and if the school believes that the new, modified, or excluded data is inaccurate. However, the school may not submit the adjustment request to the Department if the guarantor does not concur that the data is inaccurate. The school must submit the new data adjustment request to the guarantor, with a copy to the Department (unless the disputed loans have been assigned to the Department), within 15 days after receiving the loan record detail report. Additional steps for this adjustment process are detailed in the *Cohort Default Rate Guide* and federal regulations.

[§668.191; *Cohort Default Rate Guide*]

16.4.B Appeals

Appeal criteria, procedures, and time frames are explained in federal regulations and the *Cohort Default Rate Guide*. Depending on circumstances, a school may appeal for one or more of the following reasons:

- Erroneous data.
 - Improper loan servicing or collection.
 - Economically disadvantaged population.
 - Participation rate index.
 - Average rates.
 - Thirty or fewer borrowers entering repayment in the three most recent cohort periods.
 - HBCU or tribally controlled or Navajo community college exemption.
- [§668.198; HEA 435(a)(2)(C)]

Appeals must be initiated and submitted within strict time frames and must include specific information in formats prescribed by federal regulation. Each appeal type is subject to different requirements.

[§668.189; §668, Appendix A; *Cohort Default Rate Guide*]

Erroneous Data Appeals

Generally, a school that is initially subject to provisional certification or loss of [FFELP](#), [FDLP](#), or Federal [Pell Grant](#) Program eligibility due to high official cohort default rates may appeal a cohort default rate based on erroneous data for any of the years used to make that determination. A school subject to continued loss of eligibility may appeal only its most recent official cohort default rate. A school may submit an erroneous data appeal if either of the following criteria is applicable:

- The school submitted a timely challenge to data in its draft cohort default rate and it still considers that data to be inaccurate in the official cohort default rate calculation, regardless of whether the guarantor concurred with the school's assertion that the data was inaccurate.
- The data in the loan record detail report provided with the official cohort default rate notification varies from that provided with the draft rate, and the school believes new, modified, or excluded data is inaccurate, regardless of whether the guarantor concurs.

The school must submit a request for verification of data errors to the [guarantor](#), with a copy to the Department (unless the disputed loans have been assigned to the Department), within 15 days after receiving its official [cohort default rate](#) notification. Additional steps for this appeal process are detailed in the *Cohort Default Rate Guide* and federal regulations.

[§668.192(b); *Cohort Default Rate Guide*]

Improper Loan Servicing or Collection Appeals

Any school may submit an improper loan servicing or collection appeal. A school subject to an initial loss of eligibility may appeal any of the applicable rates. A school subject to continued loss of eligibility may appeal only its most recent official cohort default rate. This appeal alleges that improper servicing or collection caused defaults on specific loans that were included in the calculation of the official cohort default rate.

[HEA 435(a)(3)(C); §668.193(a)]

A school may submit an improper loan servicing or collection appeal if both of the following criteria are met:

- The borrower never made a payment on the loan.
 - The school proves that the lender failed to perform at least one of the following servicing or collection activities, if that activity was required:
 - Sending at least one letter, other than the [final demand](#) letter, urging the borrower or [endorser](#) to make payments on the loan.
 - Attempting at least one telephone call to the borrower or endorser.
 - Submitting a request for [default aversion assistance](#) to the guarantor.
 - Sending a final demand letter to the borrower.
 - Submitting a certification or other evidence that [skip tracing](#) was performed.
- [§668.193(b)]

If the school intends to appeal its official cohort default rate based on improper loan servicing and collection and the loan record detail report was not included with the official cohort default rate notice, the school must request the loan record detail report within 15 days after receiving that notice. A school must request loan servicing records from the guarantor, with a copy of that request to [the Department](#) (unless the disputed loans have been assigned to the Department) within 15 days after receiving the loan record detail report. (Guarantors may charge for copies of loan servicing records.) Additional steps for this appeal process are detailed in the [Cohort Default Rate Guide](#) and federal regulations.

[§668.193(c); [Cohort Default Rate Guide](#)]

Economically Disadvantaged Population Appeals

If a school is subject to loss of its [FFELP](#), [FDLP](#), or Federal [Pell Grant](#) Program eligibility due to high cohort default rates but can successfully demonstrate that it serves an economically disadvantaged student population, the school may submit this type of appeal if an independent auditor

certifies that the school's low-income rate is two-thirds or more and that either of the following conditions exist:

[§668.194(a)]

- The school offers an associate, baccalaureate, graduate, or professional degree, and its program completion rate is 70% or more.
- [§668.194(c)(1)]
- The school does not offer an associate, baccalaureate, graduate, or professional degree, and its job placement rate is 44% or more.
- [§668.194(c)(2)]

The components and formulas for calculating the school's low-income rate, completion rate, and placement rate are carefully detailed in the [Cohort Default Rate Guide](#). An economically disadvantaged population appeal must include, in addition to the school's assertions and documentation, an independent auditor's opinion that the school's assertions meet the requirements for an economically disadvantaged population appeal and are fairly stated in all material respects.

[§668.194(b) through (d)]

A school appealing on the basis of an economically disadvantaged student population must submit its management's written assertions as described in the [Cohort Default Rate Guide](#), within 30 days after receiving the official cohort default rate notice. The auditor's opinion must be submitted to the Department within 60 days after receiving the notice. Detailed instructions for this appeal process can be found in the [Cohort Default Rate Guide](#) and federal regulations.

[§668.194(f); [Cohort Default Rate Guide](#)]

Participation Rate Index (PRI) Appeals

The PRI puts into perspective the impact of the school's [cohort default rate](#) on the federal fiscal interest. Thus, a low PRI indicates that the overall impact of a school's students' defaults is not significant in terms of federal dollars. (See [section 16.1](#) for information regarding the calculation of the PRI.) A school that is subject to a loss of [FFELP](#), [FDLP](#), or Federal [Pell Grant](#) Program eligibility may use the PRI appeal based on either of the following conditions:

- The school has one cohort default rate over 40% and the PRI for that cohort's fiscal year is less than or equal to 0.06015.
- [§668.195(c)(1)]

- The school has three consecutive cohort default rates of 25% or more and the PRI for any of the three cohorts' fiscal years is less than or equal to 0.0375. [[§668.195\(c\)\(2\)](#)]

A school appealing a loss of eligibility based on its PRI must submit that appeal to the Department within 30 days after receiving the notice of loss of eligibility. Detailed instructions for this appeal process can be found in the *Cohort Default Rate Guide* and federal regulations. [[§668.195\(c\)](#); *Cohort Default Rate Guide*]

Average Rates Appeals

A school may submit an average rates appeal if it is subject to a loss of FFELP, FDLF, or Federal Pell Grant Program eligibility due to high cohort default rates and the school meets either of the following criteria:

- The school's official cohort default rate is greater than 40% and that cohort default rate was calculated as an average because there are fewer than thirty borrowers entering repayment in that cohort. [[§668.196\(a\)\(1\)](#)]

- The school's three most recent cohort default rates are 25% or more, at least two of those rates were calculated as average rates, and those two rates would be less than 25% if calculated for the applicable fiscal year alone. [[§668.196\(a\)\(2\)](#)]

The Department makes the initial determination that a school qualifies for an average rates appeal. Notice of that determination is included in the official cohort default rate notification. If the Department makes an initial determination that a school does not qualify for an average rates appeal and the school disagrees with that determination, the school must submit its appeal and all supporting documentation to the Department within 30 days after receiving the official cohort default rate notification. Detailed instructions for this appeal process can be found in the *Cohort Default Rate Guide* and federal regulations. [[§668.196\(b\)](#); *Cohort Default Rate Guide*]

Summary: Challenges, Adjustments, and Appeals

Figure 16-2

Rate Type:	The following may be submitted:	If school is subject to:		When notified of provisional certification
		No Sanction	Loss of eligibility	
Draft Cohort Default Rate:	Incorrect Data Challenges [§668.185(b)]	•	Sanctions are never based on draft cohort default rates.	
	Participation Rate Index Challenges [§668.185(c)]	•		
Official Cohort Default Rate:	Uncorrected Data Adjustments [§668.190]	•	•	
	New Data Adjustments [§668.191]	•	•	
	Erroneous Data Appeals [§668.192]		•	•
	Improper Loan Servicing or Collection Appeals [§668.193]	•	•	
	Economically Disadvantaged Population Appeals [§668.194]		•	
	Participation Rate Index Appeals [§668.195]		•	
	Average Rates Appeals [§668.196]		•	
	Thirty-or-Fewer Borrowers Appeals [§668.197]		•	

Thirty-or-Fewer Borrowers Appeals

A school that is subject to a loss of [FFELP](#), [FDLP](#), or Federal [Pell Grant](#) Program eligibility due to high official [cohort default rates](#) may submit this type of appeal if a total of thirty or fewer borrowers are included in the three most recent cohorts of borrowers used to calculate the school's cohort default rates. [The Department](#) makes the initial determination that a school qualifies for this type of appeal, and includes a notification regarding that determination in the official cohort default rate notice. If the Department makes an initial determination that a school does not qualify for a thirty-or-fewer borrowers appeal and the school disagrees with that determination, the school must submit its appeal and all supporting documentation to the Department within 30 days after receiving the official cohort default rate notification. Detailed instructions for this appeal process can be found in the [Cohort Default Rate Guide](#) and federal regulations. [[§668.197](#); [Cohort Default Rate Guide](#)]

16.5 Consequences of High Official Cohort Default Rates

The Department may impose certain sanctions on schools with persistently high (three most recent official cohort default rates equal or exceed 25%) or excessively high (greater than 40% for the most recent year) official cohort default rates. These sanctions are not imposed on schools that successfully appeal or adjust their cohort default rates (see [section 16.4](#)).

Termination of Eligibility

Unless a school appeals or requests an adjustment to its official cohort default rate, the school loses eligibility to participate in the FFELP and FDLP 30 days after receiving notice that its most recent official cohort default rate exceeds 40%. A school loses eligibility to participate in the FFELP, FDLP, and the Federal Pell Grant Program 30 days after the school receives notice that its three most recent official cohort default rates are 25% or greater, unless the school appeals or requests an adjustment by that date. The loss of eligibility is applicable for the remainder of the fiscal year in which the cohort default rate notice is received and the two subsequent fiscal years. A school will not lose its Federal Pell Grant Program eligibility under this section if the school was ineligible to participate or withdrew its participation in FFELP and FDLP in writing prior to October 7, 1998, and the eligibility was not reinstated, or the school has not certified a FFELP loan or originated a FDLP loan on or after July 7, 1998.

The school may avoid a loss of eligibility by submitting a timely, complete appeal or request for adjustment of its official cohort default rate that results in a recalculation of the rate to below the applicable threshold for loss of eligibility. However, if that request for adjustment or appeal is denied, the school may incur liabilities payable to the Department if it continued to certify and deliver funds later than 30 days after the school received its official cohort default rate notification. The liability period for the school's delivery of FFELP funds ends 45 days after the school submits a completed, timely appeal or request for adjustment to the Department. [[§668.187\(a\), \(b\), and \(g\)](#)]

A school that loses its eligibility on the basis of its cohort default rate must inform all current and potential students that it is no longer eligible to participate in the FFELP and that students who attend may not receive FFELP funds. However, students already attending the school will remain eligible for in-school [deferments](#) based on their attendance at the school.

A student who is enrolled at the school and has received the first [disbursement](#) of a [FFELP](#) loan before the school loses FFELP eligibility may receive any remaining disbursements of that loan if he or she is otherwise eligible. However, a student who is enrolled at the school but has *not* received the first disbursement of a FFELP loan by the date on which the school becomes ineligible may not receive that loan—even if the lender has made the first disbursement but the school has not yet delivered the funds to the student. [[§668.26](#); [§668.187](#); [§682.604\(b\)\(2\)\(iii\)](#)]

Exemptions from Consequences of High Official Cohort Default Rates

Certain schools may qualify for special relief from the consequences of high [cohort default rates](#) for one-year periods beginning on July 1 of the years 1999 through 2003. A school must be one of the following:

- A historically black college or university (as defined in the Act [[HEA 322\(2\)](#)]).
- A tribally controlled community college (as defined in the [Tribally Controlled Community College Assistance Act of 1978](#)).
- A Navajo community college (as defined under the [Navajo Community College Act](#)).

A school that otherwise qualifies must submit the necessary information and certifications to the Department by July 1 of the first one-year period that begins after the school's receipt of the notice of loss of eligibility. Additional steps in this exemption process are detailed in the *Cohort Default Rate Guide* and federal regulations. [§668.198; HEA 435(a)(2)(C)]

Preventing the Evasion of the Consequences of High Official Cohort Default Rates

In order to prevent a school from evading the consequences of a high official cohort default rate by the merger with or acquisition of another school, a school's loss of FFELP eligibility that is based on a single cohort default rate greater than 40%, or equal to or greater than 25% for each of the three most recent official cohort default rates, is applied to another school that is eligible to participate in the FFELP if all of the following criteria are met:

- Both schools are parties to a transaction that results in a change in structure or identity. [§668.188(c)(1)]
- After the change in structure or identity, the FFELP *eligible* school offers an educational program at substantially the same address at which the FFELP *ineligible* school offered programs before the change. [§668.188(c)(2)]
- There is a commonality of ownership or management between the two schools. [§668.188(c)(3)]

If the Department determines, in response to an application filed under 34 CFR 600.20 or a notice filed under 34 CFR 600.21, that schools meet the above criteria, the Department notifies the eligible school that it is subject to the same loss of FFELP eligibility as the ineligible school. This loss applies to all of the school's locations from the date that the school receives the Department's notification until the expiration of the period of ineligibility applicable to the ineligible school. If a school is subject to such a loss of eligibility, the school may only submit a request for adjustment or appeal that would be applicable to the ineligible school. [§668.188(d) and (e)]

16.6 Cohort Default Rates for Lenders and Holders

Each year, the Department calculates and publishes FFELP cohort default rates for each lender and holder based on data for each lender identification number. The rate is calculated from information supplied by guarantors.

There are currently no consequences for lenders and holders associated with FFELP cohort default rates. However, a lender or holder may wish to appeal its rate if it identifies discrepancies in the data used to calculate its rate. Currently, an appeal based on erroneous data is the only FFELP cohort default rate appeal available to lenders and holders.

[Cohort Default Rate Guide for Guaranty Agencies and Lenders]

The Appeal Process

Following are procedures for appealing a lender or holder FFELP cohort default rate on the basis of erroneous data:

- The lender or holder should promptly request backup data from the guarantor. The request should be signed by an official of the lender or holder who is authorized to act on its behalf in this regard.
- After reviewing the backup data, the lender or holder should submit documentation supporting its claim of erroneous data to the guarantor. Each record submitted should be clearly identified with the borrower's name, Social Security number, and the nature of the error. This documentation may include items such as notices of change of enrollment, canceled checks, or other information pertinent to resolving the discrepancy.
- The guarantor responds to the lender or holder regarding the appeal (with a copy to the Department) and the lender or holder should send a letter to the Department indicating whether it agrees with the guarantor's conclusion.

The Department will make the final ruling on whether to adjust the lender's or holder's FFELP cohort default rate based on the information provided.

[HEA 430(c); DCL 96-L-191; Cohort Default Rate Guide for Guaranty Agencies and Lenders]

Additional Information

Information on lender and holder FFELP cohort default rates may be obtained by contacting the Department's Financial Partners staff. Correspondence regarding lender or holder appeals of FFELP cohort default rate data must be addressed to:

U.S. Department of Education
Default Coordination Team
Financial Partners
Room 4616, ROB-3
600 Independence Avenue, S.W.
Washington, DC 20202-5138

17 Program Reviews

17.1	Purpose and Scope of Program Reviews	1
17.2	Selecting Entities for Program Review	1
17.2.A	Selection Criteria for Schools	1
17.2.B	Selection Criteria for Lenders and Servicers	2
17.3	The Program Review Process	3
17.3.A	The Preliminary Review	3
17.3.B	The On-Site Review	4
17.3.C	Program Review Report	5
17.3.D	Program Review Close-Out Procedures	6

This page intentionally left blank.

Guarantors are required by federal regulations to conduct comprehensive biennial **program reviews** of certain **schools** and **lenders** participating in the FFELP. Guarantors, at their option, may elect to review **third-party servicers**.

Program reviews are conducted by the guarantor and the **Department** to assess the administrative and financial capability of schools, lenders, and **servicers** with respect to participation in the FFELP. Chapter 17 describes the criteria used in determining which entities are reviewed, the various stages of the review process, and the most common findings in program reviews.

[HEA 487(c)]

All references to lenders in this chapter include the originating lender and any subsequent **holder**, as defined in **section 3.1**.

17.1 Purpose and Scope of Program Reviews

A program review measures an **entity's** compliance with all applicable requirements related to its FFELP participation and administration. Schools, lenders, and servicers participating in the FFELP must comply with the requirements of:

- The Higher Education **Act** of 1965, as amended.
- Federal regulations (§600, §668, and §682).
- Guarantor policies and procedures.

A review is intended to ensure compliance with these provisions and to assess the financial viability of a school or lender.

A guarantor is required to conduct a biennial on-site program review of each school and lender that meets criteria specified in federal regulations (see **subsections 17.2.A** and **17.2.B**). If a lender or school uses a servicer to meet some or all of its responsibilities under the FFELP, all or a portion of the program review may be conducted at the servicer. However, the school or lender remains responsible for the results of the review. Lenders and schools must work closely with their servicers to ensure consistent compliance with federal regulations and guarantor policies and procedures.

[§682.410(c)(2)]

In some cases, a guarantor may conduct a joint school, lender, or servicer review with another entity (such as the Department, a **state** licensing agency, etc.). When a joint review is conducted, each reviewing entity is responsible for the quality of the review. Also, a guarantor may establish a reciprocal **agreement** with another entity to perform reviews. Under a reciprocal agreement, the entity performing the review is solely responsible for review quality.

17.2 Selecting Entities for Program Review

A guarantor selects entities for program review based on requirements prescribed in federal regulations and other criteria it considers pertinent to the efficient, effective administration of the FFELP.

17.2.A Selection Criteria for Schools

Federal regulations require the guarantor to perform a biennial program review of each school—in any state in which it is the primary guarantor—that has had a **cohort default rate** exceeding 20% for either of the two most recent years for which rates have been calculated. A school may be exempted from review if it meets either of the following criteria:

- The school has a cohort default rate exceeding 20%, but it has less than \$100,000 in loans entering repayment in each of the two applicable years.
- The school is required by the Department to follow specific **default** reduction measures as a result of its cohort default rates (see **chapter 16**).
[§682.410(c)(1)(i)(C)]

The guarantor may request that the Department approve substitutions to its list of required school reviews. As part of such a request, the guarantor must present the method used to select alternate review candidates, a list of the requested changes to the review schedule (which schools are to be substituted for others), and its justification for the substitutions.

In addition to the federal criteria used in selecting [schools](#) for review, a [guarantor](#) may consider other factors, including:

- Loan volume trends (such as a substantial increase or decrease over the past year).
- Significant increases in cumulative or [cohort default rates](#).
- Evidence of regulatory violations, such as:
 - Late or unpaid [refunds](#).
 - Improper admissions procedures.
 - Improper loan [check](#) processing procedures.
- Evidence of potential fraud or abuse in its [FFELP](#) participation.
- Evidence that the school has been placed on the Pell reimbursement system for payment.
- Complaints from [lenders](#), [borrowers](#), or students.
- Evidence that the school has failed to adequately address deficiencies identified in prior [program reviews](#).
- Evidence that the school has failed to implement improvements to reverse negative financial trends.
- Weaknesses identified during the process by which schools first obtain FFELP eligibility.

17.2.B Selection Criteria for Lenders and Servicers

Federal regulations require a guarantor to perform a biennial program review of each lender—and/or [servicer](#) for that lender—that meets one of the following criteria with respect to the volume of FFELP loans made or held by the lender, and [guaranteed](#) by the guarantor, during the preceding year:

- The lender's volume represented 2% or more of the guarantor's volume of FFELP loans guaranteed during the preceding year.
[§682.410(c)(1)(i)(A)(1)]
- The lender was one of the guarantor's top ten lenders as measured by its volume for the preceding year.
[§682.410(c)(1)(i)(A)(2)]
- The lender's volume during the most recent fiscal year equaled or exceeded \$10 million.
[§682.410(c)(1)(i)(A)(3)]

A guarantor also is required to review each [holder](#) of loans that functions in a designated [state](#) as a private, nonprofit [secondary market](#).

[HEA 435(d)(1)(D) and (J)]

A guarantor may request that the [Department](#) approve substitutions to the list of required lender reviews. As part of this request, the guarantor must provide its methodology used for alternate selections, a list of the requested changes to the review schedule (which lenders are to be substituted for others), and justification for the substitutions.

In addition to the federal criteria used in selecting lenders for review, a guarantor may consider other factors, including:

- Loan volume trends (such as a substantial increase or decrease over the past year).
- Significant increases in cumulative or cohort default rates.
- Evidence of regulatory violations, such as:
 - Incorrect Lender's Interest and Special Allowance Request and Report (LaRS report).
 - Improper [due diligence](#).
 - Late conversions of loans to repayment.
 - Improper [claim](#) filing procedures.

- Evidence of potential fraud or abuse in its FFELP participation.
- Complaints from schools, students, or borrowers.

17.3 The Program Review Process

A [program review](#) begins when the [school](#), [lender](#), or [servicer](#) is selected for review according to federal or [guarantor](#) criteria. The review ends when the guarantor accepts a satisfactory response to the review findings from the school, lender, or servicer.

A program review consists of four distinct phases:

- The preliminary review.
- The on-site review.
- The issuance of a program review report.
- The review close-out.

These phases are described in the following four subsections.

17.3.A The Preliminary Review

During the preliminary review, a guarantor establishes contact with the school, lender, or servicer to be reviewed. The [entity](#) is advised that it has been selected for a program review and is notified of the date(s) of the on-site review. The notification letter requests that the party being reviewed provide specific administrative and financial information related to its eligibility and participation in the [FFELP](#). This information normally includes, but is not limited to:

For Schools

- School catalog
- [Documentation](#) from prior program reviews
- Independent audit results
- Student Financial Aid audit results
- Audited financial statements
- [Program Participation Agreement \(PPA\)](#)
- Accreditation reports/[certification](#)
- State licensing documentation
- [Default](#) management plan, if applicable
- National Student Loan Data System (NSLDS) rosters, reporting, and procedures
- Individual [borrower](#) files

For Lenders

- FFELP lending policies
- Documentation from prior program reviews
- Independent audit results
- Audited financial statements
- Lender's Interest and Special Allowance Request and Report (LaRS reports)
- Documentation of [loan transfers](#)
- NSLDS Lender Manifest, error reports, unreported loan reports, and procedures
- Individual borrower files

For Servicers

- System procedures and internal controls
- Details on accuracy of data retained or transmitted
- [Interest](#) billing information for lenders, if applicable
- Documentation from prior program reviews
- Audited financial reports
- Independent audit results
- NSLDS Lender Manifest, error reports, unreported loan reports, and procedures
- Individual borrower files

A guarantor also may require the school, lender, or servicer to complete a questionnaire on internal procedures and policies related to its FFELP participation.

Prior to an on-site review, a guarantor will develop a profile of the entity to be reviewed from the information provided by that entity and other data maintained by the guarantor. This profile is used to acquaint a reviewer with the institution and to expedite an efficient and thorough review.

To ensure that an appropriate cross-section of the entity's borrower files will be examined, the guarantor also identifies a sample of the entity's borrower population for review. These files will be reviewed by the guarantor during the on-site visit.

17.3.B

The On-Site Review

The on-site review has three key components: the entrance interview, the review of borrower files and supporting documentation, and the exit interview.

Entrance Interview

During the entrance interview, the school, lender, or servicer is informed about the review process and given the opportunity to present questions or concerns to the reviewer(s).

A school should ensure that representatives from its financial aid, admissions, registrar's, and bursar's or business offices are present at the entrance interview. These [officials](#) also should be available during the on-site review of borrower files and at the exit interview to answer questions or supply additional material if necessary.

A lender should ensure that individuals representing the areas of loan processing, [disbursement](#), repayment servicing, [due diligence](#), collections, [claim](#) filing, and Lender's Interest and Special Allowance Request and Report (LaRS report) billing are available during the entrance, on-site, and exit phases of the review.

A [servicer](#) should ensure that representatives of each function that it performs for clients are available.

Review of Borrower Files and Other Documentation

The on-site review of selected [borrower](#) files, and of all materials and procedures related to the [entity](#)'s participation in the [FFELP](#), is performed to evaluate compliance with federal regulations and adherence to [guarantor](#) policy. The review is also undertaken to identify areas where additional training or corrective action may be appropriate. During the review of borrower files and other [documentation](#), entity representatives may be informed of major concerns and issues needing clarification.

Following are several key items to be reviewed for each type of entity. A guarantor may choose to review other items not included on these lists.

For Schools

- Admissions requirements
- Enrollment [agreements](#) and contracts
- Statements of selective service registration
- Statements of educational purpose
- Citizenship status
- [Pell grant](#) eligibility
- Financial Aid Transcripts (FATs)
- [Verification](#) and [certification](#) process, if required
- Student budget and [cost of attendance](#) (COA) calculation
- Satisfactory academic progress (SAP) standards/enforcement
- Leaves of absence
- FFELP loan [check](#) processing procedures
- [EFT](#) and [master check](#) procedures
- Determination of [withdrawal dates](#)
- [Refund](#) calculation and notification
- [Entrance](#) and [exit counseling](#)
- Withdrawal rate
- Enrollment Reporting
- National Student Loan Data System (NSLDS) rosters, reporting, and procedures
- Overall administrative capability
- Separation of duties
- Adequacy of staffing
- Financial responsibility
- Prior [program review](#) findings
- Attendance [records](#)
- Loan information and supporting documentation
- Federal Stafford Loan [Master Promissory Note](#) (Stafford MPN) [Notification](#) or [Confirmation](#) procedures
- Federal PLUS Loan Application and Master Promissory Note (PLUS MPN) procedures for obtaining the requested loan amount from the parent borrower.

For Lenders

- Loan amounts
- [Interest](#) rates
- [Disbursement](#) procedures
- Disclosures of rights and responsibilities
- PLUS loan credit checks
- [Out-of-school dates](#)
- NSLDS Lender Manifest, error reports, unreported loan reports, and procedures
- Conversion of loans to repayment
- Application of [prepayments](#) and refunds
- [Deferments](#) and [forbearances](#)
- Interest accrual and [capitalization](#)
- Due diligence
- Skip tracing
- [Claim](#) filing
- LaRS reports
- Reconciliation of loan sales/acquisitions
- Prior program review findings
- Loan information and supporting documentation
- Federal Stafford Loan [Master Promissory Note](#) (Stafford MPN) [Notification](#) or [Confirmation](#) procedures
- Federal PLUS Loan Application and Master Promissory Note (PLUS MPN) procedures for obtaining the requested loan amount from the parent borrower.

For Servicers

- Prior program review findings
- Audited financial statements
- System of control
- Functions noted for schools and lenders in the preceding lists, if performed by the servicer

Exit Interview

The exit interview is used to inform the school, lender, or servicer of any concerns or findings of noncompliance. In addition, the exit interview allows the entity an opportunity to clarify remaining issues and pose questions or concerns about the review. Generally, information discussed during the exit interview will be included in the final program review report issued by the guarantor.

17.3.C

Program Review Report

The program review report is written by the guarantor and issued to the school, lender, or servicer. The report identifies all borrower files reviewed, any findings of noncompliance, and any required corrective actions. The report also may list recommendations in the case of findings that may not warrant corrective action, but that the entity should address nonetheless.

A school, lender, or servicer must complete all required actions noted in the report by the date indicated. In addition, the entity must prepare and submit a response to the program review report to the guarantor by the date indicated in the report. If the report notes liability due as a result of the review, the entity is instructed how to make payment and is informed of the date by which the payment is due.

Common Findings

Schools, lenders, and servicers should perform internal audits—and obtain, as applicable, a lender’s or servicer’s audit—to assess compliance in the following areas. Following are the most common [program review](#) findings for [schools](#), [lenders](#), and [servicers](#). These are the areas that most frequently result in problems or liabilities (see [sections 3.8](#) and [4.8](#) for additional information).

For Schools

- Improper administration of admission requirements (such as [ability-to-benefit](#) and high school diploma and General Education Development (GED) Certificate requirements)
- Improper loan [certification](#)
- Eligibility [documentation](#) for noncitizens missing
- Student Aid Reports (SAR) or Institutional Student Information Reports ([ISIR](#)) missing or not available at the time a FFELP loan was certified
- Improper [verification](#) (such as missing or unsigned documents)
- Student budget exceptions (such as [cost of attendance](#) [COA], [expected family contribution](#) [EFC], and [estimated financial assistance](#) [EFA] discrepancies)
- Improper [satisfactory academic progress](#) (SAP) standards or enforcement
- Enrollment status discrepancies
- Improper National Student Loan Data System (NSLDS) reporting and procedures
- [Entrance](#) or [exit counseling](#) not conducted or documentation missing
- Improper performance of return of Title IV funds procedures, including incorrect calculations, late returns to lenders, and funds returned to the wrong Title IV program
- Incorrect application of return of Title IV funds requirements

For Lenders

- Improper [interest](#) rates
- Improper endorsement on [disbursement checks](#)
- Original or copy of promissory note missing from file
- [Guarantee disclosure](#) missing from file
- Incorrect [out-of-school date](#)
- Improper NSLDS reporting and procedures
- Late conversion to repayment
- Untimely updating of address and telephone number changes
- [Deferment](#) or [forbearance](#) granted improperly
- Improper or inadequate [due diligence](#) performed
- Unreconciled [loan transfers](#)/acquisitions
- Borrower not notified of loan sale when there is a change in the party to which the borrower must send future payments and communications
- Errors on the Lender's Interest and Special Allowance Request and Report (LaRS report) in origination fee calculations, interest, or special allowance reporting

For Servicers

- Due diligence violations in loan servicing
- Insufficient controls to ensure proper and prompt [funds](#) movement between the school, lender, and/or servicer
- Improper reconciliation of school or lender [records](#) to servicer records
- Improper NSLDS reporting and procedures

17.3.D

Program Review Close-Out Procedures

The process of closing a program review begins when the program review report is issued to the school, lender, or servicer. The process of closing a program review ends when all required actions are completed and all liabilities are paid by the [entity](#). When this has occurred, the [guarantor](#) will notify the school, lender, or servicer in writing that the program review is closed. The [Department](#) will also be notified when the program review is closed.

If a guarantor is unable to close a program review because the school, lender, or servicer is uncooperative in taking the required corrective action, the case will be referred to the Department for follow-up.

The guarantor may pursue a [limitation](#), [suspension](#), or [termination](#) action as a result of a program review. Limitation, suspension, and termination provisions are described in [chapter 18](#).
[HEA 487(c)(F)]

If potential fraud or abuse with respect to [FFELP](#) participation is identified during a review, the reviewer is obligated to notify and forward all supporting documentation to the Department's Office of Inspector General.
[HEA 487(c)(G)]

18 Limitation, Suspension, and Termination

18.1	Actions to Limit, Suspend, or Terminate Participation	1
18.1.A	Limitation	2
18.1.B	Suspension	2
18.1.C	Termination	2
18.1.D	Emergency Action	3
18.2	Proceedings	4
18.2.A	Appealing an LS&T Action	4
18.2.B	Prehearing Conferences and Informal Compliance Procedures	4
18.2.C	Hearing	5
18.2.D	Action by the U.S. Department of Education	6
18.2.E	Appealing a Final Determination	6
18.2.F	Offsets, Reimbursements, and Refunds	6
18.3	Removal of Limitation	6
18.4	Reinstatement after Termination	6

This page intentionally left blank.

Chapter 18 outlines the process under which the participation of an eligible [school](#), [lender](#), or [servicer](#) may be [limited](#), [suspended](#), or [terminated](#). A [guarantor](#) is required to establish and publish standards regarding limitation, suspension, and termination (LS&T) proceedings, as prescribed in the Higher Education Act of 1965, as amended (the [Act](#)), and federal regulations.

In this chapter, the word [entity](#) refers to schools, lenders, and [secondary markets](#).

18.1 Actions to Limit, Suspend, or Terminate Participation

Federal law requires guarantors to vigorously enforce all federal and [state](#) laws applicable to the federal loan programs. Specifically, a guarantor is required to conduct compliance reviews of participating schools, lenders, and secondary markets—and to limit, suspend, or terminate participation in the event of noncompliance. If a guarantor finds indications of fraudulent or criminal activity, it must refer the matter to the appropriate law enforcement agencies. If the entity or its owner is convicted of, or pleads no contest or guilty to, unlawful activities with respect to [FFELP funds](#), grounds for termination of an entity's eligibility to participate in the FFELP are established. [[§682.410\(c\)](#); [§682.706](#)]

In fulfilling its responsibility as a regulator, a guarantor closely cooperates with licensing and accrediting agencies, the [Department](#), and other appropriate organizations.

When an LS&T Action May Be Warranted

A guarantor may initiate a limitation, suspension, or termination action if it obtains reliable information demonstrating any of the following:

- An entity has failed to meet requirements applicable to its participation in the FFELP. These requirements are defined in federal and state law and regulations, guarantor policies and procedures, Department and guarantor [agreements](#), and any previously imposed limitations.
- A participating entity no longer meets eligibility requirements for FFELP participation (for example, an entity loses its licensure or accreditation).

- One or more employees of the entity have misrepresented information or engaged in fraudulent activities. [[HEA 487\(c\)\(1\)\(F\)](#)]

An LS&T action does not limit an entity's responsibility to comply with all requirements applicable to FFELP participation—nor does an LS&T action limit the entity's right, if any, to benefits or payments based on previous participation in the guarantor's programs.

If the Department restricts an entity's FFELP eligibility through an LS&T action or [emergency action](#), federal law requires that guarantors impose the same restriction on the entity.

Actions to Remove a Servicer's Eligibility

The U.S. Department of Education or a designated Department [official](#) may take action to remove a [third-party servicer's](#) eligibility to contract with a participating lender or school for an indefinite period of time. [[§682.701](#); [§682.706](#)]

Individuals Involved in LS&T Proceedings

Throughout this chapter, references are made to individuals who will be appointed to function in various capacities during any LS&T proceeding:

- The *Official* is the president or chief executive officer of the guarantor—or any officer of the guarantor to whom the president or chief executive officer has delegated the responsibility for initiating an action under the provisions of this chapter.
- The *Hearing Officer* is the person who presides over the [hearing](#), if one is requested by the entity. The [Hearing Officer](#) must be a person with no previous involvement with the facts giving rise to a dispute under this chapter. The Hearing Officer is selected by the guarantor and may be employed by the guarantor. [[§682.706\(b\)\(3\)](#)]
- The *Show-Cause Official* is the person who has the authority to grant relief in an entity's appeal of an emergency action (see [subsection 18.1.D](#)). The Show-Cause Official must not be the initiating Official of the emergency action. [[§668.2](#)]

18.1.A Limitation

A [limitation](#) action restricts the [FFELP](#) participation of an [entity](#) under the [guarantor's](#) programs.

A guarantor may initiate a limitation action as a result of the entity's failure to respond to a guarantor's notice of action or as a result of a decision by the [Hearing Officer](#). The action may contain an ending date for the limitation, or it may be effective for an indefinite period. The terms of the limitation may include instructions for the entity to make restitution (repay [funds](#)) for violations resulting in losses to FFELP participants.

Limitation of a School

Limitation of a school may include, but is not limited to, the following provisions:

- A limit on the number or percentage of [enrolled](#) students who may obtain FFELP loans.
[§668.93(a)]
- A requirement that the school obtain a bond of a specified amount to ensure its ability to meet its financial obligations.
[§668.93(g)]
- A limit on the percentage of the school's total receipts for tuition and fees that may be derived from FFELP loans for a specific period of time.
[§668.93(b)]
- Other reasonable limits on the school's participation in a guarantor's programs.
[§668.93(i)]

Limitation of a Lender

Limitation of a lender may include, but is not limited to, the following provisions:

- A limit on the number or total dollar amount of FFELP loans that the lender may make, purchase, or hold.
[§682.702(b)(1)]
- A limit on the number or total dollar amount of FFELP loans that the lender may make for students enrolled at a particular school.
[§682.702(b)(2)]

- Other reasonable limits on the lender's participation in the guarantor's programs.
[§682.702(b)(3)]

18.1.B Suspension

Under a [suspension](#) action, the guarantor ceases processing and [guaranteeing](#) loans that would otherwise be made for students attending a suspended school or that would be made by a suspended lender. A suspension action does not preclude the [disbursement](#) by a suspended lender, or the delivery by a suspended school, of loans that were guaranteed before the suspension action—unless specifically stated in the notice of suspension.
[§668.85; §682.705]

A guarantor may initiate a suspension action as a result of the entity's failure to respond to a notice of action or as a result of a decision by the Hearing Officer. If a suspension action is initiated, a notice is sent by certified mail (return receipt requested). An effective date for the suspension is disclosed in this notice; the effective date will be set at least 20 days after the date the notice is mailed. A suspension action removes the entity's eligibility to participate in the FFELP for a maximum of 60 calendar days, unless either of the following occurs:

- The [Official](#) and the entity (if the entity has not requested a [hearing](#)) agree to an extension of the suspension action—not to exceed 30 calendar days.
[§668.85(a)(3)(i); §682.705(a)(1)(i)]
- The Official begins a limitation or [termination](#) action, in which case the suspension action continues until the other hearing, including the notification period, is complete.
[§668.85(a)(3)(ii); §682.705(a)(1)(ii)]

18.1.C Termination

A termination action rescinds an entity's eligibility to participate in the FFELP under the guarantor's programs. The action prohibits a lender from disbursing, or a school from delivering, any new [loan proceeds](#). Lenders also may be prohibited from making further disbursements on loans that were guaranteed before the effective date of the termination.
[§668.94; §682.702(d)]

A **guarantor** may initiate a **termination** action by sending a notice of the action to the **entity** by certified mail (return receipt requested) or by other means consistent with any **agreement** between the guarantor and the entity. The latter means may be used if it is determined by the **Department** or guarantor that the entity fails to comply with requirements applicable to its participation in the **FFELP**. These requirements include those defined in federal and **state** law and regulations, guarantor policies and procedures, Department and guarantor agreements, and any previously imposed **limitations**.

[§668.86(b); §682.706(a)]

18.1.D Emergency Action

A guarantor may initiate an **emergency action** to immediately suspend an entity's eligibility for up to 30 days. A guarantor is authorized by the **Act** to take emergency action if it has information supporting both of the following:

- An entity is not complying with requirements applicable to its participation in the FFELP. These requirements include those defined in federal and state law and regulations, guarantor policies and procedures, Department and guarantor agreements, and any previously imposed limitations.
[HEA 487(c)(G)(i); §668.83(c)(1)(i); §682.704(a)(1)]
- Immediate action is necessary because the alleged noncompliance will result in misuse of federal funds—or substantial losses to the guarantor, student, borrower, or the federal government.
[HEA 487(c)(G)(ii); §668.83(c)(1)(ii); §682.704(a)(2)]

An emergency action by the guarantor bars further processing or **guaranteeing** of loans for a specified period. The action does not prohibit the **disbursement** or delivery of loans guaranteed before the emergency action, unless specific notification is made.

[HEA 487(c)(G)(iii); §668.83(c)(1)(iii); §682.704(a)(3)]

A guarantor may initiate an emergency action if it has reasonably determined that the likelihood of loss outweighs the importance of following the LS&T proceedings detailed in this chapter. A guarantor's decision to take an emergency action is not subject to review.

Appealing an Emergency Action

An entity may appeal an emergency action by requesting, in writing, an opportunity to show cause that the emergency action is unwarranted. Upon receiving a request for a show-cause **hearing** from the entity, the guarantor will appoint a Show-Cause **Official** and promptly inform the entity of the hearing location and date.

The only information that may be presented at a show-cause hearing is information concerning whether the emergency action is warranted. The entity has the burden of demonstrating that the emergency action is not warranted or that it should be modified. The Show-Cause Official will evaluate any material provided and make a final determination on the validity of the emergency action. The guarantor will notify the entity of the Show-Cause Official's decision by indicating whether the emergency action remains in effect or has been canceled. The Show-Cause Official's decision on the emergency action is final and will promptly be reported in writing to all concerned parties.

[§668.83]

When an Emergency Action Ends

An emergency action ends no more than 30 days after the initial effective date (the date the notice was sent by the guarantor), unless the entity is notified that the guarantor has initiated an LS&T action during the emergency action. If an LS&T action has begun, the emergency action remains in effect until the LS&T proceedings are concluded. In this case, the terms of the emergency action are converted to the terms of the LS&T action as specified by the **Hearing Officer**. If an emergency action expires before a subsequent LS&T action begins, the entity must treat loans that have not yet been disbursed or delivered in accordance with any terms of agreement in the emergency action.

[§668.83(d)(2)]

The guarantor and the entity may enter into an agreement that fully or partially resolves the dispute between the parties. If the agreement fully resolves the dispute, and the agreement so specifies, any pending hearing may be canceled. If the entity violates any of the provisions of the agreement, the guarantor may again take any action outlined in this chapter or the agreement.

[HEA 487(c)(G); §668.83(g); §682.704(d)(2)(ii)]

18.2 Proceedings

A **guarantor** initiates a **limitation**, **suspension**, or **termination** by sending notice of the action to the **entity** by certified mail (return receipt requested).

An action is effective no earlier than 20 days after the date the notice is mailed. The notice informs the entity of the action, the consequences of the action, the alleged violations that constitute the basis for the action, the legal basis for the action, and the right of the entity to appeal. The entity also is notified that it has a specific number of days in which to respond to the notice and that failure to respond within that time frame will result in the action taking effect automatically. The guarantor is required to notify the **Department** of any final action.

[§668.85(b)(1); §668.86(b)(1); §682.410(c)(9)(i); §682.705(b)(1); §682.706(a)]

18.2.A Appealing an LS&T Action

An entity may challenge an LS&T action by submitting a written appeal to the guarantor. The notice must specify which of the following two appeal options is being exercised:

- *Appeal by Submission*
The entity may submit a written appeal and supporting **documentation**. If submitted by the guarantor's deadline, the **Official** will consider the appeal and notify the entity of the decision to dismiss the proposed action or make the action effective on a specified date.
[§668.86(b); §682.705(c)(1); §682.706(b)(1)]
- *Appeal by Hearing*
The entity may request a hearing. If a written request is received by the guarantor on or before its deadline, a hearing will be scheduled and the LS&T action, if applicable, will not be imposed until the appeal process is completed. If a request for a hearing is not received by the guarantor's deadline, the entity's right to a hearing is considered to be waived.
[§668.85(b)(3); §668.86(b)(3); §682.705(c)(2); §682.706(b)(2)]

An entity may cancel an appeal by providing the guarantor with a written statement withdrawing the appeal and acknowledging that the applicable LS&T action is in effect.
[§668.86(b)(1)(iii)]

18.2.B Prehearing Conferences and Informal Compliance Procedures

An affected entity may request an opportunity to attempt to settle or narrow an LS&T action prior to the hearing described in **subsection 18.2.C**. In an LS&T action, a prehearing conference is available to either a school or a third-party servicer, and an informal compliance procedure is available to either a lender or a servicer under contract with a lender.

Prehearing Conference

A **Hearing Officer** may convene a **prehearing conference** if it appears that such a conference would be useful or if the conference is requested, within the time frames established in **34 CFR 668.86(b)(1)(ii)**, by one of the following parties:

- The designated Department or guarantor Official who brought the proceeding against the school or the third-party servicer.
[§668.87(a)(1)]
- The school.
[§668.87(a)(2)]
- The third-party servicer.
[§668.87(a)(2)]

The purpose of a prehearing conference is to attempt to settle or narrow the dispute. Upon agreement between all applicable parties, a prehearing conference may consist of a telephone conference call, an informal meeting, or the submission and exchange of written material between the Hearing Officer, the Official (as defined in **section 18.1**), and the school or, if applicable, the third-party servicer.
[§668.87(c)]

In a prehearing conference, the Hearing Officer and representatives of the parties may discuss the proposed action. Information may be exchanged on appeal procedures, a settlement, or a narrowing of the legal or factual issues to be resolved at the hearing. A prehearing conference is not subject to procedural requirements, except those to which the Hearing Officer, the Official, and the school or, if applicable, the third-party servicer, agree. As a result of the prehearing conference, the Hearing Officer, the Official, and the school or, if applicable, the third-party servicer, may enter into a prehearing **agreement**, signed by all applicable parties, stipulating certain facts, procedures, or points of law. With the approval of the

Hearing Officer and the consent of all applicable parties, any schedule specified in this chapter may be shortened. [§668.87; §682.401(b)(6)(i)]

Informal Compliance Procedure

An informal compliance procedure may be scheduled if reliable information or a complaint is received indicating that a lender or servicer may be in violation of FFELP laws, regulations, special arrangements, agreements, or limitations entered into under the authority of statutes applicable to Title IV of the HEA. This affords the lender or servicer a reasonable opportunity to respond to the complaint or information and show that the complaint or alleged violation is without merit, to show that the violation has been corrected, or to submit an acceptable plan for correcting the violation and preventing its recurrence.

If the informal compliance procedure includes an LS&T action, the LS&T action is not delayed if the delay would harm the FFELP or if the informal compliance procedure would not result in correction of the alleged violation. [§682.401(b)(7)(i); §682.703]

18.2.C Hearing

The Official will set the date and location of a hearing and will promptly inform the entity. The hearing date will be at least 15 days after the date the guarantor receives the hearing request. The hearing may be set in any city in which the guarantor's offices are located and that reasonably affords the entity an opportunity to participate.

Before the hearing, the Hearing Officer may issue a prehearing order to provide for a timely exchange of exhibits and a list of witnesses. The Hearing Officer presides over the presentation of evidence, followed by argument, and, if the Hearing Officer requests, submission of written briefs. The Hearing Officer may take appropriate measures to expedite the proceedings, which may include setting a schedule for the submission of written documents and legal memoranda, setting page limits on the filing of memoranda, and regulating the conduct of the parties to ensure a fair, impartial hearing. The Hearing Officer may consider a party that fails to comply with the orders of the Hearing Officer as being in default and may issue a decision—without a hearing—against the noncomplying party.

The **Hearing Officer** does not have the authority to issue subpoenas (except in Kentucky). If requested by the Hearing Officer, the **guarantor** and the **entity** must provide available personnel, who have knowledge about the matters under review, for examination under oath. Examinations may be conducted orally or in the form of written interrogations.

Formal rules of evidence and procedures applicable to a court of law normally do not apply.* Cross examination necessary for a full disclosure of the facts is permitted. The entity may be represented by legal counsel at the **hearing**, but the guarantor is under no obligation to provide such counsel. Formal rules of discovery normally do not apply, but the parties are encouraged to exchange relevant documents or information. The Hearing Officer may exclude evidence that is irrelevant, immaterial, unduly repetitious, or inherently unreliable.

*In some **states** (such as Illinois), state law requires that formal rules of evidence be observed in an LS&T hearing.

The guarantor will present its case first and has the burden of proving by a preponderance of the evidence that its action is warranted. A **record** must be made of the hearing, with a copy made available to the entity. Any other parties requesting a copy of the transcript must pay the cost of reproducing and delivering the transcript.

The decisions of the Hearing Officer will be based on findings of fact and conclusions of law. The Hearing Officer must base the findings of fact only on evidence considered at the hearing or stipulated to by the parties. The Hearing Officer must issue an initial written decision following the hearing's conclusion. The decision will be sent by certified mail (return receipt requested). [§668.90(a)(1)(iii); §682.706(b)(3)(iii)]

If the decision upholds a **limitation**, **suspension**, or **termination**, the effective date of that action will be the 20th day following the date on which a copy of the decision is mailed to the entity or on the effective date indicated in the decision, whichever is later. The guarantor must formally notify the **Department** of any action taken. [§682.410(c)(9)(i)]

18.2.D Action by the U.S. Department of Education

The Department is to complete a review of an action taken by the guarantor within 60 days after being notified, unless the entity waives its right to such a review. The Department's review of the proceedings is intended to ensure that the sanctions imposed are in accordance with the [Act](#) and applicable federal regulations. If the action is determined by the Department to be valid, the Department may notify all guarantors of the eligibility restriction imposed on the entity.

[§682.712; §682.713]

18.2.E Appealing a Final Determination

An entity may appeal the final determination made by an [Official](#) or Hearing Official. Such an appeal may be made to the Department within 30 days of the entity's receipt of the ruling. The appeal should include a written explanation of why the decision should be modified. Copies of the appeal request must be sent to all parties involved in the action.

[§668.90; §682.707]

Some guarantors permit an appeal of the Hearing Officer's decision to a designated guarantor official, usually the Chief Executive Officer, before appeal to the Department. Entities will be notified of this option, if available, through materials provided by the guarantor.

Limitation and termination cannot take effect during the appeal process unless it is determined that a delay in the effective date will adversely affect the [FFELP](#), students, or [borrowers](#).

[§682.707(d)]

18.2.F Offsets, Reimbursements, and Refunds

If, as a result of the final decision in an LS&T proceeding, an entity is required to pay a financial liability to the Department, the guarantor, or other program participants, such participants may offset these liabilities against any benefits or [claims](#) due to the entity. Neither the Department nor the guarantor is required to provide additional notices or hearings to expedite the offset process.

[§668.95; §682.709]

18.3 Removal of Limitation

An [entity](#) may request removal of a [limitation](#) action no earlier than 12 months after the action begins. A written request must be sent to the [guarantor](#) and must reflect the measures that the entity has taken to correct problems that resulted in violations on which the original action was based. Upon receiving the request, the [Official](#) will review the request and either grant the request, deny the request, or grant the request subject to other limitations.

If the Official denies the request to remove the limitation, or responds to the request with other limitations, the entity may request and be granted the opportunity to show why the limitation should be removed in part or in full. This opportunity may include a meeting with the [Hearing Officer](#) if the entity requests it. Pending an appeal, the entity may continue [FFELP](#) participation to the extent that it is not restricted by the previously established limitation.

[§668.97; §682.710]

18.4 Reinstatement after Termination

An entity that has had its FFELP participation terminated may request a [reinstatement](#) of eligibility no earlier than the end of the 18th month after the effective date of the [termination](#) action. A written request must show that the entity has corrected the problems that resulted in the violations and that it meets all eligibility requirements. If a [school](#) that also functioned as a [lender](#) was terminated as both a participating school and lender, the school may not be reinstated as a lender until it is reinstated as a school and has participated satisfactorily as a school for a period of at least 12 months.

[§668.96; §682.711]

The Official must respond to a request for reinstatement within 60 days of receiving it. He or she may grant the request, deny the request, or grant the request subject to limitations. If the Official grants the reinstatement request subject to certain limitations, the entity may request a [hearing](#) and be granted an opportunity to show why the entity should be fully reinstated without limitation.

[§668.97; §682.711]

A Interest Benefits and Special Allowance

A.1	Federal Interest Benefits	1
A.1.A	Amount of Federal Interest Benefits	2
A.1.B	When Federal Interest Benefits Will Be Paid	2
A.2	Special Allowance and Excess Interest	4
A.2.A	Special Allowance and Excess Interest Rates	5
A.2.B	Termination of Special Allowance	11
A.3	Interest and Special Allowance Billing	11
A.3.A	General Instructions for Completing the LaRS Report	12
A.3.B	Summary of the LaRS Report	13
A.3.C	LaRS Data and Codes	14
A.3.D	Deactivation	15
A.4	Consistency between LaRS and NSLDS Data	15

This page intentionally left blank.

The Department compensates lenders participating in the FFELP through a combination of interest benefits and special allowance payments:

- Interest benefits are paid to lenders on behalf of eligible borrowers with subsidized FFELP loans, when such loans are in qualifying statuses (see subsection A.1.B). The subsidy status of a loan is determined at the time the loan is made.
- Special allowance payments are intended to bring a lender's earnings on eligible FFELP loans closer to market rates. Special allowance rates vary according to when the loan was disbursed, the loan period, and, in some cases, the loan's status.

A lender requests payment of interest benefits and special allowance by submitting a Lender's Interest and Special Allowance Request and Report (LaRS report) to the Department. The lender can submit the LaRS report through the automated Lender Reporting System or via the paper LaRS report. In completing this report, the lender provides the current status and outstanding balance of each FFELP loan in its portfolio and pays fees due on newly originated FFELP loans. A LaRS report must be filed quarterly, within 90 days of the quarter end. See section A.3 for more information on the LaRS report.

Appendix A describes eligibility criteria for federal interest benefits and special allowance, and outlines the general procedures lenders must follow to receive these subsidies.

A.1 Federal Interest Benefits

By paying a lender federal interest benefits, the Department is paying the interest that accrues on a qualifying loan or the qualifying portion of a loan on behalf of the borrower. Interest benefits may be paid—subject to the criteria noted in the following subsections A.1.A and A.1.B—only on the following:

- Subsidized Stafford loans.
[§682.300(b)(1)]
- Consolidation loans made from applications received between January 1, 1993, and August 9, 1993, inclusive, excluding any portions derived from underlying HEAL loans.
[§682.301(a)(3)(i)]
- Consolidation loans made from applications received between August 10, 1993, and November 12, 1997, inclusive, where all loans consolidated were subsidized Stafford loans.
[§682.301(a)(3)(ii)]
- Consolidation loans made from applications received on or after November 13, 1997, for any portion of the Consolidation loan that paid a subsidized FFELP loan or a subsidized Direct loan.
[§682.301(a)(3)(iii)]
- Federally Insured Student Loans (FISL loans).
[HEA 428(a); HEA 428C(b)(4)(C)]

For information on the criteria borrowers must meet to qualify for subsidized Stafford loans (on which interest benefits will be paid during certain periods), see subsection 6.14.A.

A.1.A

Amount of Federal Interest Benefits

The Department will pay interest benefits on a loan at a rate equal to the actual interest rate at which the loan accrues. This [actual interest rate](#) may not exceed the applicable maximum interest rate specified in law for such a loan. [§682.300(d)(1)]

Statutory maximum interest rates for qualifying loans vary widely according to several factors. Information on applicable [statutory interest rates](#) for Stafford loans is presented in [Figure 7-1](#). Information on interest rates for Consolidation loans is provided in [subsection 15.3.D](#).

Exception: For federal education loans disbursed on or after August 3, 1968, but before December 15, 1968, an interest benefit of 3% of the unpaid principal balance is paid annually during the repayment period of the loan. Interest benefits equal to the full 6% or 7% interest rate, as applicable, are paid only during periods of deferment. [§682.300(d)(2)]

A.1.B

When Federal Interest Benefits Will Be Paid

Interest benefits are paid on subsidized Stafford loans, qualifying Consolidation loans, and any qualifying portions of Consolidation loans when the loans are in an in-school, grace, deferment, or post-deferment grace status. [§682.300(b)(1)]

The [borrower](#) is responsible for paying the [interest](#) that accrues during all other periods.

Beginning Date

For a subsidized Stafford loan, the earliest date on which the [Department](#) will begin paying interest benefits is based on when the loan is disbursed and how the lender disburses the loan funds. If the loan is disbursed through an escrow agent before the first day of the loan period, the lender may begin accrual of interest benefits no earlier than three days before the date of the first disbursement. For these purposes, disbursement means disbursement to the school or direct disbursement to the borrower.

[HEA 428(l)(1); DCL GEN-06-02]

For loans that are disbursed directly to the school or to the borrower, the lender may begin accrual of interest benefits as follows:

- If a loan is disbursed *on or before* the first day of the loan period and the funds are disbursed—
 - By individual borrower [check](#), the lender may begin accrual of interest benefits on the later of 10 days before the first day of the period of enrollment or the date of [disbursement](#). [§682.300(c)(3)(i)]
 - By [master check](#) or [EFT](#), the lender may begin accrual of interest benefits on the later of 3 days before the first day of the loan period or the date of disbursement. [§682.300(c)(3)(ii)]
- If a loan is disbursed *after* the first day of the loan period, regardless of the disbursement method, the lender may begin accrual of interest benefits 3 days after the date of disbursement. [§682.300(c)(3)(i) and (ii)]

For second and subsequent disbursements, accrual of interest benefits begins on the date that the second or subsequent disbursement is made.

For a subsidized Stafford loan subject to delayed delivery requirements (a first-year, first-time undergraduate Stafford loan borrower attending a school subject to delayed delivery provisions), the lender may begin accrual of interest benefits on the loan as follows:

- 3 days after the date of the first disbursement if the funds are disbursed by either master check or EFT, regardless of when the funds are disbursed.
[§682.300(c)(3)(ii)]
- On the date the first disbursement is made for funds disbursed by individual check on the first date of the loan period.
[§682.300(c)(3)(i)]
- 3 days after the date of the first disbursement if the funds are disbursed by individual check after the first day of the loan period.
[§682.300(c)(3)(i)]

More information on delayed disbursement is included in [section 6.4](#) and [subsections 7.7.A](#), and [8.7.D](#).

The payment of interest benefits on a subsidized Stafford loan continues through the period during which the borrower is continuously [enrolled](#) at least half time in school and through the grace period. If a borrower qualifies for a deferment after entering repayment on the loan, the Department's obligation to pay interest benefits resumes on the date the borrower's deferment eligibility began, except in the case of an initial period of unemployment deferment for which the borrower self-certified his or her eligibility. The Department's obligation to pay interest benefits on behalf of a borrower who qualifies for an initial period of unemployment deferment based on the borrower's self-certification of eligibility begins on the later of:
[§682.300(b)(1)(i) and (ii)]

- The first day the borrower qualifies for the deferment (as determined by the lender).
- The begin date requested by the borrower.
- Six months before the date the lender receives the required borrower request and documentation of eligibility for the deferment.
[§682.210(a)(5); §682.210(h)(1) and (2); §682.300(b)(1)(ii)]

For a subsidized Consolidation loan or any portion of a Consolidation loan that is subsidized, the lender may begin billing the Department for interest benefits on the first date the borrower qualifies for a deferment, except for an initial unemployment deferment based on the borrower's self-certification of eligibility. In this deferment situation, the lender may begin billing the Department for interest benefits on the later of:

[§682.300(b)(1)(ii)]

- The first date the borrower qualifies for the deferment (as determined by the lender).
- The begin date requested by the borrower.
- Six months before the date the lender receives the required borrower request and documentation of eligibility for the deferment.
[§682.210(a)(3); §682.210(h)(1) and (2); §682.301(a)(3)]

Ending Date

The Department's obligation to pay [federal interest benefits](#) ends on the earliest of the following dates, as applicable:

- The date the loan is fully repaid.
[§682.300(b)(2)(i)]
- The date the borrower [defaults](#).
[§682.300(b)(2)(iii)]
- The date the lender receives notice of the guarantor's determination that the loan is eligible for [discharge](#) under closed school, false certification, or unpaid refund provisions. If only a portion of the loan is discharged, the remaining portion of the loan remains eligible for interest benefits.
[§682.300(b)(2)(viii)]
- The date the lender receives [claim](#) payment on the loan.
[§682.300(b)(2)(iv)]
- The date the loan is [discharged](#) by a [bankruptcy](#) court.
[§682.300(b)(2)(v)]
- The date the lender determines that the borrower has died or become totally and permanently disabled.
[§682.300(b)(2)(vi)]
- The date of disbursement for any portion of the loan for which a borrower is found to be ineligible (see [section 5.16](#)).
[§682.300(b)(3)]
- The date the loan, or any portion of the loan, ceases to be [guaranteed](#) or loses its eligibility for reinsurance—regardless of whether the lender has filed a claim with the [guarantor](#).
[§682.300(b)(2)(vii)]
- The date of disbursement, if a loan is [unconsummated](#).
[§682.300(b)(2)]

For loans first disbursed on or after October 1, 1992, a [lender](#) may not bill for [interest benefits](#) on an [unconsummated](#) subsidized Stafford loan. A loan is considered unconsummated if it is disbursed, but the [check](#) is not cashed—or, in the case of [funds](#) disbursed by [EFT](#) or [master check](#), the funds are not released to the [borrower](#) from the [school's](#) account—within 120 days of the date on which the check was cut or the EFT/master check funds were sent to the school. If a loan is unconsummated, the lender must discontinue its current billing on the loan and refund interest benefits that have already been paid.
[§682.300(c)]

A.2 Special Allowance and Excess Interest

A lender may receive [special allowance](#) payments on most [FFELP](#) loans. The [Department](#) pays special allowance on a loan for any quarter in which the applicable calculation for that type of loan yields a positive number.

Special allowance is not paid on the following:

- Unconsummated loans.
[§682.302(b)(3)]
- Nonsubsidized Stafford loans first disbursed on or after October 1, 1981, for periods of enrollment beginning before October 1, 1992.
[§682.302(b)(1)]
- Any portion of a Consolidation loan derived from an underlying HEAL loan.
[HEA 428C(d)(3)(A)]

For a loan first disbursed on or after April 1, 2006, the Department will collect excess interest for quarters in which the applicable interest rate on the loan exceeds the special allowance support level (see [subsection A.2.A](#)).

The formulas used to calculate special allowance and excess interest, which are exhibited on the following pages, are based on the maximum [applicable interest rates](#) specified in law for each category of loan. If a lender charges a borrower an [interest](#) rate that is less than the statutory maximum rate applicable to that loan, the lender must report the loan at the statutory rate for special allowance purposes.

Variable-rate PLUS or SLS loans first disbursed before July 1, 1994, and PLUS loans first disbursed on or after July 1, 1998, or on or after January 1, 2000, for any period prior to April 1, 2006, are eligible for special allowance only when the following criteria are met:

- The loan is accruing at the maximum interest rate specified in law for such a loan (also called the cap).
- The interest rate for each July 1 to June 30 period, as calculated prior to applying the interest rate maximum (or cap), exceeds the maximum interest rate for the loan.
[HEA 438(b)(2)(I)(v); §682.302(b)(2)]

A.2.A Special Allowance and Excess Interest Rates

Special Allowance Rates

The amount of special allowance that is payable on an eligible loan is determined by multiplying the average daily balance of principal and capitalized interest on the loan by the applicable special allowance rate. Special allowance rates are calculated and published quarterly by the Department. The formulas used to calculate these rates are exhibited on the following pages. The following factors are considered in the calculation of special allowance rates for a loan:

- The average of the bond equivalent rates of the quotes of the 3-month commercial paper (financial) rates in effect for each of the days in the quarter (also called the 3-month [commercial paper rate](#)) for Stafford and PLUS loans first disbursed on or after January 1, 2000, and for Consolidation loans made from applications received by lenders on or after January 1, 2000.
- The average bond equivalent rate of the 91-day [Treasury bills](#) auctioned during the quarter (also called the T-bill rate) for Stafford and PLUS loans first disbursed prior to January 1, 2000, and for Consolidation loans made from applications received by lenders before January 1, 2000.

- A factor prescribed by law for each category of loans. This factor is added to the applicable T-bill rate or 3-month commercial paper rate for the quarter.
- The applicable [statutory interest rate](#) for the loan. This rate is subtracted from the sum of the appropriate factor and the applicable T-bill rate or 3-month commercial paper rate.

If a special allowance rate calculation results in a negative number on a loan first disbursed prior to April 1, 2006, special allowance will not be paid for that loan type for that quarter. If a special allowance rate calculation results in a negative number on a loan first disbursed on or after April 1, 2006, the lender must remit the excess interest to the Department.

The amount of each quarterly special allowance payment will vary according to the type of loan, the date the loan was disbursed, the [loan period](#), and, in some cases, the number of quarters for which the loan has been outstanding, or the loan's status.
[§682.302(c)]

Special Allowance Formulas

Figure A-1

FORMULA 1

$(\text{AVERAGE 3-MONTH COMMERCIAL PAPER RATE} + 1.74\% - \text{APPLICABLE INTEREST RATE OF THE LOAN}) \div 4$

- Stafford loans first disbursed on or after January 1, 2000, when such loans are in periods of in-school, grace, or deferment (during all other periods, special allowance is calculated using **Formula 2** below).

FORMULA 2

$(\text{AVERAGE 3-MONTH COMMERCIAL PAPER} + 2.34\% - \text{APPLICABLE INTEREST RATE OF THE LOAN}) \div 4$

- Stafford loans first disbursed on or after January 1, 2000, except when such loans are in periods of in-school, grace, or deferment (in which case special allowance is calculated using **Formula 1** above).

FORMULA 3

$(\text{AVERAGE 3-MONTH COMMERCIAL PAPER} + 2.64\% - \text{APPLICABLE INTEREST RATE OF THE LOAN}) \div 4$

- PLUS loans first disbursed on or after January 1, 2000.
- Consolidation loans made from applications received by lenders on or after January 1, 2000.

FORMULA 4

$(\text{AVERAGE 91-DAY T-BILL} + 2.2\% - \text{APPLICABLE INTEREST RATE OF THE LOAN}) \div 4$

- Stafford loans first disbursed on or after July 1, 1998, but before January 1, 2000, when such loans are in periods of in-school, grace, or deferment (during all other periods, special allowance is calculated using **Formula 5** below).

FORMULA 5

$(\text{AVERAGE 91-DAY T-BILL} + 2.8\% - \text{APPLICABLE INTEREST RATE OF THE LOAN}) \div 4$

- Stafford loans first disbursed on or after July 1, 1998, but before January 1, 2000, except when such loans are in periods of in-school, grace, or deferment (in which case special allowance is calculated using **Formula 4** above).

FORMULA 6

$(\text{AVERAGE 91-DAY T-BILL} + 2.5\% - \text{APPLICABLE INTEREST RATE OF THE LOAN}) \div 4$

- Stafford loans first disbursed on or after July 1, 1995, but before July 1, 1998, when such loans are in periods of in-school, grace, or deferment (during all other periods, special allowance is calculated using **Formula 7** on the following page).

FORMULA 7

$$(\text{AVERAGE 91-DAY T-BILL} + 3.1\% - \text{APPLICABLE INTEREST RATE OF THE LOAN}) \div 4$$

- Subsidized and unsubsidized Stafford loans first disbursed on or after July 1, 1995, but before July 1, 1998, except when such loans are in periods of in-school, grace, or deferment (in which case special allowance is calculated using **Formula 6** on the previous page).
- Subsidized Stafford loans first disbursed on or after October 1, 1992, but before July 1, 1995.
- Unsubsidized Stafford loans first disbursed on or after October 1, 1992, but before July 1, 1995, for periods of enrollment beginning on or after October 1, 1992.
- PLUS loans first disbursed on or after October 1, 1992, but before January 1, 2000.
- SLS loans first disbursed on or after October 1, 1992.
- Consolidation loans made on or after October 1, 1992, from applications received by lenders before January 1, 2000.

FORMULA 8

$$(\text{AVERAGE 91-DAY T-BILL} + 3.25\% - \text{APPLICABLE INTEREST RATE OF THE LOAN}) \div 4$$

- Subsidized Stafford loans first disbursed on or after November 16, 1986, but before October 1, 1992.
- Unsubsidized Stafford loans first disbursed before October 1, 1992, for periods of enrollment beginning on or after October 1, 1992.
- Variable rate PLUS/SLS loans first disbursed before October 1, 1992.
- Fixed rate PLUS/SLS loans first disbursed on or after November 16, 1986, but before July 1, 1987.
- Subsidized Stafford loans and fixed-rate PLUS/SLS loans first disbursed on or after October 17, 1986, but before November 16, 1986, for periods of enrollment beginning on or after November 16, 1986.
- Consolidation loans made on or after November 16, 1986, but before October 1, 1992.

FORMULA 9

$$(\text{AVERAGE 91-DAY T-BILL} + 3.5\% - \text{APPLICABLE INTEREST RATE OF THE LOAN}) \div 4$$

- Subsidized Stafford loans and fixed-rate PLUS/SLS loans first disbursed on or after October 17, 1986, but before November 16, 1986, for periods of enrollment beginning before November 16, 1986.
- Subsidized Stafford loans and fixed-rate PLUS loans first disbursed on or after October 1, 1981, but before October 17, 1986.
- Consolidation loans made on or after October 1, 1986, but before November 16, 1986.

FORMULA 10

$$(\text{AVERAGE 91-DAY T-BILL} + 3.5\% - \text{APPLICABLE INTEREST RATE OF THE LOAN})$$

This amount should be rounded up to the nearest 1/8 of 1%*, and the result should be divided by 4.

- Subsidized and Nonsubsidized Stafford loans, and fixed-rate PLUS loans, first disbursed before October 1, 1981.

* Decimal equivalents are: 0.125, 0.250, 0.375, 0.500, 0.625, 0.750, 0.875, or the next whole percent.

Examples of Special Allowance Calculations

Figure A-2

EXAMPLE 1

A subsidized Stafford loan is first disbursed on or after July 1, 1994, but before July 1, 1995, and is currently accruing interest at 8.25%. Special allowance for this loan is calculated using **Formula 7**.

If the average 91-day T-bill bond equivalent rate for the preceding quarter is 5.79%, the quarterly special allowance rate for the loan is calculated as follows:

$$(5.79\% + 3.10\% - 8.25\%) \div 4 = 0.16\%$$

If the loan has an average daily balance for the quarter of \$3,000, applying the above rate yields the following quarterly special allowance amount:

$$0.0016 \times \$3,000 = \$4.80$$

EXAMPLE 2

A Stafford loan is first disbursed to a borrower on or after October 1, 1992, but before July 1, 1994. The borrower has an outstanding loan that was first disbursed at a 9% interest rate on or after January 1, 1981, but before October 1, 1981. The new loan currently accrues interest at 8.92% because it has been converted to an annual variable interest rate as a result of excess interest provisions. Special allowance for the new loan is calculated using **Formula 7** (special allowance for the previous loan is calculated using **Formula 10**).

If the quarterly average 91-day T-bill bond equivalent rate for the preceding quarter is 5.79%, the quarterly special allowance rate for the loan is calculated as follows:

$$(5.79\% + 3.10\% - 8.92\%) \div 4 = -0.0075\%$$

Because the special allowance rate calculation resulted in a negative 0.0075%, special allowance is not paid for this loan for this quarter.

Loans made or purchased before February 8, 2006, with funds obtained by the [holder](#) from the proceeds of tax-exempt obligations are eligible for [special allowance](#) payment, subject to the following conditions:

- Special allowance is limited to one-half the maximum applicable rate for loans made or purchased with funds obtained from tax-exempt obligations originally issued prior to October 1, 1993, and with funds derived from default reimbursement collections, interest, or other income related to eligible loans made or purchased with those tax-exempt funds. Minimum special allowance rates apply. If such a tax-exempt obligation is refunded, retired, or defeased on or after September 30, 2004, special allowance is paid at the applicable, regular special allowance rates. [\[§682.302\(c\)\(3\)\(i\), \(ii\), and \(iii\)\]](#)

- Special allowance is paid at the maximum applicable rate for loans made or purchased with funds obtained from tax-exempt obligations that were originally issued on or after October 1, 1993, and loans made or purchased with funds derived from default reimbursement collections, interest, or other income related to eligible loans made or purchased with those tax-exempt funds. Minimum special allowance rates do not apply. [\[§682.302\(c\)\(4\)\]](#)

A loan that is financed by proceeds of tax-exempt obligations originally issued prior to October 1, 1993, or that is otherwise subject to the maximum/minimum provisions for special allowance, and that is held by or on behalf of an authority is subject to such special allowance payments only if the authority meets the nondiscrimination requirements of [34 CFR 682.800](#). [\[HEA 438\(e\); §682.302\(e\)\]](#)

A loan that is financed by tax-exempt obligations originally issued prior to October 1, 1993, will revert to the regular special allowance rates paid on other loans if any of the following occurs after September 30, 2004:

- The tax-exempt bond issue matures or is refunded, retired, or defeased.
- The loan was refinanced with funds obtained from a source other than tax-exempt obligations originally issued prior to October 1, 1993, or reimbursement collections, interest, or other income related to eligible loans made or purchased with those tax-exempt funds.

- The loan was sold or transferred to any other loan holder. [\[HEA 438\(b\)\(2\)\(A\), \(B\), and \(E\) through \(I\); DCL FP-06-04\]](#)

A loan also becomes subject to the regular special allowance rate if either of the following applies:

- The loan was made or purchased on or after February 8, 2006.
- The loan was not earning the minimum quarterly special allowance as of February 8, 2006. [\[HEA 438\(b\)\(2\)\(B\)\(vi\); DCL FP-06-04\]](#)

Certain loan holders remain subject to the maximum/minimum special allowance rates on eligible loans until December 31, 2010, if all of the following apply:

- The holder was a unit of the state or local government or a nonprofit private entity as of February 8, 2006, and during the quarter for which the special allowance is paid.
- The holder was not owned or controlled by, or under the common ownership or control with, a for-profit entity as of February 8, 2006, and during the quarter for which special allowance is paid.
- The holder held, directly or through any subsidiary, affiliate, or trustee, a total unpaid balance of principal equal to or less than \$100 million on loans for which maximum/minimum special allowance was paid in the most recent quarterly payment prior to September 30, 2005. [\[HEA 438\(b\)\(2\)\(B\)\(vii\); DCL FP-06-04\]](#)

Excess Interest Rates

The amount of excess interest that a lender must remit on a qualifying loan is determined by multiplying the average daily principal balance (not including unearned interest added to principal) of the loan by the applicable excess interest rate.

Excess Interest Formulas

Figure A-3

FORMULA 1

$(\text{APPLICABLE INTEREST RATE OF THE LOAN} - \text{AVERAGE 3-MONTH COMMERCIAL PAPER RATE} + 2.34\%^*) \div 4$

- Stafford loans first disbursed on or after April 1, 2006, when such loans are in repayment.

FORMULA 2

$(\text{APPLICABLE INTEREST RATE OF THE LOAN} - \text{AVERAGE 3-MONTH COMMERCIAL PAPER RATE} + 1.74\%^*) \div 4$

- Stafford loans first disbursed on or after April 1, 2006, when such loans are in an in-school, grace, or deferment period.

FORMULA 3

$(\text{APPLICABLE INTEREST RATE OF THE LOAN} - \text{AVERAGE 3-MONTH COMMERCIAL PAPER RATE} + 2.64\%^*) \div 4$

- Consolidation and PLUS loans first disbursed on or after April 1, 2006.

* The average of the bond equivalent rates of the quotes of the 3-month commercial paper (financial) rates in effect for each of the days in the quarter (also called the 3-month commercial paper rate) as reported by the Federal Reserve in Publication H-15 for each quarter plus the indicated percentage is known as the special allowance support level.

Example of Excess Interest Calculations

Figure A-4

A PLUS loan is first disbursed on October 2, 2006, and is accruing interest at 8.5%. Excess interest for this loan is calculated using **Formula 3**.

If the loan has an average daily principal balance for the quarter of \$1,000, applying the above rate yields the following quarterly excess interest amount:

For the quarter ending December 31, 2006, the average 3-month commercial rate is 5.38%. The special allowance support level is 8.02% (5.38% + 2.64%). The quarterly excess interest rate is calculated as follows:

$$0.0012 \times \$1,000 = \$1.20$$

$$(8.50\% - 8.02\%) \div 4 = 0.12\%$$

A.2.B Termination of Special Allowance

The Department's obligation to pay special allowance for an eligible loan ends on the earliest of the following dates, as applicable:

- The date the loan is fully repaid.
[§682.302(d)(1)(i)]
- The date the lender receives a claim payment on the loan.
[§682.302(d)(1)(iii)]
- The date the loan, or any portion of the loan, ceases to be guaranteed or loses its reinsurability—regardless of whether the lender has filed a claim with the guarantor.
[§682.302(d)(1)(iv)]
- 30 days after the date the lender receives a claim returned solely due to inadequate documentation, unless the claim is resubmitted with all required documentation within 30 days.
[§682.302(d)(1)(vii)]
- 60 days after the date the borrower defaulted on the loan, unless the lender has filed a claim and all required documentation with the guarantor on or before the 60th day.
[§682.302(d)(1)(v)]
- The date the lender receives a claim payment for the loan or the 90th day (plus a 5-day mail time allowance) after the date on which the lender files a claim with the guarantor, whichever is earlier. The lender may be required to readjust special allowance billing if it receives information from the guarantor specifying the date on which the guarantor received the claim. If such information is received, the lender must ensure that special allowance is not billed beyond the 90th day following the date the guarantor received the claim.
[§682.302(d)(3); §682.413]
- The date of disbursement, for any portion of the loan for which a borrower is found to be ineligible and the borrower repays the special allowance to the lender (see section 5.16).
[§682.412(d)(1)]

- For a loan first disbursed prior to October 1, 1992, the date the lender receives a returned, uncashed disbursement check for the loan.
[§682.302(d)(1)(ii)]
- For a loan first disbursed prior to October 1, 1992, the 120th day after the disbursement date if the disbursement check has not been cashed or the EFT/master check funds have not been released from the school's account to the borrower by that date.
[§682.302(d)(1)(vi)]
- For a loan first disbursed on or after October 1, 1992, the date of disbursement (retroactive), if a loan is unconsummated.
[§682.302(d)(2)]

For loans first disbursed on or after October 1, 1992, a lender may not bill for special allowance on an unconsummated loan. A loan is considered unconsummated if it is disbursed, but the check is not cashed—or, in the case of funds disbursed by EFT or master check, the funds are not released to the borrower from the school's account—within 120 days of the date on which the check was cut or the EFT/master check funds were sent to the school. If a loan is unconsummated, the lender must discontinue billing on the loan and must refund special allowance payments that have already been received.
[§682.302(d)(2)]

A.3 Interest and Special Allowance Billing

A lender requests payment of interest benefits and special allowance for eligible loans by billing the Department at the end of each calendar quarter. The lender does this by submitting a Lender's Interest and Special Allowance Request and Report (LaRS report). The lender also must report the status and balance of each FFELP loan held and make any adjustments to submissions covering earlier quarters. The lender can submit the LaRS report through the automated Lender Reporting System or via the paper LaRS report.

A lender is prohibited from billing for federal interest benefits and special allowance payments on loans that are not eligible for federal reinsurance coverage. It is the lender's responsibility to repay immediately all federal interest benefits and special allowance payments on a loan which is, or was, ineligible to receive payments (see subsection A.1.B and A.2.B). Any required refund should be made as an adjustment to the lender's next quarterly

LaRS report. In some cases, the lender may regain the right to receive interest benefits and special allowance payments on a loan and may resume billing for periods following the date the guarantee on the loan is reinstated. This may occur if the lender loses a guarantee due to a timely claim filing violation or [due diligence](#) violations, but then successfully performs [cure](#) procedures.

[§682, [Appendix D](#)]

EXAMPLE

A lender finds due diligence violations that cause a loan to lose its guarantee effective June 1. If the lender subsequently cures the loan effective August 15, the lender would be responsible for correcting special allowance billings so that no special allowance is billed from June 1 through August 14 (the day before the loan regained eligibility for special allowance). In this case, the lender loses special allowance earnings for 75 days.

A lender's [records](#) must provide clear audit trails supporting its [interest](#) and special allowance billings. If requested, the lender must verify that the information on the LaRS report conforms to the instructions outlined by the Department. Lenders may be assessed a financial penalty by the Department if a review of the lender's LaRS report shows that information on the form is either inaccurate or insufficiently documented.

[§682.414(a)(4)(ii)(L)]

A.3.A

General Instructions for Completing the LaRS Report

The Lender's Interest and Special Allowance Request and Report (LaRS report) is used by the Department to calculate interest benefits and special allowance payments due to a lender, to calculate origination fees and lender loan fees owed to the Department, and to obtain information on a lender's portfolio. To be considered timely, the report must be submitted by the lender either in electronic or paper format within 90 days of the quarter's end (quarters end on March 31, June 30, September 30, and December 31).

The Department will authorize the payment of any [interest benefits](#) or [special allowance](#) due within 30 days of receiving an accurate and complete LaRS report. A LaRS report is not considered accurate and complete if any of the following apply:

- The lender requests payments to which it is not entitled.

- The lender includes loans on the report that the Department has instructed the lender, in writing, not to include.
- The report does not contain all information required by the Department or contains conflicting information.
- The lender does not certify and/or submit the report in the manner prescribed by the Department.

If an incomplete report is submitted, it will be returned to the lender unprocessed.

The Lender Reporting System

The lender may submit the LaRS report through the automated Lender Reporting System or via the paper LaRS report. The Lender Reporting System integrates FFELP loan data formerly reported on the ED Form 799 with the Department's Financial Management System (FMS). It enables a lender to electronically complete and submit the LaRS report using file transfer or by direct on-line data entry.

Prior to entering LaRS data electronically either by direct data entry or file transfer, a lender is required to submit to the Department all of the following:

- A completed and signed *Organization Participation Agreement* (OPA). This document serves as the legal agreement between the Department and the lender. The OPA eliminates the need for the submission of a paper report containing a signature each quarter.
- A completed Lender Application Process (LAP). The LAP allows lenders and servicers to verify and update their demographic information. Even lenders who will not be using the electronic LaRS process must complete the LAP.
- A completed FMS security form. This form identifies individuals who will be gaining access to FMS and using the electronic LaRS process. Lenders are required to complete, sign, and mail the security form to the Department's office of Federal Student Aid (FSA). Once access is authorized, a notice containing a unique User ID and password will be provided to the lender.

Completing the LaRS Report

The following general rules apply with respect to how numbers should be presented on the LaRS report:

- Monetary amounts listed on the report—except those in Part III, Column F (**Interest** Amount)—should be rounded to the nearest whole dollar. Amounts should be rounded only when entering the information onto the report. All calculations should be made in dollars and cents.
- Percentage rates must be expressed as decimal numbers. Where required, the lender should report rates with as many as five places after the decimal point.

An on-line version of the report and its instructions can be found at the Department's Financial Partners Portal at www.fp.ed.gov/PORTALSWebApp/fp/fms.jsp. General instructions, and instructions for completing page 1 and each part of the paper LaRS report are included after the last page of the report.

If a lender submits a paper LaRS report, all pages—including any continuation pages added—must be numbered sequentially. If the lender needs additional space to complete any part of the report, it should make a copy of that portion and use it as a continuation page.

In lieu of an actual paper LaRS report, a lender may submit a computer-generated report to the Department. The report must be printed on unlined 8½" X 11" paper and must follow the format of the LaRS report distributed by the Department. Each column and row must be properly labeled, and the lender identification number (LID) should appear at the top of each page. The lender must ensure that the complete **certification** statement from page 1 of the report is included on the printout.

A lender may contract with a **servicer** to prepare the report on its behalf. However, the lender remains responsible for all entries made on the LaRS report and may be liable for any information in the report that results in the receipt of an overpayment of benefits.

[§682.203(a)]

Submitting the LaRS Report

A lender may submit the LaRS report electronically either by direct on-line data entry through FMS or via file transfer. Interested users must first enroll in the file transfer process. Through file transfer, the lender submits an electronic data file to the FMS Student Aid Internet Gateway (SAIG)

mailbox. The file is pulled onto the FMS servers, allowing the data contained in the report to be loaded and validated. Once the data has been imported, the lender may view the information via the on-line LaRS screens.

If a lender is submitting a paper LaRS report, the report should be sent to the Processing Center at the address on the first page of the report. Because the Processing Center uses a post office box number, the lender must send its reports via the U.S. Postal Service (commercial couriers such as Federal Express, Airborne, and United Parcel Service cannot make deliveries to post office boxes). If the lender wants to send reports by overnight mail, it must use the Express Mail service provided by the U.S. Postal Service (in some cities, overnight delivery may not be available).

For More Information

Lenders may refer to the *LaRS External Users Guide* on the Department's Financial Partners Portal at www.fp.ed.gov/PORTALSWebApp/fp/proj1.jsp. Lenders needing further assistance may also contact the Department's office of Federal Student Aid (FSA) at 202-377-3322 or by e-mail at OFSA.LR@ed.gov.

A.3.B Summary of the LaRS Report

The Lender's Interest and Special Allowance Request and Report (LaRS report) has an introductory page and is divided into five parts. The introductory page and each part is described in this subsection. General instructions for completing the LaRS report are provided in the preceding [subsection A.3.A](#).

Page 1

On page 1, the lender provides identifying information about itself. If the lender submits a paper LaRS report, an **official** authorized by the lender to sign the report must endorse the certification statement on this page in ink. Reports signed with signature stamps and unsigned reports will be returned to the lender unprocessed.

Part I: Loan Origination and Lender Loan Fees

In this part, the **lender** reports the amount of **funds** disbursed during the quarter and the amount of loan origination and lender loan fees due to the **Department** on **disbursements** of **FFELP** loans. For more information on origination fees and reporting requirements, see [subsection 3.5.A](#) and [section 7.9](#).

Part II: Interest Benefits

In this part, the lender bills the Department for interest benefits due on eligible subsidized Stafford loans, qualifying Consolidation loans, and FISL loans—when such loans are in the appropriate status (see [section A.1](#)).

Part III: Special Allowance

In this part, the lender bills the Department for special allowance payments. The lender may receive special allowance on eligible FFELP loans (see [section A.2](#)). The lender must separate loans according to loan type, [applicable interest rate](#), and special allowance category—and provide the sum of average daily balances for each loan within these groupings. The Department will calculate the amount of special allowance due to the lender.

Part IV: Loan Activity

In this part, the lender reports any increases and decreases in principal amounts for FFELP loans held by the lender during the quarter. This information—together with the information reported in Part V—is used by the Department to track the balances and relative statuses of each loan type. Part IV also provides the lender and the Department a summary of the institution's loan portfolio, which can be used to verify the completeness and accuracy of the information reported on other parts of the report.

Part V: Loan Portfolio Status

In this part, the lender reports the status of its FFELP loans at the end of the quarter. For Part V, loans are categorized by applicable status: (1) loans for which the borrower is [in school](#) or in a [grace period](#), (2) loans in [authorized deferment](#), or (3) loans in [repayment](#). For loans in repayment, the lender must indicate whether the loan is current or delinquent. If a loan is delinquent, the lender must specify the number of days delinquent or indicate that a [claim](#) is pending on the loan, as applicable.

A.3.C LaRS Data and Codes

It is imperative that a lender submit complete and accurate information on the Lender's Interest and Special Allowance Request and Report (LaRS report). Errors may cause delays in processing and payment authorization. A lender should verify that all information pertaining to its FFELP loan portfolio is both accurate and up-to-date before undertaking the quarterly report.

A lender must have the following information (which is routinely requested during audits) for each loan that it lists on a LaRS report:

- Loan type (subsidized or unsubsidized Stafford, PLUS, SLS, Consolidation, or FISL).
- Disbursement date(s).
- Applicable statutory interest rate.
- Actual interest rate (if less than the applicable statutory rate).
- Loan status (in-school, grace, repayment, authorized deferment, forbearance, delinquent, claim pending) and the dates on which the status began and/or ended.
- Beginning principal balance and adjustments calculated by determining any differences between the beginning principal balances of loans, by type, since the last quarter).
- Details on any cancellations (effective during the current or prior quarters, but processed in the current quarter).
- Principal amounts of disbursements (gross amounts of disbursements before any deduction of guarantee or origination fees).
- Amount of repayments (all reductions or increases made to the outstanding balances of loans) and the dates on which those payments or payment reversals were received.
- Average daily principal balance (the sum of the principal amounts outstanding each day of the quarter, divided by the number of days in the quarter).
- Documentation of any purchase or sale (the date of the purchase or sale of the loan, the principal amount outstanding on that date, and the name of the institution to which the loan was sold or from which it was purchased).
- Information on Stafford and Consolidation loan subsidies (if any).

- Amount of capitalized interest, including the dates for which the interest was capitalized and the date(s) on which it was capitalized.
- Information on any loss of guarantee (if the guarantee was canceled during the quarter).
- Notations of any cures (if the guarantee was reinstated during the quarter).
- Documentation of purchased claims (if purchased by the guarantor as a claim during the quarter) and the date on which the lender received the claim payment.

Lenders report much of the information on the LaRS report using codes specific to each loan type, [interest](#) rate, and [disbursement](#) “class.” A lender should ensure that it includes accurate codes and code combinations on each quarterly report it submits. [The Department](#) will carefully edit and cross-reference the codes when processing the LaRS report.

For a comprehensive list of codes and valid code combinations, see the tables in [Figure A-5](#).

A.3.D Deactivation

A [lender](#) may be deactivated from the [FFELP](#) if it fails to submit a Lender’s Interest and Special Allowance Request and Report (LaRS report) for two consecutive quarters, or if it submits a report rejected due to errors or incomplete data and does not subsequently correct the report. A deactivated lender is not eligible for insurance on its loans, and the lender may not bill [interest benefits](#) or [special allowance](#) for the period during which it is deactivated.

The [Department](#) will notify a lender of a pending [deactivation](#). If the lender wishes to continue its FFELP participation, it must notify both the Department and each appropriate [guarantor](#) of its intent and the actions it is taking to resolve the outstanding issues. The lender should forward this information within 60 days of the date it is notified of a pending deactivation.

A lender may forestall deactivation—or may have its eligibility to participate in the FFELP reinstated, if it has already been deactivated—by meeting one of the following requirements:

- The lender may pay all of its outstanding [origination fees](#) separately from a LaRS report submission. A lender should use the *LaRS Remittance Form* when submitting monies it owes to the Department.
- The lender may work with the Department to correct LaRS reports and have them reprocessed, if reports were previously submitted but rejected due to erroneous or incomplete data.
- The lender may successfully submit all outstanding LaRS reports, along with a letter certifying that all fees have been paid to the Department, if reports were not submitted for two or more consecutive quarters.

If a lender is reactivated, it may not retroactively bill interest benefits or special allowance for the period during which it was deactivated (see [subsection 3.5.A](#)).
[DCL 94-L-170; DCL 95-L-180]

A.4 Consistency between LaRS and NSLDS Data

The Department will use data from the [National Student Loan Data System \(NSLDS\)](#) to monitor the plausibility of data submitted on Lender’s Interest and Special Allowance Request and Report (LaRS report) submissions. A lender should ensure that the FFELP loan data it includes on a LaRS report are consistent with the data it regularly reports to the guarantor.

Each guarantor updates the NSLDS on a monthly basis as it obtains new information from lenders on existing loans or on new loans that have been [guaranteed](#). Information is sent on more than 80 separate data elements covering the complete life cycle of each FFELP loan. Included in this loan-level detail are all the data elements contained in the LaRS report.

For more information on lender NSLDS reporting, see [subsection 3.5.G](#). A lender also may refer to the NSLDS Lender Manifest Instructions for more information about lender-related data that must be reported.

LaRS Special Allowance and Interest Rate Reporting for FFELP Loans

Figure A-5

LaRS Special Allowance and Interest Rate Reporting For FFELP Loans					
Loan Type Code		Special Allowance Factor			
SF ¹	Subsidized Stafford and Subsidized FISL loans	SA	3.50% round up to 1/8%	SJ	2.20%
PL	PLUS (parent) loans and Grad PLUS loans	SB	3.50%	SK	2.80%
PL ²	PLUS (student) and ALAS loans	SD	3.25%	SL	3.10%
SU	Unsubsidized Stafford loans	SE	3.10%	CA, CE	1.74%
SL	SLS loans	SG	3.10%	CB, CF	2.34%
SL ³	PLUS (student) and ALAS loans	SH	2.50% / 3.10% (see below)	CC, CG	2.64%
CL	Consolidation loans	X★	3.50%, tax exempt ⁴	CD, CH	2.64%
Special Allowance Codes - For loans made or purchased with taxable funds or tax-exempt funds not subject to the minimum/maximum rules ⁴					
SA	All loans first disbursed prior to 10-1-1981. (Formula: Average 90-day Tbill + 3.50% - Interest Rate / 4, rounded up to the nearest 1/8 percent)	SB	All loans first disbursed on/after 10-1-1981 through 10-16-1986 and loans first disbursed on/after 10-17-1986 through 11-15-1986 with a loan period begin date prior to 11-16-1986. (Formula: Average 90-day Tbill + 3.50% - Interest Rate / 4)		
SC	All loans first disbursed during sequester periods (1st four quarters after first disbursement). These sequester periods included 3-1-1986 to 9-30-1986 and 10-1-1989 to 12-31-1989. (Formulas no longer in effect)	SD	All loans first disbursed on/after 10-17-1986 through 11-15-1986 with a loan period begin date on/after 11-16-1986, and loans first disbursed on/after 11-16-1986 through 9-30-1992. (Formula: Average 90-day Tbill + 3.25% - Interest Rate / 4)		
SE	All loans first disbursed on/after 10-1-1992 through 6-30-1994, and consolidation loans based on applications received by the lender prior to 11-13-1997. (Formula: Average 90-day Tbill + 3.10% - Interest Rate / 4)	SG	All Stafford and PLUS loans first disbursed on/after 7-1-1994 through 6-30-1998 (except Stafford loans first disbursed on/after 7-1-1995 through 6-30-1998 while in school, grace, or deferment status) and consolidation loans based on applications received by the lender on/after 11-13-1997 through 9-30-1998. (Formula: Average 90-day Tbill + 3.10% - Interest Rate / 4)		
SH	All Stafford loans first disbursed on/after 7-1-1995 through 6-30-1998 while in school, grace, or deferment status, and PLUS loans first disbursed on/after 7-1-1998 through 12-31-1999. (Stafford Formula: Average 90-day Tbill + 2.50% - Interest Rate / 4) (PLUS Formula: Average 90-day Tbill + 3.10% - Interest Rate / 4)	SJ	All Stafford loans first disbursed on/after 7-1-1998 through 12-31-1999 while in school, grace, or deferment status. (Formula: Average 90-day Tbill + 2.20% - Interest Rate / 4)		
SK	All Stafford loans first disbursed on/after 7-1-1998 through 12-31-1999 while in a status other than in-school, grace or deferment status. (Formula: Average 90-day Tbill + 2.80% - Interest Rate / 4)	SL	Consolidation loans based on applications received by the lender on/after 10-1-1998 through 12-31-1999. (Formula: Average 90-day Tbill + 3.10% - Interest Rate / 4)		
CA	All Stafford loans first disbursed on/after 1-1-2000 through 3-31-2006 while in school, grace, or deferment status. (Formula: Average 3-month CP + 1.74% - Interest Rate / 4)	CB	All Stafford loans first disbursed on/after 1-1-2000 through 3-31-2006 while in a status other than in-school, grace, or deferment status. (Formula: Average 3-month CP + 2.34% - Interest Rate / 4)		
CC	Consolidation loans based on applications received by the lender on/after 1-1-2000 through first disbursed on/before 3-31-2006. (Formula: Average 3-month CP + 2.64% - Interest Rate / 4)	CD	PLUS loans first disbursed on/after 1-1-2000 through 3-31-2006. (Formula: Average 3-month CP + 2.64% - Interest Rate / 4)		
CE	All Stafford loans first disbursed on/after 4-1-2006 while in school, grace, or deferment status. (Formula: Average 3-month CP + 1.74% - Interest Rate / 4, subject to excess interest rebates)	CF	All Stafford loans first disbursed on/after 4-1-2006 while in a status other than in-school, grace, or deferment status. (Formula: Average 3-month CP + 2.34% - Interest Rate / 4, subject to excess interest rebates)		
CG	Consolidation loans first disbursed on/after 4-1-2006. (Formula: Average 3-month CP + 2.64% - Interest Rate / 4, subject to excess interest rebates)	CH	PLUS loans first disbursed on/after 4-1-2006. (Formula: Average 3-month CP + 2.64% - Interest Rate / 4, subject to excess interest rebates)		
Special Allowance Codes - For loans made or purchased with tax exempt funds subject to the minimum/maximum rules ⁴					
SA	All loans first disbursed prior to 10-1-1980. (Formula: Average 90-day Tbill + 3.50% - Interest Rate / 4, rounded up to the nearest 1/8 percent)	XA	All loans first disbursed on/after 10-1-1980 through 9-30-1981. (Formula: Average 90-day Tbill + 3.50% - Interest Rate / 4 / 2, or 9.50% - Interest Rate, whichever is greater)		
XB	All loans first disbursed on/after 10-1-1981 through 9-30-1992. (Formula: Average 90-day Tbill + 3.50% - Interest Rate / 4 / 2, or 9.50% - Interest Rate, whichever is greater)	XC	All loans first disbursed during sequester periods (1st four quarters after first disbursement). These sequester periods include 3-1-1986 to 9-30-1986 and 10-1-1989 to 12-31-1989. (Formulas no longer in effect)		
XE	All loans first disbursed on/after 10-1-1992 through 6-30-1994, and consolidation loans based on applications received by the lender prior to 11-13-1997. (Formula: Average 90-day Tbill + 3.50% - Interest Rate / 4 / 2, or 9.50% - Interest Rate, whichever is greater)	XG	All Stafford and PLUS loans first disbursed on/after 7-1-1994 through 6-30-1998 (except Stafford loans while in school, grace, or deferment) and consolidation loans based on applications received by the lender on/after 11-13-1997 through 9-30-1998. (Formula: Average 90-day Tbill + 3.50% - Interest Rate / 4 / 2, or 9.50% - Interest Rate, whichever is greater)		
XH	All Stafford loans first disbursed on/after 7-1-1995 through 6-30-1998 while in school, grace, or deferment, and PLUS loans first disbursed on/after 7-1-1998 through 3-31-2006, for quarters prior to 4-1-2006. (Formula: Average 90-day Tbill + 3.50% - Interest Rate / 4 / 2, or 9.50% - Interest Rate, whichever is greater)	XJ	All Stafford loans first disbursed on/after 7-1-1998 through 3-31-2006 while in school, grace, or deferment. (Formula: Average 90-day Tbill + 3.50% - Interest Rate / 4 / 2, or 9.50% - Interest Rate, whichever is greater)		
XK	All Stafford loans first disbursed on/after 7-1-1998 through 3-31-2006 while in a status other than in-school, grace or deferment. (Formula: Average 90-day Tbill + 3.50% - Interest Rate / 4 / 2, or 9.50% - Interest Rate, whichever is greater)	XL	Consolidation loans based on applications received by the lender on/after 10-1-1998 through first disbursement on/before 3-31-2006. (Formula: Average 90-day Tbill + 3.50% - Interest Rate / 4 / 2, or 9.50% - Interest Rate, whichever is greater)		
XM	All Stafford loans first disbursed on/after 4-1-2006 while in school, grace, or deferment, held by lenders eligible for the HERA of 2005 special exemptions. (Formula: Average 90-day Tbill + 3.50% - Interest Rate / 4 / 2, or 9.50% - Interest Rate, whichever is greater, subject to excess interest rebates)	XN	All Stafford loans first disbursed on/after 4-1-2006 while in a status other than in-school, grace or deferment, held by lenders eligible for the HERA of 2005 special exemptions. (Formula: Average 90-day Tbill + 3.50% - Interest Rate / 4 / 2, or 9.50% - Interest Rate, whichever is greater, subject to excess interest rebates)		
XO	Consolidation loans first disbursed on/after 4-1-2006, held by lenders eligible for the HERA of 2005 special exemptions. (Formula: Average 90-day Tbill + 3.50% - Interest Rate / 4 / 2, or 9.50% - Interest Rate, whichever is greater, subject to excess interest rebates)	XP	PLUS loans first disbursed on/after 4-1-2006, held by lenders eligible for the HERA of 2005 special exemptions. (Formula: Average 90-day Tbill + 3.50% - Interest Rate / 4 / 2, or 9.50% - Interest Rate, whichever is greater, subject to excess interest rebates)		
XQ	PLUS loans first disbursed on/after 1-1-2000 through 3-31-2006, for quarters beginning 4-1-2006 which would have been reported under the "XH" category for quarters prior to 4-1-2006. (Formula: Average 90-day Tbill + 3.50% - Interest Rate / 4 / 2, or 9.50% - Interest Rate, whichever is greater)				

Prepared by the NCHelp Regulations Committee

October, 2006

LaRS Special Allowance and Interest Rate Reporting for FFELP Loans *(continued)*

Interest Rate Codes									
Fixed	For fixed rate loans, report actual rate as decimal point.								
.07	Stafford loans at a fixed rate of 7% or less.								
.99999	Consolidation loans based on applications received by the lender on/after 10-1-1998 where the fixed interest rate is a weighted average of the underlying loan interest rates rounded up to the nearest 1/8 of a percent.								
CVAR	PLUS loans and SLS loans made in 1986 and 1987 where the interest rate changes each January 1.								
VAR	PLUS and SLS loans with first disbursements on or after 7-1-1987, but before 10-1-1992, where the interest rate changes each July 1.								
EVAR	All FFELP loans that were guaranteed as variable rate loans with first disbursements on or after 10-1-1992 and Consolidation loans based on applications received by the lender between 11-13-1997 and 9-30-1998, inclusive, where the interest rate changes each July 1, and HEAL portions of Consolidation loans.								
FVAR#	Stafford loans that were originally guaranteed as fixed rate loans, but were converted to a variable rate, where the interest rate now changes each July 1. Includes 8/10% loans except for those that fall under the FVARX category. FVAR# includes FVAR7, FVAR8, FVAR9, FVAR10.								
FVARX	FFELP Stafford loans with a 8/10% interest rate first disbursed to prior borrowers on or after 7-23-1992 but before 10-1-1992, when such loans reach the 49 th month of repayment and beyond.								
Valid Special Allowance, Loan Type, and Interest Rate Code Reporting Combinations									
Subsidized Stafford		Unsubsidized Stafford		PLUS ⁵		SLS ⁵		Consolidation	
Taxable	Tax-exempt ⁴	Taxable	Tax-exempt ⁴	Taxable	Tax-exempt ⁴	Taxable	Tax-exempt ⁴	Taxable	Tax-exempt ⁴
SA SF .07	SA SF .07	SE SU .07	XE SU .07	SA PL .09	XA PL .09	SA SL .09	XA SL .09	SC CL .09	XC CL .09
SA SF .09	XA SF .07	SE SU .08	XE SU .08	SB PL .14	XB PL .14	SB SL .14	XB SL .14	SC CL .10	XC CL .10
SB SF .07	XA SF .09	SE SU .09	XE SU .09	SB PL .12	XB PL .12	SB SL .12	XB SL .12	SC CL .11	XC CL .11
SB SF .08	XB SF .07	SE SU EVAR	XE SU EVAR	SB PL CVAR	XB PL CVAR	SB SL CVAR	XB SL CVAR	SC CL .12	XC CL .12
SB SF .09	XB SF .08	SE SU FVAR7	XE SU FVAR7	SC PL .12	XB PL VAR	SC SL .12	XB SL VAR	SD CL .09	XB CL .09
SC SF .07	XB SF .09	SE SU FVAR8	XE SU FVAR8	SC PL VAR	XC PL .12	SD SL VAR	XC SL .12	SD CL .10	XB CL .10
SC SF .08	XB SF .10	SE SU FVAR9	XE SU FVAR9	SD PL .12	XC PL VAR	SD SL .12	XC SL VAR	SD CL .11	XB CL .11
SC SF .09	XB SF FVAR7	SE SU FVAR10	XE SU FVAR10	SD PL CVAR	XE PL EVAR	SD SL VAR	XE SL EVAR	SD CL .12	XB CL .12
SD SF .07	XB SF FVAR8	SG SU EVAR	XG SU EVAR	SD PL VAR	XG PL EVAR	SD SL CVAR		SE CL .01-.25	XE CL .01-.25
SD SF .08	XB SF FVAR9	SH SU EVAR	XH SU EVAR	SE PL EVAR	XH PL EVAR	SE SL EVAR		SG CL EVAR	XG CL EVAR
SD SF .09	XB SF FVAR10	SJ SU EVAR	XJ SU EVAR	SG PL EVAR	XP PL EVAR			SL CL .99999	XL CL .99999
SD SF .10	XB SF FVARX	SK SU EVAR	XK SU EVAR	SH PL EVAR	XP PL .085			CC CL .99999	XO CL .99999
SD SF FVAR7	XC SF .07	CA SU EVAR	XM SU EVAR	CD PL EVAR	XQ PL EVAR			CG CL .99999	
SD SF FVAR8	XC SF .08	CB SU EVAR	XN SU EVAR	CH PL EVAR					
SD SF FVAR9	XC SF .09	CE SU EVAR	XM SU .068	CH PL .085					
SD SF FVAR10	XE SF .07	CF SU EVAR	XN SU .068						
SD SF FVARX	XE SF .08	CE SU .068							
SE SF .07	XE SF .09	CF SU .068							
SE SF .08	XE SF EVAR								
SE SF .09	XE SF FVAR7								
SE SF EVAR	XE SF FVAR8								
SE SF FVAR7	XE SF FVAR9								
SE SF FVAR8	XE SF FVAR10								
SE SF FVAR9	XG SF EVAR								
SE SF FVAR10	XH SF EVAR								
SG SF EVAR	XJ SF EVAR								
SH SF EVAR	XK SF EVAR								
SJ SF EVAR	XM SF EVAR								
SK SF EVAR	XN SF EVAR								
CA SF EVAR	XM SF .068								
CB SF EVAR	XN SF .068								
CE SF EVAR									
CF SF EVAR									
CE SF .068									
CF SF .068									
Notes									
¹	Stafford Nonsubsidized and FISL Nonsubsidized loans disbursed prior to 10-1-1981 are included within SF loan types.								
²	Loans disbursed prior to 10-17-1986 and unable to distinguish from PLUS (parent) loans.								
³	Loans disbursed prior to 10-17-1986 and able to distinguish from PLUS (parent) loans.								
⁴	Loans originally made or purchased with tax-exempt funds originally issued prior to 10-1-1993 receive ½ the regular special allowance rate but not less than 9.5% minus the applicable interest rate. Loans made or purchased with tax-exempt funds originally issued on or after 10-1-1993, loans held in tax-exempt bond issues that were refunded on or after 10-1-2004, and loans made or purchased on or after 2-8-2006 regardless of funding source (except those held by lenders eligible for the HERA of 2005 special exemptions), receive regular special allowance and must be reported using the taxable special allowance codes.								
⁵	PLUS and SLS loans first disbursed on/after 7-1-1987 but before 6-30-1994, and PLUS loans first disbursed on/after 7-1-1998 but before 12-31-1999 do not receive any special allowance if the annual interest rate calculation does not exceed the applicable maximum interest rate. PLUS loans first disbursed on/after 1-1-2000 will receive special allowance for quarters beginning 4-1-2006, even if the annual interest rate calculation does not exceed the applicable maximum interest rate.								

Prepared by NCHERP Regulations Committee

October, 2006

This page intentionally left blank.

B PLUS/SLS Refinancing

B.1	Option 1: Refinancing to Secure a Combined Payment	1
B.2	Option 2: Refinancing to Secure a Variable Interest Rate	1
B.3	Option 3: Refinancing by Obtaining a New Loan	2
B.4	Repayment Options on Refinanced Loans	3

This page intentionally left blank.

The [Higher Education Amendments of 1986](#) created three options for [eligible borrowers](#) to refinance their PLUS or SLS loans:

Option 1: Refinancing to secure a combined payment.

Option 2: Refinancing to secure a [variable interest rate](#).

Option 3: Refinancing to pay a previous loan in full.

If a [lender](#) does not offer one or more of the refinancing options described in this chapter, it must identify for its eligible PLUS and SLS [borrowers](#) another lender that does (to the extent practicable).

▲ Lenders may contact individual [guarantors](#) for more information on alternative lenders. See [section 1.5](#) for contact information.

B.1

Option 1: Refinancing to Secure a Combined Payment

At a borrower's request, the lender may combine into a single [repayment schedule](#) all of the borrower's PLUS loans—or all of a borrower's SLS loans—that are held by the lender and [guaranteed](#) by the same guarantor. Because [deferment](#) eligibility provisions for PLUS and SLS loans differ, the lender is prohibited from refinancing PLUS and SLS loans together to obtain a single repayment schedule. [[§682.209\(d\)\(1\)](#)]

Under this option, a new [promissory note](#) is not required and lenders may not charge borrowers an administrative fee.

The [interest](#) rate on the refinanced loan is the weighted average of the rates on the loans being combined. If a borrower wishes to combine both fixed and variable interest rate loans under a single repayment schedule, he or she must first refinance each fixed interest rate loan to secure a variable rate (see [section B.2](#)). [[§682.209\(d\)\(3\)](#) and [\(e\)\(1\)](#)]

A 10-year maximum [repayment period](#) is provided for loans refinanced under Option 1. The repayment period for the refinanced loan begins on the [repayment start date](#) of the most recently disbursed loan that has been included under the combined repayment schedule. [[§682.209\(d\)\(2\)](#)]

The lender is strongly encouraged to disclose the following items at the time it notifies the borrower of his or her new repayment terms:

- The total combined [principal balance](#) of the refinanced loan.
- The monthly payment amount.
- The number of months in the repayment period.
- The new interest rate.

The lender may develop its own format (such as a letter or statement) for disclosing the preceding information.

The lender is not required to report loans refinanced under Option 1 to the guarantor.

The [Department](#) requires that [special allowance](#) for PLUS and SLS loans refinanced under Option 1 be billed at the interest rate of each underlying loan. As a result, loans should be reported on the Lender's Interest and Special Allowance Request and Report (LaRS report) as though no refinancing had occurred. PLUS and SLS loans refinanced under Option 1 are not considered new loans for purposes of special allowance reporting. [[§682.209\(d\)](#)]

B.2

Option 2: Refinancing to Secure a Variable Interest Rate

At a borrower's request, the lender may refinance a fixed interest rate PLUS or SLS loan that was first disbursed prior to July 1, 1987, at a variable interest rate. The variable interest rate is determined annually and is effective from July 1 of one year through June 30 of the following year. The rate is equal to the bond equivalent rate of the 52-week Treasury bills auctioned at the final auction held before June 1 of each year, plus 3.25%—not to exceed 12%. [[HEA 428B\(e\)\(2\)](#) and [\(3\)](#); [§682.202\(a\)\(2\)\(ii\)](#) and [\(3\)\(ii\)](#); [§682.209\(e\)](#) and [\(f\)](#)]

Refinancing under Option 2 does not extend the 10-year maximum repayment period for the loan being refinanced. [[§682.209\(e\)\(2\)\(ii\)](#)]

If a borrower also has variable interest rate PLUS or SLS loans, these loans may be combined under Option 1 into a single repayment schedule with a loan refinanced to secure a variable rate under Option 2. The 10-year repayment period for the total combined loan refinanced under

Option 1 is calculated from the repayment start date of the most recently disbursed loan that is included.
[§682.209(d)(2)]

In refinancing loans under Option 2, the guarantor may not charge the borrower a federal default fee (formerly [guarantee fee](#)), nor may the lender deduct the fee from the borrower's loan proceeds. However, the [lender](#) may opt to charge a [borrower](#) whose PLUS or SLS loans are refinanced under Option 2 an administrative fee of up to \$100. Only one such administrative fee may be charged on each refinancing transaction. If the lender charges an administrative fee for refinancing under Option 2, the lender must collect the fee from the borrower up front—the lender cannot capitalize the fee. Also, when advising the borrower of the advantages of refinancing his or her loans under Option 2, the lender must subtract this fee from any cost savings the borrower may realize during the [repayment period](#).

[§682.202(e); §682.209(e)]

A new [promissory note](#) and disclosure statement must be generated for each loan refinanced under Option 2. To assist lenders in meeting this requirement, the [guarantor](#) may provide refinancing documents. A lender may use these forms or develop its own, provided the lender's form contains all terms and conditions included on the guarantor's refinancing documents. Lenders need not obtain a new promissory note each year.

- ▲ Lenders may contact individual guarantors for more information on refinancing documents. See [section 1.5](#) for contact information.

The lender is strongly encouraged to disclose to the borrower, each year during the repayment period, the annual [variable interest rate](#) and any changes in repayment terms that result from [interest](#) rate changes. The lender may develop its own format for disclosing this information to the borrower. If a borrower's repayment terms must be adjusted due to a change in the variable interest rate of a PLUS or SLS loan, lenders generally have two options:

1. The lender may adjust the borrower's payment amount and leave the total number of payments in the repayment period unchanged.
2. The lender may lengthen or shorten the borrower's repayment period by adjusting the total number of payments and leave the payment amount unchanged.

A lender is not permitted to extend the 10-year repayment period solely to avoid increasing the borrower's installment amount. An increase in the variable interest rate of a PLUS

or SLS loan may result in the loan not being fully repaid within the maximum 10-year repayment period (see [section B.4](#)).

The lender must report the new interest rate on loans refinanced under Option 2 to the guarantor. Loans refinanced under Option 2 must not be reported as paid in full. For more information on reporting loan changes, see [section 3.5](#).

[§682.209(e) and (g)]

B.3

Option 3: Refinancing by Obtaining a New Loan

If a lender holding a fixed-rate PLUS or SLS loan(s) that was first disbursed prior to July 1, 1987, denies the borrower the option of refinancing his or her eligible PLUS or SLS loan(s) to secure a variable rate, the borrower may apply to another lender for a new loan that pays the loan held by the original lender in full. Under this option, the lender making the new loan must send the proceeds of the new loan to the current loan [holder](#) to retire the borrower's original debt.

[HEA 428B(e)(2) and (3); §682.209(e) and (f)(1)]

A loan refinanced under Option 3 will be made at the variable interest rate applicable to loans refinanced under Option 2 (see [section B.2](#)).

[§682.209(f)(2)]

The lender may not charge the borrower an administrative fee for refinancing a loan under Option 3. However, the guarantor may charge the borrower a [guarantee fee](#) for each new PLUS or SLS loan guaranteed under Option 3. The borrower may finance a guarantee fee by including it in the amount refinanced. If the borrower chooses to finance a fee, the lender must include the fee in the new loan balance reported to the guarantor.

[§682.209(f)(4)]

- ▲ Lenders may contact individual guarantors for more information on the applicability of fees for loans refinanced under Option 3. See [section 1.5](#) for contact information.

A form may be available from the guarantor to assist lenders in refinancing PLUS or SLS loans under Option 3.

- ▲ Lenders may contact individual guarantors for more information on the availability of refinancing forms. See [section 1.5](#) for contact information.

Before refinancing a fixed-rate loan under Option 3, the refinancing lender must obtain a written statement from the holder of the loan certifying that:

- The holder refuses to refinance the fixed-rate loan.
- The fixed-rate loan is eligible for insurance or reinsurance.

The holder of the fixed-rate loan must provide the certification within 10 business days of receiving the refinancing lender's written request for the certification. If the holder is unable to provide this certification, it must provide the refinancing lender and guarantor on the loan with a written explanation of the reasons for its inability to provide the certification. The refinancing lender may rely in good faith on the certification provided by the holder of the fixed-rate loan.

[§682.209(g)(2)]

After any applicable refinancing form has been completed and signed by both the borrower and the refinancing lender, the form is sent to the guarantor. Upon approval, the guarantor will send the refinancing lender a guarantee disclosure. Upon receiving this disclosure from the guarantor, the refinancing lender must pay off the borrower's outstanding PLUS or SLS loan(s) and begin its routine servicing of the borrower's new refinanced loan.

The guarantor will bill the refinancing lender for any guarantee fee owed on a loan refinanced under Option 3 on the lender's monthly fee billing invoice.

Deferment of Refinanced Loan

For purposes of deferment eligibility, a loan refinanced under Option 3 is considered one of the following:

- A PLUS loan, if any of the loans refinanced is a PLUS loan made to a parent.
- An SLS loan, if the refinanced loan does not include a PLUS loan made to a parent.
- A loan to a "new borrower," if all the loans refinanced were first disbursed on or after July 1, 1987, for a period of enrollment beginning on or after that date.

[§682.209(f)(5)]

Paying off the Original Loan

Within 5 business days of receiving proceeds from a refinancing lender, the holder of a loan must apply the proceeds to pay in full the borrower's obligation on the fixed interest rate PLUS or SLS loan being refinanced. The holder also must provide the refinancing lender with either a copy of the borrower's original promissory note evidencing the fixed-rate loan or a written certification that the borrower's obligation has been paid in full.

[§682.209(f)(3)]

The holder of a loan being refinanced also must promptly report to the guarantor of the loan that the loan was paid in full as a result of refinancing. For more information on lender reporting, see section 3.5.

B.4 Repayment Options on Refinanced Loans

A lender is strongly encouraged to offer the choice of standard, graduated, or income-sensitive repayment schedules for any borrower who refinances loans under the options described in this appendix. For more information on repayment options, see section 10.8 and subsection 10.6.D.

A lender should note that a borrower may be eligible for a 3-year mandatory administrative forbearance in cases where an increase in a variable interest rate causes a borrower to exceed the 10-year repayment period. For more information on mandatory administrative forbearance, see section 11.22.

[§682.211(i)(5)]

This page intentionally left blank.

C Guarantor-Specific Information

American Education Services (AES) (Pennsylvania Higher Education Assistance Agency)

6.19	Guarantee of the Loan	1
15.2	Borrower Eligibility and Underlying Loan Holder Requirements	1

American Student Assistance (ASA)

2.1.A	Overview	1
7.7	Disbursing the Loan	1
7.7.C	Disbursement by Individual Check	1
7.7.I	Effect of Bankruptcy on Disbursement	1
13.1.D	Claim File Documentation	1

California Student Aid Commission (CSAC)/EDFUND

3.5.D	Reporting Loan Status Changes	2
10.1.B	Lender Reporting of Enrollment Changes	2

College Assist

13.1.A	Claim Filing Requirements	2
13.1.D	Claim File Documentation	2

Educational Credit Management Corporation (ECMC)

13.1.A	Claim Filing Requirements	2
13.1.D	Claim File Documentation	2

Finance Authority of Maine (FAME)

7.7.I	Effect of Bankruptcy on Disbursement	2
12.3.A	Bankruptcy Petition Filing	3
13.8.A	Bankruptcy	3
15.1	Lender Participation	3
15.2	Borrower Eligibility and Underlying Loan Holder Requirements	3

Florida Department of Education, Office of Student Financial Assistance (OSFA)

13.1.D	Claim File Documentation	4
13.4	Requests for Increase in Claim Payment	4
13.6.A	Default Claims	4

Georgia Higher Education Assistance Corporation (GHEAC)

13.1.D	Claim File Documentation	4
15.2	Borrower Eligibility and Underlying Loan Holder Requirements	4

Illinois Student Assistance Commission (ISAC)

3.3.A	Approval for Participation	5
5.1.A	General Borrower and Student Eligibility Requirements	5
15.2	Borrower Eligibility and Underlying Loan Holder Requirements	6

Iowa College Student Aid Commission (ICSAC)

13.1.D	Claim File Documentation	6
15.2	Borrower Eligibility and Underlying Loan Holder Requirements	6

Kentucky Higher Education Assistance Authority (KHEAA)

7.7.I	Effect of Bankruptcy on Disbursement	6
13.1.D	Claim File Documentation	7
13.8.A	Bankruptcy	7

C Guarantor-Specific Information

Louisiana Student Financial Assistance Commission (LASFAC)

13.1.D	Claim File Documentation	7
15.2	Borrower Eligibility and Underlying Loan Holder Requirements	7

Missouri Department of Higher Education (MDHE) Student Loan Program

10.1	Verifying Enrollment	7
10.1.A	Lender Processing of Enrollment Changes	7
10.1.B	Lender Reporting of Enrollment Changes	7
13.8	Discharge	7
14.1	Due Diligence Violations	8
14.5.B	Cures for Due Diligence Violations and Gaps	8
15.1	Lender Participation	8
15.2	Borrower Eligibility and Underlying Loan Holder Requirements	8

National Student Loan Program (NSLP)

15.2	Borrower Eligibility and Underlying Loan Holder Requirements	8
------	--	---

New Hampshire Higher Education Assistance Foundation (NHHEAF)

13.1.D	Claim File Documentation	8
13.1.D	Claim File Documentation	8
13.1.D	Claim File Documentation	8
14.5.C	Cures for Missing Payment History	9

New Jersey Higher Education Student Assistance Authority (HESAA)

7.7.C	Disbursement by Individual Check	9
7.7.E	Disbursement for Students in Study-Abroad Programs or Foreign Schools	9
13.1.D	Claim File Documentation	9
13.8.B	Closed School	9
13.8.D	False Certification by the School	9

New Mexico Student Loan Guarantee Corporation (NMSLGC)

13.1.D	Claim File Documentation	9
--------	--------------------------------	---

New York State Higher Education Services Corporation (HESC)

3.7.C	How the LLR Program Works	9
5.1.A	General Borrower and Student Eligibility Requirements	9
6.19	Guarantee of the Loan	9
9.1	Reporting Social Security Number, Date of Birth, and First Name Changes or Corrections	10
12.4.A	Due Diligence Requirements for Loans with Monthly Repayment Obligations	10
12.4.B	Due Diligence Requirements for Loans with Repayment Obligations Less Frequent Than Monthly	10

Northwest Education Loan Association (NELA)

5.2.E	Prior Default	10
7.7.I	Effect of Bankruptcy on Disbursement	10
12.3.A	Bankruptcy Petition Filing	10
13.8.A	Bankruptcy	11
13.8.F	Total and Permanent Disability	11
15.2	Borrower Eligibility and Underlying Loan Holder Requirements	11

TG

12.5.A	Default Aversion Assistance Request (DAAR)	12
--------	--	----

C Guarantor-Specific Information

United Student Aid Funds, Inc. (USA Funds)

3.3.B	Agreement to Guarantee Loans	12
5.2.E	Prior Default	12
7.7.F	Reissuing Disbursements	12
7.7.I	Effect of Bankruptcy on Disbursement	12
12.3.A	Bankruptcy Petition Filing	13
13.8.A	Bankruptcy	13
15.2	Borrower Eligibility and Underlying Loan Holder Requirements	13

The following guarantors have no guarantor-specific exceptions to policies outlined in the Common Manual:

Connecticut Student Loan Foundation (CSLF)
Education Assistance Corporation (EAC) (South Dakota)
Great Lakes Higher Education Guaranty Corporation
Michigan Higher Education Assistance Authority/Michigan Guaranty Agency
Montana Guaranteed Student Loan Program (MGSLP)
North Carolina State Education Assistance Authority
Oklahoma Guaranteed Student Loan Program (OGSLP)
Rhode Island Higher Education Assistance Authority (RIHEAA)
South Carolina Student Loan Corporation
Student Loan Guarantee Foundation of Arkansas (SLGFA)
Student Loans of North Dakota (SLND)
Tennessee Student Assistance Corporation (TSAC)
Utah Higher Education Assistance Authority (UHEAA)
Vermont Student Assistance Corporation (VSAC)

This page intentionally left blank.

American Education Services (AES) (Pennsylvania Higher Education Assistance Agency)

6.19 Guarantee of the Loan

A borrower whose loans are guaranteed by AES/PHEAA should obtain all of his or her loans from the same lender. This is referred to as the One-Lender Rule. The lender that makes the borrower's first loan is the lender of record. All of a borrower's loans should be obtained from the same lender unless an exception to the One-Lender Rule has been authorized. In these cases, the borrower is free to choose a different lender for subsequent loans.

The following are authorized exceptions to the One-Lender Rule:

- The lender does not lend to borrowers attending a particular school.
- The lender does not offer a particular type of loan for which the borrower is eligible.
- The borrower has experienced loan servicing problems with the lender of record or the lender's servicing agent.
- The borrower is a graduate or professional student.

15.2 Borrower Eligibility and Underlying Loan Holder Requirements

AES/PHEAA will guarantee a Consolidation loan that includes a defaulted loan only if the borrower makes satisfactory repayment arrangements with the loan holder before applying for the Consolidation loan. For these purposes, satisfactory repayment arrangements are defined as three consecutive, on-time, voluntary, monthly payments. AES/PHEAA requires that the payments satisfy interest accruing on each defaulted loan to be consolidated and result in no negative amortization on the borrower's loans.

American Student Assistance (ASA)

2.1.A Overview

ASA has entered into a Voluntary Flexible Agreement with the Department to prevent default and encourage rehabilitation through early and on-going contact with borrowers to provide them with the resources and credit strategies that they need to make informed consumer decisions throughout the life of their loans. This means that there may be unique servicing opportunities for schools and lenders.

7.7 Disbursing the Loan

If a borrower has an active default aversion assistance request for any outstanding loan guaranteed by American Student Assistance (ASA), then ASA will not disburse new loan funds until the delinquency is resolved.

7.7.C Disbursement by Individual Check

Lenders may not utilize a blanket guaranty agreement with ASA for funds disbursed to or on behalf of a student attending a foreign school.

7.7.I Effect of Bankruptcy on Disbursement

For loans guaranteed by ASA, a lender must cancel any remaining unmade disbursements upon learning that the borrower has initiated a bankruptcy action that would result in the lender being required to file a claim with the guarantor. Further, the lender is required to notify the school, the borrower, and ASA of the cancellation.

The lender must also notify the borrower that he or she may reapply for any remaining eligibility. In cases where the MPN is used as a multi-year note, an MPN executed before the bankruptcy action remains valid for future loans. This includes the new loan that replaces any disbursements canceled due to the bankruptcy action. However, the lender may, at its discretion, choose to obtain a new MPN from the borrower.

13.1.D Claim File Documentation

In addition to claim file documentation required by this subsection for default, ineligible borrower, death, disability, closed school, unpaid refund, fraud, false certification, and bankruptcy claims, ASA requires the holder to submit

complete collection, correspondence, and payment histories. ASA also reserves the right to request additional supporting claim documentation as required.

California Student Aid Commission (CSAC)/ EDFUND

3.5.D Reporting Loan Status Changes

10.1.B Lender Reporting of Enrollment Changes

Lenders are not required to report enrollment status changes to EDFUND. As a participant in TERP, EDFUND receives enrollment status updates from the National Student Clearinghouse.

College Assist

13.1.A Claim Filing Requirements

College Assist requires that Consolidation loan claims be filed per the loan identifier (creator number), even in those cases in which a single creator number has both subsidized and unsubsidized components.

13.1.D Claim File Documentation

College Assist reserves the right to request additional documentation in its sole discretion for claims filed, such as proof of disbursement and loan verification certificates, in order to resolve discrepancies in loan amounts.

Educational Credit Management Corporation (ECMC)

13.1.A Claim Filing Requirements

For claims that are not filed electronically, ECMC will continue to require lenders to file a separate claim form for each loan in a claim package.

13.1.D Claim File Documentation

Consistent with current ECMC claim package guidelines, in addition to the claim file documentation specified in [subsection 13.1.D](#), ECMC requires lenders/servicers to include complete payment and collection histories in each claim file submitted for payment.

Finance Authority of Maine (FAME)

7.7.I Effect of Bankruptcy on Disbursement

For loans guaranteed by the Finance Authority of Maine (Authority), a lender must cancel any remaining unpaid disbursements upon learning that the borrower has initiated a bankruptcy action that would result in the lender being required to file a claim with the guarantor. Further, the lender is required to notify the school, the borrower, and the Authority of the cancellation.

The lender must also notify the borrower that he or she may reapply for any remaining eligibility. In cases where the MPN is used as a multi-year note, an MPN executed before the bankruptcy action remains valid for future loans. This includes the new loan that replaces any disbursements canceled due to the bankruptcy action. However, the lender may, at its discretion, choose to obtain a new MPN from the borrower.

Unlike *Common Manual* policy, the Authority does not recommend that the lender contact the school to request the return of any funds that are undelivered at the time the lender is notified of the borrower's bankruptcy.

Disbursements made on or after the date a bankruptcy claim is filed—or made more than 30 days after the date the lender receives notice of the bankruptcy action, if that date is earlier—will not be insured unless the lender obtains

documentation from the bankruptcy court clearly indicating that the additional disbursements are included in the bankruptcy action. Also, if a lender disburses funds after it files a bankruptcy claim or more than 30 days after its receipt of bankruptcy notification, the lender must ensure that the total amount of disbursed funds is noted on the lender's proof of claim with the bankruptcy court.

In all cases, a lender must adhere to the disbursement schedule provided by the school. If disbursements are scheduled by the school to occur after the claim-filing deadline, the lender must not disburse the funds early in order to include the subsequent disbursements in the claim.

For bankruptcy action where a claim should not be filed because the loan is not dischargeable (see [subsection 13.8.A](#) for requirements), the lender must make any remaining disbursements. If the lender chooses not to make remaining disbursements, the lender must notify the school, the borrower, and the Authority of the cancellation. The lender also must notify the borrower that he or she may reapply for any remaining eligibility. In cases where the MPN is used as a multi-year note, an MPN executed before the bankruptcy action remains valid for future loans. However, at its discretion, a lender may choose to obtain a new MPN for the borrower.

12.3.A Bankruptcy Petition Filing

As a result of previous bankruptcy court rulings, a loan holder that fails to suspend collection activities after receiving notification of a bankruptcy filing from a borrower may incur liability through contempt charges from bankruptcy courts for violating the automatic stay provisions of bankruptcy law, as authorized in [11 U.S.C. §362](#). To minimize such liability, the Authority will allow loan holders to suspend collection activities in response to any of the following types of notification that a borrower has filed bankruptcy:

- A telephone call or letter from the borrower.
- A telephone call or letter from the borrower's attorney.

If the loan holder suspends collection activities upon receiving notification from the borrower, the loan holder must immediately begin actively pursuing confirmation by the bankruptcy court that the borrower has filed bankruptcy.

The loan holder must retain documentation of its efforts to ascertain whether the borrower filed bankruptcy, and must note the reason collection activities were suspended in the loan file. Although notification of a bankruptcy filing from

a borrower may be considered sufficient for suspending collection activities, a bankruptcy claim may be filed on a loan only after notification from the borrower's attorney or bankruptcy court confirmation of the borrower's filing is obtained. The time filing deadline will be measured from the date the lender receives proof of bankruptcy filing from the attorney or the bankruptcy court (rather than the date the original unofficial notification is received).

If the loan holder is unable to obtain court confirmation of the bankruptcy filing within a reasonable period of time (preferably within 45 days), it must resume servicing on the loan at the point of delinquency, if any, that existed at the time the collection activities were suspended. A lender may capitalize the interest that accrues during the period when collection activities were suspended only if it obtains written authorization from the borrower.

13.8.A Bankruptcy

The Authority requires lenders to file an assignment with the court when the lender files a Proof of Claim (POC) instead of submitting the original assignment in the claim file. A copy of the court-filed assignment must be included in the claim file.

The Authority strongly encourages lenders to file such assignments and POCs electronically with the court when possible. If the lender files electronically with a court, it must provide a copy of the electronically transferred documents in the claim file.

15.1 Lender Participation

The Authority requires that lenders enter into a separate agreement to obtain guarantees on Consolidation loans.

15.2 Borrower Eligibility and Underlying Loan Holder Requirements

Consolidation for Borrowers with Defaulted Loans

The Authority will guarantee a Consolidation loan that includes a defaulted loan only if the borrower makes satisfactory repayment arrangements with the loan holder before applying for the Consolidation loan. For these purposes, satisfactory repayment arrangements are defined as three consecutive, on-time, voluntary, monthly payments.

Furthermore, the Authority requires that the payments satisfy interest accruing on each defaulted loan to be consolidated.

Florida Department of Education, Office of Student Financial Assistance (OSFA)

13.1.D Claim File Documentation

Indemnification Agreement

If required claim file documents are missing, the lender must have signed an “Indemnification Agreement” and must prepare substitute documentation as defined in the agreement.

Documents

Original documents are required unless an indemnification agreement has been signed to permit substitute documentation.

In accordance with [34 CFR 682.406\(a\)\(3\)](#), OSFA requires lenders to provide an accurate collection history and an accurate payment history with the default claim filed.

In addition to claim file documentation required by this subsection for closed school, fraud, false certification, and unpaid refund claims, OSFA requires the holder to submit complete payment histories, regardless of the lender’s claim review status.

For false certification claims based on unauthorized signature, OSFA reserves the right to request copies of the disbursement check bearing the borrower’s signature (canceled check) or other proof of disbursement, as deemed appropriate, regardless of the lender’s claim review status.

For all claims submitted, OSFA reserves the right to request additional supporting claim documentation as required.

13.4 Requests for Increase in Claim Payment

OSFA requires the lender to submit a request for an increase in claim payment within 60 days of receiving the claim payment.

13.6.A Default Claims

If a lender receives a borrower payment after filing a default claim, but before the claim has been purchased, the lender must determine whether the claim should be recalled. If not recalled, the lender must apply the payment(s) to the borrower’s loan balance and notify OSFA within 48 hours

of the date and amount of the payment and how the payment was posted—i.e., toward fees, interest, principal. If the payment(s) reduced the principal and/or interest claimed, the lender/servicer must complete a corrected Claim Request Form and submit it along with the payment information. OSFA will allow a lender/servicer to fax this information.

Georgia Higher Education Assistance Corporation (GHEAC)

13.1.D Claim File Documentation

Claim Form

The lender must use the CCI common Claim Form or equivalent electronic format which documents the 270-day collection history data. The data must be accurate and legible.

Documents

The Georgia Higher Education Assistance Corporation (GHEAC) reserves the right to request additional supporting documentation (e.g., complete and accurate payment histories, forbearance and deferment forms, copies of disbursement checks or other evidence of disbursement, and detailed collection histories), regardless of the lender’s claim review status, as deemed appropriate.

Cured Claims

For all cured claims, GHEAC requires the lender to submit an accurate and legible curing instrument, complete and accurate payment histories, forbearance and deferment histories, and detailed collection histories, regardless of the lender’s claim review status.

15.2 Borrower Eligibility and Underlying Loan Holder Requirements

Consolidation Loan Program Eligible Borrower Policy

GHEAC will guarantee a Consolidation loan provided that at least one underlying loan to be consolidated is guaranteed by GHEAC, except that GHEAC will not guarantee a Consolidation loan for a GHEAC-guaranteed defaulted loan unless:

- The borrower regains Title IV aid eligibility by making six on-time, voluntary, monthly payments.
- All underlying FFELP loans to be consolidated are held by GHEAC.
- All active GHEAC-guaranteed loans are included in the consolidation.

Illinois Student Assistance Commission (ISAC)

3.3.A

Approval for Participation

One-Lender Rule

In accordance with ISAC Administrative Rules, all of a borrower's outstanding ISAC-guaranteed loans must be made by the same lender, provided the lender agrees to make all types of FFELP loans to the borrower that the borrower requests and is eligible to receive, and:

- The loan is the borrower's first ISAC-guaranteed loan;
- The loan is a subsequent loan and the commercial lender has issued all of the borrower's previous ISAC-guaranteed loans; or
- The loan is a subsequent loan and the commercial lender holds or has purchased all outstanding ISAC-guaranteed loans for that borrower from previous commercial lender(s).

ISAC will issue a loan guarantee to an educational lender (i.e., eligible educational institution) provided that:

- The lender agrees to make all types of FFELP Loans to the borrower that the borrower requests and is eligible to receive;
- The lender is an educational institution at which the borrower is currently enrolled; and
- The borrower has previously made a good faith effort to obtain a loan from a commercial lender pursuant to federal regulations. (See [34 CFR 682.601](#).)

ISAC's one-holder policy shall not apply if:

- The outstanding loans are held by a lender that has been declared insolvent by a regulatory agency, has terminated its agreement with ISAC, or has withdrawn from participation in the FFELP;
- ISAC is informed by the borrower, the institution, or its agent that the borrower has provided authorization to have subsequent loans issued by a different lender;
- The borrower is requesting a subsequent loan and the lender has made a previous ISAC-guaranteed loan to that borrower for that loan program with a guarantee date prior to July 1, 1993; or
- The borrower's outstanding loan(s) was made with a lender of last resort.

One-Holder Rule

In accordance with ISAC Administrative Rules, all of a borrower's outstanding ISAC-guaranteed loans (Federal Stafford, SLS, and PLUS) must be sold by a lender to the same holder. Any subsequent ISAC-guaranteed loan for the borrower must also be sold to the same holder no later than 90 days from the borrower's last date of attendance or 180 days from the last disbursement, whichever occurs later. In the event of untimely notification to the lender of the borrower's change in enrollment status, the subsequent loan must be sold no later than 45 days after the lender became aware of the change in enrollment, or, in the case of a late disbursement, the subsequent loan must be sold within 45 days following disbursement. Failure to sell the subsequent loan by the applicable deadline shall result in the loss of guarantee. However, a guarantee may be reinstated if the lender initiates the sale of the loan to the appropriate holder within 90 days of identifying the violation.

ISAC's one-holder policy shall not apply if:

- The holder is declared insolvent, has terminated its agreement with ISAC, or has withdrawn from participation in FFELP; or
- The borrower has provided authorization to have subsequent loans sold to a different holder.

5.1.A

General Borrower and Student Eligibility Requirements

According to ISAC Administrative Rules, no applicant shall receive ISAC-administered assistance if the applicant owes a refund for any ISAC-administered gift assistance.

15.2

Borrower Eligibility and Underlying Loan Holder Requirements

ISAC will guarantee Federal Consolidation loans based on the following policy.

- A defaulted loan(s) may be included for consolidation through ISAC **only** if the underlying defaulted loan(s) is currently held by ISAC and the total balance of **all** loans included at the time of consolidation is \$5,000 or greater. Borrowers may **not** consolidate a defaulted Direct loan or a defaulted loan held by another guarantor through ISAC.
- Other than a Federal Direct loan, a borrower may not include for consolidation any loan currently held by the U.S. Department of Education (i.e., a subrogated loan).

To access ISAC Administrative Rules, go to www.collegezone.com and enter the FAA or Lender Zone, as appropriate. Click on the e-Library link on the left-hand side and the Rules are item number 3.

Iowa College Student Aid Commission (ICSAC)

13.1.D

Claim File Documentation

In addition to the claim file documentation required by this subsection, the Iowa College Student Aid Commission (ICSAC) will continue its current policy of requiring complete loan servicing, payment, and collection history over the life of each loan submitted for claim payment.

For all claims submitted, the ICSAC reserves the right to require the lender to submit additional supporting claim documentation as needed.

15.2

Borrower Eligibility and Underlying Loan Holder Requirements

Prior to making a Consolidation loan under the ICSAC's guarantee, a lender shall ascertain that none of the underlying loans are in default status. The ICSAC *will* guarantee a Consolidation loan for an applicant who has not previously obtained a loan guaranteed by the ICSAC.

Kentucky Higher Education Assistance Authority (KHEAA)

7.7.I

Effect of Bankruptcy on Disbursement

For loans guaranteed by the Kentucky Higher Education Assistance Authority (KHEAA), a lender must cancel any remaining unmade disbursements upon learning that the borrower has initiated a bankruptcy action that results in the lender being required to file a claim with the guarantor. Further, the lender is required to notify the school, the borrower, and KHEAA of the cancellation. The lender must also notify the borrower that he or she may reapply for any remaining eligibility. In cases where the MPN is used as a multi-year note, an MPN executed before the bankruptcy action remains valid for future loans. This includes the new loan that replaces any disbursements canceled due to the bankruptcy action.

Unlike *Common Manual* policy, KHEAA does not recommend that the lender contact the school to request the return of any funds that are undelivered at the time the lender is notified of the borrower's bankruptcy.

Disbursements made on or after the date a bankruptcy claim is filed—or made more than 30 days after the date the lender receives notice of the bankruptcy action, if that date is earlier—will not be insured unless the lender obtains documentation from the bankruptcy court clearly indicating that the additional disbursements are included in the bankruptcy action. Also, if a lender disburses funds after it files a bankruptcy claim or more than 30 days after its receipt of bankruptcy notification, the lender must ensure that the total amount of disbursed funds is noted on the lender's proof of claim with the bankruptcy court.

In all cases, a lender must adhere to the disbursement schedule provided by the school. If disbursements are scheduled by the school to occur after the claim-filing deadline, the lender must not disburse the funds early in order to include the subsequent disbursements in the claim.

For a bankruptcy action where a claim should not be filed because the loan is not dischargeable (see [subsection 13.8.A](#) for requirements), the lender may make any remaining disbursements. If the lender chooses not to make remaining disbursements, the lender must notify the school, the borrower, and KHEAA of the cancellation. The lender also must notify the borrower that he or she may reapply for any remaining eligibility. In cases where the MPN is used as a multi-year note, an MPN executed before the

bankruptcy action remains valid for future loans. However, at its discretion, a lender may choose to obtain a new MPN from the borrower.

13.1.D Claim File Documentation

KHEAA reserves the right to request additional supporting documentation, e.g., complete and accurate payment histories, forbearance and deferment forms, copies of disbursement checks or other evidence of disbursement, and detailed collection histories, regardless of the lender's claim review status, as deemed appropriate.

13.8.A Bankruptcy

See exception noted for subsection 7.7.I.

Louisiana Student Financial Assistance Commission (LASFAC)

Louisiana Office of Student Financial Assistance (LOSFA)

13.1.D Claim File Documentation

In addition to the claim file documentation listed in [subsection 13.1.D](#), LOSFA requires that the lender submit a complete payment history with each claim. LOSFA reserves the right to request additional supporting documentation as required.

15.2 Borrower Eligibility and Underlying Loan Holder Requirements

Consolidating Defaulted Title IV Loans

LOSFA will guarantee a Consolidation loan that includes a defaulted loan only if the borrower makes satisfactory repayment arrangements with the loan holder before applying for the Consolidation loan. For these purposes, satisfactory repayment arrangements are defined as three consecutive, on-time, voluntary, monthly payments, which satisfy the interest accruing on each defaulted loan and do not result in negative amortization.

If a borrower has a defaulted loan which is not to be included in the consolidation, LOSFA will not guarantee the Consolidation loan unless the borrower has regained his

Title IV eligibility by making six consecutive, on-time, voluntary, reasonable and affordable, full monthly payments to the holder of the defaulted loan.

LOSFA does not guarantee Consolidation loans for which the lender has agreed to an income-sensitive repayment schedule.

Missouri Department of Higher Education (MDHE) Student Loan Program

10.1 Verifying Enrollment

10.1.A Lender Processing of Enrollment Changes

10.1.B Lender Reporting of Enrollment Changes

The MDHE reports a borrower's enrollment status update only after verifying the borrower's report with information that the school originated.

A lender may accept a written or electronic report of a new or changed out-of-school date (OSD) received from a source other than the school only when the school is clearly identified as the contributor of the information and a school certification date is provided. A lender may accept an OSD change that the school reports to the lender by telephone if the lender records the school's identity, the school's certification date, and other information required by *Common Manual* [subsection 10.1.A](#).

13.8 Discharge

The MDHE will require a lender to obtain additional documentation to support the borrower's application for loan discharge in cases where the information provided in the initial application is not definitive, is illegible, or is incomplete.

14.1 Due Diligence Violations

14.5.B Cures for Due Diligence Violations and Gaps

To cure the loss of guarantee resulting from due diligence violations or gaps, a lender may accept a full payment received on the borrower's behalf or other curing instrument. The following list clarifies other curing instruments that the MDHE accepts:

- A signed repayment agreement that complies with [34 CFR 682.209\(a\)\(7\)](#), or
- A signed document that constitutes both a forbearance agreement and a repayment agreement that complies with [34 CFR 682.209\(a\)\(7\)](#). The repayment agreement language in such a document must include the specifics of the borrower's repayment terms. To avoid claim rejection, lenders and servicers are encouraged to request MDHE review before implementing any combination repayment and forbearance agreement format that the lender may wish to use as a curing instrument on an MDHE-guaranteed loan.

15.1 Lender Participation

Consolidation lenders that wish to participate in the Federal Consolidation Loan Program and utilize the MDHE as the guarantor must participate in other loan programs offered by the MDHE.

15.2 Borrower Eligibility and Underlying Loan Holder Requirements

All defaulted loans chosen for consolidation must be held by the MDHE. Residents of Missouri who wish to obtain a Consolidation loan will not be required to have at least one active loan guaranteed or held by the MDHE.

National Student Loan Program (NSLP)

15.2 Borrower Eligibility and Underlying Loan Holder Requirements

Effective for Consolidation loans reported to NSLP on or after February 22, 2007, NSLP will guarantee a Consolidation loan irrespective of whether the borrower has one or more active loans currently held or guaranteed by NSLP.

New Hampshire Higher Education Assistance Foundation (NHHEAF)

13.1.D Claim File Documentation

Consolidation Loan Verification Certificates

With respect to claims filed on Consolidation loans, in addition to the claim file documentation listed in [subsection 13.1.D](#), NHHEAF requires that the lender include copies of all loan verification certificates that it received from the holders of the underlying loans.

13.1.D Claim File Documentation

Original Death Certificates

With respect to a death claim, in addition to the claim file documentation listed in [subsection 13.1.D](#), NHHEAF requires that the lender include an original death certificate in the claim package.

13.1.D Claim File Documentation

Original Total and Permanent Disability Discharge Application

With respect to a total and permanent disability claim, in addition to the claim file documentation listed in [subsection 13.1.D](#), NHHEAF requires that the lender include an original Loan Discharge Application: Total and Permanent Disability and Physician Certification in the claim package.

14.5.C**Cures for Missing Payment History****Payment History Required**

NHHEAF requires each loan package to include a payment history and will not recognize a cure for a missing payment history. NHHEAF will consider reconstructed payment histories on a case-by-case basis, contingent on the logic and procedures used to reconstruct the payment history.

New Jersey Higher Education Student Assistance Authority (HESAA)

7.7.C**Disbursement by Individual Check**

If the lender issues an individual Stafford loan check, the New Jersey Higher Education Student Assistance Authority (HESAA) requires the check to be made co-payable to the student and the school.

7.7.E**Disbursement for Students in Study-Abroad Programs or Foreign Schools**

Lenders operating under a blanket guaranty agreement with HESAA will not be permitted to disburse FFELP funds prior to receiving a guarantee on the loan for a student attending a foreign school.

13.1.D**Claim File Documentation**

HESAA reserves the right to request additional supporting documentation, e.g., complete and accurate payment histories, forbearance and deferment forms, copies of disbursement checks or other evidence of disbursement, and detailed collection histories, regardless of the lender's claim review status, as deemed appropriate.

13.8.B**Closed School****13.8.D****False Certification by the School**

In addition to the documentation requirements of these sections, HESAA requires the lender to submit a complete and accurate payment history, regardless of the lender's claim review status.

New Mexico Student Loan Guarantee Corporation (NMSLGC)

13.1.D**Claim File Documentation**

The New Mexico Student Loan Guarantee Corporation (NMSLGC) reserves the right to request additional supporting documentation, e.g., complete and accurate payment histories, forbearance and deferment forms, copies of disbursement checks or other evidence of disbursement, and detailed collection histories, regardless of the lender's claim review status, as deemed appropriate.

New York State Higher Education Services Corporation (HESC)

3.7.C**How the LLR Program Works**

HESC will begin the Lender of Last Resort (LLR) application process by contacting the student within 60 days.

5.1.A**General Borrower and Student Eligibility Requirements**

If a student is attending a school located outside of New York State, the borrower must be a resident for at least 12 months immediately prior to the beginning of the period for which the loan is intended, unless the school or lender has executed a cooperative agreement with HESC to guarantee loans for students who are not residents.

6.19**Guarantee of the Loan**

An undergraduate borrower whose loans are guaranteed by HESC shall, to the extent practicable, obtain all of his/her loans from the same lender. This is referred to as the One-Lender Rule. The lender that makes the borrower's first loan is the lender of record. The borrower should request all subsequent loans from the lender of record unless (1) the lender sells all of the borrower's loans to the Student Loan Marketing Association (SLMA) or any non-originating lender, or (2) the borrower submits a new application designating a lender different from the lender currently on HESC's file.

Graduate and professional students may obtain FFEL program loan funds from a lender different from the lender used for their undergraduate or previous graduate/professional borrowing. This allows graduate students to borrow from their school, if the school is an approved FFEL program lender.

9.1 Reporting Social Security Number, Date of Birth, and First Name Changes or Corrections

HESC will not accept a W2 as acceptable documentation for verifying a SSN.

12.4.A Due Diligence Requirements for Loans with Monthly Repayment Obligations

12.4.B Due Diligence Requirements for Loans with Repayment Obligations Less Frequent Than Monthly

Collection Efforts after the Final Demand

HESC will not consider letters sent after the final demand letter in determining lender compliance with the required collection letter due diligence activities. However, HESC will consider telephone calls initiated through the 270th day of delinquency in editing required telephone due diligence activities.

Northwest Education Loan Association (NELA)

5.2.E Prior Default

See exception noted for section 15.2.

7.7.I Effect of Bankruptcy on Disbursement

Bankruptcy Action That Requires Claim Filing:

For loans guaranteed by NELA, a lender must cancel any remaining unpaid disbursements upon learning that the borrower has initiated a bankruptcy action that results in the lender being required to file a claim with the guarantor. Further, the lender is required to notify the school, the borrower, and NELA of the cancellation. The lender must also notify the borrower that he or she may reapply for any remaining eligibility. In cases where the MPN is used as a multi-year note, an MPN executed before the bankruptcy

action remains valid for future loans. This includes the new loan that replaces any disbursements canceled due to the bankruptcy action. However, the lender may, at its discretion, choose to obtain a new MPN from the borrower.

Unlike *Common Manual* policy, NELA does not recommend that the lender contact the school to request the return of any funds that are undelivered at the time the lender is notified of the borrower's bankruptcy.

Disbursements made on or after the date a bankruptcy claim is filed—or made more than 30 days after the date the lender receives notice of the bankruptcy action, if that date is earlier—will not be insured unless the lender obtains documentation from the bankruptcy court clearly indicating that the additional disbursements are included in the bankruptcy action. Also, if a lender disburses funds after it files a bankruptcy claim or more than 30 days after its receipt of bankruptcy notification, the lender must ensure that the total amount of disbursed funds is noted on the lender's proof of claim with the bankruptcy court.

In all cases, a lender must adhere to the disbursement schedule provided by the school. If disbursements are scheduled by the school to occur after the claim filing deadline, the lender must not disburse the funds early in order to include the subsequent disbursements in the claim.

However, if a lender holds a loan that was approved prior to the bankruptcy action but for which the first disbursement was not made until after the date of the borrower's bankruptcy petition, then the loan is considered post-petition debt. The lender may not include the post-petition loan in any bankruptcy claim filing, regardless of the bankruptcy type.

Bankruptcy Action That Does Not Require Claim Filing

For a bankruptcy action where a claim should not be filed because the loan is not dischargeable (see [subsection 13.8.A](#) for requirements) and the MPN is used as a multi-year note, an MPN executed before the bankruptcy action remains valid for future loans. However, at its discretion, a lender may choose to obtain a new MPN from the borrower.

12.3.A Bankruptcy Petition Filing

As a result of previous bankruptcy court rulings, a loan holder that fails to suspend collection activities after receiving notification of a bankruptcy filing from a borrower may incur liability through contempt charges from bankruptcy courts for violating the automatic stay provisions of bankruptcy law, as authorized in [11 U.S.C. §362](#). To minimize such liability, NELA will allow loan

holders to suspend collection activities in response to any of the following types of notification that a borrower has filed bankruptcy:

- A telephone call or letter from the borrower.
- A telephone call or letter from the borrower's attorney.

If the loan holder suspends collection activities upon receiving notification from the borrower, the loan holder must immediately begin actively pursuing confirmation by the bankruptcy court that the borrower has filed bankruptcy. The loan holder must retain documentation of its efforts to ascertain whether the borrower filed bankruptcy, and must note the reason collection activities were suspended in the loan file.

Although notification of a bankruptcy filing from a borrower may be considered sufficient for suspending collection activities, a bankruptcy claim may be filed on a loan only after notification from the borrower's attorney or bankruptcy court confirmation of the borrower's filing is obtained. The timely filing deadline will be measured from the date the lender receives proof of bankruptcy filing from the attorney or the bankruptcy court (rather than the date the original unofficial notification is received).

If the loan holder is unable to obtain court confirmation of the bankruptcy filing within a reasonable period of time (preferably within 45 days), it must resume servicing on the loan at the point of delinquency, if any, that existed at the time the collection activities were suspended. A lender may capitalize the interest that accrues during the period when collection activities were suspended only if it obtains written authorization from the borrower.

13.8.A Bankruptcy

See exception noted for subsection 7.7.I.

NELA requires lenders to file an assignment with the court when the lender files a Proof of Claim (POC) instead of submitting the original assignment in the claim file. A copy of the court-filed assignment must be included in the claim file.

NELA strongly encourages lenders to file such assignments and POC electronically with the court when possible. If the lender files electronically with a court, it must provide a copy of the electronically transferred documents in the claim file.

13.8.F Total and Permanent Disability

General Discharge Requirements for Total and Permanent Disability

NELA requires a lender, upon receipt of a Loan Discharge Application: Total and Permanent Disability, to review all borrower loans on its system to determine if the borrower obtained new FFELP loans after the date the borrower became unable to work and earn money, as certified by the physician. If there are new FFELP loans obtained after the total and permanent disability date and those loans were first disbursed within 3 years of that date, the request will be denied. This denial is based on the regulatory requirement in §682.402(c)(1)(ii)(B).

If the lender does not have new FFELP loans after the date the borrower became unable to work and earn money but NELA identifies new FFELP loans on its system guaranteed for another lender within 3 years of the total and permanent disability date on its system, NELA will deny the discharge request and return the claim to the lender.

15.2 Borrower Eligibility and Underlying Loan Holder Requirements

Consolidation for Borrowers with Defaulted Loans

NELA will guarantee a Consolidation loan that includes a defaulted loan only if the borrower makes satisfactory repayment arrangements with the loan holder before applying for the Consolidation loan. For these purposes, satisfactory repayment arrangements are defined as three consecutive, on-time, voluntary, monthly payments. Furthermore, NELA requires that the payments satisfy interest accruing on each defaulted loan to be consolidated.

TG

12.5.A Default Aversion Assistance Request (DAAR)

Lenders must file requests for default aversion assistance between the 60th and 70th day of the borrower's delinquency, for loans that become delinquent beginning on or after July 1, 2001. An additional 5 days is allotted for mailing time. Requests received after the 75th day of the borrower's delinquency will be subject to an interest penalty if a claim is later filed. The new time frame is a provision of TG's Voluntary Flexible Agreement with the U.S. Department of Education.

TG's resubmission deadline for rejected requests remains at the 150th day of delinquency (with an additional 5 days allotted for mailing time), provided the original request was received by the 75th day.

United Student Aid Funds, Inc. (USA Funds)

3.3.B Agreement to Guarantee Loans

Unless prior arrangements have been made with USA Funds, lenders cannot use USA Funds' blanket-guarantee process for the guarantee of loans that will be delivered via direct disbursement to students attending an eligible foreign school.

5.2.E Prior Default

See exception noted for section 15.2.

7.7.F Reissuing Disbursements

Borrower Notification of Reissued Disbursement

If the school has requested that a loan disbursement be reissued and the reissued funds will be delivered to the student on or after his or her last date of at least half-time attendance, then the school is required to contact the borrower before it delivers the funds and confirm that the borrower still requires the loan funds. In making this contact, the school must explain the borrower's obligation to repay any funds that the school delivers. The school must document the conversation with the borrower and the final determination with respect to the disbursement. This policy

is effective for reissued loan disbursements (including both reissued regular disbursements and reissued late disbursements) delivered by the school on or after December 1, 2006.

7.7.I Effect of Bankruptcy on Disbursement

Bankruptcy Action That Requires Claim Filing:

For loans guaranteed by USA Funds, a lender must cancel any remaining unmade disbursements upon learning that the borrower has initiated a bankruptcy action that results in the lender being required to file a claim with the guarantor. Further, the lender is required to notify the school, the borrower, and USA Funds of the cancellation. The lender must also notify the borrower that he or she may reapply for any remaining eligibility. In cases where the MPN is used as a multi-year note, an MPN executed before the bankruptcy action remains valid for future loans. This includes the new loan that replaces any disbursements canceled due to the bankruptcy action. However, the lender may, at its discretion, choose to obtain a new MPN from the borrower.

Unlike *Common Manual* policy, USA Funds does not recommend that the lender contact the school to request the return of any funds that are undelivered at the time the lender is notified of the borrower's bankruptcy.

Disbursements made on or after the date a bankruptcy claim is filed—or made more than 30 days after the date the lender receives notice of the bankruptcy action, if that date is earlier—will not be insured unless the lender obtains documentation from the bankruptcy court clearly indicating that the additional disbursements are included in the bankruptcy action. Also, if a lender disburses funds after it files a bankruptcy claim or more than 30 days after its receipt of bankruptcy notification, the lender must ensure that the total amount of disbursed funds is noted on the lender's proof of claim with the bankruptcy court.

In all cases, a lender must adhere to the disbursement schedule provided by the school. If disbursements are scheduled by the school to occur after the claim-filing deadline, the lender must not disburse the funds early in order to include the subsequent disbursements in the claim.

However, if a lender holds a loan that was approved prior to the bankruptcy action but for which the first disbursement was not made until after the date of the borrower's bankruptcy petition, then the loan is considered post-petition debt. The lender may not include the post-petition loan in any bankruptcy claim filing, regardless of the bankruptcy type.

Bankruptcy Action That Does Not Require Claim Filing

For a bankruptcy action where a claim should not be filed because the loan is not dischargeable (see [subsection 13.8.A](#) for requirements), and the MPN is used as a multi-year note, an MPN executed before the bankruptcy action remains valid for future loans. However, at its discretion, a lender may choose to obtain a new MPN from the borrower.

12.3.A Bankruptcy Petition Filing

As a result of previous bankruptcy court rulings, a loan holder that fails to suspend collection activities after receiving notification of a bankruptcy filing from a borrower may incur liability through contempt charges from bankruptcy courts for violating the automatic stay provisions of bankruptcy law, as authorized in [11 U.S.C. §362](#). To minimize such liability, USA Funds will allow loan holders to suspend collection activities in response to any of the following types of notification that a borrower has filed bankruptcy:

- A telephone call or letter from the borrower.
- A telephone call or letter from the borrower's attorney.

If the loan holder suspends collection activities upon receiving notification from the borrower, the loan holder must immediately begin actively pursuing confirmation by the bankruptcy court that the borrower has filed bankruptcy. The loan holder must retain documentation of its efforts to ascertain whether the borrower filed bankruptcy, and must note the reason collection activities were suspended in the loan file.

Although notification of a bankruptcy filing from a borrower may be considered sufficient for suspending collection activities, a bankruptcy claim may be filed on a loan only after notification from the borrower's attorney or bankruptcy court confirmation of the borrower's filing is obtained. The timely filing deadline will be measured from the date the lender receives proof of bankruptcy filing from the attorney or the bankruptcy court (rather than the date the original unofficial notification is received).

If the loan holder is unable to obtain court confirmation of the bankruptcy filing within a reasonable period of time (preferably within 45 days), it must resume servicing on the loan at the point of delinquency, if any, that existed at the time the collection activities were suspended. A lender may capitalize the interest that accrues during the period when collection activities were suspended only if it obtains written authorization from the borrower.

13.8.A Bankruptcy

See exception noted for subsection 7.7.I.

USA Funds requires lenders to file an assignment with the court when the lender files a Proof of Claim (POC) instead of submitting the original assignment in the claim file. A copy of the court-filed assignment must be included in the claim file.

USA Funds strongly encourages lenders to file such assignments and POCs electronically with the court when possible. If the lender files electronically with a court, it must provide a copy of the electronically transferred documents in the claim file.

15.2 Borrower Eligibility and Underlying Loan Holder Requirements

Consolidation for Borrowers with Defaulted Loans

USA Funds will guarantee a Consolidation loan that includes a defaulted loan only if the borrower makes satisfactory repayment arrangements with the loan holder before applying for the Consolidation loan. For these purposes, satisfactory repayment arrangements are defined as three consecutive, on-time, voluntary, monthly payments. USA Funds requires that the scheduled payments, at a minimum, satisfy interest accruing on each defaulted loan to be consolidated. USA Funds does not consider a defaulted borrower eligible for loan consolidation under its guarantee solely based on the borrower's agreement to repay the loan under income-sensitive repayment terms.

This page intentionally left blank.

D U.S. Department of Education Contact Information

D.1	School Participation Teams	1
D.2	Financial Partners Channel	1
D.3	Federal Student Aid Information Center	2
D.4	Federal Student Aid Customer Service Call Center	2
D.5	Federal Student Aid's Chief Financial Officer, Accounting Division	2
D.6	National Student Loan Data System (NSLDS) Customer Service Center	2
D.7	Default Prevention and Management Division	2
D.8	FSA Ombudsman	3
D.9	Other Department Contact Information	3

This page intentionally left blank.

D.1

School Participation Teams

School Participation Teams			Figure D-1
Foreign School Team			Washington, D.C. (202) 377-3168
New York/Boston	Connecticut, Maine, Massachusetts, New Hampshire, Rhode Island, Vermont, New Jersey, New York, Puerto Rico, Virgin Islands		Boston (617) 289-0133 New York (646) 428-3750 Washington, D.C. (202) 377-3173
Philadelphia	Delaware, District of Columbia, Maryland, Pennsylvania, Virginia, West Virginia		Philadelphia (215) 656-6442 Washington, D.C. (202) 377-3173
Atlanta	Alabama, Florida, Georgia, Mississippi, North Carolina, South Carolina		Atlanta (404) 562-6315 Washington, D.C. (202) 377-3173
Chicago	Illinois, Minnesota, Ohio, Wisconsin		Chicago (312) 730-1511 Washington, D.C. (202) 377-3173
Dallas	Arkansas, Louisiana, New Mexico, Oklahoma, Texas		Dallas (214) 661-9490 Washington, D.C. (202) 377-3173
Kansas City	Iowa, Kansas, Kentucky, Missouri, Nebraska, Tennessee		Kansas City (816) 268-0410 Washington, D.C. (202) 377-3173
Denver	Colorado, Michigan, Montana, North Dakota, South Dakota, Utah, Wyoming		Denver (303) 844-3677 Washington, D.C. (202) 377-3173
San Francisco/Seattle	Alaska, Arizona, California, Hawaii, Idaho, Indiana, Nevada, Oregon, Washington, American Samoa, Guam, Marshall Islands, Northern Marianas, State of Micronesia, Palau		San Francisco (415) 486-5677 Seattle (206) 615-2594 Washington, D.C. (202) 377-3173

For more information about School Participation Teams, refer to <http://fsa4schools.ed.gov/help/contacts.htm>.

D.2

Financial Partners Channel

Financial Partners Channel			Figure D-2
Eastern Region	Connecticut, Delaware, District of Columbia, Maine, Maryland, Massachusetts, New Hampshire, New Jersey, New York, Pennsylvania, Puerto Rico, Rhode Island, Vermont, Virgin Islands, Virginia, West Virginia	(646) 428-3774	U. S. Department of Education Financial Partner Services Eastern Region Financial Square 32 Old Slip New York, NY 10005
Northern Region	Illinois, Indiana, Michigan, Minnesota, Ohio, Wisconsin	(312) 730-1508	U. S. Department of Education Financial Partner Services Northern Region 500 West Madison Street, Suite 1551 Chicago, IL 60661
Southern Region	Alabama, Arkansas, Florida, Georgia, Iowa, Kansas, Kentucky, Louisiana, Mississippi, Missouri, Nebraska, North Carolina, Oklahoma, South Carolina, Tennessee, Texas	(214) 661-9511	U. S. Department of Education Financial Partner Services Southern Region Harwood Center, Suite 1540 1999 Bryan Street Dallas, TX 75201
Western Region	Alaska, Arizona, California, Colorado, Hawaii, Idaho, Montana, Nevada, New Mexico, North Dakota, Oregon, South Dakota, Utah, Washington, Wyoming, American Samoa, Northern Marianas, Micronesia, Guam, Palau	(415) 556-4136	U. S. Department of Education Financial Partner Services Western Region 50 Beale Street, Suite 7100 San Francisco, CA 94105

Information taken from www.fp.ed.gov/PORTALSWebApp/fp/contacts.jsp.

D.3 Federal Student Aid Information Center

Students, parents, and Federal Student Aid program participants may call the Federal Student Aid Information Center at (800) 4-FED-AID or send an e-mail message to fsa.customer.support@ed.gov to obtain:

- General assistance pertaining to federal student aid.
- FAFSA status information.
- Duplicate Student Aid Reports (SARs).

The Federal Student Aid Information Center address is:

Federal Student Aid Information Center
P.O. Box 84
Washington, D.C. 20044-0084

The Federal Student Aid Students Portal Website is located at <http://studentaid.ed.gov>. The FAFSA on the Web is located at www.fafsa.ed.gov.

D.4 Federal Student Aid Customer Service Call Center

Federal Student Aid program participants may call the Federal Student Aid Customer Service Call Center at (800) 433-7327 for assistance regarding Federal Student Aid programs and the Information for Financial Aid Professionals (IFAP) Website. Program participants may also call this number for information on or relating to:

- Laws and regulations.
- *Dear Colleague Letters/Dear Partner Letters*.
- Online references.
- Policy guidance.
- Department of Education publications (current and archived).
- Tools for schools.
- Worksheets, schedules, and tables.

The Schools Portal Website is located at www.fsa4schools.ed.gov. The IFAP Website is located at www.ifap.ed.gov.

D.5 Federal Student Aid's Chief Financial Officer, Accounting Division

Program participants may call (202) 377-3324 to obtain:

- [T-bill](#) rates for the current quarter.
- T-bill rates for the most recent four quarters.
- Lender Bulletin copies.
- Current PLUS and SLS loan [variable interest rates](#).
- Current Stafford loan variable interest rates.
- Assistance from a [FFELP](#) specialist.

D.6 National Student Loan Data System (NSLDS) Customer Service Center

Program participants may call (800) 999-8219 or send an e-mail message to nslds@pearson.com to obtain information relating to the [NSLDS Enrollment Reporting](#) process. The NSLDS financial aid professionals Website is located at www.nsldsfap.ed.gov.

D.7 Default Prevention and Management Division

Questions about [cohort default rate](#) appeals and general cohort default rate issues should be directed to the Default Prevention and Management Division at (202) 377-4259 or by e-mail at fsa.schools.default.management@ed.gov.

The Default Prevention and Management Division Website is located at www.ifap.ed.gov/DefaultManagement/DefaultManagement.html.

D.8 FSA Ombudsman

Borrowers of FFELP, FDLP, and Perkins loans may call the Federal Student Aid (FSA) Ombudsman to informally resolve loan disputes and problems. The Ombudsman Customer Service Line is (877) 557-2575; the Ombudsman e-mail address is fsaombudsmanoffice@ed.gov.

*U.S. Postal Service Delivery & All Other Deliveries
(express mail, courier, etc.)*

U.S. Department of Education
Attn: FSA Ombudsman
830 First Street, N.E.
Fourth Floor
Washington, DC 20202-5144

The FSA Ombudsman Website is located at <http://ombudsman.ed.gov>.

D.9 Other Department Contact Information

Conditional Disability Discharge Unit

Borrowers who have applied for a total and permanent disability discharge and whose loans have been assigned to the Department of Education during the 3-year conditional period may need to check on the status of their loans. These borrowers may call the Conditional Disability Discharge Unit at (888) 869-4169 or (888) 636-6401 (TDD line for the hearing impaired).

The address for assignments to the Conditional Disability Discharge Unit is:

U.S. Department of Education
Conditional Disability Discharge
6201 Interstate 30
Greenville, TX 75402

Child Care Provider Loan Forgiveness Program

Borrowers apply for child care provider loan forgiveness directly with the Department of Education. The program is contingent upon the availability of annual appropriations. For more information, see [subsection 13.9.A](#).

The Department has set up a support desk to answer borrower questions about the program at (888) 562-7002. Borrowers send their completed forgiveness applications to:

Child Care Provider Loan Forgiveness Program
P.O. Box 4639
Utica, NY 13504-4639

eZ Audit

eZ-Audit provides schools with a paperless single point of submission for financial statements and compliance audits through the Internet.

Telephone number: (877) 263-0780
E-mail address to eZ-Audit Help Desk: fsaezaudit@ed.gov
Website: <http://ezaudit.ed.gov>

This page intentionally left blank.

E Guarantor Bulletins

This page intentionally left blank.

F FFELP Community Initiatives

College Access Initiative	1
Common Account Maintenance (CAM)	2
Common Image Transport Specification	2
CommonLine 4.0 and 5.0	2
Common Record: CommonLine	3
Common Review Initiative (CRI)	3
Data Transport Standard (DTS)	3
Mapping Your Future®, Inc.	4
NCHELP Program Operations Committee	4
NCHELP Program Regulations Committee	5
National Student Loan Data System (NSLDS)	5

This page intentionally left blank.

College Access Initiative

The College Access Initiative, signed into law in February 2006 as a part of the Higher Education Reconciliation Act, formalizes a foundational role of guarantors in promoting access to postsecondary education and requires that they develop a comprehensive listing of the postsecondary education opportunities, programs, publications, and other services available in their designated states.

As part of their public service mission, guarantors provide an extensive range of services and programs to increase awareness of the importance of postsecondary education, the opportunities available, and the financial support offered. They make efforts to students and families at every stage of their education life-cycle—from programs designed for elementary school students to tools aimed at workers seeking new skills. All of these activities form the foundation of the College Access Initiative. A workgroup of guarantor representatives, chaired by Steven Brooks, Executive Director of the North Carolina State Education Assistance Authority, has been meeting regularly to develop implementation plans to fulfill the Initiative's two main requirements: promoting access and providing a comprehensive listing of available services.

Promoting Access

The Initiative requires that guarantors undertake activities to promote access to postsecondary education for students through providing information on college planning, career planning, and paying for college, and to coordinate with other entities committed to similar goals. Guarantors currently reach out to millions of students and families—through a variety of channels including brochures and newsletters, financial aid workshops and hotlines, comprehensive Websites, and resource centers—to inform them about how to prepare for college, plan for their career, pay for their postsecondary education and manage their finances. These free resources are used by schools, organizations, and families throughout the country to boost awareness and early intervention efforts. Guarantors are also actively involved in federal, state, and local programs including TRIO, GEAR UP, FAFSA completion events, and financial aid training.

The guarantor workgroup is developing resources to help agencies expand their outreach activities and reach a broader number of students, families, and organizations. Guarantors are sharing information about best practices and effective programs through meetings, workshops, and conference call forums. They are also sharing resources about the technical assistance available in starting programs, the potential college access partners in their states, and the federal and non-federal programs that are operating throughout the country that may be seeking partners and supporters. In addition, they are working with national access organizations including the National College Access Network, the Pathways to College Network, and the Council for Opportunity in Education, to help support national and state initiatives and leverage existing resources.

Development of Comprehensive State Listing

The guarantors have worked together to create a new Website—www.going2college.org—that includes comprehensive information on career planning, college planning, and paying for college. The site, developed in conjunction with Mapping Your Future®, provides a central location for students, families, and educators to learn about every stage in the college planning process and includes links to relevant Websites and a comprehensive listing of postsecondary education opportunities, programs, publications, and other services available in their state. The site includes detailed information about the academic, emotional, and financial support available through mentoring and tutoring programs in the state, college access resource centers, college and financial aid awareness events, and state and federal financial aid. To expand the number of access programs on the site, particularly those geared toward low-income and first-generation students, guarantors have been reaching out to state partners for information that can be included on the site. The Website is an ongoing project that guarantors will be updating regularly.

Common Account Maintenance (CAM)

Common Account Maintenance (CAM) is the FFELP industry standard created for service providers to exchange information updates on borrower and loan record. The transactions defined within CAM fall into three categories: General Account Maintenance (with 21 transactions), Default Aversion (with 5 transactions), and Claim Processing (with 12 transactions). These are in broad use among service providers, but have not yet been universally adopted.

CAM is owned by the National Council of Higher Education Loan Programs (NCHELP) Electronic Standards Committee (ESC), specifically the ESC General Account Maintenance Advisory Team (GAMAT) and the ESC Default Aversion and Claims Advisory Team (DACAT).

Primary participants in the ongoing maintenance of the Common Account Maintenance standard are the members of the ESC and the listed Advisory Teams.

For more information about CAM, go to www.nchelp.org, then click on NCHELP Committees, then click on Electronic Standards Committee, then look for and click on the CAM references.

Common Image Transport Specification

Common Image Transport Specification is a new proposed specification for the electronic transfer of imaged documents. This Extensible Markup Language (XML)- and Tagged Image File Format (TIFF)-based specification has been developed by the National Council of Higher Education Loan Programs (NCHELP) Electronic Standards Committee (ESC) and is awaiting approval. This will provide best practice guidelines to be used for the electronic exchange of imaged documents within the higher education community.

Oversight of the Common Image Transport Specification is performed by the NCHELP ESC, specifically, the ESC Default Aversion and Claims Advisory Team (DACAT) and the ESC Electronic Exchange Advisory Team (EEAT).

Primary participants in the ongoing maintenance of the Common Image Transport Specification are the members of the NCHELP ESC and the listed Advisory Teams.

CommonLine 4.0 and 5.0

CommonLine standardizes electronic loan certification formats, response files, disbursements, change transactions, and error messages.

The goal of CommonLine is to simplify the loan origination, disbursement, and change process for schools by:

- Establishing common formats used by all participants.
- Allowing schools to use just one school-based software system to communicate with all CommonLine participants.
- Allowing schools to use their current software systems to communicate with organizations with which they currently have no electronic connection.

The Origination Standards Advisory Team data exchange standards have been adopted by virtually all participants in the FFELP community for support of the delivery of FFELP and alternative loans. The entire FFELP industry has standardized origination processing around these specifications.

CommonLine is owned by the National Council of Higher Education Loan Programs (NCHELP) Electronic Standards Committee (ESC), specifically the Origination Standards Advisory Team.

Primary participants in the ongoing maintenance of the CommonLine standard are the members of the NCHELP ESC and the listed Advisory Team. For more information on CommonLine, go to www.nchelp.org, click on Committees, then click on Electronic Standards Committee. For more information on CommonLine Release 4.0, go to <http://nchelp.org/elibrary/index.cfm?parent=321>.

For more information on CommonLine Release 5.0, go to <http://nchelp.org/elibrary/index.cfm?parent=323>.

Common Record: CommonLine

Common Record: CommonLine (CRC) is the Extensible Markup Language (XML)-based Origination and Disbursement and Change data exchange standard that has been patterned after and follows the concepts offered in the Common Record for Common Origination and Disbursement (COD), developed by the Department of Education's office of Federal Student Aid (FSA). Some FFELP loan service providers and vendors have indicated that they will implement CRC in time for the 2006 peak processing season. CRC supports all of the same functionality as CommonLine Release 5.0, but adds the flexibility and clarity offered by the use of XML. It will support both batch and real-time data transmission.

CRC is owned by the National Council of Higher Education Loan Programs (NCHELP) Electronic Standards Committee (ESC), specifically the ESC Origination Standards Advisory Team.

Primary participants in the ongoing maintenance of the CRC standard are the members of the NCHELP ESC and the listed Advisory Team, as well as FSA, the Postsecondary Electronic Standards Council (PESC), and financial aid management systems (FAMS) vendors.

For more information on CRC, go to www.nchelp.org, click on e-Library, then Electronic Standards Documentation and Tools, and then CommonRecord: CommonLine Documentation. The Implementation Guide and supporting documentation will also eventually be available at the PESC Website, www.pesc.org.

Common Review Initiative (CRI)

The Common Review Initiative (CRI) is a concept designed to create efficiencies and consistency in lender program reviews by guarantors. Through the CRI, guarantors cooperate to conduct lender reviews by sharing staff and review costs while using common review procedures. CRI focuses on conducting comprehensive reviews at the servicer level (where possible) using "best practices" and serves FFELP trading partners by eliminating redundant guarantor reviews.

The CRI is governed by a Council of participating guarantors that have signed an agreement to participate in the CRI effort. Current leadership is as follows: Becky Collins, Chair; Char Feist, Chair-Elect; Bernadette Girata, Treasurer; Bob Palmer, Secretary.

Any guarantor may participate, provided that it has signed the CRI agreement.

For more information on the CRI, go to the National Council of Higher Education Loan Programs (NCHELP) Website at www.nchelp.org and click on the Initiatives link.

Data Transport Standard (DTS)

The Data Transport Standard (DTS) concept was initiated by the Electronic Standards Council (ESC) and presented and adopted by the Postsecondary Electronic Standards Council (PESC) to create a standard method to exchange data within the higher education arena, regardless of the business process. The industry wants to be proactive and develop an open standard that can meet the needs of multiple business sectors within our industry, since we all share common points of interaction, the schools and financial aid management system (FAMS) vendors. The DTS was created to share a common solution for data transport. It is a recommended replacement for POP3/SMTP (e-mail), an industry-wide solution for real-time or immediate requests, supports batch (deferred) requests, and offers a single solution to transport data.

The DTS is a Web service that enables entities to send and respond to any type of request (an inquiry, report, or transaction) and any type of payload (XML, flat files, etc.). DTS also enables entities to communicate between or with dot Net or JAVA platforms. DTS utilizes open standard protocols.

Web services are based on request-response patterns. These request-response behavioral patterns occur in a synchronous (uninterrupted) mode. Thus, the DTS provides assured delivery of data for both immediate (real-time) and deferred (batch) data requests.

The DTS is an ongoing effort and is in the final stages of development. Once completed, it will be submitted to PESC for approval as a recognized standard for data transport.

Primary DTS participants are members from the FAMS, the National Council of Higher Education Loan Programs (NCHELP), the Department of Education's office of Federal Student Aid (FSA), ELM Resources, the American Association of Collegiate Registrars and Admissions Officers (AACRAO), and other learning management organizations. The DTS project consists of two workgroups, business and technical. Information and documentation for DTS is available at www.pesc.org and www.nchelp.org

Mapping Your Future®, Inc.

Mapping Your Future's mission is to enable individuals to achieve life-long success by empowering students, families, and schools with free, Web-based career, college, financial aid, and financial literacy information and services. These services include, but are not limited to: Online Student Loan Counseling, 10 Steps to Financial Fitness, Show Me the Future™, CareerShip, Deferment Navigator, Loan Locator, a budget calculator, a debt/salary wizard, a loan wizard, a student loan consolidation worksheet, and 24/7 customer service.

Sponsored by guarantors and supported by lenders and servicers, Mapping Your Future is a national collaborative, public-service organization of the financial aid industry—bringing together the expertise of the industry to provide free career, college, financial aid, and financial literacy services for schools, students, and families via the Web. Mapping Your Future has a full-time staff to develop and maintain the services at the direction of the Board of Directors and Steering Committee (which are representatives of guarantors) and with advice and assistance from volunteer team members across the country. Team members include the staff at sponsoring agencies and supporting companies, as well as college financial aid professionals and high school counselors.

For more information about Mapping Your Future, go to <http://mapping-your-future.org> or <http://mapping-your-future.org/services/fao.cfm>.

NCHELP Program Operations Committee

The National Council of Higher Education Loan Programs (NCHELP) Program Operations Committee monitors and responds to issues that involve and impact loan operations and related federal reporting. The committee serves as a clearinghouse for information and coordinates the development of common and simplified forms, procedures, and policies between guarantors, lenders/servicers, secondary markets, and other participants. Of particular interest to the Program Operations Committee is using emerging technology to improve enhanced services and gain efficiencies within the student loan industry.

The co-chairs of the Program Operations Committee plan and organize the activities of the committee, including meetings, and the dissemination of minutes, information, and assignments. They also track progress of all committee activities and support and work closely with other NCHELP Committee chairs.

Members of the Program Operations Committee are nominated by their respective NCHELP member agency to serve one-year terms. Terms generally run from July 1 to June 30. Once NCHELP accepts a nomination, the member is added to the Program Operations listserv. Program Operations is a working committee and committee members are expected to participate on at least one subcommittee as well as volunteer for various assignments. Additionally, the committee relies extensively on participation of individuals outside of the official committee membership who actively participate on a variety of subcommittees and workgroups such as the Forms and the Default Aversion and Claims Standardization subcommittee (DACS).

For more information on the NCHELP Program Operations Committee, go to <http://nchelp.org/pages/page.cfm?id=47>.

NCHELP Program Regulations Committee

The National Council of Higher Education Loan Programs (NCHELP) Program Regulations Committee is responsible for all activity in the regulatory arena, including developing NCHELP responses to Notices of Proposed Rulemaking, federal forms, and other subregulatory issues. The committee also develops extensive regulatory documentation for dissemination to NCHELP members and other interested parties.

The Committee maintains the NCHELP e-Library—a comprehensive resource center for FFELP participants that is located on the NCHELP Website. The e-Library provides the industry with access to documents including the Higher Education Act and other related laws, the federal regulations, *Federal Registers*, and *Dear Partner Letters*, as well as common forms, the *Common Manual*, training modules, NCHELP Daily Briefings, side-by-side statutory and regulatory analysis documents and much more. The homepage for the e-Library is available at: <http://nchelp.org/elibrary/index.cfm?parent=1>.

The chairs of the Program Regulations Committee plan and organize meetings and activities of the committee, as well as disseminate minutes, information, and assignments. They also track the progress of all committee activities, and support and work closely with other NCHELP committee chairs.

Members of the Program Regulations Committee are nominated by their respective NCHELP member agency to serve one-year terms. Terms generally run from July 1 to June 30. Once NCHELP accepts a nomination, the member is added to the Program Regulations listserv and given access to the committee's Share Pointe site. Program Regulations is a working committee and committee members are expected to participate on at least one subcommittee as well as volunteer for various assignments.

The Program Regulations Committee also has several supporters and friends of the committee who have specific expertise or who may not be able to serve as a full member of the committee. These individuals are also on the Program Regulations listserv and participate on committee assignments.

For more information on the Program Regulations Committee, go to <http://nchelp.org/pages/page.cfm?id=48>.

National Student Loan Data System (NSLDS)

The National Student Loan Data System (NSLDS) is a comprehensive national database containing information about the federal financial aid history of students who receive assistance under Title IV of the Higher Education Act of 1965, as amended. The system has three main purposes:

- To improve the quality and accessibility of student aid data.
- To reduce the burden of administering Title IV aid.
- To prevent abuse within aid programs by accurately tracking funds appropriated as aid for postsecondary students.

The NSLDS stores information about loans, grants, students, borrowers, lenders, guarantors, schools, and loan servicers. It provides an integrated view of Title IV loans and grants during all stages of their life cycle from aid approval through disbursement, repayment, delinquency, and closure.

NSLDS users include personnel from the Department of Education, other federal agencies, guarantors, lenders, schools, federal researchers, and students. Additionally, NSLDS provides software products to help financial aid professional users access and analyze loan data. Students can view information on their own Title IV loan and/or Title IV grant amounts, outstanding balances, loan statuses, and disbursements.

Participants in the National Council of Higher Education Loan Programs (NCHELP) NSLDS workgroup include guarantors and servicers. Conference calls are held on an as-needed basis in an effort to gather industry concerns and suggestions regarding the reporting of loan-level data to the NSLDS. From the community workgroup, 12 to 15 members meet quarterly with the Department's NSLDS staff to discuss concerns and suggestions, and explore possible enhancements to reporting responsibilities. Community calls are then scheduled, providing community participants with feedback on the material discussed with the Department.

For more information about the NSLDS, go to <http://www.fp.ed.gov/PORTALSWebApp/fp/nslds.jsp>.

For more information on NSLDS Technical Updates and Newsletters, go to <http://ifap.ed.gov/IFAPWebApp/currentNSLDSPag.jsp>.

This page intentionally left blank.

G Glossary

This page intentionally left blank.

A

Ability-to-Benefit: (ATB) Basis on which a student without a high school diploma, a recognized equivalent, or a General Education Development (GED) Certificate may qualify for federal student aid. The Department maintains a list of approved tests for measuring a student's ability to benefit from the educational program the student seeks. The test must be administered before the school admits the student. See [subsection 5.10](#).

Academic Period: A measured period of enrollment (e.g., a semester, trimester, quarter, or clock hours).

Academic Year: For the purposes of determining a borrower's Title IV aid eligibility, a period during which an undergraduate, full-time student is expected to complete either of the following:

- At least 30 weeks of instructional time and 24 semester or trimester hours, or 36 quarter hours in an educational program that measures program length in credit hours.
- At least 26 weeks of instructional time and 900 clock hours in an educational program that measures program length in clock hours.

Upon written request from a school, the Department may reduce the minimum number of weeks in an academic year to between 26 and 29 weeks of instructional time for a credit-hour program that leads to an associate degree or a bachelor's degree.

Accrediting Agency: An agency that sets educational standards for schools, evaluates schools, and certifies that schools have met these standards. A "nationally recognized accrediting agency" is one that the U.S. Department of Education has recognized to accredit or preaccredit a particular category of school or educational program according to [34 CFR Parts 602 and 603](#). The agency grants accreditation status to schools.

The Department publishes a list of nationally recognized accrediting agencies that the Department has determined to be reliable authorities as to the quality of education or training offered. If the Department determines that there is no nationally recognized accrediting agency qualified to accredit schools in a particular category, the Secretary of Education shall appoint an advisory committee, composed of persons specially qualified to evaluate training provided by schools in such category, to prescribe the standards a school must meet in order to participate in Title IV programs and to determine whether an individual school meets those standards.

Accredited Institution: Any school that meets standards established by a nationally recognized accrediting agency, and for which that agency has provided documented acknowledgment of the school's compliance. (See also [Preaccredited School](#).)

Act, the: The Higher Education Act of 1965, as amended. [Title IV, Part B of the Act](#) addresses FFELP loans.

Actual Interest Rate: The annual interest rate a lender charges on a loan, which may be equal to or less than the "applicable"—or statutory—interest rate on that loan.

Additional Unsubsidized Stafford Loan: The additional amount of a student's eligibility for unsubsidized Federal Stafford loans. This amount is available only to independent undergraduate students, graduate/professional students, and dependent undergraduate students whose parents are unable to obtain a PLUS loan. See [section 6.11](#) for more information.

Administrative Forbearance: A temporary suspension of, a reduction of, or an extension of time for making principal and/or interest payments on a Federal Stafford, SLS, PLUS, or Consolidation loan that is granted by the holder or lender, upon notice to the borrower or endorser, and that does not require a written request from the borrower or an agreement signed by the borrower before the forbearance is granted. See [chapter 11](#).

Administrative Wage Garnishment: Process by which a guarantor, under federal law, may intercept a portion of the wages of a borrower with a defaulted FFELP loan.

Aggregate Loan Limit: The borrower's maximum allowable unpaid principal amount throughout the student's academic career. Principal outstanding is calculated by adding the total outstanding amount guaranteed, after subtracting any refunds, payments to comply with the requirements for the return of Title IV funds, prepayments, payments, cancellations, funds discharged, or any other reductions to the principal. Capitalized interest or any collection costs that may have been added to the principal balance are not included in the borrower's aggregate loan limit. See [subsection 6.11.B](#).

Agreement: Any written contract, agreement, or letter of understanding between the guarantor and another entity that specifies the rights and duties of each party with respect to participation in the guarantor's programs and/or utilization of the guarantor's services.

ALAS: See [Auxiliary Loans to Assist Students](#)

AmeriCorps: A national and community service program created by the [National and Community Service Trust Act of 1993](#) and administered by the Corporation for National Service. For each year of full-time service in the program, participants will receive education awards to help finance their postsecondary education or pay back their student loans.

Annual Loan Limit: The maximum loan amount a student may borrow for each academic year of study under the Federal Stafford Loan Program.

Anticipated Completion (Graduation) Date: The date on which a student is expected to complete an academic program. This date is provided by a school official when certifying the borrower's loan, and in subsequent enrollment status updates.

Application: The form the borrower uses to apply for a Stafford, PLUS, or Consolidation loan.

Applicable Interest Rate: The maximum annual interest rate (under the Higher Education Act) that a lender may charge on a loan. Sometimes referred to as the [Statutory Interest Rate](#). Past and present applicable interest rates for FFELP loans are included in [section 7.4](#), and [appendix A](#).

Assignment: Language placed on or attached to the promissory note indicating a change or transfer of loan ownership.

Assignment of a Loan: Any change in the ownership interest of a loan, including a pledge of such an ownership interest as security.

ATB: See [Ability-to-Benefit](#)

Authority: Any private nonprofit or public entity that may issue tax-exempt obligations to obtain funds to be used for the making or purchasing of FFELP loans. "Authority" also includes any agency, including a state postsecondary institution or any other instrumentality of a state or local government unit, regardless of the designation or primary purpose of that agency, that may issue tax-exempt obligations, any party authorized to issue those obligations on behalf of a governmental agency, and any nonprofit organization authorized by law to issue tax-exempt obligations.

Auxiliary Loans to Assist Students: (ALAS) A previous name for what became the SLS loan. The [Omnibus Reconciliation Act of 1981](#) extended the Parent Loans for Undergraduate Students (PLUS) program to include loans for independent undergraduate students and graduate and professional students. These loans were called Auxiliary

Loans to Assist Students or ALAS. The [Higher Education Amendments of 1986](#) repealed the ALAS program and authorized two separate loan programs in its place—Supplemental Loans for Students, or SLS loans, for graduate students, professional students, and independent undergraduates, and PLUS loans for parents of dependent students.

Award Year: The period between July 1 of a given calendar year and June 30 of the following calendar year.

B

Bankruptcy: Judicial action to stay the normal collection of debts against the petitioner, and cause those debts to be satisfied at the direction of the court. Bankruptcies are classified by "chapters," which refer to parts of a larger volume—the [U.S. Bankruptcy Act](#). Types of bankruptcies include:

- **Chapter 7.** This is the most common form of bankruptcy, often referred to as "liquidation." In a Chapter 7 bankruptcy, the eligible assets of the borrower are liquidated and distributed among the creditors by a trustee, with preference given to secured creditors. This type of bankruptcy is frequently used by borrowers who are unemployed or have few or no assets.
- **Chapter 11.** A bankruptcy in which the borrower's debts are reorganized. This type of bankruptcy is seldom used by student borrowers and is most often used by financially troubled businesses.
- **Chapter 12.** Chapter 12 bankruptcy, which is similar to a Chapter 13 bankruptcy, applies only to certain farms and family farm operations with specific debt ceilings.
- **Chapter 13.** This is commonly referred to as the "wage earner" plan. A Chapter 13 bankruptcy allows individuals with regular incomes to satisfy their debts through a court-directed payment plan. Usually, the Chapter 13 debtor(s) has significant debts, but sufficient income to eventually pay the debts.

Base Stafford Loan Amount: The base amount of a student's eligibility for a subsidized and/or unsubsidized Federal Stafford loan(s). The base amount equals the loan limit applicable to a dependent undergraduate student. See [subsection 6.11.A](#) for more information and examples.

Base Year: For need analysis purposes, the calendar year preceding the award year.

BBAY: See [Borrower-Based Academic Year](#)

Blanket Endorsement: A separate form indicating the transfer of contract rights and ownership of a group of loans. If a blanket endorsement is used to indicate ownership change, a copy of the endorsement must be placed in the borrower file of each loan purchased by the lender or secondary market.

Borrower: An individual to whom a FFELP loan is made. See [chapters 5](#) and [15](#) for more information about borrower eligibility requirements and types and amounts of FFELP loans.

Borrower-Based Academic Year: (BBAY) An academic year that is individualized per borrower and generally “floats” with the borrower’s attendance and progress. For borrowers enrolled in clock-hour and non-term-based credit-hour programs of study, the academic year is always a BBAY. A student’s BBAY must begin with a term the student actually attends. The BBAY must meet the statutory requirements of an academic year as defined by the Department. For additional information, see [section 6.1](#) and the [2006-2007 Federal Student Aid Handbook, Volume 3, Chapter 4, pp. 3-66 to 3-67](#).

Borrower-Specific Deferment: Refers to the federal requirement that eligibility for a deferment be applied to all of a borrower’s loans, rather than to each separate loan. For example, a borrower who has used the maximum 24 months of internship deferment is not entitled to an additional internship deferment.

Branch Campus: A permanent location of a school that is geographically apart and independent of the main campus; that offers courses leading to a degree, certificate, or other recognized educational credential; that has its own faculty and administration or supervision; and that has its own budgetary and hiring authority. A branch campus is one type of “additional location” at which schools may offer instruction to students. A school must establish eligibility for each of its locations. See [subsections 4.1.A](#) and [4.1.C](#).

C

Campus-Based Programs: The Federal Perkins Loan, Federal Work-Study, and Federal Supplemental Educational Opportunity Grant programs. These programs are administered by a school’s financial aid office. A student’s financial aid package may contain aid from one or more of these programs.

Cancellation (of a Guarantee): The revocation of a loan guarantee, which occurs if any of the following conditions exist:

- No loan proceeds were disbursed or delivered to the borrower.
- The lender check(s) was never cashed.
- None of the loan proceeds were negotiated within 120 days of the date on which they were disbursed.
- EFT and master check loan proceeds in the school’s account are not delivered to the borrower within 120 days after being transferred to the account.
- The loan is repaid in full within 120 days of final disbursement.

The guarantee is not lost on the remainder of the loan if one disbursement is canceled.

Capitalization: An increase in the principal balance of a Stafford, SLS, PLUS, or Federal Consolidation loan that occurs when a lender adds the interest accrued on the loan to the outstanding principal balance.

Capitalized Interest: Accrued interest added to the borrower’s outstanding principal. Subsequent interest accrues on the new total principal balance, which includes any capitalized interest.

Certification: The act of attesting that something is true or meets a certain standard. For example, the school certifies the borrower’s eligibility for a loan and, if applicable, interest benefits. The borrower completes an application, promissory note, or deferment form, thereby certifying that certain eligibility criteria have been met.

CFR: See [Code of Federal Regulations](#)

Change of Control: An occurrence that signifies that a different person, partnership, or corporation has obtained authority to control the actions of a school. For example, a change of control can occur when stock is transferred to the parent corporation; when schools merge or divide; when a company is retained to manage a school; or when a school transfers assets or liabilities to the parent corporation.

Check: A draft (drawn on a financial institution) that is payable on demand and that requires the personal endorsement or other written approval of the borrower to be cashed.

Citizen/Eligible Noncitizen: An eligibility requirement that must be met by Federal Stafford, PLUS, and SLS loan borrowers and recipients. See [subsection 5.2.A](#).

Claim: The process by which the lender (or lender's servicer) requests reimbursement from the guarantor for its losses on a Federal Stafford, SLS, PLUS, or Consolidation loan due to the borrower's default or eligibility for loan discharge or forgiveness.

Clock Hour: A time period consisting of one of the following:

- 50–60 minutes of class, lecture, or recitation in a 60-minute period.
- 50–60 minutes of faculty-supervised laboratory, shop training, or internship in a 60-minute period.
- 60 minutes of preparation in a correspondence course.

COA: See [Cost of Attendance](#)

Code of Federal Regulations: (CFR) The collection of federal regulations promulgated by the U.S. government. The Department's regulations are codified in [Volume 34](#).

Cohort Default Rate: The percentage of Stafford and SLS loan borrowers who default before the end of the fiscal year following the fiscal year in which they entered repayment on their loans. This includes borrowers whose underlying Stafford and SLS loans have been included in a Consolidation loan. The Department calculates this rate annually to determine the default experience of students who attended a particular school during a particular period of time. Unless otherwise noted, the cohort default rate pertains to the FFELP cohort default rate or the dual-program cohort default rate. See [chapter 16](#) of this manual for a discussion of cohort default rates and the process for challenges, adjustments, and appeals.

Collection Costs: Costs incurred in the collection of the loan by the loan holder and charged to the borrower. These costs may include, but are not limited to, attorney's fees, court costs, and telegrams; they may not include routine costs associated with preparing letters or notices or making telephone calls to the borrower.

Comaker: One of two spouses who jointly borrowed a Federal Consolidation loan made from an application received by the consolidating lender prior to July 1, 2006, each of whom was eligible and is jointly and severally liable for the loan's repayment, regardless of future marital

status. The term also refers to one of two parents who jointly borrowed a PLUS loan made prior to April 16, 1999. [[§682.200\(b\)](#)]

Commercial Paper Rate: Commercial paper includes short-term, unsecured promissory notes issued primarily by large, well-known corporations and finance companies. The average of the bond equivalent rates of the quotes of the 3-month commercial paper (financial) rates in effect for each of the days in the quarter is a factor in determining the amount of special allowance paid to a lender by the Department for eligible Stafford and PLUS loans first disbursed on or after January 1, 2000, and eligible Consolidation loans made from applications received by lenders on or after January 1, 2000. See [section A.2](#) and [subsection A.2.A](#).

Commissioned Salesperson: A person who receives compensation related to, or calculated on the basis of, student applications for enrollment, actual student enrollments, or student acceptances for enrollment.

Common Form: A standardized form for the administration of the FFELP that is developed and maintained by FFELP participants and approved by the Department. For more information and a list of the common forms, see [subsection 2.3.C](#).

Confirmation (as it relates to the Stafford MPN): A process by which the school, lender, or guarantor (on behalf of the school or lender) advises the borrower of the proposed loan types and amounts. The borrower must take action to confirm the loan type or request a specific loan amount. A school, lender, or guarantor (on behalf of the school or lender) may establish confirmation for the entire loan or may request that the borrower confirm each disbursement of the loan.

Consummated Loan: A loan for which a disbursement check has been negotiated or EFT or master check funds have been delivered to the borrower. For example, the loan would be considered consummated if the borrower had cashed the check, if an individual check, or the school had applied the proceeds to the student's account, if included in a master check or EFT transmission before the school returned the proceeds to the lender. See [Unconsummated Loan](#).

Correspondence Study: A home-study course in which the school provides instructional materials, including examination on those materials, to students who are not physically attending classes at the school. If a course is a combination of correspondence work and residential

training, the entire course is considered correspondence study. See [subsection 4.1.D](#) and [section 5.12](#) for more information.

Cosigner: A signer of a promissory note who is secondarily liable for a loan obligation. This term is no longer used in federal regulations. See also [Endorser](#).

Cost of Attendance: (COA) An estimate of the student's educational expenses for the loan period. See [section 6.5](#).

Cost of Education: See [Cost of Attendance](#)

Cost-Less-Aid: A figure calculated by deducting all financial assistance the student has been or will be awarded for the loan period from the cost of attendance for the same loan period.

Cumulative Loan Limit: See [Aggregate Loan Limit](#)

Cure: Reinstatement of a loan's guarantee upon completion of a prescribed series of loan collection activities; also the process by which the loan's guarantee is reinstated.

Curing Instrument: Documentation the lender must obtain and retain to substantiate a cure. Examples of a curing instrument include, but are not limited to, a signed repayment agreement, evidence of one full payment received from or on behalf of the borrower, or documentation of the activities performed in an Intensive Collection Activities (ICA) cure.

D

DAA: See [Default Aversion Assistance](#)

DCL: See [Dear Colleague Letter](#)

Deactivation: Loss of eligibility for a lender to participate in the FFELP. The Department will notify lenders that have failed to submit a Lender's Interest and Special Allowance Request and Report (LaRS report) for two consecutive quarters that they are candidates for deactivation.

Dear Colleague Letter: (DCL) A communication from the Department that explains and clarifies the Department's guidance regarding federal regulations and statutes.

Dear Partner Letter: (DPL) A communication from the Department that explains and clarifies the Department's guidance regarding federal regulations and statutes.

Debt-Management Counseling: Counseling provided to a student about debt and accumulated indebtedness. Counseling is required both before the student receives the first disbursement of the student's first loan—often referred to as entrance counseling, and when the student is scheduled to complete an academic program—commonly referred to as exit counseling. See [subsections 4.4.B](#) and [4.4.C](#).

Default: The failure of a borrower (or endorser or comaker, if any) to make installment payments when due, provided that this failure persists for the most recent period of 270 days (for a loan repayable in monthly installments) or the most recent 330-day period (for a loan repayable in less frequent installments). A loan also may be considered in default if the borrower (or endorser or comaker, if any) fails to meet other terms of the promissory note or other written agreement(s) with the lender under circumstances where the Department or guarantor of the loan reasonably concludes that the borrower no longer intends to honor the borrower's obligation to repay the loan. See [section 13.6](#).

Default Aversion Assistance: (DAA) The help provided to a lender by the guarantor in order to prevent a delinquent loan from defaulting. See [section 12.5](#).

Default Aversion Assistance Request Period: The period during which a lender must submit a request for default aversion assistance from a guarantor. This period begins no earlier than the 60th day and ends no later than the 120th day of the borrower's delinquency.

Deferment: A period of time during repayment in which the borrower, upon meeting certain conditions, is not required to make payments of loan principal. See [chapter 11](#).

Delayed Delivery: The federally mandated delay in the school's delivery of the first disbursement of loan funds for first-year, first-time undergraduate Stafford loan borrowers. Schools subject to delayed delivery must delay the delivery of the first disbursement until the student completes the first 30 days of his or her program of study. For more information on delayed delivery provisions, see [subsection 8.7.D](#).

Delayed Disbursement: The federally mandated delay of the first disbursement of loan funds for first-year, first-time undergraduate Stafford loan borrowers. The school is prohibited from scheduling the first disbursement of a loan to these students earlier than:

- The 28th day of the first payment period if the loan is disbursed by EFT or master check.

- The first day of the first payment period if the loan is disbursed by individual check.

See [subsection 8.7.D](#).

Delinquency: A period that begins on the day after the due date of a payment when the borrower fails to make the equivalent of one full payment. See [section 12.2](#).

Department, the: The U.S. Department of Education or an official or employee of the Department acting for the Department under a delegation of authority.

Dependent Student: A student who does not meet the eligibility requirements for an “Independent Student,” under the Higher Education Act of 1965, as amended. See [Independent Student](#).

Diligent Effort: An attempt to perform a required activity in a matter that complies with federally mandated procedures and requirements. See [chapter 10](#).

Disability: A medically determined condition that renders a person unable to work and earn money, or, in some cases, to attend school. A borrower (or his spouse or dependent) is considered to be *temporarily totally disabled* if the condition is expected to be of a short and finite duration (see [section 11.16](#)); a borrower is considered *totally and permanently disabled* if this condition is expected to continue for a long or indefinite period of time, or to result in death (see [subsection 13.8.F](#)).

Disbursement: The transfer of loan proceeds by individual check, master check, or electronic funds transfer (EFT) by a lender to a borrower, a school, or an escrow agent (see [section 7.7](#)). For a Consolidation loan, disbursement is the transfer of borrower loan proceeds from the consolidating lender to the current holder of the loan being consolidated (see [section 15.4](#)).

Disbursement Date: For a loan disbursed by check or draft, the date the check or draft is issued. For a loan disbursed by electronic funds transfer (EFT) or wire transfer, the date the funds are transferred from the lender to the school or escrow agent.

Discharge: The release of a borrower or any comaker from all or a portion of his or her loan obligation, as applicable, due to bankruptcy, school closure, death, total and permanent disability, an unpaid refund by the school, or the school’s false certification of a FFELP loan. See [section 13.8](#).

Documentation: A written or printed paper, a supporting reference, or a record that can be used to furnish evidence, proof, or information.

DPL: See [Dear Partner Letter](#)

Dual-Program Cohort Default Rate: For a school that has former students entering repayment in a fiscal year on both FFELP and FDLP loans, the Department calculates a dual-program cohort default rate. See [section 16.2](#) for calculation formulas.

Due Diligence: The procedures required for attempting to satisfactorily resolve a delinquency and prevent a default in accordance with federal regulations. The lender must document the performance of these attempts, and the attempts must be at least as forceful as those generally used for consumer loans. See [chapter 12](#).

E

Economic Hardship: A period during which the borrower is working full time but is earning an amount that does not exceed the greater of the minimum wage or the poverty line for a family of two. Economic hardship also exists if a borrower’s monthly payments on federal education loans are equal to or greater than 20 percent of the borrower’s monthly income, as defined in FFELP regulations.

EFA: See [Estimated Financial Assistance](#)

EFC: See [Expected Family Contribution](#)

Effective Commercial Skip Tracing: Techniques used to locate a person whose address is unknown. Examples of these techniques may include contacting an endorser (e.g., to locate a borrower), a borrower (e.g., to locate an endorser or comaker), a relative, a reference, individuals, entity identified in a borrower’s loan file, Directory Assistance or a comparable service; attempting to contact the person by calling the last known telephone number; performing a Social Security number search via a credit report; reviewing city directories; processing information contained on the current credit report; or checking with a state licensing agency, a trade association, or a motor vehicle bureau (see [section 12.7](#) for address skip tracing requirements). See also [Skip Tracing](#).

EFT: See [Electronic Funds Transfer](#)

Electronic Funds Transfer: (EFT) The electronic transfer of Stafford or PLUS loan proceeds from the lender to an account at the school or the school’s financial institution. See [subsection 7.7.D](#).

Electronic Signature: Information in electronic format that is attached to or logically associated with an electronic record and used by a person with the intent to sign the electronic record.

Eligibility Letter: A term used to describe the materials the Department’s Institutional Participation Division sends to a school that has received federal approval for participation in the Title IV programs. The “letter” includes an Approval Notice and a copy of the school’s Program Participation Agreement (PPA).

Eligible Borrower: A borrower or potential borrower who meets federal eligibility criteria for a Federal Stafford loan or, in the case of a parent borrower, a Federal PLUS loan. See [sections 5.1](#) and [5.2](#) for specific criteria.

Eligible Student: A student who meets federal student eligibility criteria. See [subsection 5.1.B.](#) for specific criteria.

Emergency Action: A special action taken by the guarantor or the Department to temporarily immediately suspend a school, lender, or servicer from participation in the guarantor’s programs prior to the initiation of formal Limitation, Suspension, and Termination procedures. See [subsection 18.1.D.](#)

Endorser: A signer of a promissory note who is secondarily liable for a loan obligation, i.e., who agrees to pay if the borrower does not. A lender may require a PLUS borrower with adverse credit to obtain a creditworthy endorser in order to receive the loan.

Enrolled: The status of a student who has met either of the following requirements:

- Completed the registration requirements (except for the payment of tuition and fees) at the school the student is attending.
- Been admitted into an educational program offered predominantly by correspondence and has submitted one lesson, completed by the student after acceptance for enrollment and without the help of a representative of the school.

Enrollment Reporting: The method by which schools confirm and report to the National Student Loan Data System (NSLDS) the enrollment status of attending students who receive Title IV loans. This process was formerly known as the Student Status Confirmation Report (SSCR).

Entity: For purposes of this manual, any organization, institution, government agency, nonprofit corporation, or other group that participates in federal student financial aid programs.

Entrance Counseling (or Entrance Interview): See [Debt-Management Counseling](#)

Escrow Agent: A guarantor or other eligible lender that receives the proceeds of a FFELP loan as an agent of an eligible lender for the purpose of transmitting those proceeds to the borrower or the borrower’s school.

Estimated Financial Assistance: (EFA) The school’s estimate of the amount of financial assistance from federal, state, institutional, or other sources that a student (or parent on behalf of a student) will receive for a period of enrollment. This may include veterans’ and national service awards and benefits (except when determining eligibility for a subsidized Stafford Loan), scholarships, grants, financial need-based employment, or loans. EFA does not include Federal Perkins loans or Federal Work-Study funds that the student has declined or certain loans used to replace the expected family contribution. See [section 6.7.](#)

Exceptional Performer: A designation conferred upon a qualified lender, servicer, or guarantor by the Department of Education for an exceptional level of performance in servicing FFELP loans, if the lender, servicer, or guarantor requests such status and meets all statutory and regulatory requirements. See [section 3.9](#) for more information.

Excess Interest Rebate: See [Windfall Profits](#)

Exit Counseling (or Exit Interview): See [Debt-Management Counseling](#)

Expected Family Contribution: (EFC) The amount a student and the student’s spouse or family are expected to pay toward the student’s cost of attendance. The [Federal Need Analysis Methodology](#) must be used to calculate the EFC. See [section 6.6.](#)

Extended Repayment Schedule: A repayment schedule available to a “new borrower” on or after October 7, 1998, with outstanding principal and interest in FFELP loans totaling more than \$30,000. An extended repayment schedule may provide for standard or graduated installments over a period not to exceed 25 years.

F

FAA: See [Financial Aid Administrator](#)

FAFSA: See [Free Application for Federal Student Aid](#)

FAT: See [Financial Aid Transcript](#)

FDLP: See [Federal Direct Loan Program](#)

Federal Consolidation Loan Application and

Promissory Note: A common form that a borrower—or, as applicable, spouses as comakers—must complete to apply for a Federal Consolidation loan. For more information about Federal Consolidation loans, see [chapter 15](#).

Federal Default Fee: A fee collected by the guarantor either by deduction from the proceeds of the loan or from other nonfederal sources. The Higher Education Act requires that this fee equal one percent of the loan principal. This fee replaced the guarantee fee. See [section 7.8](#).

Federal Direct Loan Program: (FDLP) A student loan program authorized on July 23, 1992, by [Title IV, Part D, of the Higher Education Act](#). The Federal Direct Loan Program offers Federal Direct (Subsidized) Stafford loans, Federal Direct Unsubsidized Stafford loans, Federal Direct Consolidation loans, and Federal Direct PLUS loans. The FDLP is similar to the FFELP, except that funding comes directly from the U.S. Treasury rather than from private lending institutions.

Federal Family Education Loan Program: (FFELP)

Loan programs authorized by [Title IV, part B of the Higher Education Act of 1965, as amended](#), that includes the Federal Stafford, Federal PLUS, Federal SLS, and Federal Consolidation Loan Programs. These loan programs are funded by lenders, guaranteed by guarantors, and reinsured by the federal government. These programs are defined individually in [34 CFR 668](#).

Federal Interest Benefits: The federal government's payment of accrued interest on subsidized Stafford loans to the lender on behalf of the borrower during in-school, grace, and deferment periods (see [section 10.9](#)). Some Consolidation loans also may qualify for interest benefits (see [section 15.6](#)). For more detailed information regarding the collection of federal interest benefits, see [section A.1](#) of appendix A.

Federal Need Analysis Methodology: (FM) The formula used to calculate the expected family contribution with regard to determining the amount of Title IV assistance available to a borrower.

Federal PLUS Loan Application and Master

Promissory Note: (PLUS MPN) A common form that allows a parent or graduate or professional student borrower to receive loans for either a single academic year or multiple academic years. A parent borrower must complete a separate PLUS MPN for each dependent student for whom he or she wishes to borrow (see [section 6.16](#)).

Federal Register: A federal government publication, published each weekday (except federal holidays), that lists regulations, regulatory amendments, notices, and proposed regulatory changes for all federal executive agencies.

Federal Stafford Loan Master Promissory Note:

(Stafford MPN) A common form that allows a student borrower to receive loans for either a single academic year or multiple academic years (see [section 6.16](#)).

FFELP: See [Federal Family Education Loan Program](#)

File Transfer Protocol: (FTP) A standard Internet protocol that allows the transmission of data files.

Final Demand: A letter that the lender mails to the borrower demanding full payment of a delinquent or ineligible account. The letter is required as part of the due diligence procedures for collecting a loan that is seriously delinquent or ineligible. The final demand letter is mailed on or after the 241st day of delinquency for loans payable in monthly installments. The letter must be mailed at least 30 days before the lender files a default claim.

Final Regulations: Federal program rules, which are published in the [Federal Register](#). Final regulations usually take effect 45 days after the date of publication.

Financial Aid Administrator: (FAA) A staff member at an eligible school who is charged with the administration of financial aid programs.

Financial Aid Package: The total amount of financial aid that a school awards a student. Federal and nonfederal aid such as loans, grants, or work-study are combined into a “package” to help meet the student's cost of attendance. Using available resources to give each student the best possible aid package is one of the major responsibilities of a school's financial aid administrator.

Financial Aid Transcript: (FAT) An official record of the federal financial aid a student has received at schools the student previously attended. The record is used to assess the amount of federal financial aid the student has received and to prevent the award of federal funds for which the student or the parent of a dependent student is not eligible. The

record may be obtained from the National Student Loan Data System (NSLDS) or may be a paper report received from the previous schools.

Financial Need: The student's cost of attendance less the expected family contribution. In determining a student's eligibility for a subsidized Stafford loan and a FFELP borrower's total loan amount, the student's estimated financial assistance is also subtracted from the cost of attendance.

FM: See [Federal Need Analysis Methodology](#)

Forbearance: A period of time during which the borrower is permitted to temporarily cease making payments or reduce the amount of the payments. The borrower is liable for the interest that accrues on the loan during the forbearance period. Some forbearances are entitlements for eligible borrowers; others are granted at the discretion of the lender. See [section 11.19](#).

Foreign School: An eligible school located outside the United States and its territories.

Forgiveness: The release of a borrower or any comaker, as applicable, from all or a portion of his or her loan obligation due to qualifying child care service or qualifying teaching service as authorized by [Title IV, Part B of the Higher Education Act, as amended](#). See [section 13.9](#).

Free Application for Federal Student Aid: (FAFSA)

The form the student must complete to apply for federal Title IV financial assistance, including Stafford loans. The student must include financial information on the student's household so that the expected family contribution can be calculated. See [section 6.6](#).

Freely Associated States: The Republic of the Marshall Islands, the Federal States of Micronesia, and the Republic of Palau. See also [State](#).

FTP: See [File Transfer Protocol](#)

Full-Time Student: A student enrolled in an institution of higher education (other than a student enrolled in a program of study by correspondence) who is carrying a full academic workload as determined by the school under standards applicable to all students enrolled in that student's particular program. The student's workload may include any combination of courses, work, research, or special studies, whether or not for credit, that the school considers sufficient to classify the student as a full-time student. See [section 6.9](#) for a detailed definition of a full-time student that includes credit- and clock-hour requirements.

Funds: Any monies (including checks, drafts, or other instruments); any commitment to provide money; or any commitment of insurance that has been, or may be, provided under the guarantor's programs to a borrower enrolled at and attending a participating school, or a borrower accepted for enrollment at a participating school.

G

Gap: A period during the servicing of a loan in repayment when due diligence activities are required by regulations but no due diligence activities (collection activities) are performed. For a loan serviced under regulations published December 18, 1992, a gap greater than 45 days (greater than 60 days in the case of a transfer) results in the loss of the loan's guarantee.

Previously, the term "gap" was defined in [Appendix D of 34 CFR 682](#), and was applicable to loans serviced under due diligence provisions published November 10, 1986. For loans serviced under these "old" due diligence provisions, a gap in due diligence activities did not result in a loss of the loan's guarantee unless the lender had committed a violation of at least one due diligence requirement.

[§682.411(j); §682, [Appendix D](#); [Appendix A of DCL 96-G-287/96-L-186](#)]

Grace Period: The period that begins the day after a Stafford loan borrower ceases to be enrolled at least half time at an eligible school, ends the day before the repayment period begins, and during which payments of principal are not required. For a borrower with a Stafford loan that has not yet entered repayment who also has an SLS loan, the grace period for the SLS loan is the equivalent of the grace period for the Stafford loan if the borrower requests grace on his or her SLS loan(s) (see [section 10.3](#)).

Grad PLUS Loan: A PLUS loan made to a graduate or professional student.

Grade Level: A student's academic class level, as certified by a school official. Undergraduate students are *01* (freshman/first year) through *05* (fifth year/other undergraduate); graduate and professional students are *A* (first year) through *D* (fourth year and beyond).

Graduate or Professional Student: A student who:

- Is enrolled in a program or course above the baccalaureate level at an institution of higher education, or enrolled in a program leading to a first professional degree.

- Has completed the equivalent of at least three years of full-time study at an institution of higher education, either before entrance into the program or as part of the program itself.
- Is not receiving Title IV aid as an undergraduate student for the same period of enrollment.

Graduated Repayment Schedule: A repayment schedule under which the amount of the borrower's installment payment is scheduled to change (usually by increasing in two or more increments) during the course of the repayment period. The graduated repayment schedule cannot exceed 10 years (or 25 years for borrowers eligible for an extended repayment schedule), excluding in-school, grace, deferment, or forbearance periods.

Guarantee: A conditional legal obligation, as defined in an agreement by and between a guarantor and a lender, for the guarantor to reimburse the lender for some portion of a loan that is not repaid by the borrower due to default, death, disability, bankruptcy, borrower ineligibility, false certification of borrower eligibility, or school closure.

Guarantee Disclosure: The form used by the guarantor that serves as evidence that the loan identified on the form has been insured (guaranteed) under the guarantor's program (see also [Guarantee](#)). The form also provides relevant loan data, which may include the loan amount, interest rate, guarantee and origination fees (if applicable), and projected maturity date. See [section 6.20](#).

Guarantee Fee: A fee the guarantor was permitted to charge on a loan disbursed on or after July 1, 1994, and for which the date of guarantee of principal was before July 1, 2006. The Higher Education Act limited this fee to no more than one percent of the principal. This fee was replaced by the federal default fee.

Guarantor (or Guaranty Agency): A state or private nonprofit organization that has an agreement with the U.S. Secretary of Education to administer a loan guarantee program under the Higher Education Act.

Guaranty Agency: See [Guarantor \(or Guaranty Agency\)](#)

H

Half-Time Student: A student who is: (1) enrolled in a participating school; (2) carrying an academic workload that amounts to at least half of the workload of a full-time student, as determined by the school; and (3) not a full-time student. A student enrolled solely in an eligible program of study by correspondence is considered a half-time student.

HEA: [The Higher Education Act of 1965, as amended.](#)

Hearing: The orderly presentation of arguments and evidence before a Hearing Officer.

Hearing Officer: A person with no prior involvement in a dispute under the Limitation, Suspension, and Termination procedures outlined in [chapter 18](#) of this manual. The Hearing Officer for any hearing will be selected by the guarantor.

Holder: An eligible lender owning a FFELP loan. A federal or state agency or an organization or corporation acting on behalf of such an agency and acting as a conservator, liquidator, or receiver of an eligible lender may also be considered a holder.

I

ICA/Location Cure Procedure: See [Intensive Collection Activities](#)

Incarcerated: The status of a student or borrower who is serving a criminal sentence in a federal, state, or local penitentiary, prison, jail, reformatory, work farm, or other similar correctional institution. A student or borrower who is living in a halfway house or in home detention or who has been sentenced to serve only weekends is not considered to be incarcerated.

Income-Contingent Repayment Schedule: A repayment schedule for some FDLP loans under which the borrower's monthly payment amount is adjusted annually, based on the total amount of the borrower's Direct loans, the borrower's family size, and the Adjusted Gross Income reported on the borrower's most recent income tax return. In the case of a married borrower, who files a joint income tax, the AGI includes the spouse's income.

Income-Sensitive Repayment Schedule: A repayment schedule for some FFELP loans under which the borrower's monthly payment amount is adjusted annually, based solely on the borrower's expected total monthly gross income received from employment and other sources during the course of the repayment period.

Independent Student: A student who meets one or more of the criteria listed on the Free Application for Federal Student Aid (FAFSA) that classify a student as independent for Title IV purposes. A student also may be classified as independent if a financial aid administrator determines and documents that the student is independent based on his or her professional judgment of the student's unusual circumstances. See [section 6.8](#) for additional information regarding the determination of a student's dependency status.

Ineligible Borrower: A borrower who does not meet federal eligibility criteria for a Federal Stafford loan or, in the case of a parent borrower, a Federal PLUS loan. See [subsection 5.1.A](#) for specific eligibility criteria, and [subsections 12.4.F](#) and [13.6.B](#) for more information.

In-School Period: The time during which a student is enrolled on at least a half-time basis at a participating school. See [section 10.2](#).

Institution of Higher Education (Institution): A school that:

- Is located in a state (see [State](#)).
- Admits as a regular student only a person who has a certificate of graduation from a secondary school or a recognized equivalent or is beyond the age of compulsory school attendance in the state in which the school is physically located and has demonstrated the ability to benefit from the school's education or training program by passing a federally approved standardized test.
- Is legally authorized in each state in which it is physically located to provide, and provides within that state, a program of postsecondary education that awards an associate, bachelor's, graduate, or professional degree; or provides a program of not less than two years in length that is acceptable for full credit toward such a degree; or provides a training program of at least one academic year that leads to a certificate, degree, or other recognized credential and prepares students for gainful employment in a recognized occupation.
- Is a public or other nonprofit school and is accredited by a nationally recognized accrediting agency or association approved by the U.S. Department of Education for this purpose, or if not so accredited, is a school that the Department determines will meet the accreditation standards of such an agency or association within a reasonable period of time.

See [Participating School](#) and [School](#).

Institutional Student Information Record: (ISIR) The electronic output record provided to the school by the Department's Central Processing System that includes information provided by the student on the Free Application for Federal Student Aid (FAFSA). The ISIR also contains the student's expected family contribution

(EFC) and the results of federal database matches. The paper version that is sent to the student is called a Student Aid Report (SAR).

Insurance Premium: See [Federal Default Fee](#) and [Guarantee Fee](#)

Intensive Collection Activities: (ICA) A series of collection activities performed within an abbreviated time frame. Performance of the activities within the time frames prescribed reestablishes the guarantee on loans on which the lender's noncompliance with due diligence requirements has resulted in the cancellation of the guarantee. See [section 14.6](#).

Interest: The charge made to a borrower for use of a lender's money. Past and present applicable interest rates for FFELP loans are included in [section 7.4](#).

Interest Benefits: See [Federal Interest Benefits](#)

Interim Period: The period during which a Stafford loan borrower is in the in-school or grace period. If the borrower returns to school before the grace period is fully used, the borrower continues to qualify for in-school status and to be considered in the interim period.

Invalid Telephone Number: For purposes of lender due diligence requirements in the collection of loans, a functioning telephone number that has been assigned to someone who has no knowledge of or relationship with the borrower.

IRS Offset: See [Treasury Offset](#)

ISIR: See [Institutional Student Information Record](#)

L

LaRS: See [Lender's Interest and Special Allowance Request and Report](#)

Last Date of Attendance: The last day the student was physically present in class, as confirmed by the student's attendance records.

Late Charges: Charges that the lender may require the borrower to pay if the borrower fails to pay all or a portion of a required installment payment within 15 days after it is due. This charge may not exceed 6 cents for each dollar of each late installment.

Late Conversion: The scheduling of a Stafford, SLS, PLUS, or Consolidation loan borrower's first payment due date beyond the normal regulatory time limits for establishing that date. See [subsection 10.5](#) for information on the regulatory time frames.

Late Disbursement or Delivery: A disbursement made by a lender or delivered by a school after the end of the loan period or the date on which the student ceased to be enrolled on at least a half-time basis. See [subsections 7.7.G](#) and [8.7.E](#).

Leader, Summer Term: A summer term that comes at the beginning of a school's Scheduled Academic Year.

Leave of Absence: For purposes of the *Common Manual*, a leave of absence is a status in which the student is considered to be continuously enrolled for Title IV program purposes, as approved by the school. An approved leave of absence is a break in enrollment, not including a semester or spring break, that is requested by the student and approved by the school based upon the school's published leave of absence policy. The student's request must be in writing and must include the reason for the leave. In an approved leave of absence, the student does not incur any additional charges. The total number of days of all approved leaves of absence may never exceed 180 days in any 12-month period.

For information on an *unapproved* leave of absence (i.e., a leave of absence that is not considered approved for Title IV purposes), see [sections 9.3](#) and [9.4](#).

Lender: For purposes of the Federal Family Education Loan Program (FFELP), a lender is an entity that has entered into an agreement to participate in the FFELP. A lender may be a national or state chartered bank, a mutual savings bank, a savings and loan association, a stock savings bank, a credit union, a pension fund, an insurance company, a single state agency, the Student Loan Marketing Association (SLMA), a Rural Rehabilitation Corporation, a nonprofit private agency functioning in a state as a secondary market, a consumer finance company subsidiary of a national bank, a guarantor, or a school. Each entity must meet the specific eligibility qualifications, as applicable, outlined in [sections 3.1](#) and [3.2](#).

Lender Fee: A fee that the holder of the loan must pay to the Department on any loan first disbursed on or after October 1, 1993. The fee is equal to 0.5% of the principal amount of the loan and is deducted from interest and special allowance due the lender. The lender remits the fee by making an entry on the Lender's Interest and Special Allowance Request and Report (LaRS report) that results in

an offset of the amount of quarterly interest and special allowance benefits due to the lender. The lender may not pass this fee on to the borrower. For more information about the lender fee, see [appendix A](#).

Lender of Last Resort: (LLR) A lender (or guarantor, in some cases) that agrees to make Stafford loans to students who qualify for interest benefits, who are eligible for combined subsidized and unsubsidized Stafford loan amounts of at least \$200, and who are otherwise unable to obtain loans from other eligible lenders for the same period of enrollment (or who are attending schools that have been designated LLR schools). See [section 3.7](#).

Lender Participation Questionnaire for New Lenders: The application form that a lender must complete and return to the Department before receiving approval to participate in the FFELP.

Lender's Interest and Special Allowance Request and Report: (LaRS Report) An accounting mechanism that a lender uses to report to the Department the loans that it has made and to request from the Department interest benefits and special allowance that it has earned. The federal origination and lender fees that the lender must pay to the Department are usually deducted from the amount that the Department owes the lender for interest benefits and special allowance. The lender may submit the report using the automated Lender Reporting System or the paper form. See [appendix A](#).

Limitation: The continuation of a school's eligibility to participate in the guarantor's programs, subject to compliance with special conditions or restrictions established by agreement with the Department or the guarantor. See [subsection 18.1.A](#).

LLR: See [Lender of Last Resort](#)

Loan Assignment: See [Assignment](#)

Loan Period: The period of time for which a loan is certified.

Loan Proceeds: The amount of loan funds that have been guaranteed.

Loan Sale: The change in ownership of a loan from one eligible FFELP lender or holder to another lender or holder.

Loan Transfer: Any action that results in a change of the system used to monitor or conduct collection activities on the loan, such as a change in servicer. See [subsections 3.4.B](#) and [3.5.E](#).

Location Cure Procedure: See [Intensive Collection Activities](#)

M

Mandatory Administrative Forbearance: Forbearance that a lender is required to grant in certain cases. See [section 11.22](#) and [Figure 11-2](#) for comprehensive information about cases in which mandatory administrative forbearance is applicable, and a description of a lender's responsibilities in each case.

Mandatory Forbearance: Forbearance that a lender is required to grant in certain cases. See [section 11.23](#) and [Figure 11-2](#) for comprehensive information about cases in which mandatory forbearance is applicable, and a description of a lender's responsibilities in each case.

Master Check: A single check issued from a lender or disbursing agent to a school that includes loan disbursements for two or more borrowers; a nonelectronic process for transferring funds that mirrors electronic funds transfer (EFT).

Master Promissory Note: (MPN) See [Federal Stafford Loan Master Promissory Note](#) (Stafford MPN) and [Federal PLUS Loan Application and Master Promissory Note](#) (PLUS MPN)

MPN: See [Master Promissory Note](#)

Multiple Disbursements: Disbursement at predesignated times of a Federal Stafford or PLUS loan—usually in two or more installments of approximately equal increments. See [subsection 7.7.B](#).

N

National and Community Service Trust Act: The federal legislation that created a national and community service program, including AmeriCorps. The program is administered by the Corporation for National Service.

National Council of Higher Education Loan Programs: (NCHELP) A nationwide network of guarantors, secondary markets, lenders, loan servicers, collectors, and other organizations involved in the administration of the Federal Family Education Loan Program. NCHELP represents its members on public policy and regulatory issues with the legislative and executive branches of the federal government.

National Credit Bureau: A credit reporting agency with a service area encompassing more than a single region of the country.

National of the United States: A citizen of the United States or, as defined in the [Immigration and Nationality Act](#), a noncitizen who owes permanent allegiance to the United States.

National Student Loan Data System: (NSLDS)

A database comprised of information from guarantors, schools, lenders, and the Department of Education which contains information on Title IV aid received by students.

Need Analysis: A standardized assessment of the ability of a student or of a student's family to contribute toward educational expenses.

New Borrower: A borrower who has no outstanding balance on a FFELP loan at the time he or she signs a promissory note for a FFELP loan.

Nonsubsidized Loan: A loan that is not eligible for federal interest benefits. The borrower is responsible for paying the interest on the outstanding principal balance of a nonsubsidized loan throughout the life of the loan. During in-school, grace, and deferment periods, these interest payments are normally made on a monthly or quarterly basis, or are capitalized. *Nonsubsidized loans were guaranteed by some guarantors before the introduction of unsubsidized Stafford loans.*

Non-Term-Based Institution: A school that measures its academic year in credit or clock hours rather than academic terms (e.g., semesters, trimesters, or quarters).

Notification (as it relates to the Stafford MPN): A process by which the school, lender, or guarantor notifies the borrower of the proposed loan types and amounts. The borrower is required to take action only to reject or adjust the type or amount of the loan.

NSLDS: See [National Student Loan Data System](#)

O

Official: The person at the guarantor with the responsibility for initiating an Action under the Limitation, Suspension, or Termination procedures outlined in [chapter 18](#) of this manual.

One-Academic-Year Training Program: A program that includes:

- At least 30 weeks of instructional time and 24 semester or trimester hours, or 36 quarter hours in a program using credit hours to measure academic progress.

- At least 26 weeks of instructional time and 900 clock hours of supervised training in a program using clock hours to measure academic progress.
- At least 26 weeks of instructional time and 900 clock hours in a correspondence program.

Origination Fee: A fee charged to offset the cost of interest, special allowance, and reinsurance payments by the federal government on a FFELP loan. This fee, if charged to the borrower, may be subtracted from the borrower's loan proceeds. See [section 7.9](#).

Out-of-School Date: The date the student ceases to be enrolled on at least a half-time basis at an eligible school.

Overaward: Any amount of a student's total estimated financial assistance (excluding Pell grants) that exceeds the student's financial need. See [section 8.6](#).

P

Parent: For purposes of PLUS loan eligibility, a student's natural or adoptive mother, father, or the spouse of a parent who remarried if the spouse's income and assets would have been taken into account when calculating a dependent student's expected family contribution.

Parent PLUS Loan: A PLUS loan made to the parent of a dependent undergraduate student.

Partial Cancellation: Cancellation of a disbursement or a portion of a disbursement rather than of an entire loan.

Participating School: An eligible school that meets the standards for participation in Title IV programs in [subpart B](#), has a current Program Participation Agreement with the Department, and is eligible to receive funds under these programs.

Payment Period: The basis on which a school must schedule and deliver disbursements for a particular loan period. The payment period begins on the first day of regularly scheduled classes. A payment period is determined based on the structure of the school's academic program. At a school that does not use standard terms, a payment period is measured in credit or clock hours completed by the student in relation to the length of the student's program of study. The payment period requirement does not eliminate the multiple disbursement requirement for a school to deliver loan proceeds in substantially equal installments, with no installment exceeding one-half of the loan amount. See [section 6.3](#).

Pell Grant: A federal need-based grant.

Period of Enrollment: As defined by federal regulation, the period for which a Stafford or PLUS loan is intended. The period of enrollment must coincide with a bona fide academic term established by the school for which the school's charges are generally assessed, i.e., semester, trimester, quarter, length of the student's program or the school's academic year. The period of enrollment is also referred to as the loan period (see [section 6.2](#)). In addition, the term "period of enrollment" is commonly used by the financial aid community to refer to the period of time during an academic year when a student is enrolled at the school.

[§682.200(b); §682.603(f)(1) and (2)]

Permanent Resident of the United States: A person who meets certain requirements of the U.S. Immigration and Naturalization Service (INS). Valid documentation of permanent residency includes the following: I-551, I-151, I-181, I-94, or a passport stamped processed for I-551, "Temporary evidence of lawful admission for permanent residence."

PLUS MPN: See [Federal PLUS Loan Application and Master Promissory Note](#)

Post-Deferment Grace Period: A 6-month period following a deferment during which payments are not required. The 6-month post-deferment grace period applies only to loans disbursed before October 1, 1981, and, in some cases, to loans for borrowers who participated on active-duty status in certain emergency military mobilizations, such as Operations Desert Shield/Desert Storm. See [subsection 11.1.H](#).

Post-Withdrawal Disbursement: A disbursement made when the calculations for the school's return of Title IV funds result in the student being eligible to receive more Title IV aid than was disbursed or delivered prior to his or her withdrawal. A post-withdrawal disbursement must meet certain conditions for late disbursement. See [subsection 9.5.A](#).

PPA: See [Program Participation Agreement](#)

Preaccredited School: A public or private nonprofit school that is progressing towards accreditation within a reasonable period of time, as certified by an accrediting agency. The status must be recognized by the Department for purposes of Title IV program eligibility. See also [Accrediting Agency](#).

Preclaim Assistance: See [Default Aversion Assistance](#)

Prehearing Conference (as used in chapter 18): Contact by any method, including telephone, between the parties for the purpose of settling or narrowing a dispute related to limitation, suspension, and termination proceedings.

Prepayment: A payment received when the borrower is not required to make either principal or interest payments; when a borrower is required to make interest payments, but previously authorized the lender to capitalize accruing interest; or when the borrower makes a payment that is greater than the amount of the borrower's regular installment or the amount due. See [subsection 10.11.B.](#) for more information on prepayments.

Principal Balance: The outstanding amount of the loan, on which the lender charges interest. As the loan is repaid, a portion of each payment is used to satisfy interest that has accrued, and the remainder of the payment is used to reduce the outstanding principal balance.

Professional Judgment: The flexibility given to a financial aid administrator (FAA) under the Higher Education Act to make adjustments to student eligibility for federal aid on a case-by-case basis. See [subsections 6.5.D](#) and [6.6.B.](#)

Professional Student: See [Graduate or Professional Student](#)

Program of Study: A Department-authorized postsecondary educational program that leads to a degree, certificate, or other educational credential.

Program Participation Agreement: (PPA) An agreement that a school and the U.S. Department of Education must sign, permitting participation in one or more of the Title IV federal student aid programs. This agreement also states that the initial and continued eligibility to participate in the Title IV federal student aid programs is conditional upon compliance with the provisions of applicable laws and program regulations. The agreement includes a school's participation in the following federal programs: Federal Pell, Federal Supplemental Educational Opportunity Grant, Federal Work-Study, Federal Family Education Loans, and Direct Loans.

Program Review: A comprehensive review of a lender's, school's, or servicer's administrative procedures for handling Federal Stafford, PLUS, SLS, and Consolidation loans. The review is conducted to ensure that those procedures are in compliance with federal regulations and with the guarantor's policies and procedures. Chapter 17 addresses several aspects of program reviews.

Promissory Note: A legally binding agreement the borrower signs to obtain a loan under the FFELP, in which the borrower promises to repay the loan, with interest, in periodic installments. The agreement also includes information about any grace period, deferment, or cancellation provisions and the student's rights and responsibilities with respect to the loan.

Proration: A reduction of the standard annual loan limit for an undergraduate student. Proration of the loan amount is required if the student's program or the remainder of the student's program is less than a full academic year in length.

Proportional Proration: A required calculation performed to determine the applicable annual Stafford loan limit for an undergraduate student whose program of study is less than an academic year, or whose remaining program of study is less than an academic year. See [Figure 5-1.](#)

Q

Qualified Education Benefit: Refers to qualified tuition programs (e.g., 529 prepaid tuition plans and savings plans), prepaid tuition plans offered by a state, and Coverdell education savings accounts.

R

Reaffirmation: A borrower's acknowledgment of a loan repayment obligation—including all principal, interest, collection costs, legal costs, and late charges—in a legally binding manner.

Reauthorization: Refers to the legislative process—generally carried out every 5 years in the case of the Higher Education Act—whereby Congress reviews and either renews, terminates, or amends existing programs. The most recent reauthorization of the Act, as amended, was in 1998.

Recall (of a claim): A lender request that the guarantor return a default claim that has already been filed before claim reimbursement because the claim no longer qualifies for default. (Please refer to [subsection 13.2.B](#) for the definition of recall (of a claim) for CCI purposes.)

Recognized Equivalent of a High School Diploma:

A recognized equivalent of a high school diploma is any one of the following:

- A General Education Development (GED) Certificate.
- A state certificate received by the student after passing a state-authorized examination recognized by the state as the equivalent of a high school diploma.

- The academic transcript of a student who has successfully completed at least a two-year program acceptable for full credit toward a bachelor's degree.
- For a student seeking enrollment in at least an associate degree program or its equivalent, who has not completed high school but has excelled academically at the high school level, documentation obtained by the participating school that the student excelled academically and has met the participating school's written policies for admitting such students.

Record: With respect to recordkeeping requirements for lenders and schools, official information or data relating to a borrower's loan account or file that can be used as evidence.

Refund: The difference between the amount the student paid toward institutional charges and the amount the school can retain under the appropriate (e.g., institutional, state, or accrediting agency) refund policy. See also [Return of Title IV Funds](#). For more information on the federally mandated process for calculating the amount of Title IV funds to be returned when a student withdraws, see [sections 9.3, 9.4, and 9.5](#).

Regular Student: A person enrolled or accepted for enrollment for the purpose of obtaining a degree, certificate, or other recognized educational credential.

Regulation B: The section of the [Equal Credit Opportunity Act \(12 CFR 202\)](#) that prohibits creditors from discriminating against credit applicants on the basis of race, color, religion, national origin, sex, marital status, or age.

Rehabilitation (of a defaulted loan): A process by which a borrower may bring a FFELP loan out of default by adhering to specified repayment requirements (see [section 13.7](#)).

Reinstatement (of borrower Title IV eligibility): A process by which a borrower with a defaulted FFELP loan may regain eligibility for Title IV aid by adhering to strict repayment requirements (see [subsection 5.2.E](#)).

Reinstatement (of institutional eligibility): Formal permission by the guarantor for a school, lender, or servicer whose eligibility to participate in the guarantor's programs has been terminated to resume participation after meeting specific conditions.

Release of Proceeds: Delivery of loan proceeds by the school to the borrower. Release of proceeds is not disbursement of proceeds by the lender. See [Disbursement](#).

Repayment Period: The period during which payments of principal and interest are required. The repayment period follows any applicable in-school or grace period and excludes any period of authorized deferment or forbearance. See [sections 10.4, 10.5, and 10.6](#) for details on repayment.

Repayment Schedule: The legal addendum to the Promissory Note stating the terms of loan repayment and fulfilling disclosure requirements. The Repayment Schedule is a plan that indicates the total principal and interest due, an installment amount, and the number of installments required to pay the loan in full. The Repayment Schedule also contains the interest rate for the loan(s) included on the schedule, the due date of the first and subsequent installments, and the frequency of installments.

Repayment Start Date: The date the repayment period begins. For Stafford loans, repayment begins on the day following the last day of the grace period. For PLUS and SLS loans, repayment begins on the date the loan is fully disbursed. For Consolidation loans, repayment begins on the date the loan is disbursed. See [sections 10.4 and 15.5](#).

Repurchase (of a Claim): A lender's purchase back from the guarantor of a loan on which a claim was filed and paid, if that purchase occurs more than 30 days after the lender receives the claim payment (see [section 13.5](#)).

Return of Title IV Funds: The federally mandated process by which a school calculates the amount of federal funds to be returned for a Title IV aid recipient who withdraws or who ceases attendance during a payment period or period of enrollment. The calculations may result in a reduction of the student's Title IV loan and grant aid to reflect the percentage of the payment period or period of enrollment that the student attended, if he or she attended 60% or less of the period. Based on these calculations, the school and the student may be required to return "unearned" federal assistance. See [section 9.5](#).

Rolling Delinquency: A delinquency that occurs whenever the delinquent status of a loan is increased or reduced but not completely eliminated as result of a payment, the reversal of a payment, a deferment or forbearance, or the receipt of a new out-of-school date. See [subsection 12.3.E](#).

Rule of 78s: A procedure for calculating the outstanding principal balance of a loan that is prohibited for loans made to a borrower who entered repayment on or after June 26, 1987. Seventy-eight is the sum of the digits from one to twelve (the number of months in a one-year installment contract).

S

SAP: See [Satisfactory Academic Progress](#)

SAR: See [Student Aid Report](#)

SAY: See [Scheduled Academic Year](#)

Satisfactory Academic Progress: (SAP) The level of academic progress required of a student by the Higher Education Act in order to receive Title IV aid, including Federal Stafford, PLUS, or SLS loans. Each school must establish a standard for evaluating a student's efforts to achieve an educational goal within a given period of time. In making this evaluation, the school must establish the normal time frame for completion of the course of study in which the student is enrolled, and a method, such as grades or work projects completed, to measure the quality of the student's performance. Students enrolled in an undergraduate program who are enrolled beyond the school's maximum time frame for program completion are not eligible for additional Title IV assistance. A school's maximum time frame for program completion cannot exceed 150% of the published program length.

Satisfactory Repayment Arrangement: A specified number of consecutive, on-time, voluntary, reasonable and affordable full monthly payments made by a borrower to the holder of any loan or loans in default. Satisfactory repayment arrangements may be established by a borrower either to regain eligibility for Title IV funds or to consolidate a defaulted loan. The loan holder's determination of a "reasonable and affordable" payment amount is based on the borrower's total financial circumstances. "Voluntary" payments are payments made directly by the borrower, and do not include payments obtained by state offsets or federal Treasury offset, garnishment, or income or asset execution. An "on-time" payment is a payment received by the guarantor within 15 days before or after the scheduled due date. See [subsection 5.2.E](#) for more information on regaining eligibility for Title IV funds. See [section 15.2](#) for more information on consolidating a defaulted loan.

Scheduled Academic Year: (SAY) The "fixed" academic period, as published in a school's printed materials, that generally begins and ends at the same time each year according to an established schedule. The SAY is the academic period to which the statutory definition of an academic year must be applied and must meet the statutory requirements of an academic year as defined by the Department. Schools may not use a SAY for borrowers enrolled in clock-hour and non-term-based credit-hour programs of study. The summer term may be treated as an add-on at the beginning (leader) or end (trailer) of the SAY.

For additional information, see [section 6.1](#) and the *2006-2007 Federal Student Aid Handbook, Volume 3, Chapter 4, p. 3-67*.

School: An institution of higher education, a proprietary institution of higher education, or a postsecondary vocational school declared eligible by the U.S. Department of Education to participate in one or more Title IV programs. Some guarantors may require schools to complete a separate agency-specific participation agreement. See [Participating School](#).

School Lender: A school, other than a correspondence school, that has been approved as a lender under the FFELP and has entered into a contract of guarantee with the Department or a similar agreement with a guarantor.

Secondary Market: An entity that purchases education loans from eligible lenders in order to increase the amount of funds available for education loans. The secondary market obtains funds from investors and uses those funds to purchase existing education loans from lenders. The lenders then use the proceeds of those sales to make new education loans.

Servicer (or Third-Party Servicer): An entity that enters into a contract with a program participant to administer any aspect of its participation in a Title IV program.

Shortage Area: See [Teacher Shortage Area](#)

Skip Tracing: Diligent efforts to locate a borrower's telephone number or address when such information is unknown. See [section 12.8](#) for telephone skip tracing requirements and [section 12.7](#) for address skip tracing requirements. See also [Effective Commercial Skip Tracing](#).

Social Security Number: (SSN) The 9-digit number assigned to the borrower by the Social Security Administration. The SSN is used as an identifier for tracking the borrower's loan account(s), skip tracing, and reporting to the Department. A borrower must have an SSN in order to apply for a FFELP loan.

Special Allowance: A percentage of the daily average unpaid principal balance, paid to a lender by the Department on an eligible Stafford, PLUS, SLS, or Federal Consolidation loan. Special allowance payments act as an incentive for lenders to make education loans by, in effect, making up the difference between the interest rate charged to a FFELP borrower and market interest rates. The special allowance rate is set by statutory formula. See [section A.2](#) of appendix A.

Special Occurrence: An event—such as the lender’s receipt of a borrower’s valid address and/or valid telephone number—that affects the lender’s due diligence requirements but does not change the payment due date of the loan.

SSN: See [Social Security Number](#)

Stafford MPN: See [Federal Stafford Loan Master Promissory Note](#)

Standard Repayment Schedule: A repayment schedule under which the borrower pays the same amount for each installment payment throughout the entire repayment period or pays an amount that is adjusted to reflect annual changes in the loan’s variable interest rate. The standard repayment schedule cannot exceed 10 years, excluding in-school, grace, deferment, and forbearance periods.

State: A state of the Union, the District of Columbia, the Commonwealth of Puerto Rico, American Samoa, Guam, the Virgin Islands, the Commonwealth of the Northern Mariana Islands, and the Freely Associated States (the Republic of the Marshall Islands, the Federated States of Micronesia, and the Republic of Palau).

State Lender: In any state, a single state agency or private not-for-profit agency designated by the state that has been approved as a lender and that has entered into a contract of guarantee with the Department or a similar agreement with a guarantor.

Statement of Educational Purpose: The borrower’s signed statement that any Title IV aid received will be used only for education-related expenses at the school at which the student is enrolled or accepted for enrollment.

Statutory Interest Rate: The maximum annual interest rate (under the Higher Education Act) that a lender may charge on a loan. Past and present statutory interest rates for FFELP loans are included in [sections 7.4 and 7.5](#).

Student Aid Report: (SAR) The paper output record provided to the student by the Department’s Central Processing System that includes information provided by the student on the Free Application for Federal Student Aid (FAFSA). The SAR also contains student’s expected family contribution (EFC), and the results of federal database matches. The electronic version that is sent to the school is called an Institutional Student Information Record (ISIR).

Student Status Confirmation Report: (SSCR) See [Enrollment Reporting](#)

Subrogation: A transfer in the ownership of a defaulted FFELP loan from a guarantor to the Department. Loans to be subrogated must meet criteria established and revised annually by the Department.

Subsidized Loan: A loan eligible for interest benefits paid by the federal government. The federal government pays the interest that accrues on subsidized loans during the student’s in-school, grace, authorized deferment, and (if applicable) post-deferment grace periods, if the loan meets certain eligibility requirements.

Suspension: Suspension of the eligibility of a school, lender, or servicer to participate in a guarantor’s programs for a specified period of time until specified requirements are met. See [subsection 18.1.B](#).

T

T-bill: See [Treasury Bill](#).

Teacher Shortage Area: A federally designated geographic area, grade level, or academic, instructional, subject matter, or discipline that has been classified as a shortage area as defined by the Department. See [section 11.15](#).

Teach-Out Program: A program of study offered by a school that is substantially similar to a borrower’s program of study at a school that closed and ceased to provide educational services during the borrower’s loan period.

Telecommunications Course: A course offered during an award year that principally uses one technology or a combination of technologies including television, audio, or computer transmission, through open broadcast, closed circuit, cable, microwave or satellite, audio conferencing, computer conferencing, or video cassettes or discs. These technologies may be used to deliver instruction to students who are separated from the instructor and to support regular and substantive interaction between these students and the instructor, either simultaneously or at different times. A course is not considered to be a telecommunications course if the course is delivered using video cassettes or discs unless that same course is also delivered to students who are physically attending classes at the school providing the course during the same award year.

Term-Based School: A school that uses standard academic terms, such as semesters, trimesters, or quarters.

Termination: Withdrawal of the eligibility of a school, lender, or servicer to participate in the guarantor’s programs. See [subsection 18.1.C](#).

Third-Party Servicer: In the case of a lender or guarantor, a state or private for-profit or nonprofit organization or an individual that enters into a contract with the lender or guarantor to administer any aspect of the lender's or guarantor's FFELP as required by statutory or regulatory provisions related to [part B of Title IV of the Higher Education Act](#). In the case of a school, a state or private for-profit or nonprofit organization or an individual that enters into a contract with the school to administer any aspect of the school's participation in any Title IV program.

Three-Times Rule: The federal requirement that no single installment of a graduated or income-sensitive repayment schedule may be more than three times greater than any other installment.

Title IV: A section of the Higher Education Act of 1965, as amended, that authorizes federal loan, work, and grant education financial assistance programs.

Totally and Permanently Disabled: The condition of an individual who is unable to work and earn money due to an injury or illness that is expected to continue indefinitely or result in death.

Trailer, Summer Term: A summer term that comes at the end of a school's Scheduled Academic Year.

Transfer: For purposes of defining due diligence time frames, a transfer is any action (such as the sale of a loan) that results in a change of the system used to monitor or conduct collection activities on the loan.

Treasury Bill: (T-bill) A note or bill issued by the U.S. Treasury as legal tender for all debts.

Treasury Offset: An interception by the United States Treasury Department's Financial Management Service or a state agency of any payment of applicable federal funds (tax refunds, Social Security benefits, federal retirement benefits, etc.) or state funds otherwise due a borrower who has defaulted on a FFELP loan.

U

Unconsummated Loan: Loan proceeds that the school returned to the lender prior to the borrower's having cashed the check, if an individual check, or the school having applied the proceeds to the student's account, if included in a master check or EFT transmission. This includes checks that may have been released by the school but remain uncashed by the 120th day following disbursement and EFT and master check transactions that have not been completed by the 120th day following disbursement.

Undergraduate Student: A student who is enrolled at a school in a course of study, at or below the baccalaureate level, that usually does not exceed four academic years, or is up to five academic years in length and is designed to lead to a first degree.

Undue Hardship (Adversary Complaint) Petition:

A motion to have a loan discharged in a bankruptcy case on the grounds of undue hardship. See [subsection 13.8.A](#).

Unknown Telephone Number: The lack of any telephone number assigned to a particular borrower, endorser, or reference.

Unsubsidized Loan: A non-need-based loan such as an unsubsidized Federal Stafford loan or a Federal PLUS loan. The borrower is responsible for paying the interest on an unsubsidized loan during in-school, grace, and deferment periods, in addition to repayment periods.

U.S. Citizen or National: The term "citizen" includes all native or naturalized persons who owe allegiance to the United States and are entitled to protection by it. The U.S. includes the fifty states, the District of Columbia, Guam, Northern Mariana Islands, Puerto Rico, and the Virgin Islands. The term "national" includes all U.S. citizens and citizens of American Samoa and Swain's Island.

V

Variable Interest Rate: An interest rate that changes, usually annually, according to prescribed methods (see [sections 7.4 and 7.5](#)).

Variable Interest Rate Conversion: The conversion of a fixed interest rate to an annually variable interest rate, which carries a federally mandated cap.

Verbal Request: A request that is made orally, as opposed to in writing.

Verification: A school's procedure for checking the accuracy of information reported by the student on the FAFSA. Verification may include requesting a copy of the tax returns filed by the student and, if applicable, the student's parents. See [subsection 6.6.A](#).

W

Week of Instruction: Any period of 7 consecutive days in which the school provides at least one day of regularly scheduled instruction or examinations, or, after the last scheduled day of classes for a term or payment period, at

least one day of study for final examinations. Instructional time does not include periods of orientation, counseling, vacation, or homework.

Windfall Profits: Rebate of excess interest for Stafford loans first disbursed before July 1, 1992, or first disbursed to a “new borrower” on or after July 23, 1992, and before October 1, 1992, as required by the [Technical Amendments of 1993](#). If a loan’s fixed interest rate exceeds the current average of bond equivalent rates of 91-day Treasury bills plus a factor (3.25% or 3.10%) for a particular quarter, the lender must calculate an adjustment to excess interest and rebate the difference to the borrower’s account based on a federally prescribed formula. See “Handling Excess Interest Rebates” in [subsection 10.9.C](#), and [section H.2](#) of appendix H.

Withdrawal Date: The date the student withdraws, as determined by the school. The requirements that the school must follow for determining the student’s withdrawal date depend upon whether the school is required to take attendance. See [section 9.4](#).

Write-Off: A loan amount for which there has been a total cessation of collection activity.

H History of the FFELP and the *Common Manual*

H.1	History of the FFELP and the Common Manual	1
H.2	History of Excess Interest Rebates and Variable Interest Rate Conversions	95
H.3	History of Ability-to-Benefit Provisions	99
H.3.A	Ability-to-Benefit Requirements	99
H.3.B	Ability-to-Benefit Provisions	101
H.4	History of Statutory and Regulatory Waivers	103
H.4.A	HEROES Act Waivers	103
H.4.B	Higher Education Hurricane Relief Act Waivers	112

Index of History Categories

This appendix contains information on topics pertinent to the history of the FFELP and the *Common Manual*. Under each applicable date in this history, these topics are listed alphabetically by category. Following is an index of the categories under which these topics have been organized.

Ability to benefit	Guarantee fee
Additional unsubsidized Stafford funding	Guarantee transfer
Aggregate loan limit	Holder
Annual loan limit	Inducements
Audit	Insurance
Authorizations and certifications	Interest payment and capitalization
Bankruptcy	Interest rates
Blanket guarantee	Interest subsidy
Borrower dispute	Late disbursement/post-withdrawal disbursement
Child-care provider loan forgiveness	Leave of absence
Claim filing requirements	Lender fee
Claim payment	Lender of Last Resort
Claim repurchase/recall	Loan amount
Claims – returned and refiled	Loan amount – adjustment
Closed school loan discharge	Loan certification
Cohort default rate	Loan guarantee
Common forms	Loan origination
Consolidation loans	Loan sales and transfers
Consummated loan	Loan types
Cost of attendance	Need analysis
Credit balance	Negotiated rulemaking
Credit bureau reporting	Notification – borrower and student
Cure	NSLDS
Data matches	Origination fee
Death discharge	Payment application
Deferment	Payment period
Delivering loan funds	Period of enrollment
Disability discharge (total and permanent)	PLUS credit check
Disbursements rules	Post-deferment grace period
Disclosure requirements	Program Participation Agreement
Due diligence	Record retention
Electronic processing requirements	Refinancing (PLUS and SLS loans)
Eligibility – borrower and student	Refunds
Eligibility – lender	Rehabilitation of defaulted loan
Eligibility – school	Reinstatement of Title IV eligibility
Endorser	Reinsurance
Entrance counseling	Reissued disbursements
Estimated financial assistance	Repayment start
Exceeding loan limits	Repayment terms
Exceptional performance	Return of Title IV funds
Excess interest rebate	Special allowance
Exit counseling	Social Security number documentation/reporting
FAFSA	Status changes and reporting
False certification loan discharge	Statute of limitations
Federal default fee	Summer bridge extension
Federal reporting	Teacher loan forgiveness
Financial aid transcript (FAT)	Third-party servicer
Financial responsibility standards (school)	Unpaid refund discharge
Forbearance	Voluntary Flexible Agreement
Foreign school	Withdrawal
Grace period	

H.1 History of the FFELP and the *Common Manual*

Today's education loan program is the result of a long evolutionary process that began with the enactment of the Higher Education Act in 1965. By law, the Act must be reviewed and reauthorized every 5 years, and the review often results in changes (amendments) to the law. Some [reauthorizations](#) have resulted in subtle changes; others have dramatically revised the program. Following is a chronology of milestones in the evolution of education loans. This information pertains to Federal Stafford (once called GSL) loans unless otherwise specified.

1965

November 8, 1965

The Higher Education Act of 1965 is signed into law. The Act requires the periodic reexamination and reauthorization of its congressional mandate. Reauthorizations must occur every 5 years, or loans may no longer be made under the program.

Interest subsidy: The new law provides an in-school [interest](#) subsidy of 5%, paid by the federal government for families with annual incomes less than \$15,000. A 3% interest subsidy is paid for periods during which the loan is in repayment. [Nonsubsidized loans](#) are available for students with annual family incomes of more than \$15,000.

1967

July 2, 1967

Aggregate loan limit: Aggregate loan limits are increased to \$9,000.

Annual loan limit: Annual loan limits are increased to \$1,500.

August 10, 1967

Interest rates: Interest rates increase to 6% for families earning less than \$15,000 in annual income.

Loan guarantee: The [guarantee](#) amount is increased from 80% to 90% of unpaid principal and interest.

1968

August 3, 1968

Interest rates: Interest rates increase from 6% to 7% for families with less than \$15,000 annual income.

October 16, 1968

Eligibility – lender: Interstate [lenders](#) are permitted to make loans under the Federally Insured Student Loan Program (FISLP).

December 15, 1968

Interest subsidy: Interest subsidy for loans in repayment is eliminated.

1969

August 1, 1969

Special allowance: Special allowance is authorized for lenders to ensure they receive a market-rate yield on their student loans. Special allowance yields no more than 3% per year based on the outstanding [principal balance](#) of eligible loans.

1972

June 23, 1972

[Amendments to the Higher Education Act](#) are signed into law. The Student Loan Marketing Association (Sallie Mae) is authorized.

July 1, 1972

Interest subsidy: Interest subsidy is determined based on an evaluation of family income and resources.

Need analysis: A needs test is established.

August 18, 1972

Interest subsidy: Interest subsidy is reinstated for students whose families have annual incomes of \$15,000 or less.

October 1, 1972

Repayment terms: The maximum [repayment period](#) of 63 months is increased to 120 months.

1973

March 1, 1973

Interest subsidy: Eligibility for interest subsidy is determined by an evaluation of family income and resources.

Need analysis: [Need analysis](#) is required again.

June 1, 1973

Aggregate loan limit: Aggregate loan limits increase to \$7,500 for undergraduate students and \$10,000 for graduate students (including undergraduate aggregates).

Annual loan limit: Annual loan limits increase to \$2,500 for third- and fourth-year [undergraduate students](#) and for [graduate students](#). Loan limits are \$1,000 for first-year students and \$1,500 for second-year students.

1974

June 2, 1974

Eligible borrower: Undergraduate students [enrolled](#) at least half time, but less than full time, are eligible borrowers.

Interest subsidy: Eligibility for [interest](#) subsidy is returned to students whose families have annual incomes of \$15,000 or less.

Need analysis: Need analysis is required for families earning more than \$15,000 and for loan amounts exceeding \$2,000.

1976

March 1, 1976

Annual loan limit: Graduate students may receive a student loan of up to \$2,500.

Eligibility – borrower and student: Graduate students enrolled at least half time, but less than full time, are eligible borrowers.

October 1, 1976

Deferment: “New borrowers” are eligible for a one-year unemployment [deferment](#), which is subsidized if the borrower otherwise qualifies for interest subsidy.

Disbursement rules: [Disbursement checks](#) must be endorsed by the borrower. [Lenders](#) may make checks copayable to both the borrower and the [school](#). Multiple disbursement of loan [funds](#) is encouraged.

Interest subsidy: Lenders are permitted to bill for interest subsidy on the full loan amount from the date of the first disbursement (even if the second disbursement was not made yet), provided the lender has signed a Multiple Disbursement Agreement with the [Department](#).

Special allowance: Lenders are permitted to bill for [special allowance](#) on the full loan amount from the date of the first disbursement (even if the second disbursement was not made yet), provided the lender has signed a Multiple Disbursement Agreement with the Department.

October 12, 1976

Amendments to the Higher Education [Act](#) are signed into law, with provisions effective January 1, 1977.

November 12, 1976

Need analysis: For loan terms beginning on or after November 11, 1976, [need analysis](#) is required only for [subsidized loans](#) for borrowers whose families report adjusted gross incomes of \$25,000 or more, regardless of the loan amount being requested.

1977

January 1, 1977

Special allowance: Special allowance is authorized for all loans disbursed between November 8, 1965, and August 1, 1969, for which balances remained outstanding. Special allowance payments for these loans are in addition to payments for other loans previously considered eligible for special allowance.

May 20, 1977

Aggregate loan limit: For [loan periods](#) beginning on or after July 1, 1977, aggregate limits are increased to \$7,500 for undergraduate borrowing and \$15,000 for cumulative graduate and undergraduate borrowing.

Annual loan limit: For loan periods beginning on or after July 1, 1977, [annual loan limits](#) are increased to \$2,500 for [undergraduate students](#) and \$5,000 for graduate and [professional students](#).

September 30, 1977

Bankruptcy: **Bankruptcy discharge** of student loans is prohibited for the first 5 years after the borrower graduates or withdraws from school, unless the borrower proves that payment of the loan would present an undue hardship.

December 1, 1977

Special allowance: Special allowance payments become a derivative of the Treasury-bill formula, yielding no more than 5% annually based on a quarterly determination.

1978**November 1, 1978**

Deferment: The rehabilitation deferment is established for borrowers in rehabilitation training programs for disabled individuals.

Interest subsidy: All loans disbursed on or after November 1, 1978, qualify for interest benefits regardless of family income.

Special allowance: Special allowance is paid on both the subsidized and unsubsidized loans.

November 6, 1978

Bankruptcy: The prohibition against the bankruptcy discharge of student loans that have been in repayment for less than 5 years is repealed.

1979**July 1, 1979**

Special allowance: The annual cap on special allowance is eliminated. Yield floats with the Treasury-bill (**T-bill**) formula (T-bill plus 3.5%).

October 1, 1979

Bankruptcy: **Bankruptcy Reform Act** is effective. The prohibition against the discharge of a student loan in bankruptcy during the first 5 years of repayment is reinstated. Loans may be discharged in the first 5 years of repayment only if the repayment of the loan would present an undue hardship to the borrower.

1980**November 3, 1980**

Education Amendments of 1980 are signed; provisions are effective January 1, 1981.

Special allowance: Special allowance paid on loans made or purchased with tax-exempt **funds** is reduced by half, effective for loans disbursed on or after October 1, 1980.

1981**January 1, 1981**

Aggregate loan limit: Aggregate loan limits are revised to \$15,000 for independent **undergraduate students**, \$12,500 for dependent undergraduate students, and \$25,000 for **graduate students** (including undergraduate loans).

Annual loan limit: Annual loan limits increase to \$3,000 per year for independent undergraduate students, \$2,500 for dependent undergraduate students, and \$5,000 for graduate students.

Deferment: **Deferments** are authorized for medical internship or residency, service in a nonprofit agency, service as an officer in the Commissioned Corps of Public Health, and temporary total **disability**.

Grace period: Loans to “new borrowers” with loan periods beginning on or after January 1, 1981, and applicable interest rates of 9% are eligible for a 6-month grace period.

Interest rates: The **applicable interest rate** is 9% for “new borrowers” with **loan periods** beginning on or after January 1, 1981. New PLUS and ALAS loans have an applicable interest rate of 9%.

Loan types: Parental Loans for Undergraduate Students (PLUS loans) and Auxiliary Loans for Students (**ALAS**) loans are established.

Post-deferment grace period: Loans with a deferment end date on or after January 1, 1981, are eligible for a 6-month **post-deferment grace period**.

August 23, 1981

Origination fee: Effective for **subsidized loans** on which the **lender** provided the **borrower’s promissory note** on or after August 23, 1981, an **origination fee** of 5% is assessed. The

fee may be deducted from the loan's proceeds by the lender and must be paid to the [Department](#) quarterly via the ED Form 799.

October 1, 1981

Post-deferment grace period: Post-deferment grace periods are eliminated for loans first disbursed on or after October 1, 1981.

Need analysis: Need analysis is reinstated for borrowers with annual family incomes exceeding \$30,000.

October 1, 1981

Aggregate loan limit: Aggregate loan limits are \$12,500 for undergraduate students and \$25,000 for graduate students (including undergraduate loans).

Annual loan limit: Annual loan limits are revised to remove the difference between independent and dependent borrowers. Limits of \$2,500 and \$5,000 apply for undergraduate and graduate students, respectively. ALAS loan limits for undergraduate students permit an annual maximum of \$2,500 through combined GSL and ALAS borrowing. Graduate and professional students may borrow up to \$3,000 annually in ALAS, in addition to their \$5,000 GSL maximum.

Interest rates: PLUS/ALAS interest rate increases to 14%.

Repayment terms: The minimum monthly payment amount increases from \$30 to \$50 for loans first disbursed on or after October 1, 1981.

Special allowance: [Nonsubsidized loans](#) disbursed on or after October 1, 1981, are no longer eligible for [special allowance](#). Special allowance for loans first disbursed on or after October 1, 1981, is calculated without rounding up to the nearest eighth of a percent.

1982

November 1, 1982

Interest rates: PLUS/ALAS interest rates are reduced to 12% for loans first disbursed on or after November 1, 1982.

1983

July 24, 1983

Eligibility – borrower and student: Students must meet Selective Service Registration requirements to receive [Title IV](#) funds on or after July 24, 1983.

August 1, 1983

Eligibility – borrower and student: For [applications](#) certified on or after August 1, 1983, the [financial aid administrator](#) may not certify an application for any student unless the Statement of Registration Compliance is presented with the application.

August 15, 1983

Deferment: PLUS borrowers with loans first disbursed on or after August 15, 1983, are not eligible for deferment of their loans.

September 13, 1983

Interest rates: The applicable interest rate for new GSL borrowers with loan periods beginning on or after September 13, 1983, is reduced to 8%.

1986

March 1, 1986

Origination fee: Loans first disbursed on or after March 1, 1986, and before October 1, 1986, are subject to the provisions of sequester. Origination fees are increased to 5.5% of the loan's [principal balance](#).

Special allowance: Due to the sequester, [lenders](#) must collect a reduced [special allowance](#) on new loans for four consecutive reporting quarters beginning with the quarter in which the loan was first disbursed.

April 7, 1986

The [Consolidated Omnibus Budget Reconciliation Act \(COBRA\) of 1985](#) is signed into law.

Consolidation loans: Consolidation loans are authorized to permit a borrower to combine multiple obligations into a single debt.

Credit bureau reporting: Credit bureau reporting is required for all lenders and [guarantors](#).

Disbursement rules: GSL and ALAS disbursement checks must be mailed directly to the school.

Default: The statutory default date is extended from 120 days delinquent to 180 days delinquent.

Eligibility – borrower and student: Schools must determine a student's eligibility for Pell grant funding before certifying a GSL application.

Interest rates: The interest rate for the newly authorized Consolidation loans is the greater of 9% or the weighted average interest rate of the loans being consolidated, rounded to the nearest whole percent, effectively establishing a 9% minimum interest rate.

Lender of Last Resort: Guarantors must ensure that a Lender of Last Resort Program is available to borrowers in each state.

May 15, 1986

Eligibility – borrower and student: Schools, lenders, and guarantors are prohibited from certifying, approving, or guaranteeing an application if the borrower advises that he or she has a student loan in default.

July 1, 1986

Disbursement rules: All GSL and ALAS loans first disbursed on or after July 1, 1986, must be multiply disbursed if the loan amount is \$1,000 or more and there are more than 180 days remaining in the loan period after the date of first disbursement.

Eligibility – borrower and student: Students may not receive additional Title IV assistance if they have defaulted on a Title IV loan.

Origination fee: The origination fee must be deducted proportionately from each disbursement of a GSL loan.

October 17, 1986

The Higher Education Amendments of 1986 are signed into law and reauthorize the program through 1991.

Aggregate loan limit: The aggregate loan limit for PLUS or SLS loans is \$20,000.

Annual loan limit: The annual loan limit for PLUS or SLS loans is \$4,000.

Deferment: Eligibility for an unemployment deferment is extended from 12 to 24 months for GSL, SLS, and PLUS loan borrowers.

Disbursement rules: Multiple disbursements are no longer required for SLS loans. GSL multiple disbursement requirements are revised. Lenders must disburse loans in two or more installments if the loan amount is more than \$1,000 or if the loan period for which the loan is intended ends more than 180 days from the scheduled date of the first disbursement. The second disbursement may not be made before the midpoint of the period of enrollment, except as necessary to coincide with the start of the next quarter, trimester, or semester. Loans to borrowers attending foreign schools are exempt from multiple disbursement requirements.

Eligibility – borrower and student: Parents may borrow PLUS funds for dependent undergraduate or dependent graduate students.

Exit counseling: Schools must perform exit counseling for all student borrowers.

Interest payment and capitalization: Interest accruing during in-school or other deferred periods on PLUS and SLS loans is payable in monthly or quarterly installments or may be capitalized no more frequently than quarterly.

Interest rates: The PLUS/SLS interest rate becomes a variable rate, not to exceed 12%.

Loan types: The ALAS Program is replaced with the SLS Program. PLUS and SLS loans are to be administered under separate programs.

Need analysis: GSL applications are subject to uniform methodology and need analysis, regardless of family income.

Refinancing (PLUS and SLS loans): A borrower may refinance a fixed interest rate PLUS or ALAS/SLS loan that is disbursed prior to July 1, 1987, to obtain a variable interest rate. If the lender denies the borrower the option of refinancing his or her eligible PLUS or SLS loan(s) to secure a variable interest rate, the borrower may apply to another lender for a new loan that pays the loan held by the original lender in full. Under this option, the lender making the new loan must send the proceeds of the new loan to the current holder to retire the borrower's original debt.

Reinsurance: Guarantors are required to pay the Department a reinsurance fee on loans guaranteed to help defray the cost of defaults.

Repayment terms: The 15-year limit on the repayment term of a GSL loan is eliminated.

November 16, 1986

Special allowance: Special allowance for loans with periods of enrollment beginning on or after November 16, 1986, is reduced to the [T-bill](#) plus 3.25%.

December 26, 1986

Deferment: Unemployment [deferment](#) requests must list three contacts and be reaffirmed every 3 months. An unemployment deferment may be backdated no more than 60 days from the date on which the lender receives the form. Other deferments may be backdated no more than 6 months from the date the lender receives the form.

Delivering loan funds: Schools may credit a student's loan proceeds to his or her account no more than 21 days before the first day of the period of enrollment for which the funds are intended. [Checks](#) may be released to the [borrower](#) no more than 10 days before the start of the period of enrollment for which the funds are intended.

Origination fee: [Lenders](#) must refund [origination fees](#) for [disbursements](#) on which the [loan proceeds](#) are returned or the disbursement is paid in full within 120 days of the date on which the [funds](#) are disbursed.

Refunds: A school must make refunds to students within 30 days of the date the school determines that the student is last [enrolled](#) at least half time.

1987

January 1, 1987

Aggregate loan limit: Aggregate loan limits increase to \$17,250 for undergraduate borrowing and \$54,750 for combined undergraduate and graduate borrowing.

Annual loan limit: Annual loan limits increase to \$2,625 for the first two years of undergraduate study, \$4,000 for any subsequent years of undergraduate study, and \$7,500 for graduate study.

March 10, 1987

Bankruptcy: Lenders must file a [bankruptcy claim](#) no more than 30 days after learning that a borrower has filed for bankruptcy protection.

Disclosure requirements: Lenders must provide a "Plain English Disclosure" to borrowers before disbursing loan funds for periods of enrollment beginning on or after January 1, 1987.

Due diligence: New [due diligence](#) requirements are effective for loans with a first day of [delinquency](#) on or after March 10, 1987.

June 3, 1987

The [Higher Education Technical Amendments of 1987](#) are signed into law.

Disbursement rules: Disbursements for students attending [foreign schools](#) may be made directly to the borrower. Multiple disbursement requirements are returned to previous levels, so that the lender must disburse any loan of \$1,000 or more in two or more installments.

June 26, 1987

Interest rates: Interest may not be calculated on any loan entering repayment using the [Rule of 78s](#).

July 1, 1987

Deferment: New deferment provisions are introduced for "[new borrowers](#)" with loans made for periods of enrollment beginning on or after, or for loans disbursed on or after, July 1, 1987. Deferments are made available for periods of at least half-time enrollment (for borrowers with another GSL or SLS loan for the [loan period](#) for which they are applying for the deferment), temporary total [disability](#) of dependents or spouses, parental leave, and mothers entering or reentering the work force. PLUS loans may be deferred based on the status of the [dependent student](#) for whom the [parent](#) has obtained a loan. All PLUS loans for that parent may be deferred based on the status of a single dependent student. New PLUS loans disbursed for periods of enrollment beginning on or after July 1, 1987, are eligible for new deferment types: half-time enrollment deferment if the parent or dependent student for whom the parent borrowed is enrolled at least half time, National Oceanic and Atmospheric Administration (NOAA) Corps deferment, teacher shortage deferment, parental leave deferment, and working mother deferment.

Eligibility – borrower and student: Students must be enrolled in a degree or certificate program to receive GSL, SLS, or PLUS loan funds if the funds are intended for periods of enrollment beginning on or after July 1, 1987. A student enrolled in a course of study that is a prerequisite to a degree or certificate program is eligible for one loan for a 12-month period. A dependent student is eligible for an

SLS loan if the [financial aid administrator](#) determines that exceptional circumstances preclude the parent(s) from borrowing under the PLUS program.

Guarantee fee: All loans are subject to a [guarantee fee](#) of no more than 3% of the [principal balance](#), collectable by the [guarantor](#).

Interest rates: PLUS and SLS loans first disbursed on or after July 1, 1987, accrue [interest](#) at a variable rate that is subject to change each July 1.

Special allowance: Lenders receive [special allowance](#) payments when the [T-bill](#) rate plus applicable factor exceeds 12%.

October 20, 1987

Origination fee: GSL loans are placed under sequester. Origination fees are increased to 5.5%.

Special allowance: Due to the sequester, special allowance yields are reduced for new loans for the first four reporting quarters following the one in which the loan was first disbursed.

December 26, 1987

Origination fee: The sequester action is rescinded retroactive to October 20, 1987. [Lenders](#) are required to refund to [borrowers](#) the additional 0.5% [origination fee](#) that was collected under the terms of the sequester.

1988

March 11, 1988

Cure: The [Department](#) publishes [cure](#) procedures for violations of [due diligence](#) or timely filing provisions.

July 1, 1988

Excess interest rebate: For loans accruing interest at the new “split 8%/10%” interest rates, if the [T-bill](#) rate plus 3.25% is less than the applicable 10% rate, the lender is required to return (rebate) earnings to the borrower at the end of the year in which those “excess” earnings are received.

Interest rates: [Interest](#) rates for “[new borrowers](#)” with Stafford loans first disbursed for periods of enrollment beginning on or after July 1, 1988, are 8% for the [in-school](#) and [grace periods](#), and for the first 48 months of repayment. Interest rates increase to 10% on the first day of the 49th month of repayment.

Interest subsidy: Lenders may no longer use the average quarterly balance in billing for [interest benefits](#).

Loan types: The GSL program is renamed the Stafford Loan Program.

Special allowance: Lenders may no longer use the average quarterly balance in billing for [special allowance](#).

July 18, 1988

Eligibility – borrower and student: Students [enrolled](#) at least half time in a teacher certificate program are eligible to borrow up to \$4,000 per year in Stafford loans.

August 17, 1988

Eligibility – borrower and student: For loans on which the [application](#) is certified on or after August 17, 1988, [schools](#) must determine the applicant’s eligibility for [Pell grants](#) and Stafford loans before certifying an SLS application. If the borrower is eligible for a Pell grant or Stafford loan, he or she must apply for it.

October 1, 1988

Disbursement rules: SLS loans first disbursed on or after October 1, 1988, must be multiply disbursed if the loan balance is more than \$1,000 or the [loan period](#) ends more than 180 days after the date of the first loan [disbursement](#).

Repayment start: SLS loan repayment begins no more than 60 days after the date the loan is fully disbursed.

1989

July 20, 1989

Delivering loan funds: Schools with [cohort default rates](#) of more than 30% must delay delivery of loan funds to “[new borrowers](#)” for at least 30 days following the first day of the [period of enrollment](#) for which the loan is intended.

Refunds: A school must make refunds within 60 days of the date the school determines that the student has dropped to less-than-half-time attendance.

August 24, 1989

Entrance counseling: Schools must provide [entrance counseling](#) for all first-time borrowers.

October 1, 1989

Origination fee: Loans first disbursed on or after October 1, 1989, but before January 1, 1990, are subject to sequester. Origination fees of 5.5% must be paid to the Department.

Special allowance: Due to the sequester, special allowance is reduced for new loans for the first four reporting quarters, beginning with the quarter in which the loan was first disbursed.

November 21, 1989

Department of Labor, Health and Human Services, Education, and Related Agencies Appropriations Act of 1990 is signed into law.

Refunds: Schools with cohort default rates exceeding 30% must implement a pro rata refund policy for all Title IV aid recipients.

December 19, 1989

The Omnibus Budget Reconciliation Act of 1989 (OBRA) is signed into law.

Delivering loan funds: Schools must withhold and return to the lender any disbursement exceeding the amount of the assistance for which the student is eligible. Provisions are applicable to Stafford and SLS loan proceeds not delivered to students as of December 19, 1989, for periods of enrollment beginning on or after January 1, 1990. Schools must delay the delivery of SLS proceeds to first-time borrowers who are first-year students until 30 days after the start of the loan period for which they are intended.

Late disbursement/post-withdrawal disbursement: For disbursements made on or after December 19, 1989, for loan periods beginning on or after January 1, 1990, late second disbursements of Stafford and SLS loans are prohibited. For loans delivered on or after December 19, 1989, for periods of enrollment beginning on or after January 1, 1990, schools may not deliver late first disbursements of SLS proceeds if the student did not complete the first 30 days of the period of enrollment for which the funds are intended.

1990**January 1, 1990**

Annual loan limit: Annual loan limits for SLS loans are reduced for first-time borrowers. SLS annual loan limits of \$4,000 are restricted to periods of one academic year or 9 months, whichever is longer. SLS annual limits are

prorated at \$2,500 for borrowers who attend at least two-thirds of an academic year but less than a full academic year; \$1,500 for borrowers who attend between one-third and two-thirds of an academic year; and to \$0 for borrowers who attend less than one-third of an academic year.

Deferment: Individuals serving in medical internships and residencies, except those serving in dental programs, are ineligible for in-school deferments.

Disbursement rules: Lenders must delay the disbursement of SLS funds. For loans guaranteed on or after January 1, 1990, lenders must make Stafford and SLS loans in multiple disbursements, regardless of the loan amount or the length of the period of enrollment for which the funds are intended.

Eligibility – borrower and student: Borrowers may no longer borrow Stafford or SLS loans for enrollment in an internship or residency program.

Federal reporting: Lenders must use the newly revised ED Form 799 to file for special allowance and interest benefits, pay origination fees, and provide information that previously was included in the annual Call Report. Any filing for benefits on or after January 1, 1990, must be on the new form and in the new format, regardless of the quarter for which it is applicable.

Forbearance: Lenders must grant forbearance to interns and residents.

Loan certification: Schools with cohort default rates of 30% or more may no longer certify SLS loan applications.

March 1, 1990

Disbursement rules: For loans certified on or after March 1, 1990, with loan periods beginning on or after January 1, 1990, schools must determine the disbursement dates for the loans, and lenders may not disburse funds before the first date on which the school has requested disbursement of the funds.

June 5, 1990

Refunds: Schools with cohort default rates of 30% or more must institute a pro rata refund policy.

November 5, 1990

The Omnibus Budget Reconciliation Act (OBRA) of 1990 is signed into law.

Bankruptcy: Student loans are determined to be nondischargeable for borrowers filing for protection under Chapter 7 or 13 [bankruptcy](#) within 5 years of the date the loan entered repayment, excluding periods of deferment and forbearance.

Due diligence: For delinquencies beginning on or after November 5, 1990, [guarantors](#) must provide [preclaim assistance](#) on accounts that are less than 120 days delinquent and must provide supplemental preclaim assistance (SPA) on loans that are more than 120 days delinquent. The [Department](#) compensates the guarantor for each loan on which SPA is requested and for which the [default claim](#) is not filed within 150 days.

Loan certification: The minimum loan period for SLS loans is reduced to 7 months or the length of the school's academic year, whichever is longer.

1991

January 1, 1991

Delivering loan funds: Schools must delay for 30 days the release of Stafford loan funds to borrowers who are entering the first year of an undergraduate program and who have not previously obtained a Stafford or SLS loan.

Eligibility – borrower and student: Students applying for [Title IV](#) funds must have a high school diploma or GED, or must pass an independently administered [ability-to-benefit](#) test for periods of enrollment beginning on or after January 1, 1991.

April 9, 1991

Post-deferment grace period: Military personnel serving in Operations Desert Shield/Desert Storm are authorized to receive a 6-month post-deferment grace period following either a period of military deferment, or a period of in-school deferment if the borrower previously received a military deferment for such service. This one-time benefit is available for the period from April 9, 1991, to September 30, 1997.

Statute of limitations: The statute of limitations for enforcement of guaranteed student loans is eliminated.

May 28, 1991

Bankruptcy: Student loans that are in repayment for 7 years or less from the date the loan first entered repayment through the date of a bankruptcy action—excluding periods of deferment and/or forbearance—are considered to be nondischargeable under bankruptcy provisions.

July 1, 1991

Eligibility – school: [Schools](#) with [cohort default rates](#) of 35% or more for the most recent three fiscal years for which rates are available are ineligible to participate in the GSL Program. In Fiscal Year 1993, the rate drops to 30%.

November 15, 1991

The [Emergency Unemployment Compensation Act of 1991](#) is signed into law. However, provisions are never enforced based on guidance received from the [Department](#), pending regulations. The [Higher Education Amendments of 1992](#) later repeal all but two provisions applicable to student loans.

1992

July 23, 1992

The [Higher Education Amendments of 1992](#) are signed into law.

Aggregate loan limit: Aggregate loan limits on Stafford loans are revised to \$23,000 for undergraduates and \$65,500 for graduate students (including undergraduate loans). SLS aggregate loan limits are revised to \$23,000 for undergraduate borrowing and \$73,000 for combined graduate and undergraduate borrowing. These provisions became effective October 1, 1992.

Annual loan limit: The [annual loan limit](#) on Stafford loans of \$2,625 for the first year of full-time undergraduate study must be prorated for some students. Annual loan limits for SLS loans of \$4,000 for first- and second-year full-time enrollment must be prorated for some students. These provisions became effective October 1, 1992.

Audit: [Guarantors](#) must require an annual compliance audit from each lender in the FFELP. The lender's first audit under this requirement is to have covered the lender's first fiscal year that began after July 23, 1992. Submission of the audit report is required within six months after the end of the audit period.

Closed school loan discharge: Loans may be forgiven if the school for which the borrower obtained the loan closed before the borrower's program of study was complete.

Common forms: The Department, in cooperation with industry participants, is required to develop common loan applications and [promissory notes](#), [deferment](#) forms, and reporting formats.

Exceptional performance: A program to encourage superior servicing performance for lenders, servicers, and guarantors is initiated. For lenders and servicers that receive an [exceptional performer](#) designation, guarantors pay 100% of the principal and [interest](#) due on loans filed as [claims](#) during the period the lender or servicer is designated. Lenders or servicers are not penalized for inadvertent omissions of [due diligence](#) or timely filing violations. For guarantors designated as exceptional performers, the Department pays 100% of the applicable rate payable on loans filed for reinsurance during the period the guarantor is designated (note that criteria for exceptional performers are not defined in regulation until July 1995).

Excess interest rebates: [Lenders](#) must rebate excess [interest](#) on Stafford loans first disbursed at a fixed rate on or after July 23, 1992, regardless of that rate. Rebates to “[new borrowers](#)” with loans at the 8%/10% rate are applicable when the [T-bill](#) rate plus 3.25% is less than the [applicable interest rate](#). Rebates are applicable for the new 8%/10% loan only when the loan reaches the 10% accrual period. For loans first disbursed to [borrowers](#) with outstanding loans on or after July 23, 1992, the rebate is applicable when the T-bill rate plus 3.10% is less than the loan’s applicable interest rate. For second or subsequent loans first disbursed at 8%/10% on or after July 23, 1992, the rebate is applicable both to the 8% period and the 10% period.

False certification: Loans may be forgiven if the [school](#) falsely certified the loan [application](#).

Forbearance: Borrowers participating in medical internship or residency programs may request and the lender must grant a period of [forbearance](#) when the borrower has expended his or her entire [deferment](#) period for internship or residency. Lenders may extend forbearance on loans without a borrower’s request (grant [administrative forbearance](#)) in prescribed instances, such as a period of [delinquency](#) preceding an authorized period of deferment.

Interest subsidy: The lender may not bill for interest on a subsidized Stafford loan that is disbursed by [check](#) earlier than 10 days before the first [disbursement](#) of the loan or earlier than 3 days before the first disbursement of [funds](#) by [EFT](#). In this case only, the term “disbursement” is intended to mean delivery to the borrower.

Loan sales or transfers: Borrowers must be notified of the sale or transfer of their loan to another [holder](#) or [servicer](#) no more than 45 days from the date the new holder or servicer obtains legal right to receive payments on the loan. Specifically defined information must be included in

notices to the borrower, and the notice must be provided by both the seller and holder, or by the previous servicer and new servicer. Lenders may not sell or transfer ownership of a loan that is not yet fully disbursed if the transaction would cause a change in the party to which the borrower will send payments.

Loan types: The GSL Program is renamed the [Federal Family Education Loan Program \(FFELP\)](#). The Stafford Loan Program is renamed the Federal Stafford Loan Program, the SLS Program is renamed the Federal SLS Program, and the PLUS Loan Program is renamed the Federal PLUS Loan Program.

Negotiated rulemaking: The Department is required to develop regulations from these amendments in a negotiated rulemaking process with the student loan industry and other interested participants.

PLUS credit check: Lenders must perform a credit check on PLUS loan applicants and may not make loans to borrowers determined to have adverse credit unless they determine that mitigating circumstances apply.

Rehabilitation of defaulted loans: All [guarantors](#) must provide for the [rehabilitation of defaulted loans](#) by the [borrower’s](#) making 12 consecutive, on-time, reasonable and affordable payments. In addition, the borrower’s defaulted loans must be purchased by an [eligible lender](#).

Reinstatement of Title IV eligibility: A borrower may have his or her eligibility for additional [Title IV](#) funding reinstated if the borrower makes six consecutive, on-time, reasonable and affordable payments on his or her defaulted loan.

Repayment terms: The \$600 joint minimum annual payment amount for married couples is deleted. A new clause advises that the minimum payment is the amount of interest that is due and payable. Lenders must offer to borrowers who have both Stafford and SLS loans the option of deferring the [repayment start date](#) of the SLS loans to coincide with the repayment start date of the Stafford loans. Interest on the SLS loans continues to accrue and is payable by the borrower in monthly or quarterly installments, or may be capitalized.

Third-party servicer: The [Department](#) is authorized to regulate [third-party servicers](#).

October 1, 1992

Consummated loan: For subsidized Stafford loans first disbursed on or after October 1, 1992, lenders may not bill the Department for interest or [special allowance](#) payments on loans for which the disbursement check is not cashed or the funds delivered by EFT are not delivered to the student within 120 days of the date of disbursement. Such loans are considered unconsummated.

Delivering loan funds: The school must confirm the eligibility of the [dependent student](#) for whom the [parent](#) is borrowing before delivering PLUS loan funds.

Disbursement rules: PLUS loans must be disbursed by EFT or by a check that is copayable to the borrower and the school and must be sent to the school.

Interest rates: Interest rates on Stafford loans are revised to a [variable interest rate](#) based on the 91-day [T-bill](#) rate plus 3.1%, capped at 9% for loans first disbursed to “new borrowers” who have no outstanding balance on any [FFELP](#) loan on or after October 1, 1992. Interest rates on SLS loans are revised to a variable rate, calculated at the 52-week T-bill rate plus 3.1%, capped at 11%. Interest rates on PLUS loans are revised to a variable rate based on the 52-week T-bill plus 3.1%, capped at 10%.

Loan types: Effective for periods of enrollment beginning on or after October 1, 1992, unsubsidized Stafford loans are authorized with provisions paralleling those for subsidized Stafford loans, except that interest during [in-school](#), [grace](#), and deferred periods is not paid by the Department. The program provides loans for students who do not qualify for a subsidized Stafford loan or who qualify for only a part of the annual [subsidized loan](#) amount. Borrowers pay a combined [origination fee/guarantee fee](#) of 6.5%, all of which is paid to the Department. Guarantors are prohibited from collecting guarantee fees on unsubsidized Stafford loans.

Origination fee: Lenders must charge SLS and PLUS loan borrowers an origination fee of 5% on all loans with first disbursements on or after October 1, 1992, with the fee being deducted proportionally from each loan disbursement.

1993**January 1, 1993**

Consolidation loans: Married couples may consolidate their loans into a single Consolidation loan if they agree to be jointly and severally liable for the obligation, regardless

of future marital status. Effective for applications received on or after January 1, 1993, the Consolidation minimum loan amount is increased to \$7,500 and periods during which the borrower qualifies for a deferment are subsidized. A Consolidation loan borrower may add other eligible loans to a preexisting Consolidation loan for a period of up to 180 days from the date the Consolidation loan is made.

Repayment terms: Lenders must offer Consolidation loan borrowers the option of repaying their loans with graduated or income-sensitive repayment provisions.

February 1, 1993

Special allowance: Provisions for loans made or purchased with tax-exempt obligations are modified.

April 16, 1993

Common forms: The Department issues a Dear Guaranty Agency Director Letter announcing the approval of the common application and promissory note that combines the Federal Stafford and Federal Unsubsidized Stafford or Federal SLS loan into a single form. Schools are required to use the common application and promissory note for loans certified on or after January 1, 1994.

July 1, 1993

Aggregate loan limit: Aggregate loan limits for PLUS loans are effectively negated.

Annual loan limit: Stafford [annual loan limits](#) are revised to \$3,500 for the second year of study. SLS annual loan limits for subsequent years of undergraduate enrollment (beyond the second year) are increased to \$5,000 effective July 1, 1993. SLS annual limits for graduate and [professional students](#) are \$10,000. Annual limits for PLUS loans are revised to the [cost of attendance](#) minus other aid, effective for loans first disbursed on or after July 1, 1993.

Deferment: For “new borrowers” on or after July 1, 1993, [deferments](#) are limited to in-school (including periods during which the [borrower](#) is [enrolled](#) at least half time), graduate fellowship or [rehabilitation](#) training, unemployment (not to exceed 36 months), and periods during which the borrower is experiencing [economic hardship](#) that would preclude making student loan payments. For PLUS loans first disbursed to “[new borrowers](#)” on or after July 1, 1993, borrowers may no longer defer their PLUS loan based on the status of the [dependent student](#).

Eligibility – schools: For fiscal year 1993, [schools](#) with [default](#) rates exceeding 30% for the three most recent fiscal years for which data is available are not eligible to participate in the [FFELP](#). For subsequent years, the default rate may not exceed 25%.

Repayment terms: [Lenders](#) must offer new SLS and Stafford loan borrowers graduated or income-sensitive repayment schedules.

August 10, 1993

The Student Loan Reform Act of 1993, a part of the [Omnibus Budget Reconciliation Act](#), is signed.

Interest subsidy: Consolidation loans made from [applications](#) received on or after August 10, 1993, are eligible for [interest](#) subsidy during authorized periods of deferment only if all underlying loans are subsidized Stafford loans.

Loan types: The Federal Direct Loan Demonstration Program authorized under the [Higher Education Amendments of 1992](#) is replaced with an expanded pilot.

October 1, 1993

Annual loan limit: Stafford annual loan limits are increased to \$8,500 for graduate and professional students.

Disbursement rules: PLUS loans first disbursed on or after October 1, 1993, must be multiply disbursed under the same conditions as SLS loans.

Lender fee: Lenders must pay a 0.5% fee for all FFELP loans disbursed on or after October 1, 1993. This fee may not be passed on to the borrower. Lenders of Consolidation loans must pay the [Department](#) monthly consolidation fees of 1.05% of the total outstanding loan balance of Consolidation loans (principal and interest) made on or after October 1, 1993. This fee may not be passed on to the borrower.

Loan guarantee: Loans first disbursed on or after October 1, 1993, are insured at 98% of the principal and outstanding interest filed as a [claim](#) by the lender.

Reinsurance: The reinsurance fee paid by guarantors to the Department is eliminated for loans first disbursed on or after October 1, 1993. Loans first disbursed on or after October 1, 1993, are reinsured at a maximum of 98% of the principal and interest filed with the Department by the [guarantor](#).

1994

April 29, 1994

Closed school loan discharge: A borrower may be eligible for a closed school loan discharge as long as the borrower did not transfer any portion of the academic credits or clock hours earned at the closed school through a teach-out at another school.

July 1, 1994

Additional unsubsidized Stafford funding: If a school certifies a PLUS loan for an eligible parent and the parent dies during the loan period, the parent's death creates a sufficient "exceptional circumstance" to permit the school to certify additional unsubsidized Stafford loan funds for the student for the current academic year, not to exceed the student's additional unsubsidized Stafford loan limit. Any eligible PLUS loan proceeds delivered prior to the date of the parent borrower's death must be included in the estimated financial assistance used in determining the student's eligibility for the additional unsubsidized Stafford loan funds.

Annual loan limit: Loan limits for unsubsidized Stafford loans for [independent students](#) (and students whose parents are unable to receive a PLUS loan) are increased to \$6,625 for first year enrollment (a \$4,000 increase), \$7,500 for second year enrollment (a \$4,000 increase), and \$10,500 for subsequent years of undergraduate enrollment (a \$5,000 increase). Graduate [annual loan limits](#) are increased to \$18,500 (a \$10,000 increase). Borrowers are eligible for these increased limits to the extent that they exceed the amount of funds received under the subsidized Federal Stafford Loan Program.

Consolidation loans: Consolidation loans are no longer subject to a minimum loan amount.

Interest rates: Interest rates for Stafford loans first disbursed on or after July 1, 1994, are variable rates, calculated at the [T-bill](#) rate plus 3.10%, capped at 8.25%. Stafford loan interest rates for "repeat borrowers" are no longer tied to the rate at which the borrower previously received his or her loan. Interest rates for PLUS loans are revised to the T-bill rate plus 3.1%, capped at 9%. The annual [interest](#) rate for Federal Consolidation loans made on or after July 1, 1994, and for which the lender received the consolidation application prior to November 13, 1997, is the weighted average rate of all loans included in the consolidation rounded up to the nearest whole percent. The 9% minimum annual interest rate is no longer applicable.

Leave of absence: Students in an approved leave of absence are considered to be withdrawn for purposes of calculating refunds and determining continuous in-school status. For deferment purposes, students are considered to be enrolled during the leave.

Loan types: The Federal SLS Loan Program is eliminated. As a result, independent [undergraduate students](#) (and dependent students whose [parents](#) are unable to obtain PLUS loans) are offered additional unsubsidized Stafford loan eligibility equal to the prior SLS annual and [aggregate loan limits](#).

Origination fee: Origination fees for all FFELP loans first disbursed on or after July 1, 1994, are 3%. Guarantors are prohibited from collecting [guarantee fees](#) exceeding 1%. The combined origination/guarantee fee for unsubsidized Stafford loans is revoked.

Repayment terms: Repayment schedules for loans with original balances of less than \$7,500 may not exceed 10 years.

October 20, 1994

President Clinton signs into law the [Improving America's School Act of 1994 \(P.L. 103-382\)](#), which allows Nursing Student Loans to be included in a Consolidation loan and changes the [record](#) retention requirements for schools.

Consolidation loans: Borrowers are able to consolidate Nursing Student Loans into a Consolidation loan that is made on or after October 20, 1994. A borrower may not retroactively add those loans to a Consolidation loan made before October 20, 1994.

Record retention: All required records relating to a student or parent borrower's eligibility for, and participation in, the FFELP must be kept for 3 years after the end of the award year in which the student last attended the school. An award year is the period between July 1 of a given calendar year and June 30 of the following calendar year. In addition, a school must keep copies of all reports (such as its SSCRs) and forms used by the school to administer FFELP loans for 3 years after the end of the award year in which those records were submitted. Any records relating to a loan, [claim](#), or expenditure questioned in an audit, [program review](#), investigation, or other review must be retained until the later of the resolution of the question or the end of the retention period applicable to the record. Schools are encouraged to keep records longer than the minimum 3-year period to aid in their defense of [cohort default rate](#) appeals, claims of false certification, or other borrower

defenses. These requirements are effective for any record that meets the 3-year retention requirement on or after October 20, 1994.

1995

March 1995

Audit: The Department publishes an audit guide on annual compliance audits. The following provisions are included in the initial instructions published with the audit guide for lenders:

- For initial audits, a lender with a fiscal year ending July 23 through December 31 is required to choose between having separate audits for fiscal years 1993 and 1994 or a combined audit for the two years.
- The initial audit for a lender with a fiscal year ending January 1 through July 22 must cover fiscal year 1994.
- A lender with a fiscal year ending January 1 through March 31 may choose to have a combined initial audit for fiscal years 1994 and 1995.

July 1, 1995

Bankruptcy: Borrowers who have had previous [FFELP](#) loans [discharged](#) in [bankruptcy](#) are no longer required to reaffirm the old debt to be eligible to borrow additional FFELP funds.

Deferment: Eligibility criteria for the [economic hardship deferment](#) are revised. Regulations require that deferments be administered as borrower-specific provisions so that the borrower may use those deferment entitlements on which time limits are placed only for the maximum time frame on all their FFELP loans, regardless of when those loans are made. Thus, a borrower who receives a loan and defers it based on internship for 20 months, then takes a second loan, is eligible for only 4 months of internship deferment on that second loan.

Eligibility – school: When a school begins participation in any Title IV program, the school is required to send at least two representatives, including both its president or chief executive officer (CEO) and financial aid administrator (FAA), to the Department's Fundamentals of Title IV Administration Training workshop. Also, if a school changes ownership, structure, or governance, its representatives must attend the training. The training must be completed up to 12 months prior to but no later than

12 months after the school executes its Program Participation Agreement (PPA) or experiences a change in ownership, structure, or governance.

The CEO may designate another school executive-level officer to attend the training in lieu of the CEO. The school may request from the Department a waiver of the training requirement for the FAA and/or the CEO. The Department may grant or deny the waiver for the required individual, require another official to take the training, or require alternative training.

A school seeking to participate for the first time in a Title IV program must not have a withdrawal rate during its latest completed award year that exceeds 33% of its regular, undergraduate students. The school must include in its withdrawal calculation every regular student who was enrolled during the latest completed award year except a student who, during that period, meets established criteria.

Exceptional performance: [Exceptional performer](#) criteria are defined, permitting some lenders and lender [servicers](#) to obtain a performance rating that will result in their receiving 100% reimbursement on [claims](#) submitted—regardless of the [disbursement date](#) of the loans included in the claims.

Interest rates: Interest rates on Stafford loans are revised; lenders earn interest at one rate ([T-bill](#) plus 2.5%) during [in-school](#), grace, and deferred periods, and a higher rate ([T-bill](#) plus 3.1%) during periods of repayment.

Leave of absence: [Leave of absence](#) provisions are reinstated, but are limited to no more than a 60-day period. The student is considered to be [enrolled](#) for purposes of enrollment [verification](#) and [refunds](#). For a one-year period—July 1, 1994, through July 1, 1995—students in an approved leave of absence were considered to be withdrawn for purposes of calculating refunds and determining continuous in-school status. For [deferment](#) purposes, students were considered to have remained enrolled during the leave.

PLUS credit check: A PLUS loan applicant with adverse credit history may obtain a creditworthy [endorser](#) to receive a PLUS loan. A PLUS loan applicant is considered to have adverse credit if, among other conditions, the applicant had any debt discharged in bankruptcy during the 5-year period before the date of the applicant's credit report.

Origination fee: Loans on which [origination fees](#) are not paid promptly by the originating lender are deemed to be non-reinsured. The lender or [holder](#) may not collect [interest benefits](#) or special allowance on the loans.

Repayment start: [Lenders](#) may offer a postponement of repayment start on SLS loans that is consistent with the grace on a [borrower's](#) Stafford loan. Previously, borrowers with both Stafford and SLS loans entering repayment could postpone the beginning of their SLS repayment only for 6 months without requesting a [forbearance](#) for the additional months that coincided with their Stafford [grace period](#).

Special allowance: [Special allowance](#) rates on Stafford loans are revised; lenders earn interest at one rate ([T-bill](#) plus 2.5%) during [in-school](#), grace, and deferred periods, and a higher rate ([T-bill](#) plus 3.1%) during periods of repayment.

September 30, 1995

Audit: A lender must complete its initial audit (or audits) by September 30, 1995. If the lender is required to submit an audit report, the report must be submitted to the Department by September 30, 1995. The deadline for the completion of the audit is extended to June 30, 1996, for any audit period in which a lender originated or held FFELP loans totaling \$5 million or less.

November 29, 1995

The [Department](#) publishes final regulations on the [Equity in Athletics Disclosure Act](#), effective July 1, 1996.

December 1, 1995

The Department publishes [final regulations](#) on default prevention, [parity with the FDLP](#), the [Student Right-To-Know Act](#), [regulatory reform](#), and [ability-to-benefit](#), effective July 1, 1996.

1996

March 1, 1996

Dear Colleague Letter 96-G-287/96-L-186 lifts the Department's waiver of enforcement of the lender due diligence provisions in [34 CFR 682.411](#), published in the December 18, 1992, [Federal Register](#) and clarifies policy changes pertaining to lender due diligence.

April 1, 1996

The *Common Manual—Unified Student Loan Policy*, which contains both federal and [guarantor](#) policies, is adopted by 23 guarantors. The *Common Manual* was developed from

inception to publication in less than one year.

Acknowledgment for this accomplishment is due to many individuals and their organizations:

- To the staff of participating guarantors for their time, patience, and long hours spent going through several drafts and compromising on sensitive issues.
- To National Student Loan Program (NSLP), the Montana Guaranteed Student Loan Program (MGSLP), and the Northwest Education Loan Association (NELA) for providing administrative leadership and support throughout the development of the manual.
- To the Iowa College Student Aid Commission for guiding the manual through the various draft stages, receiving numerous edits from the guarantors involved, and compiling and inserting the edits into a readable format.
- To TG and the Oregon Student Assistance Commission for performing final editing on the manual.
- To USA Funds, Inc., for providing its December 1994 manual as the foundation for this manual, performing final editing on the text, and preparing the manual for publication.

It is in the spirit of partnership and cooperation that this manual was created.

July 1, 1996

Ability to benefit: **Ability-to-benefit (ATB)** students may receive **Title IV funds** if they obtain passing scores on independently administered tests approved by the Department; obtain passing scores on Department-approved **state** tests; or enroll in schools that participate in state processes that have been approved by the Department. This provision is effective for loan applications certified for the 1996–97 award year and thereafter.

Aggregate loan limit: For purposes of determining if a borrower has exceeded the **aggregate loan limit**, a school or lender may make certain assumptions about the underlying Stafford loans (subsidized vs. unsubsidized) in a Consolidation loan.

Annual loan limit: For loan periods beginning on or after July 1, 1996, certain health profession students who attend eligible HEAL participating schools and who have not borrowed under the HEAL program prior to October 1, 1995, are eligible to borrow unsubsidized Stafford loans in

excess of annual and aggregate limits. To be eligible, a school must have disbursed HEAL loans in federal fiscal year 1995 (October 1, 1994, through September 30, 1995) and must not have subsequently withdrawn from the HEAL program.

Bankruptcy: If a borrower files for **bankruptcy**, a lender should not make any disbursement on any loan for which the borrower applied and that is approved before the borrower's bankruptcy filing. Any funds disbursed but not yet delivered by the school should be recalled. Loans scheduled to be disbursed after the date of the bankruptcy filing should be canceled. These changes apply to disbursements made on or after July 1, 1996.

Any period of administrative forbearance that is applied in conjunction with a **cure** period must be included in the calculation of the 7-year **repayment period** for the purpose of determining dischargeability of a loan in **bankruptcy**. If a bankruptcy **claim** is not filed in a timely manner, a lender need not perform cure activities. The lender may consider a loan to have regained reinsurance if the lender is resuming servicing after receiving notice that the loan was not discharged in bankruptcy or that the bankruptcy action was reversed or dismissed. These changes apply to bankruptcy notifications received by the lender on or after July 1, 1996.

Claim payment: For a non-default claim, the **guarantor** purchases all interest that accrues from the interest-paid-through date through the date the guarantor pays a claim (if the lender does not incur any penalties for **due diligence** violations or for failure to meet timely filing or refiling deadlines). This applies to claims received by the guarantor on or after July 1, 1996.

Claims – returned and refiled: Resubmission of a claim on the 31st day through the 60th day, inclusive, after the guarantor returns the claim to the lender will result in loss of eligibility for interest, **interest benefits**, and special allowance payments beyond the 30th day after the return. This applies to returned claims received by the lender on or after July 1, 1996.

Cohort default rates: The defaulted loan of a student who attended and borrowed at more than one **school** is attributed to the respective schools at which the student received a loan that entered repayment for the fiscal year. A weighted average **cohort default rate** is required for schools with borrowers entering repayment in both FFELP and FDLP in the same fiscal year; the formula used to calculate the rate depends on the type of school and the number of students entering repayment. Rehabilitated FFELP or FDLP loans are not considered to be in default for purposes of cohort default rate calculations. “Enclosure B,” which outlines cohort default rate appeal procedures, is renamed the

“Official Cohort Default Rate Guide.” Schools are no longer required to notify the Department of their intent to appeal cohort default rates. The criteria for appealing a school’s cohort default rate were expanded. A school’s chief executive officer (CEO) must provide a [certification](#), under penalty of perjury, that all information submitted by the school in support of its cohort default rate appeal is true and correct. For a cohort default rate appeal based on exceptional mitigating circumstances, a school must submit an independent auditor’s opinion regarding the CEO’s assertion that the information contained in the school’s appeal is complete and accurate. Implementation of a default management plan or [Appendix D](#) is no longer a requirement for schools with cohort default rates greater than 20%. Implementation of [Appendix D](#) may not be used as a defense to loss of eligibility for [schools with FFELP cohort default rates](#) greater than 40%.

Consolidation loans: A borrower may consolidate [defaulted](#) loans by agreeing to repay the Consolidation loan under an income-sensitive repayment schedule. This applies to Consolidation loan [applications](#) received on or after July 1, 1996.

Credit bureau reporting: Lenders are strongly encouraged to wait until a borrower is at least 60 days delinquent before reporting a [delinquency](#) to a credit bureau. This applies to credit bureau reporting on or after July 1, 1996.

Cure: These changes are enforced for loans on which the first day of delinquency on the “oldest outstanding due date” is after July 1, 1996.

- Defines the earliest unexcused violation based on the type of violation causing the loss of the loan’s [guarantee](#).
- Codifies that a [lender](#) must complete the prescribed [cure](#) activities and reinstate a loan’s guarantee within a specific 3-year time frame.
- The lender must complete the intensive collection activities (ICA)/location cure procedure (that is, the default claim must have been filed) by the 3-year deadline.

Data matches: The Department will perform a data match with the Social Security Administration to confirm claims of U.S. citizenship made on the FAFSA. The Department also will conduct a data match with the Selective Service to verify a male student’s registration status. These provisions are applicable to loans certified for periods of enrollment beginning on or after July 1, 1996. For loan [applications](#) certified for the 1996–97 award year and after, the

Department will conduct a data match with the Social Security Administration to verify the [Social Security number](#) a student provides on the FAFSA.

Deferment: A borrower who has [defaulted](#) on a loan is not eligible for a deferment unless the borrower makes payment arrangements acceptable to the lender to resolve the default prior to payment of the default [claim](#) by the guarantor. This applies to deferment requests received by the lender on or after July 1, 1996.

To obtain an unemployment [deferment](#), a [borrower](#) may provide the titles (in lieu of the names) of the six persons contacted in an attempt to secure employment. This applies to unemployment deferments granted by the [lender](#) on or after July 1, 1996.

Delivering loan funds: The following changes apply to [funds](#) credited to the student’s account on or after July 1, 1996:

- A [school](#) may use Stafford or PLUS [loan proceeds](#) to pay minor prior-year charges that do not exceed \$100; loan proceeds can be applied to prior-year charges that exceed \$100 if doing so will not prevent the student from paying his or her current year costs.

Disability discharge (total and permanent): Within 30 days of receiving payment of a [disability discharge](#) claim, the lender is required to return to the sender any payments received from, or on behalf of, a borrower after the date a physician certifies that the borrower is totally and permanently disabled. This applies to total and permanent disability claims filed by the lender on or after July 1, 1996.

Disclosures: Beginning with the 1996–97 [award year](#) schools must disclose completion/graduation and transfer-out rates to current and prospective students. Correspondence schools are no longer required to provide prospective students with a schedule for submission of lessons for courses of study beginning on or after July 1, 1996.

Due diligence: A lender must give the borrower 30 days from the date the [final demand](#) letter is mailed to repay principal and [interest](#), plus interest and [special allowance](#) paid by the [Department](#), on any portion of a loan that is ineligible. This applies to final demand letters mailed on or after July 1, 1996.

The following changes are enforced for loans on which the first day of delinquency on the “oldest outstanding due date” is after July 1, 1996. The “oldest outstanding due date” is the date from which the current 180-day due

diligence counter is based and is sometimes referred to as the “latest,” “current,” or “next” due date. The following provisions are included:

- Permits lenders to substitute forceful collection letters for telephone contacts with borrowers who are [incarcerated](#) or live outside a [state](#), Mexico, or Canada.
- Replaces 30-day buckets with new [due diligence](#) windows of 1–10 days delinquent and 11–180 days delinquent.
- Requires a [final demand](#) letter—which gives the borrower 30 days to bring the loan out of [default](#)—on or after 151st day of delinquency (was day 151–180). An exception is permitted if the borrower’s address is unknown and remains unknown after the lender has exhausted all required [skip tracing](#) activities. In such instances, the lender is excused from sending the borrower a final demand letter, unless a valid address for the borrower is obtained on or before the 150th day of delinquency (the 210th day for loans payable in installments less frequent than monthly).
- Establishes collection rules for a [rolling delinquency](#) or [special occurrence](#) if 1–10 days delinquent, 11–90 days delinquent, 91–120 days delinquent, or more than 120 days delinquent, as a result of the event.
- Permits a lender to continue collection efforts required in the 11–180 days of delinquency after sending the final demand letter to the borrower. Specifies that those collection efforts should be restricted to diligent telephone efforts.
- Requires a lender to perform telephone [skip tracing](#) activities if the lender discovers—even on the last required attempt to make a [diligent effort](#) to contact the borrower—that the telephone number is invalid.
- Clarifies that at least one diligent effort to contact the borrower by telephone must occur on or before the 90th day of delinquency.
- Defines [gap](#) in collection activity.
- Defines [diligent effort](#) for telephone contacts.
- Defines telephone and address [skip tracing](#) requirements and establishes time frames.
- Prescribes [due diligence](#) requirements for [endorsers](#).
- Preempts any [state](#) law conflicting with lender collection requirements.
- Defines “made-up” collection activity.
- If a lender determines that it does not know the current telephone number for a delinquent endorser, the lender must diligently attempt to obtain a valid telephone number through the use of normal commercial skip tracing techniques. If the lender determines that a delinquent endorser’s telephone number is incorrect after it sends the final demand letter, the lender need not attempt to find a valid telephone number.
- For delinquent borrowers, a lender’s skip tracing techniques must include an inquiry to directory assistance or a comparable service.
- A due diligence gap starts the day after the date the lender receives a new correct telephone number for a delinquent borrower.

Eligibility – borrower and student: For loans certified for periods of enrollment beginning on or after July 1, 1996:

- A stepparent is eligible for a PLUS loan if the stepparent’s income and assets have been taken into account when calculating a [dependent student’s EFC](#).
- Secondary confirmation of an applicant’s eligible noncitizen status is not required if the status was confirmed in a previous award year or if the school does not have conflicting information or reason to believe that the applicant’s claim of citizenship is incorrect.
- If a [parent](#) is denied a PLUS loan due to adverse credit, this denial can be considered “exceptional circumstances.” Only one parent need be denied a PLUS loan and the student’s family must be otherwise unable to provide the expected family contribution in order for a dependent student to be eligible for an additional unsubsidized Stafford loan; however, if any of the student’s parents subsequently becomes eligible for a PLUS loan, undelivered [disbursements](#) of the additional unsubsidized Stafford loan must be canceled.

For loan [applications](#) certified for the 1996–97 award year and after, students who enroll in service academies but withdraw before graduating (under any circumstances except a dishonorable release) are considered veterans for purposes of determining dependency status.

For loan applications certified on or after July 1, 1996, a student borrower seeking a Stafford loan or a student for whom a PLUS loan is being obtained must not have property subject to a judgment lien for a debt owed to the United States.

A student may self-certify that he or she has at least a high school diploma or the recognized equivalent of a high school diploma, or has completed a secondary school education in a home-schooled setting.

A student is required to update his or her dependency status if it changes during the award year regardless of whether the student is selected for verification. The only exception is if the student's dependency status changes as the result of a change in marital status. If the student's last remaining parent dies after the student submits the FAFSA, the student must update his or her dependency status on the Student Aid Report (SAR) and report income and assets as an independent student.

A borrower is ineligible for a FFELP loan if the borrower has had a prior FFELP loan partially or totally written off by a guarantor. To become eligible to receive a new FFELP loan, a borrower must reaffirm the written-off loan, provide confirmation of that reaffirmation to the school, and be otherwise eligible for the loan. A borrower whose prior FFELP loan has been partially or totally written off by a lender is not required to reaffirm the written-off loan as a condition of eligibility.

Eligibility – school: A school will lose FFELP eligibility 30 calendar days after the date it receives notification that its three most recent cohort default rates are 25% or greater—unless an appeal is filed. [Limitation](#), [suspension](#), and [termination](#) actions may be taken against a school with any combination of a FFELP, [FDLP](#), or a weighted average cohort default rate that is equal to or greater than 25%.

Endorser: An [endorser](#) is released from his or her repayment obligation if (1) the borrower dies or (2) on or after July 23, 1992, the student for whom a [parent](#) received a PLUS loan dies, or (3) the loan is discharged for any other reason. This applies to death certificates received by the [lender](#) on or after July 1, 1996.

FAFSA: The [Statement of Educational Purpose](#) has been added to the [FAFSA](#).

Forbearance: A lender may apply an [administrative forbearance](#) if a borrower requests repayment alignment of his or her Stafford and SLS loans. This change applies to loans that are eligible for repayment alignment on or after July 1, 1996.

A lender may grant an [administrative forbearance](#) to a borrower to cover any period of [delinquency](#) that exists after the close of a period of deferment or [mandatory forbearance](#). This applies to all deferments and mandatory forbearances with end dates on or after July 1, 1996.

Foreign school: Foreign schools must comply with federal regulations, unless exempted by the [Department](#).

Guarantee fee: A lender must refund a prorated portion of the [guarantee fee](#) to the borrower's account if a loan or a portion of a loan is returned by the school to the lender on or after July 1, 1996. Lenders are encouraged to use a standard refund formula.

Late disbursement/post-withdrawal disbursement: If a lender makes a [late disbursement](#) 61–90 days after the borrower is no longer [enrolled](#) at least half time, it is the school's responsibility to determine and document that exceptional circumstances exist. This applies to loan funds delivered by the school on or after July 1, 1996.

Loan amount: Once a prorated loan amount has been certified, the school need not recalculate the [borrower's](#) eligibility if the number of hours for which the student is [enrolled](#) changes. This change is applicable to loans certified for periods of enrollment beginning on or after July 1, 1996.

Loan certification: For loan applications certified on or after July 1, 1996:

- A school may certify a loan for the entire [academic year](#) in which a borrower regains Title IV eligibility after [default](#).
- A school may certify a PLUS application before the [FAT](#) or equivalent data is received.

A school is prohibited from charging a fee for completing or certifying any FFELP document or for providing any information necessary to receive a FFELP loan or program benefit.

After a school has certified a Stafford loan, the loan certification cannot be changed to reflect a change in dependency status. However, the school may use the updated status to recalculate the expected family contribution and certify additional loans if the student qualifies. The school is liable for any overpayment of Stafford loan funds due to recalculation errors.

Notices and authorizations: When a school notifies a [borrower](#) by electronic means that loan funds were credited to the student's account, the borrower must confirm receipt of that notice.

NSLDS: The Department issues [Dear Colleague Letter GEN-96-13](#) to announce the availability of the National Student Loan Data System (NSLDS) to meet the regulatory requirements for obtaining financial aid transcript (FAT) information for purposes of determining student eligibility for Federal Title IV student assistance. Effective with the implementation of NSLDS reporting, applicable procedures may be included by the guarantor in a school program review. Beginning with the 1996–97 award year, schools may access the [NSLDS](#) to obtain [financial aid transcript](#) data.

For each transfer student applying for Title IV aid, a school must obtain and evaluate financial aid transcript (FAT) data from the National Student Loan Data System (NSLDS) for each school the student attended previously. A school is required to complete and return paper FATs when requested to do so by another school. A school may certify or decline to certify a Stafford or PLUS loan application and promissory note, but may not release the proceeds of any Stafford or PLUS loan before receiving and evaluating data from NSLDS or a paper FAT, as applicable. This change is effective for FAT data requested by schools for the 1996–97 award year and after.

In determining whether a student has ever defaulted on any Title IV loan, schools may rely on NSLDS financial aid history information (or transcripts from other schools in the case of a mid-year transfer student) and on information provided by the student or parent borrower during the application process, unless the school receives conflicting information. The school must reconcile all conflicting information before delivering any funds. This change is effective for FAT information requested by schools for the 1996–97 award year and after.

Origination fee: A lender must refund a prorated portion of the [origination fees](#) to the borrower's account if a loan or a portion of a loan is returned by the school to the lender on or after July 1, 1996. Lenders are encouraged to use a standard refund formula.

Payment application: A lender may credit an entire payment first to any [late charges](#) or collection costs, then to any outstanding [interest](#), and then to outstanding principal. Unless the borrower requests otherwise, a payment that equals or exceeds the regularly scheduled payment amount must be applied to future installments. A borrower's due date may be advanced if the payment received is within

\$5.00 of the amount due; this tolerance cannot be applied to a curing payment. These changes apply to payments received on or after July 1, 1996.

Record retention: Schools must retain any [records](#) related to unresolved audits that begin or are in progress on or after July 1, 1996.

Refunds: A school must pay [refunds](#) to [lenders](#) within 60 days of the date that the student withdraws or is expelled. If a student does not return to school at the expiration of an approved [leave of absence](#), the refund must be sent within 30 days of the date the leave of absence expires or the student notifies the school that he or she will not be returning, whichever is earlier. This applies to refunds for students who withdraw, are expelled, or do not return from leaves of absence on or after July 1, 1996.

Repayment start date: A 30-day extension of the first payment due date for a SLS loan is permitted if an extension is necessary for the lender to comply with the requirement that the payment disclosure be sent to the borrower no less than 30 days before the first payment is due. The 30-day extension had previously only applied to Stafford loans. This change applies to loans that enter or reenter repayment on or after July 1, 1996.

Changes codify the [Dear Colleague Letter 88-G-138](#) rule to set the first due date within 45 days or within 75 days for late notification or early withdrawal.

Repayment terms: A lender may apply an [administrative forbearance](#) if a borrower requests repayment alignment of his or her Stafford and SLS loans. To align repayment of Stafford and SLS loans, the borrower need only have one Stafford loan that has not yet entered repayment. The length of the postponed SLS [repayment period](#) is determined by the Stafford loan with the longest applicable [grace period](#). These changes apply to loans that are eligible for repayment alignment on or after July 1, 1996.

Status changes and reporting: Upon request, a school must promptly provide the [Department](#), a lender, or a [guarantor](#) with any information it has regarding the address, name, employer, and employer address of any borrower who attends or has attended the school. This applies to changes reported to the school by the student or another reliable source on or after July 1, 1996.

For [deferment](#) and enrollment status reporting purposes, if a student does not return for the next scheduled term following a summer break or summer bridge deferment, the school must determine the student's [withdrawal date](#) within

30 days after the first day of the next scheduled term. This applies to scheduled terms that begin on or after July 1, 1996, for students who fail to return from a summer break.

August 22, 1996

Eligibility – borrower and student: Noncitizen eligibility requirements are modified based on the [Personal Responsibility and Work Opportunity Reconciliation Act of 1996](#) (effective August 22, 1996). Further guidance was subsequently provided by the Department of Education in [DCL GEN-98-2](#). The new eligibility criteria for FFELP borrowers includes noncitizens with a Departure Record (I-94) from the U.S. Immigration and Naturalization Service (INS) indicating one of the following statuses:

- Alien paroled into the U.S. for at least one year.
- Alien granted a stay of deportation [pursuant to [8 U.S.C. section 1253\(h\)](#)] due to fear of persecution on account of race, religion, or political opinion.
- Conditional Entrant (valid if I-94 was issued before April 1, 1980).

The changes indicate the elimination of eligibility for certain categories of noncitizens previously determined to be eligible: Temporary Resident, Indefinite Parolee, Humanitarian Parolee, and Cuban-Haitian Entrant. Acceptable documentation for determining U.S. citizenship status includes a U.S. passport.

Delivering loan funds: A school may deliver funds to an otherwise eligible student pending INS response to secondary confirmation, provided at least 15 business days have elapsed since the school submitted the documentation to INS. Citizens of the Federated States of Micronesia, the Republic of the Marshall Islands, and Palau are not eligible for FFELP funds at any participating school, but may be eligible for other types of Title IV aid. These changes are effective for loan applications certified by the school on or after August 22, 1996.

September 1, 1996

Bankruptcy: If the late refiling of a [bankruptcy claim](#) results in a guarantor's missing any court-established deadlines, the result will be permanent [cancellation](#) of the guarantee on the loan, except in limited circumstances. This applies to returned claims received by the lender on or after September 1, 1996, unless implemented earlier by the guarantor.

Consolidation loans: A PLUS borrower may consolidate his or her PLUS loans if the [dependent student](#) for whom the [parent](#) has borrowed is [enrolled](#) at least half time. This applies to Consolidation loan applications received by the lender no later than September 1, 1996.

NSLDS: The Department issues [Dear Colleague Letter GEN-96-17/96-L-189/96-G-291](#) that describes the implementation of the Student Status Confirmation Report (SSCR) function of the National Student Loan Data System (NSLDS). The guarantor is no longer responsible for the distribution and collection of SSCRs once the school receives a letter from the Department confirming the school's successful SSCR testing with the NSLDS. The Department, via the NSLDS, is responsible for ensuring that SSCR information is distributed to the appropriate guarantor and, in some cases, lenders. This change is effective on and after the date the school receives a letter from the Department indicating that the school has successfully tested its SSCR process through the NSLDS.

Status changes and reporting: A [guarantor](#) will assume that the lender's receipt date of enrollment information is the day a guarantor successfully transmits such information electronically to the lender. If an [enrollment update report](#) is generated in the last 7 days of the month, the lender receipt date is assumed to be no later than 5 days after the end of the month. These changes apply to enrollment information generated by the guarantor on or after September 1, 1996.

Enrollment information must be reported whenever the enrollment status for an individual student changes. The enrollment status changes that must be reported include any change that the school is required to report through enrollment reporting. Examples of enrollment changes that a school is required to report include a change from full-time to half-time status, a change from half-time to less-than-half-time status, a withdrawal, a graduation, or an approved leave of absence that complies with Title IV requirements. If a student's enrollment status changes and the school does not expect its NSLDS enrollment reporting to be completed within the next 60 days, the school must submit an ad hoc report within 30 days. These changes apply to school enrollment reporting beginning in September 1996.

Reinstatement of Title IV eligibility: A [borrower](#) who requests [reinstatement](#) of [Title IV](#) eligibility, but is not requesting a new loan, is allowed to make the six required payments either before or after requesting reinstatement; at least one payment must be made by the borrower at or after the time of the request. This applies to loan [applications](#)

certified by the [school](#) or requests for reinstatement of Title IV eligibility received from the borrower on or after September 1, 1996.

November 1996

Audit: The Department announces the deadline for the completion of the lender audit is extended to June 30, 1998, for any audit period in which a lender originated or held FFELP loans totaling \$5 million or less.

November 27, 1996

The [Department](#) publishes [final regulations](#) on regulatory relief, [record retention](#), [conflict of interest](#), and [guarantor and lender due diligence](#), effective July 1, 1997.

November 29, 1996

The Department publishes [final regulations on cash management](#) and [financial responsibility for schools](#), effective July 1, 1997.

December 31, 1996

Audit: A [lender](#) is required to submit the compliance audit report to the [Department](#) if, for the fiscal year being audited, it made or held:

- [FFELP](#) loans totaling \$10 million or more.
- More than \$5 million but less than \$10 million in FFELP loans and its compliance audit report identifies findings of noncompliance.

A lender who made or held FFELP loans totaling more than \$5 million but less than \$10 million for the fiscal years being audited and whose report does not disclose findings of noncompliance must retain those reports for a period of 5 years and submit them to the Department only if requested. Historically, meeting the requirement to submit an annual compliance audit for a lender who made or held less than \$5 million in FFELP loans has been delayed. This is effective for fiscal years ending on or after December 31, 1996.

1997

January 16, 1997

Annual loan limit: The criteria for determining annual loan limits for students taking preparatory coursework are revised:

- A student who is taking preparatory coursework that the school has determined and documented to be necessary for the student to enroll in an undergraduate program may borrow at the first-year undergraduate loan level.
- A student who is taking preparatory coursework that the school has determined and documented to be necessary for the student to enroll in a graduate or professional program may borrow at the fifth-year undergraduate loan level.

These changes are effective for loan applications certified by the school on or after January 16, 1997.

February 1, 1997

Due diligence: If all four required [diligent efforts](#) to contact the [borrower](#) by telephone have been completed and the lender subsequently becomes aware it does not have a correct telephone number for the borrower, the lender is not required to perform telephone [skip tracing](#) activities. This change is effective for borrower telephone numbers determined by the lender to be invalid on or after February 1, 1997.

If a lender learns that a reference does not know the borrower's current whereabouts, does not anticipate contact with the borrower in the future, or that the reference is not acquainted with the borrower, the lender must note this information in the loan's servicing history and is not required to contact that reference again. This change is effective for borrower addresses or telephone numbers determined by the lender to be invalid on or after February 1, 1997.

Endorser: If the PLUS loan applicant is required to obtain an [endorser](#) in order to be eligible for the PLUS loan, the student for whom the PLUS loan is being obtained cannot serve as the endorser. This applies to PLUS loan [applications](#) received by the lender on or after February 1, 1997.

March 1, 1997

Interest rates: A lender who offers discounted [interest](#) rates must notify the borrower that the lower interest rate ends on the date a [default](#) or [ineligible borrower claim](#) is purchased by the guarantor. A lender is required to provide [documentation](#) of this notice if a borrower challenges the guarantor or the Department of Education for charging the applicable statutory maximum interest rates during postclaim interest accrual. If the issue goes to court and the court's decision in favor of the borrower makes the loan unenforceable at the maximum [statutory interest rate](#), the lender will be required to repurchase the loan and the guarantee will be withdrawn permanently. The lender may be required to reimburse the guarantor for any court costs or court-imposed fines or penalties. This applies to loans beginning repayment at a reduced interest rate on or after March 1, 1997.

NSLDS: Schools that have received a letter from the Department confirming successful submission of a Student Status Confirmation Report (SSCR) roster file to the National Student Loan Data System (NSLDS) are exempt from the requirement to process SSCR rosters received directly from guarantors. Schools that have not received a letter from the Department confirming successful submission of an SSCR roster file to the NSLDS must respond both to SSCR roster files received from the NSLDS and SSCRs received from guarantors until otherwise notified by the Department. These changes are effective for SSCR roster files received by a school from the Department on or after March 1, 1997.

A school may be required to report a change in the student's enrollment status that affects the grace period, repayment responsibility, or deferment privileges of a borrower through an ad hoc report. An ad hoc report must be submitted within 30 days unless the school expects to submit a Submittal File within the next 60 days.

Reinstatement of Title IV eligibility: A [guarantor](#) will review the most recent 6-month period to determine whether a borrower qualifies for [reinstatement of Title IV eligibility](#). Each of the six required payments must be received within 15 days of the due date for the 6 months immediately preceding the date the guarantor receives the borrower's new loan application and [promissory note](#) or request for reinstatement. This applies to loan applications or requests for reinstatement received by the guarantor on or after March 1, 1997.

Social Security Number documentation/reporting: A passport is no longer accepted as a valid source document for initiating and reporting a [Social Security number](#) change. A state driver's license or a state-issued

identification card for those states in which the Social Security number is listed on the license or identification card has been added as a resource document for the initiating and reporting an Social Security number change. This applies to Social Security number changes initiated or reported on or after March 1, 1997.

If a school becomes aware of any Social Security number (SSN) change, the school is expected to verify the correct SSN by obtaining a copy of an acceptable source document from the following list:

- Social Security card or other Social Security Administration document.
- Income tax return or W-2 form.
- Official military orders, documents, or papers.
- Loan application (if the discrepancy resulted from a data input error).
- State driver's license or state-issued identification card on which the SSN is listed.

Changes to a student's SSN must be reported to the guarantor through NSLDS using the SSCR or an equivalent process. If the change is to a parent borrower's SSN, the school must continue to notify the guarantor directly. If the guarantor requires the supporting documentation for any SSN change, the school must provide it. Schools may contact individual guarantors for more information on procedures for reporting SSN changes. This change is effective for student SSN changes identified by a school on or after March 1, 1997.

April 1, 1997

Closed school loan discharge: If a closed school claim includes FFELP loans that have been paid in full as a result of a Consolidation loan, the consolidating lender must submit the original application and promissory note for the underlying FFELP loan(s) assigned to the guarantor. However, if the loan(s) that qualifies for [discharge](#) is paid in full as a result of consolidation, or consists solely of FFELP loans paid in full by or on behalf of the borrower and the original or the true and exact copy of the application and promissory note cannot be located, the guarantor and the [lender](#) must examine their [records](#) and any [documentation](#) submitted by the [borrower](#) to determine if the borrower qualifies for a [discharge](#) or [refund](#). This applies for [claims](#) filed by the lender on or after April 1, 1997.

Eligibility – borrower and student: A baptismal certificate or voter registration card may not be used as acceptable documents for secondary confirmation of a student's or parent's citizenship. This applies to citizenship verifications requested by the school on or after April 1, 1997.

False certification loan discharge: If a false certification claim includes FFELP loans that have been paid in full as a result of a Consolidation loan, the consolidating lender must submit the original application and promissory note for the underlying FFELP loan(s) assigned to the guarantor. However, if the loan(s) that qualifies for [discharge](#) is paid in full as a result of consolidation, or consists solely of FFELP loans paid in full by or on behalf of the borrower and the original or the true and exact copy of the application and promissory note cannot be located, the guarantor and the [lender](#) must examine their [records](#) and any [documentation](#) submitted by the [borrower](#) to determine if the borrower qualifies for a [discharge](#) or [refund](#). This applies for [claims](#) filed by the lender on or after April 1, 1997.

Forbearance: A lender may grant a [forbearance](#) retroactively to resolve the borrower's [delinquency](#), provided the duration of each forbearance [agreement](#) does not exceed the maximum 12-month limit. This change is effective for forbearances granted by the lender on or after April 1, 1997.

May 1, 1997

Bankruptcy: If the lender receives a Notice of the First Meeting of Creditors (the Notice) or other confirmation from the [bankruptcy](#) court (directly either from the court or from another source) that a borrower has filed for relief under any chapter of the [bankruptcy code](#), the lender must cease collection activities and may not file a [preclaim assistance](#) request with the [guarantor](#). Further, if the lender has already filed for preclaim assistance and receives notice of any bankruptcy action, the lender must immediately, within 5 business days of the lender's receipt of the Notice, notify the guarantor to cancel preclaim activities based on a bankruptcy action filed on the borrower's loans. If the lender's failure to comply results in the court determining the loan to be unenforceable, the [guarantee](#) on the loan will be permanently canceled. Further, the lender will be required to reimburse the guarantor for costs associated with defending itself against contempt of court charges on the account if those charges are based solely on the lender's failure to comply with these provisions and can be demonstrated accordingly. In the event the lender receives notice that the bankruptcy action has ended and the loan remains enforceable and is deemed nondischargeable; the bankruptcy case is dismissed; or [discharge](#) is reversed, the lender must treat the loan as though it were in forbearance.

This change is effective for loans on which the lender receives the bankruptcy notification on or after May 1, 1997.

Consolidation loans: A guarantor will guarantee a Consolidation loan only if the borrower (or borrowers in the case of spouses applying to consolidate their loans) has one or more active loans currently held by the guarantor except as otherwise agreed on a case-by-case basis by the lender and guarantor. This is effective May 1, 1997.

Status changes and reporting: A lender must not adjust the borrower's anticipated graduation date (AGD) if the lender receives enrollment information as part of an in-school [deferment](#) request that is certified for an academic period that ends earlier than the borrower's AGD of record and no conflicting AGD information is included on the enrollment certification. The lender must document that it received information from the [school](#), but need not report to the guarantor any information regarding the loan's status, except to fulfill the [NSLDS](#) lender manifest reporting requirements. If the lender receives enrollment information that is certified for an academic period that ends after the borrower's AGD of record, the lender should adjust the borrower's AGD to agree with the information provided on the enrollment certification. The lender may process the deferment through the academic period end date certified by the school or the AGD of record, whichever is later, if the enrollment verification information used to certify the borrower's deferment eligibility does not include an AGD. This change is effective for in-school deferment requests received by the lender on or after May 1, 1997.

May 31, 1997

Audit: Delays in the publication of the servicer audit guide resulted in the Department allowing servicers to submit the first audit by May 31, 1997. Periods covered by the initial audit depend on when the lender servicer's fiscal year ends:

- If the fiscal year ends June 30 through October 31, the lender servicer may combine the annual compliance audit for fiscal years 1995 and 1996, or may have separate audits performed for each of those years.
- If the fiscal year ends November 1 through December 31, the lender servicer is required to have its initial compliance audit performed for fiscal year 1995.
- If the fiscal year ends January 1 through June 29, the lender servicer is required to have its initial compliance audit performed for fiscal year 1996.

If a lender's servicer had an independent audit of its servicing functions performed for fiscal year 1995 and 1996 to support the lender audit requirement, the servicer may submit those audits to the Department as meeting its servicer audit requirement for those fiscal years, provided that those audits meet certain standards. These changes reflect guidance given in *Dear Colleague Letter (DCL) LS-97-01* and the "Audit Guide: Compliance Audits (Attestation Engagements) for Lenders and Lender Servicers Participating in the Federal Family Education Loan Program," published December 1996.

June 1, 1997

Eligibility – borrower and student: Effective for loans certified by the school on or after June 1, 1997, independent undergraduate borrowers, dependent borrowers whose parents are unable to borrow PLUS loans, and graduate and professional student borrowers may continue to borrow up to their individually applicable subsidized and unsubsidized aggregate loan limits, regardless of the "base" or "additional" unsubsidized loan amounts borrowed. Special calculations are required if a student's status changes from independent to dependent or if a dependent student borrower's parent, who initially was unable to borrow a PLUS loan, is later determined eligible. In these cases, the school must calculate the student's remaining aggregate loan eligibility by totaling only those portions of loans that represent the student's "base" Stafford loan amounts. These changes reflect guidance given in *Dear Colleague Letter GEN-97-3*.

July 1, 1997

Final regulations on regulatory relief, *record retention*, conflict of interest, *guarantor and lender due diligence*, and *cash management* take effect.

Audit: Schools are required to perform both annual compliance and financial audits based on their fiscal year. These audits must be submitted within 6 months of the end of their fiscal year. The financial statement must include a detailed description of related *entities* and should list parties related to the school and details that enable the Department to readily identify the related entities. A proprietary school must disclose in a footnote to its financial state the percentage of its revenues derived from Title IV programs during the covered fiscal year. Each compliance audit must cover all Title IV transactions in that fiscal year and all transactions that occurred since the period covered by its last compliance audit. The school must permit the Department or its authorized representative access to any records or *documentation* that would assist in the review of the school's third-party servicer's compliance or financial statement audit. *Foreign schools* also must

submit an audited financial statement of the most recently completed fiscal year. If a school receives less than \$500,000 (U.S.) in Title IV program funds during that fiscal year, its audited financial statement for that year may be prepared under the auditing standards and accounting principles of the school's home country. If a foreign school receives \$500,000 (U.S.) or more in Title IV program funds during its most recently completed fiscal year, the school must submit its audited financial statement in accordance with U.S. federal regulation and satisfy the general standards of financial responsibility outlined for schools in the United States or must qualify under an alternate standard of financial responsibility specified in regulation. These requirements are effective July 1, 1997.

A *third-party servicer* that contracts with more than one *lender* must have performed a compliance audit that covers the servicer's administration of *Title IV* programs for all the lenders for which it services. This requirement may be satisfied with a single audit of all the servicer's functions if the audit encompasses all the services provided for the lenders for which it provides such services. These provisions are effective July 1, 1997.

Authorizations and certifications: The following changes are effective for authorizations obtained by a school to carry out the activities described under *34 CFR 668.165(b)(1)* beginning on or after July 1, 1997:

- Schools must obtain written authorization from the student or parent borrower to perform certain activities.
- Guidelines for authorization modifications and cancellations are established.

Consolidation loans: A Federal Consolidation loan is considered to be disbursed on the date of the first individual or *master check*, payment advice, or noncash transfer that transfers funds from the consolidating lender to the *holder* of the loans to be consolidated. For *funds* disbursed by *EFT*, the Consolidation loan is considered disbursed on the first date that funds are transferred. If the loan funds for multiple underlying loans are disbursed on multiple days, including funds issued through the end of the 180-day add-on period, those disbursements are considered "subsequent disbursements." The loan's first *disbursement date* is used to determine its terms and conditions. This change is effective for Consolidation loans with first *disbursements* on or after July 1, 1997.

Lenders must report the making of a Consolidation loan to the *guarantor* not more than 60 days following the date on which the funds are disbursed. If a lender adds a loan within the 180-day add-on period, the lender must report the new

Consolidation loan information to the guarantor within 60 days of the date on which the additional loan funds are disbursed or the adjustment is made. Failure to report the loan timely may result in the loss of the loan's [guarantee](#). This is effective for Consolidation loans made by the lender on or after July 1, 1997.

Credit balance: Requirements for delivering of credit balances are defined effective for loan periods on or after July 1, 1997. If a student dies and there is a Title IV credit balance on his or her account, the school must eliminate the credit balance by paying outstanding authorized school charges, repaying any Title IV grant overpayments that the student owes for previous withdrawals, and/or returning any remaining credit balance to the Title IV programs.

Delivering loan funds: The following changes are effective for [loan proceeds](#) received by the school on or after July 1, 1997. Schools must deliver loan proceeds within specific time frames after receipt. For [EFT](#) or [master check](#) proceeds, the school must deliver the funds directly to the student, or credit the student's account at the school within 10 business days after the school's receipt of the proceeds.

- Latest delivery date and time frame for returning undelivered proceeds to the lender is defined.
- Examples of latest delivery date and deadline for returning proceeds are provided.
- Schools must return loan proceeds to the lender within specific time frames after receipt.
- Delivery date for students who return from a [leave of absence](#) is defined.
- Delivery restrictions for schools on the reimbursement payment method are defined.

The following changes apply to schools that receive loan proceeds under the reimbursement payment method on or after July 1, 1997:

- Criteria for school [certification](#) of the [application](#) and [promissory note](#) is explained.
- Schools must receive approval from the [Department](#) before delivering loan proceeds.

The following change applies to the date, on or after July 1, 1997, that the [Department](#) notifies a [school](#) that it must obtain approval from the Department to certify loan applications:

- [Certification](#) restrictions for schools on the reimbursement payment method are defined.

The following changes apply to [loan proceeds](#) that are either credited to the student's account or paid directly to the student or parent [borrower](#) on or after July 1, 1997:

- The delivery date when the school is applying school funds in advance of receipt of [FFELP](#) proceeds is defined.
- The requirements for the notice to the borrower of the right to cancel are defined.

The following changes apply to students who become ineligible under [34 CFR 668.164\(g\)\(1\)](#) (i.e., student is no longer enrolled as at least a half-time student for the [loan period](#)) on or after July 1, 1997:

- Schools may deliver loan proceeds after the end of the loan period or the date on which the student ceased to be enrolled at least half time.
- Schools must deliver a [late disbursement](#) no later than 90 days after the earlier of the end of the loan period or the date the student ceased to be enrolled at least half-time.

The following change is effective for [payment periods](#) beginning on or after July 1, 1997:

- Earliest date the school may directly pay the borrower or credit the student's account if the student is in a [clock-hour](#) program or credit-hour program that is not offered in semester, trimester, or quarter academic terms is defined.

The following changes are effective for loan periods on or after July 1, 1997:

- Requirements for the receipt and maintenance of loan proceeds are revised.
- School requirements for delivery of loan proceeds are revised.
- School delivery methods are defined.
- Delivery restrictions are defined.

- Requirements for delivering of credit balances are defined.
- Requirements for holding credit balances are defined.
- Requirements for crediting student accounts are explained.
- The first and second [disbursement date](#) must be scheduled on a payment-period basis rather than on the basis of period of enrollment.
- Required notices a school must send to a student are defined.

The following change is effective on or after July 1, 1997, for any balances of loan proceeds:

- A school must pay any remaining loan balance to a student or parent borrower no later than the end of the loan period.

Due diligence: Lenders are required to send the first [delinquency](#) notice no later than the 15th day of delinquency. The content of this first delinquency notice has been modified to include, at a minimum; lender/servicer contact information and a telephone number (e.g., the name and telephone number of the customer service department). It also must include a prominent statement informing the borrower that assistance may be available if the borrower is experiencing difficulty in making a scheduled payment. Because of the change in the timing of the first delinquency notice, the time frame for the second “window” of collection activity will change from the current 11–180 days delinquent period to 16–180 days (16–240 days delinquent for a loan repayable in installments less frequent than monthly). At least one of the four written notices or collection letters sent during this period must include, at a minimum, information regarding [deferment](#), [forbearance](#), [income-sensitive repayment](#), loan consolidation, and other available options to avoid [default](#). The content of at least two of the four collection letters sent during the 16–180 day period has also been modified to add language to inform the borrower that the guarantor may also offset other payments made by the federal government to the borrower and that the guarantor may assign the loan to the federal government for litigation against the borrower. This change is effective for loans on which the first day of delinquency on the oldest outstanding due date is after July 1, 1997. The oldest outstanding due date is the date from which the current 180-day due diligence counter is based and is sometimes referred to as the “latest,” “current,” or “next” due date. The timing of when a lender

may assess a [late charge](#) has been changed from 10 days to 15 days after a payment is due. This change is effective for late charges assessed by the lender on or after July 1, 1997.

Electronic processing requirements: A [school](#) must participate in the electronic processes that the [Department](#) provides at no substantial charge to the school. Schools are not restricted to using only software and services provided by the Department. This standard is effective July 1, 1997.

Late disbursement/post-withdrawal disbursement: Late disbursement by the lender and late delivery by the school is defined for students who become ineligible under [34 CFR 668.164\(g\)\(1\)](#) (i.e., student is no longer enrolled as at least a half-time student for the [loan period](#)) on or after July 1, 1997.

Payment period: Because of possible differences in interpretation of the term “first day of classes,” (i.e., first day of classes for an individual student or first day of regularly scheduled classes) the *Common Manual* definition of “[payment period](#)” is amended to clarify that the payment period begins on the first day of regularly scheduled classes. This applies to loan periods beginning on or after July 1, 1997.

Record retention: A lender is permitted to store [records](#)—except for the [promissory note](#)—for each FFELP loan it holds in hard copy or on microform (e.g., microfilm or microfiche), computer file, optical disk (e.g., electronic optical image), CD-ROM, or other imaged media formats capable of reproducing an accurate, legible, and complete copy in approximately the same size as the original document. This change is effective for records retained on or after July 1, 1997.

The [Department](#) has consolidated and clarified existing school [record](#) retention rules to reduce the administrative burden. A [school](#) is required to maintain program records, which document the school’s eligibility administration of the FFELP, and fiscal records relating to each FFELP transaction. The school also must keep loan-related records as follows:

- A copy of the loan [application](#)—or application data, if submitted electronically to a [lender](#) or a [guarantor](#)—including the name of the [borrower](#) and, for PLUS loans, the name of the student on whose behalf the loan was made.
- The name and address of the lender.

- **Documentation** of each student or parent borrower's receipt of FFELP funds, including, but not limited to, the loan amount, the **payment period**, and the **period of enrollment** for which the loan was intended; calculations used to determine the loan amount; the date(s) and amount(s) of each delivery of loan proceeds by the school to the student or parent borrower; the date and amount of any **refund** paid to or on behalf of the student and the method by which the refund was calculated; and the payment of any refund to a lender of the Department.
- The **Student Aid Report (SAR)** or the **Institutional Student Information Record (ISIR)**.
- Documentation of each student or parent borrower's eligibility for FFELP funds, such as documentation of need, **cost of attendance**, **verification**, enrollment status, financial aid history, satisfactory academic progress (SAP), etc.
- The school's receipt date for each **disbursement** of the loan.
- For loans disbursed to the school by copayable check, the date the school endorsed the check.
- For loans disbursed by **electronic funds transfer (EFT)** or **master check**, the student or parent borrower's authorization to the school to transfer the initial and subsequent disbursements of each FFELP loan to the student's school account.
- Proof that requirements for **entrance and exit loan-counseling** are met.
- Any required reports or forms and any records needed to verify data reported in those reports or forms.
- Documentation supporting the school's calculations of its completion and graduation rates.

These provisions are effective July 1, 1997.

Refunds: In calculating a pro rata refund for a student who withdrew from a clock-hour program, the school may include excused absences in the number of clock hours completed by the student as of his or her withdrawal date if both of the following conditions exist:

- Under the school's written policy the absences do not have to be made up to complete the program.

- The school documents that the hours actually were scheduled and missed prior to the student's withdrawal.

In addition to the required conditions noted above, the number of excused absences included as hours completed during the period of enrollment for which the student was charged must be limited to the least of the following:

- The number of clock hours permitted under the excused absence policy of the school's nationally recognized accrediting agency.
- The number of clock hours permitted under the excused absence policy of the state agency that licenses or authorizes the school to operate in the state.
- 10% of the number of clock hours in the period of enrollment for which the student was charged.

This change is effective for students eligible for pro rata refunds on or after July 1, 1997.

Reissued disbursements: The following changes are effective for **disbursements** reissued by the lender on or after July 1, 1997:

- Circumstances in which lenders will reissue loan proceeds are defined.
- Requirements schools must follow when requesting loan proceeds be reissued are defined.

Status changes and reporting: A school or the school's designated servicer must provide information about borrowers upon request by the Department, a lender, or a guarantor. Schools or the school's designated servicer should respond to such a request within 30 days. In addition to providing any information the school has regarding the last known address, full name, employer, and employer address of a borrower who attends or has attended the school, the school now must also provide the borrower's telephone number and enrollment information. This applies to requests for information received by the school on or after July 1, 1997.

August 5, 1997

President Clinton signs into law the **Taxpayer Relief Act of 1997**, providing for the Hope Scholarship Credit, the Lifetime Learning Credit, and a deduction on **interest** paid on student loans and creating the Education Individual Retirement Accounts (Education IRAs).

September 18, 1997

Consolidation loans: If there is a data discrepancy on a Consolidation loan, the **lender** will be granted an additional 60 days from the date the **guarantor** rejects the **application** (plus 5 days' mail time) to provide additional or corrected information. The guarantor reserves the right to take appropriate corrective action (including the imposition of **interest** penalties) if the lender fails to report the making of a Consolidation loan, fails to report the **disbursement** of additional **funds**, or fails to report any other adjustment of the outstanding original balance within 60 days after that activity occurs. Repeated or intentional noncompliance (including failure to reconcile) may result in the withdrawal of the loan **guarantee**. This change is effective for Consolidation loans made by the lender on or after September 18, 1997.

September 19, 1997

Electronic processing requirements: The Department publishes in the *Federal Register* a notice of new requirements that institutions must follow to be in compliance with the Department's administrative standard for electronic processes.

November 1, 1997

Deferment: To obtain an unemployment deferment or an extension of an unemployment deferment, a **borrower** must request the deferment or extension. If requesting an extension, this description must document at least six attempts to secure employment during the period to be covered by the deferment. An Internet address for the firm or place of employment (e.g., Website or electronic mail) is an acceptable address if the borrower applied electronically for employment. As an alternative to certifying employer contacts, a lender may accept comparable **documentation** that the borrower has used to meet the requirements of the Unemployment Insurance Service, provided the documentation shows the same number of contacts and contains the same information required from the borrower. In addition, an Internet address for the public or private employment agency at which the borrower is registered (e.g., Website or electronic mail) is an acceptable address if the borrower registered electronically with the agency. It may not be presumed that a borrower has access to an employment agency based on the borrower's providing a firm's Internet address as part of the documentation that the borrower attempted to secure full-time employment. This change is effective for unemployment deferment requests received by the lender on or after November 1, 1997.

Endorser: An **endorser** may be released from his or her repayment obligation on a loan if the endorser dies and the lender receives evidence of the endorser's death, such as a copy of the death certificate or other proof of the endorser's death that is acceptable under applicable **state** law. This change is effective for death certificates or other acceptable documentation received by the lender on or after November 1, 1997.

November 13, 1997

President Clinton signs into law the **Emergency Student Loan Consolidation Act (ESLCA) of 1997 (P.L. 105-78)**.

Consolidation loans: The following provisions of the **Emergency Student Loan Consolidation Act of 1997 (ESLCA)** are effective for Consolidation loan applications received by the consolidating lender between November 13, 1997, and September 30, 1998, inclusive:

- **Withdrawal of Direct Consolidation Loan Application**

A borrower with a pending application for a Direct Consolidation loan may apply for a Federal Consolidation loan, provided that the application for the Direct Consolidation loan is canceled by the borrower prior to the date on which the Federal Consolidation loan is made. The FFELP lender may rely on the borrower's statement that any pending Direct Consolidation loan application has been or will be canceled.

- **Direct Loans Eligible for Federal Consolidation**

Direct loans may be included in a Federal Consolidation loan.

- **Non-discrimination in Making Federal Consolidation loans**

Federal Consolidation loan lenders are prohibited from discriminating against a Federal Consolidation loan applicant based on any of the following criteria:

- The number or types of eligible student loans the **borrower** wishes to consolidate.
- The type or category of school the borrower attended.
- The interest rate the **lender** is required to charge the borrower on the Consolidation loan.

- The types of [repayment schedules](#) the lender must offer the borrower.

These provisions are effective for *all* Consolidation loan applications received by the consolidating lender on or after November 13, 1997.

Interest rates: For Federal Consolidation loans for which applications are received by the consolidating lender on or after November 13, 1997, the variable interest rate, adjusted annually on July 1, is calculated as follows:

- For portions of the Consolidation loan attributable to FFELP, FDLF, FISL, Perkins, HPSL, or NSL loans, the variable rate is based on the bond equivalent rate of the 91-day Treasury bill, auctioned at the final auction prior to the preceding June 1st, plus 3.1%, not to exceed 8.25%.
- For portions of the Consolidation loan attributable to HEAL loans, the variable rate is based on the 91-day Treasury bill, auctioned for the quarter ending June 30th, plus 3.0%. (There is no interest rate cap on the HEAL portion.)

If a lender initially calculated the interest rate on Consolidation loans, made during the subject period, at a fixed weighted average rate, the lender must convert the loans from the fixed to the variable rate prior to April 1, 1998, and make appropriate adjustments to the borrower's loan. In the conversion process, lenders must recalculate, at the variable rate, the amount of interest which would have been owed by the borrower on the Consolidation loan from the date on which the loan was made to the date of rate conversion and apply any credits to the borrower's account.

The [interest](#) rate applicable on an eligible loan added to a Federal Consolidation loan during the 180-day add-on period (except HEAL) is the variable interest rate applicable to the [FFELP](#), [FDLP](#), FISL, Perkins, HPSL, or NSL portion of the Federal Consolidation loan. The interest rate on HEAL loans added to a Federal Consolidation loan during the 180-day add-on period is the variable interest rate applicable to the HEAL portion of the Federal Consolidation loan.

Interest subsidy: Effective for all Consolidation loan applications received by the consolidating lender on or after November 13, 1997, during a period of authorized [deferment](#), interest subsidies will be paid by the [Department](#) on the portion of a Federal Consolidation loan that repaid a subsidized Federal Stafford or subsidized Federal Direct Stafford loan.

November 25, 1997

Financial responsibility standards – school: The Department publishes [final regulations on the standards and provisions of financial responsibility for schools](#). Changes will be effective July 1, 1998.

November 28, 1997

The Department publishes [final “parity” regulations](#) to eliminate certain differences in the requirements of the FFELP and FDLF and to reduce the regulatory burden on schools. Changes will be effective July 1, 1998.

December 17, 1997

Common forms: The Department formally grants approval of the “Addendum to the Federal Family Education Loan (FFEL) Program Consolidation Application and Promissory Note.” This addendum reflects the changed terms and conditions of the [ESLCA of 1997](#).

1998

January 1, 1998

Aggregate loan limit: A Stafford [aggregate loan limit](#) does not include the amount of [capitalized interest](#) or [collection costs](#) that were added to the balance of any of the borrower's prior loans. This applies to loan applications certified by the school on or after January 1, 1998.

Deferment: An in-school deferment will remain in effect until the student ceases to be [enrolled](#) full time, or for “new borrowers on or after July 1, 1993,” enrolled at least half time. In the event that the lender receives new enrollment verification information that indicates the borrower has been or will be continuously enrolled, a new deferment request is not required to extend the period of in-school deferment. A new deferment request is required only if the borrower has not been continuously enrolled or if a previous deferment is terminated at the borrower's request. This change is effective for enrollment verification information received by the lender on or after January 1, 1998.

If a borrower, residing on a U.S. military base or embassy compound in a foreign country because his or her spouse is stationed there, requests an unemployment deferment, he or she must provide documentation, equivalent to that required of borrowers residing in the U.S., describing the borrower's conscientious search for full-time employment. However, when identifying employment contacts, the “name of the firm” may be, for example, the U.S. military base employment office or U.S. embassy personnel office.

These borrowers are not required to comply with the requirement that they document further attempts to secure employment during the period of certification, if the borrower has sought employment with the U.S. military base employment office, the U.S. embassy personnel office, or the equivalent. This applies to unemployment deferment requests received by the lender on or after January 1, 1998.

A borrower who is newly self-employed may not be able to provide traditional documentation of income for an [economic hardship](#) deferment. Instead, the borrower must provide the lender with a self-certifying statement of projected monthly income from all sources. In addition, the borrower must provide documentation of the newly formed business and documentation of the borrower's involvement in that business. This change is effective for deferment requests received by the lender on or after January 1, 1998.

Due diligence: For loans with a monthly repayment obligation, lenders must send the borrower at least four written notices or collection letters during the 16–180 days [delinquency](#) period, informing the borrower of the delinquency and urging the borrower to make payments. The required notices or collection letters sent during this period must include, at a minimum, information regarding deferment, [forbearance](#), [income-sensitive repayment](#), loan consolidation, and other available options to avoid [default](#). This change became effective on January 1, 1998.

Electronic processing requirements: All schools that participate in the [Title IV](#) programs must also participate in the Title IV Wide Area Network (TIV WAN). Also, for the 1998–99 processing year and beyond, schools must achieve a specified level of electronic on-line access to the [National Student Loan Data System \(NSLDS\)](#).

Forbearance: If a [lender](#) grants a [deferment](#) based on the borrower's [certification](#) and [documentation](#) received and, after approving the deferment, the lender receives information indicating that the [borrower](#) did not qualify for all or a portion of the deferment, the portion of the deferment for which the borrower did not qualify must be canceled. The lender may grant [administrative forbearance](#) to cover delinquent payments resulting from the cancellation of all or part of the deferment. This change is effective for deferment requests received by the lender on or after January 1, 1998.

Loan amount – adjustment: After the loan is guaranteed, the school may identify a need to change (increase or decrease) a borrower's loan amount or to revise the allocation of the student's loans between subsidized Stafford funds and unsubsidized Stafford funds. Changes in the loan amount may be made without obtaining a new [application](#) and [promissory note](#), provided any increased

loan amount will not exceed the amount requested by the borrower on the application and promissory note. Reallocations of subsidized and unsubsidized funds may be made without a new application and promissory note, provided the student requested both subsidized and unsubsidized loan funds. Such loan adjustments or reallocations may occur before any [disbursement](#) is made on the loan, after the first disbursement is made, or even after the final scheduled disbursement is made. In some instances a loan adjustment, made after the first or subsequent disbursements have been made, may result in a single disbursement that exceeds half of the total loan amount. When that excess is clearly documented as a loan increase or reallocation of funds, it is permissible. This policy is effective for adjustment requests received by the [guarantor](#) on or after January 1, 1998, unless the guarantor implements this policy earlier.

Record retention: All lender [records](#) must be retrievable in a coherent hard copy format or in other media formats such as microform, computer file, optical disk, or CD-ROM. Any imaged media format used must be capable of reproducing an accurate, legible, and complete copy in approximately the same size as the original document, and must not permit additions, deletions, or changes without leaving a record of such additions, deletions, or changes. The media format must record and maintain the original document so that it can be certified as a true copy of the original in order to be admissible in a court of law, if such becomes necessary. If a document contains a signature, seal, [certification](#), or any other validating mark, it must be maintained in original hard copy or in another media format that can produce a copy of the document (e.g., microform, optical disk, CD-ROM). This applies to records recorded by the lender on or after January 1, 1998.

March 1998

Audit: [The Department](#) announces the deadline for the completion of the lender audit is extended to June 30, 1999, for any audit period in which a lender originated or held [FFELP](#) loans totaling \$5 million or less.

May 15, 1998

Annual loan limit: For loan periods beginning on or after May 15, 1998, the absence of borrowing under the HEAL program prior to October 1, 1995, was eliminated as an eligibility requirement for certain health profession students attending HEAL participating schools to be considered for unsubsidized Stafford loans exceeding standard annual and aggregate loan limits.

June 9, 1998

The president signs into law the [Transportation Equity Act for the 21st Century](#), which enacts the Temporary Student Loan Provisions to amend the Higher Education Act with respect to the applicable [interest](#) rate and [special allowance](#) formula for Stafford and PLUS loans with a first [disbursement](#) on or after July 1, 1998, and before October 1, 1998.

Interest rates: The following interest rate formulas for Stafford and PLUS loans first disbursed on or after July 1, 1998, were not implemented as a result of this legislation:

- A Stafford loan has an annual [variable interest rate](#), not to exceed 8.25%, regardless of the [period of enrollment](#) or the interest rate on the borrower's previous loans. The rate is calculated by adding 1.0% to the bond equivalent rate of securities with a comparable maturity as established by the Department.
- A PLUS loan has an annual variable interest rate, not to exceed 9%. The rate is calculated by adding 2.1% to the bond equivalent rate of securities with a comparable maturity as established by the Department.

Special allowance: The following special allowance formulas for Stafford and PLUS loans first disbursed on or after July 1, 1998, were not implemented as a result of this legislation:

- The [special allowance](#) rate for both Stafford and PLUS loans is calculated using the following formula:

$$(\text{Bond Equivalent Rate of Securities with a Comparable Maturity as Established by the Department} + 1.0\% - \text{Applicable Interest Rate of the Loan}) \div 4$$

July 1, 1998

Cure: In cases when a lender performs an [ICA/location cure](#) procedure on a loan for which a [preclaim assistance](#) request has not been submitted in the most recent 180-day [delinquency](#) period, the lender is no longer required to submit a request for preclaim assistance after the borrower has been located and before sending the final collection letter. This applies to borrowers located on or after July 1, 1998, unless implemented earlier by the [guarantor](#).

Disability discharge (total and permanent): A borrower must be certified [totally and permanently disabled](#) according to [FFELP discharge](#) criteria for all underlying loans included in the Consolidation loan—including any

non-FFELP loans. This applies to Temporary Total and Permanent Disability Certification Request Forms and Total and Permanent Disability Cancellation Request Forms received by the lender on or after July 1, 1998.

Disclosure requirements: The Department of Education removed the interest rate formula for Stafford and PLUS loans first disbursed on or after July 1, 1998, from the Borrower's Rights and Responsibilities section of the common Stafford and PLUS loan application materials. Lenders are now required to provide the actual interest rate, including information on the rate's calculation, in the initial disclosure to the borrower at or before the time of the first disbursement of a Stafford or PLUS loan. This change is enforced for Stafford and PLUS loans first disbursed on or after January 1, 1999, unless implemented earlier.

Electronic processing requirements: All participating institutions must have access to the Department's Information for Financial Aid Professionals Website (<http://ifap.ed.gov>) in order to receive regulations, *Dear Colleague Letters*, and other important communications. Also, institutions must be able to submit the Application for Approval to Participate in Federal Student Aid Programs (recertification, reinstatement, and changes) through the Internet and to electronically submit the Fiscal Operations Report and Application to Participate (FISAP) to the [Title IV](#) Wide Area Network (TIV WAN). Diskettes are eliminated.

Eligibility – borrower and student: Stafford loan eligibility is clarified that if a student is eligible for a subsidized Stafford loan in an amount that exceeds \$200, the school must certify an [application](#) for a subsidized Stafford loan prior to certifying an unsubsidized Stafford loan. If the student is eligible for a subsidized Stafford loan in an amount of \$200 or less the school may include the amount of subsidized Stafford eligibility in the unsubsidized Stafford loan. This applies to loan applications certified by the school on or after July 1, 1998.

Financial responsibility standards – school: The following changes are effective for schools that submit audited financial statements to the Department on or after July 1, 1998. However, schools that do not meet the composite score standard (see *Composite Score* below) for fiscal years that begin between July 1, 1997, and June 30, 1998, inclusive, may demonstrate that they are financially responsible by meeting the financial responsibility standards specified in [34 CFR 668.175\(e\)](#).

- **General School Financial Responsibility Requirements**

In addition to previous financial standards, schools must also comply with all of the following new financial responsibility requirements:

- The school must provide all services described in its official publications and statements.
- The school must properly administer the Title IV programs in which it participates.
- The school must meet all of its financial obligations.

- **Specific Criteria for Determining School Financial Responsibility**

To fulfill the new cash reserve requirements, a school must meet at least one of the following criteria:

- The school satisfies the financial responsibility standards for public schools.
- The school is licensed to operate in a [state](#) that has a Department-approved tuition recovery fund to which the school contributes.
- The school demonstrates that it has paid its [refunds](#) in a timely manner for both of the school's two most recently completed fiscal years.

A school failing to meet at least one of the criteria listed must submit an irrevocable letter of credit that is acceptable and payable to [the Department](#), equal to 25% of the total dollar amount of [Title IV](#) program refunds paid or that should have been paid by the school in the previous fiscal year.

A public school is considered to be financially responsible if it meets all of the following conditions:

- The school notifies the Department that it is designated as a “public institution” by a government entity that has legal authority to make that designation.
- The school provides a letter from the designating government entity confirming the school's status as a “public institution.”

- The school is not in violation of any past performance requirement.

A proprietary or private nonprofit school is considered to be financially responsible if it meets the following conditions:

- The school is current in its debt obligations.
- The school's financial statements do not contain a statement in which the auditor has expressed doubt about the continued existence of the school.
- The school has not violated a Title IV program requirement or affiliated persons do not owe a liability for Title IV program violations.
- The school has sufficient cash reserves to make required refunds (see *Sufficient Cash Reserves Requirements* above).
- The school's Equity Ratio, Primary Reserve Ratio, and Net Income Ratio yield a composite score of at least 1.5 (see *Composite Score* below).

A proprietary school or private nonprofit school that is not considered to be financially responsible because it failed to meet any of the five standards of financial responsibility listed above may begin or continue to participate in the Title IV programs by qualifying under an alternative standard, as determined by the Department.

- **Composite Score**

One of the factors for determining a school's financial responsibility is a composite score that indicates the overall financial status of a participating proprietary or private nonprofit school. The Department uses the school's audited financial statements to calculate a composite score, which is derived from a combination of the following three ratios:

- The Primary Reserve Ratio, indicating the measure of a school's financial viability and liquidity.
- The Equity Ratio, measuring the amount of total resources financed by an owner's investments, contributions, or accumulated earnings.
- The Net Income Ratio, providing a direct measure of a school's profitability and ability to operate within its means.

The three ratios are adjusted by strength and weighting factors, and are then added together to arrive at a composite score.

Schools must satisfy the standards for a public institution under [34 CFR 668.171\(c\)](#), be located in a [state](#) that has a tuition recovery fund approved by the Department and to which the school contributes, or demonstrate that required refunds by the school have complied with prescribed time periods during the school's two most recently completed fiscal years. This change is effective for [guarantor](#) reviews of a school's compliance with federal financial responsibility standards on or after July 1, 1998.

Guarantee fee: A [lender](#) must refund the [guarantee fee](#) or an appropriate prorated amount of the guarantee fee, and apply the [refund](#) as a credit to the borrower's [principal balance](#), if any of the following conditions exist:

- The loan or any portion of the loan is returned by the school to the lender, at any time, to comply with [Title IV](#) program requirements. In the absence of any required notification from the school, the lender may assume that the school is returning funds to comply with these requirements.
- The [disbursement](#) check has not been negotiated within 120 days of disbursement.
- The loan proceeds disbursed by [electronic funds transfer \(EFT\)](#) or [master check](#) have not been released from the school's account within 120 days of disbursement.

Interest rates: For Stafford and PLUS loans first disbursed on or after July 1, 1998, but before October 1, 1998, the [interest](#) rate formulas are prescribed by the Temporary Student Loan Provisions of the [Transportation Equity Act for the 21st Century](#). These provisions are as follows:

- A Stafford loan has an annual [variable interest rate](#) not to exceed 8.25%, regardless of the [period of enrollment](#) or the interest rate on the borrower's previous loans. During periods when the loan is in an [in-school](#), [grace](#), or authorized [deferment](#) status, the interest is calculated by adding 1.7% to the bond equivalent rate of the 91-day [Treasury bill](#) auctioned at the final auction before the preceding June 1. During periods when the loan is in repayment or [forbearance](#) status, the interest rate is calculated by adding 2.3% to the 91-day Treasury bill rate.

- A PLUS loan has an annual variable interest rate not to exceed 9%. The variable rate for each July 1 to June 30 period is calculated by adding 3.1% to the bond equivalent rate of the 91-day Treasury bill auctioned at the final auction before the preceding June 1.

Origination fee: A [lender](#) must refund the [origination fee](#) or an appropriate prorated amount of the origination fee, and apply the [refund](#) as a credit to the borrower's [principal balance](#), if any of the following conditions exist:

- The loan or any portion of the loan is returned by the school to the lender, at any time, to comply with [Title IV](#) program requirements. In the absence of any required notification from the school, the lender may assume that the school is returning funds to comply with these requirements.
- The [disbursement](#) check has not been negotiated within 120 days of disbursement.
- The loan proceeds disbursed by [electronic funds transfer \(EFT\)](#) or [master check](#) have not been released from the school's account within 120 days of disbursement.

Payment application: If a [borrower](#), who does not have any loans in repayment, repays or returns any portion of the disbursement within 120 days of the disbursement, the lender must apply the funds as a cancellation or partial cancellation of the loan and refund the guarantee fee and origination fee or an appropriate prorated amount of the guarantee fee and origination fee, as applicable. The lender must apply the refund of the guarantee fee and origination fee as a credit to the borrower's principal balance. The lender must comply with any borrower request regarding the application of repaid or returned funds. If a borrower has any loans in repayment, a lender must apply funds that are repaid or returned by the borrower within 120 days of the disbursement according to its normal payment processing procedures. The lender must comply with any borrower request that the repaid or returned funds be applied as a cancellation. This clarification is effective for funds received by the lender on or after July 1, 1998.

Refunds: Refunds are considered timely only if both of the following conditions are met:

- The reviewing entity did not find in the sample of student [records](#) audited for either fiscal year that the school made late refunds to 5% or more of Title IV recipients who received or should have received a refund, or did not find that the school made more than one late refund in that sample.

- The reviewing entity did not note for either fiscal year a material weakness or a reportable condition in the school's report on internal controls related to refunds.

Special allowance: For Stafford and PLUS loans first disbursed on or after July 1, 1998, but before October 1, 1998, the applicable [special allowance](#) formulas are prescribed by the Temporary Student Loan Provisions of the [Transportation Equity Act for the 21st Century](#). These provisions are as follows:

- For Stafford loans only during the in-school, grace and deferment periods, the annual special allowance rate equals the average of the bond equivalent rates of the 91-day Treasury bills auctioned during the quarter, plus 2.5%, less the applicable interest rate on the loan.
- For Stafford loans, except during the in-school, grace and deferment periods, the annual special allowance rate equals the average of the bond equivalent rates of the 91-day Treasury bills auctioned during the quarter, plus 2.8%, less the applicable interest rate on the loan.
- For PLUS loans, the annual special allowance rate equals the average of the bond equivalent rate on of the 91-day Treasury bills auctioned during the quarter plus 3.1% less the applicable interest rate on the loan. However special allowance shall not be paid unless the calculated interest rate exceeds the 9% cap.

Variable-rate PLUS or SLS loans first disbursed before July 1, 1994, and variable-rate PLUS loans first disbursed on or after July 1, 1998, are eligible for [special allowance](#) only when the following criteria are met:

- The loan is accruing at the maximum interest rate specified in law for such a loan (also called the cap).
- The interest rate for each July 1 to June 30 period, as calculated prior to applying the interest rate maximum (or cap), exceeds the maximum interest rate on the loan.

This change, effective for PLUS loans first disbursed on or after July 1, 1998, incorporates the provisions of the Final Rule changes published in the [Federal Register](#) on November 1, 1999, and subsequent amendments to the Higher Education Act resulting from the [Ticket to Work and Work Incentives Improvement Act of 1999](#).

August 5, 1998

Deferment: A borrower whose first disbursement on his or her oldest outstanding loan is on or after July 1, 1993, is now eligible to receive an [economic hardship deferment](#) by providing the lender with [documentation](#) from the Peace Corps showing that he or she is or will be serving as a Peace Corps volunteer. A lender may grant an economic hardship deferment for up to the full 36-month maximum deferment period from a single request. A borrower who qualifies for an economic hardship deferment based on his or her Peace Corps service is not required to submit income documentation. This change is effective for economic hardship deferment requests submitted by eligible Peace Corps volunteers and received by lenders on or after August 5, 1998.

September 1, 1998

Common forms: The Department released [Dear Colleague Letter ANN-98-10](#), which introduced the [Master Promissory Note \(MPN\)](#) for the Federal Family Education Loan Program.

The Preclaim Request Form or an equivalent electronic format is effective for all requests filed by lenders. The [Claim](#) Form or an equivalent electronic format is effective for all claims filed by lenders on or after March 1, 2000, unless implemented earlier by the [guarantor](#). These new forms require lenders to collect and report data, for loans first disbursed on or after September 1, 1998.

All loans included on the Preclaim Request Form must have the same loan type, due date, and interest-paid-through date. Subsidized and unsubsidized Stafford loans that have been combined into one [repayment schedule](#) may be combined in one preclaim request.

For all loans first disbursed on or after September 1, 1998, the [lender](#) *must* provide the following information when requesting [preclaim assistance](#) on the Preclaim Request Form or in an equivalent electronic format. For loans with first disbursements *prior* to September 1, 1998, if the lender has the following additional information, it must provide the information on the request for preclaim assistance:

- Address and last name, first name, and middle initial of two references.
- Full name of the [endorser](#), [comaker](#), or PLUS student and identifying code.
- Endorser's, comaker's, or PLUS student's [Social Security number](#).

- Endorser's or comaker's last-known complete address and validity of the address, and home telephone number and validity of the number.
- Servicer's 6-digit [servicer](#) ID assigned by the [Department](#).

The lender must provide other information only if it is available. The lender may or may not have this information in its servicing records. A lender that cannot provide this information is not required to establish a reporting mechanism.

Due diligence:

- **Common Skip Tracing Requirements**

Unless otherwise noted, the following policies will be implemented for loans on which a notice of invalid address or telephone number, as applicable, is received on or after September 1, 1998, unless implemented earlier by the guarantor.

- Simultaneous Address [Skip Tracing](#) and Telephone [Due Diligence](#)

During the period the lender is attempting to obtain a valid *address* for a borrower, the lender must continue to perform all *telephone* due diligence requirements. The lender may cease making such calls only if it determines that a borrower's telephone number is invalid, in which case the lender must perform telephone skip tracing.

- “Commercial” Skip Tracing Activities

The lender's [skip tracing](#) activities must include other normal commercial skip tracing activities that the [lender](#) would conduct in pursuit of information on any other loan in its consumer loan portfolio. Lenders must perform at least two additional normal commercial skip tracing activities but are encouraged to pursue all available sources of information to obtain a valid address.

- Address Skip Tracing Requirements

The lender is not required to perform skip tracing activities if *both* of the following conditions are met:

- The lender has mailed a timely [final demand](#) letter.

- The borrower's loan becomes delinquent 151 or more days (211 or more days for loans payable in installments less frequently than monthly) as a result of the reversal of a payment.

- Repeating Skip Tracing Activities Not Required

If any address skip tracing activities have been performed prior to the lender becoming aware of an invalid telephone number for the borrower, the lender is considered to have begun telephone skip tracing activities and need not repeat any activities already completed. Similarly, if any telephone skip tracing activities have been performed prior to the lender becoming aware of an invalid address for the [borrower](#), the lender must initiate additional address skip tracing activities within 10 days of making the determination that it does not have a valid address for the borrower, but need not repeat any activities already completed when performing required address skip tracing activities.

- Telephone Diligent Effort Exceptions Modified

A lender is not required to make diligent efforts to contact a borrower by telephone in the following cases:

- The lender is advised that the borrower has no telephone number or that there is no telephone service in the general geographic area where the borrower resides and the lender verifies and documents this information in the borrower's file or in the servicing history of the loan.
- The borrower's telephone number is invalid and all required skip tracing activities have been performed.

- Relationship between Endorser Due Diligence and Borrower Skip Tracing Requirements Clarified

A [diligent effort](#) to contact an [endorser](#) on a delinquent account is sufficient to satisfy both an endorser [due diligence](#) requirement and a borrower skip tracing requirement, provided the activity is documented as both in the lender's servicing history. If the endorser is contacted, the lender must discuss both the [delinquency](#) of the

account and the endorser's obligation to repay the debt, and must confirm the borrower's location and telephone number.

- **Final Demand Letter**

Lenders must send a final demand letter to each delinquent borrower in accordance with appropriate due diligence requirements. If a lender fails to mail a final demand letter to a borrower in accordance with due diligence requirements and a “special occurrence” or rolling delinquency occurs, the lender is still required—regardless of the aging of the delinquency—to send a final demand letter. There are two exceptions to this requirement:

- The loan becomes 151 days or more delinquent (211 days or more delinquent for loans payable less frequently than monthly) and the borrower's address is invalid and remains invalid after the lender has exhausted all required skip tracing activities and required diligent efforts.
- The lender previously mailed a timely final demand letter prior to a rolling delinquency or a special occurrence (see [subsections 12.3.E](#) and [12.3.F](#)) and the borrower is 151 days or more delinquent (211 days or more delinquent for loans payable less frequently than monthly).

These changes are effective for invalid address notifications received by the lender on or after September 1, 1998, unless implemented earlier by the [guarantor](#).

- **Preclaims**

If a lender submits a request for preclaim assistance on which any required information is missing, incomplete, or inaccurate, the guarantor may attempt to obtain the necessary information from its own system or request the information from the lender. The lender must provide any requested information or resubmit any rejected preclaim request within the time frame established by the guarantor. If a lender is unable to provide the requested information within the guarantor's established time frames, the loan may be subject to an interest penalty if a [claim](#) is later filed and paid. Please refer to additional CCI information under the *August 19, 1999* entry in this appendix.

October 1, 1998

Annual loan limit: The specific prorated subsidized Stafford loan limits of \$1,750, \$875, and \$0, and the specific prorated unsubsidized Stafford loan limits of \$2,500, \$1,500, and \$0, are no longer applicable to first- and second-year undergraduate students whose program, or remainder of the program, is less than one academic year. The prorated limits for these students are determined as a ratio of the student's program or remainder of the student's program (as measured in credit or [clock hours](#)) to a full [academic year](#), multiplied by the applicable [annual loan limit](#) for a full academic year. This change is effective for loan [applications](#) certified by the school on or after October 1, 1998.

Audit: Generally, a lender is exempt from the annual audit requirement for any fiscal year subject to audit in which the lender made or held \$5 million or less in FFELP loans. On October 1, 1998, any lender that made or held more than \$5 million in [FFELP](#) loans during the fiscal year being audited is required to submit a compliance audit report to the Department no later than 6 months after the close of the audit period—regardless of whether the report identifies findings of noncompliance. This change is enforced as determined by the Department.

Blanket guarantee: A blanket certificate of loan [guarantee](#) (blanket guarantee) permits a lender to make Stafford and PLUS loans to eligible borrowers without receiving prior approval from the [guarantor](#). Lenders may contact individual guarantors for information on the availability of, and participation in, a blanket guarantee program. This change is effective for loans originated under a Blanket Certificate of Loan Guarantee approved by the Department on or after October 1, 1998.

Cohort default rates: The [Higher Education Amendments of 1998](#) modified [cohort default rate](#) appeal criteria, as follows:

- If a school's cohort default rate or loss of FFELP eligibility appeal based on exceptional mitigating circumstances, erroneous data, or improper loan servicing or collection is unsuccessful, the school is required to pay to the [Department](#) the amount of interest, [special allowance](#), reinsurance, and any related payments made by the Department (or which the Department is obligated to make) with respect to FFELP loans made to students attending or planning to attend the school during the pending appeal.

- A school may appeal its loss of FFELP eligibility on exceptional mitigating circumstances by demonstrating that its participation rate index is equal to or less than 0.0375 for any one of the three most recent fiscal years for which data is available.
- A school may appeal its loss of FFELP eligibility on exceptional mitigating circumstances based on educating low-income students by providing documentary evidence that, for a 12-month period that ended during the 6 months immediately preceding the fiscal year for which the cohort of borrowers used to calculate the school's cohort default rate is determined, at least two-thirds of the students, enrolled on at least a half-time basis meet either of the following criteria:
 - The student is eligible to receive a [Pell grant](#) that is at least equal to one-half of the maximum available Pell grant based on the student's enrollment status.
 - The student has an adjusted gross income that is less than the poverty level, as determined by the Department of Health and Human Services.
- If a school appeals its loss of [FFELP](#) eligibility on exceptional mitigating circumstances based on educating economically disadvantaged or low-income students, both degree- and non-degree-granting schools can add students who entered active duty in the U.S. Armed Forces to the numerator in the calculation of their respective completion and placement rates. For non-degree-granting schools, students or former students for whom the school is the employer should not be included in the numerator of the placement rate calculation.
- In a [cohort default rate](#) or loss of FFELP eligibility appeal based on improper loan servicing or collection, the Department must ensure that a school has access for a reasonable period of time, not to exceed 30 days, to a representative sample of the relevant loan servicing and collection [records](#) used by a [guarantor](#) in paying [default claims](#) or by the Department in determining a school's default rate in the loan program under part D of this title. If a school proves, during the appeal process, that a loan or loans defaulted due to improper loan servicing or collection, the Department will adjust the numerator and denominator of the school's FFELP, [FDLP](#), or weighted average cohort default rate based on statistical inference from the appropriate representative sample.

Except for school appeals of FDLP and weighted average cohort default rates on the basis of improper loan servicing or collection which take effect on July 1, 1999, all of the above changes are effective for school cohort default rates published on or after October 1, 1998.

Consolidation loans: The following provisions of the [Higher Education Amendments of 1998](#) are effective for Consolidation loan [applications](#) received by the consolidating lender on or after October 1, 1998:

- A consolidating lender may decline to consolidate Health Professions Student Loans (HPSL), including Loans for Disadvantaged Students (LDS), Nursing Student Loans (NSL), and Health Education Assistance Loans (HEAL).
- Direct loans may be included in a Federal Consolidation loan, making permanent the provision in the [Emergency Student Loan Consolidation Act \(ESLCA\)](#).
- A Consolidation loan borrower may receive another Federal Consolidation loan if the borrower obtains a new eligible loan after the date of the original Consolidation loan. All outstanding eligible loans may be consolidated, including loans made prior to any previous Consolidation.
- A [borrower](#) with loans in a [default](#) status must not be subject to a judgment secured through litigation or an order of [administrative wage garnishment](#) on a [Title IV](#) loan.
- A borrower or married couple with [FFELP](#) loans held by multiple [holders](#) may request consolidation from any participating consolidation [lender](#), regardless of whether the consolidating lender is a holder of any of the borrower's loans.

[Borrowers](#) must use an addendum to the Loan Consolidation Application and Promissory Note. This addendum incorporates changes that resulted from the [Emergency Student Loan Consolidation Act of 1997](#), and that were carried forward with the enactment of the [Higher Education Amendments of 1998](#).

For Consolidation loans made from [applications](#) received during the period beginning October 1, 1998, through January 31, 1999, inclusive, the interest payment rebate fee is equal to 0.62% per annum of the unpaid principal and accrued [interest](#) of the loans.

Cost of attendance: Effective for loans certified by the school for periods of enrollment beginning on or after October 1, 1998, the specific minimum allowances to be used for the room and board component of the [cost of attendance \(COA\)](#) were removed. Schools are also now authorized to include a reasonable allowance for the documented rental or purchase of a personal computer. Additionally, the COA for students receiving instruction by telecommunications may include the documented cost of renting or purchasing equipment required for them to complete their educational programs. Previously, the COA for telecommunication students was generally limited to tuition and fees. These changes reflect provisions of the [Higher Education Amendments of 1998](#).

Deferment: A new borrower from July 1, 1987, to June 30, 1993, is no longer required to obtain a new loan for a half-time period of enrollment that is to be covered by an in-school [deferment](#). This change is effective for in-school deferments granted by the [lender](#) on or after October 1, 1998.

A lender must determine the eligibility of a borrower—or, as applicable, the [dependent student](#)—for an in-school deferment based upon the receipt of documentation indicating that the borrower is enrolled on at least a half-time basis. The lender may use documentation from an appropriate source (e.g., the borrower, school, guarantor, National Student Clearinghouse, or NSLDS)—provided the documentation supplies sufficient information to ensure that the borrower meets all eligibility criteria. A borrower is not required to request an in-school deferment. If the lender grants an in-school deferment and the borrower has not requested the deferment, the lender must notify the borrower of the in-school deferment and of the option to continue paying on the loan. This change is effective for in-school deferments granted by the lender on or after October 1, 1998.

Delivering loan funds: A school with a [cohort default rate](#) of less than 10% for each of the three most recent fiscal years for which data is available are exempt from [delayed delivery](#) provisions. An eligible home school is exempt from the requirements to delay delivery of funds to first-year undergraduate students who are first-time borrowers enrolled in a study-abroad program if the school has a published cohort default rate of less than 5% for the most recent fiscal year for which information is available. A home school must cease to certify loans based on this exemption no later than 30 days after the date it receives notification from the Department of a FFELP cohort default rate, FDLDP cohort default rate, or dual-program cohort default rate that causes the school to no longer qualify for this exemption. These changes are effective for disbursements scheduled by the school to be made on or after October 1, 1998.

Disbursement rules: A school with a cohort default rate of less than 10% for each of the three most recent fiscal years for which data is available may schedule loans to be disbursed in single installments, if the loan is for a [period of enrollment](#) that is not more than a single semester, trimester, quarter, or for a school without standard terms, not more than 4 months. A loan made to a student [enrolled](#) in a study-abroad program may be made in a single [disbursement](#) if the eligible [school](#) at which the student will receive course credit for the study-abroad program has a cohort default rate of less than 5%. These exceptions are applicable to disbursements scheduled by the school to be made on or after October 1, 1998.

Disclosures: Initial and repayment disclosure information must include the lender's telephone number and, at the lender's option, an electronic address from which the borrower can obtain additional loan information. This change is effective for initial and repayment disclosures issued by the lender on or after October 1, 1998.

Eligibility – borrower and student: The [Higher Education Amendments of 1998](#) changed some borrower and student eligibility requirements, effective for loan applications certified by the school on or after October 1, 1998, as follows:

- A student must certify, as part of the [Free Application for Federal Student Aid \(FAFSA\)](#), a [statement of educational purpose](#). A PLUS loan borrower must continue to certify a statement of educational purpose by signing and submitting the application and [promissory note](#) to the lender or school.
- A student who has completed in a home school setting a secondary education that is recognized as equivalent to a high school diploma under applicable [state](#) law is considered to have completed high school for purposes of Title IV eligibility.
- A student enrolled in coursework, offered in part or totally through [telecommunications](#) by a school, will be considered to be enrolled in [correspondence](#) courses *unless* all of the following criteria are met:
 - The school offers less than 50% of all courses by telecommunications or correspondence, and the student's coursework is part of a one-year or longer program leading to a recognized certificate or part of a recognized associate, baccalaureate, or graduate degree program.

- The school offers recognized associate, baccalaureate, or graduate degrees for 50% or more of its programs.
- The school is not an institution or school described in section 521(4)(C) of the [Carl D. Perkins Vocational and Applied Technology Education Act](#).
- Citizens of any one of the Freely Associated States (i.e., The Republic of the Marshall Islands, the Federated States of Micronesia, and the Republic of Palau) are not eligible for FFELP funds at *any* participating school, but may be eligible for other types of Title IV aid.

Eligibility – lender: A bank [as defined in [section 3\(a\)\(1\) of the Federal Deposit Insurance Act](#)] that is a wholly-owned subsidiary of a tax-exempt, nonprofit foundation [as described in [section 501\(c\)\(3\) of IRS Code of 1986](#), and exempt from taxation under [section 501\(c\)\(1\) of the Code](#)], for purposes of making FFELP loans only to [undergraduate students](#) age 22 or younger, provided the bank's FFELP portfolio does not exceed \$5 million, is considered eligible to participate in the FFELP.

Estimated financial assistance: [Estimated financial assistance \(EFA\)](#) now includes national service education awards or postservice benefits, except when determining eligibility for a subsidized Stafford loan. In addition, veterans' educational benefits paid under [Title 38, Chapter 30 \(Montgomery GI Bill–Active Duty\)](#) must be excluded from a student's EFA when determining eligibility for a subsidized Stafford loan. This change is effective for Stafford loans certified by the school on or after October 1, 1998.

Forbearance: A borrower is not required to request a [mandatory forbearance](#) in writing. This change is effective for mandatory forbearances granted by the lender on or after October 1, 1998.

A lender may grant a [forbearance](#) for a period that does not exceed 60 days if the lender determines it is warranted in order to collect or process supporting [documentation](#) following a borrower's request for deferment, forbearance, a change in repayment plan, or loan consolidation. If such supporting documentation is not received within 60 days, the lender must resume servicing activities on the 61st day. The lender must not capitalize [interest](#) that accrues on the borrower's loan during this period of [administrative forbearance](#). However, the lender may receive documentation or information that results in the granting of a deferment or other forbearance type that would be concurrent with this

period and for which [capitalization](#) is permitted. These changes are effective for administrative forbearance granted by the lender on or after October 1, 1998.

Grace period: A Stafford borrower with a loan in a [grace period](#), or with a loan in an in-school status that would subsequently enter a grace period, who is called or ordered to active duty, is entitled to a military extension of the grace period for a period not to exceed 3 years. To qualify for this extension, the borrower must be called or ordered to active duty, on or after October 1, 1998, from a reserve component of the U.S. Armed Forces for a period in excess of 30 days.

Interest rates: The [interest](#) rate formulas are prescribed by the Temporary Student Loan Provisions of the [Transportation Equity Act for the 21st Century](#) for Stafford and PLUS loans first disbursed on or after July 1, 1998, but before October 1, 1998, are carried forward with the enactment of the [Higher Education Amendments of 1998](#).

For portions of the Consolidation loan attributable to:

- [FFELP](#), [FDLP](#), [FISL](#), [Perkins](#), [HPSL](#), or [NSL](#) loans, the interest rate is a weighted average of the interest rates on the loans being consolidated, rounded up to the nearest one-eighth of a percent, not to exceed 8.25%.
- [HEAL](#) loans, the interest rate is variable and is based on the 91-day [Treasury bill](#), auctioned for the quarter ending June 30, plus 3%. (There is no interest rate cap on the [HEAL](#) portion.)

Interest subsidy: The portion of a Federal Consolidation loan that repays a subsidized Federal Stafford or subsidized Federal Direct Stafford loan is eligible for interest subsidy during periods of authorized [deferment](#), making permanent the provision in the [ESLCA](#).

Origination fee: Lenders are permitted to pay [origination fees](#) on both subsidized *and unsubsidized* Stafford loans on the borrower's behalf. This change is effective for unsubsidized Stafford loans first disbursed by the lender on or after October 1, 1998.

Repayment terms: All [FFELP borrowers](#)—regardless of the date on which their first funds were disbursed or their outstanding indebtedness—are permitted to change their selection of [repayment schedule](#) annually. A lender must comply with an eligible borrower's request at least once every 12 months. The change is effective for borrower requests received by the lender on or after October 1, 1998.

Teacher loan forgiveness: The [Higher Education Amendments of 1998](#) implemented the Loan Forgiveness Program for Teachers. Under this program, effective for “new borrowers” with Stafford loans on or after October 1, 1998, [the Department](#) repays a portion of an eligible borrower’s Stafford loan obligations (and in some cases, Consolidation loan obligations). Unless otherwise instructed by the borrower, the lender must apply the payments received on the borrower’s behalf for teacher loan forgiveness first to any outstanding unsubsidized Federal Stafford loan balances, next to any outstanding subsidized Federal Stafford loan balances, and then to any eligible outstanding Federal Consolidation loan balances.

October 7, 1998

President Clinton signed into Law the [Higher Education Amendments of 1998](#), which reauthorize the federal student financial assistance programs.

Eligibility – lender: A consumer finance company subsidiary of a national bank that acted as a small business lending company (as defined in regulations prescribed by the Small Business Administration) through one or more subsidiaries, is eligible to participate in the [FFELP](#), provided the bank’s direct and indirect subsidiaries together must not have as their primary consumer function the making or holding of education loans.

Interest payment and capitalization: A lender may capitalize interest on an unsubsidized Stafford loan first disbursed from October 7, 1998 to June 30, 2000, inclusive, only when the loan enters repayment, the [grace period](#) ends, a [deferment](#) ends, a [forbearance](#) ends, or the loan defaults.

Repayment terms: Extended repayment is available to a new borrower on or after October 7, 1998, who has more than \$30,000 in outstanding principal and interest on FFELP loans. An [extended repayment schedule](#) may provide for standard or graduated installments over a period not to exceed 25 years, an exception to the 10-year [repayment period](#) maximum. The \$600 minimum annual payment requirement does not apply to extended repayment schedules.

Voluntary Flexible Agreement: An explanation of Voluntary Flexible Agreements (VFAs), approved by the Department of Education for implementation on or after October 7, 1998, advises that guarantors participating under VFAs must work with their school and lender partners to explain any unique requirements.

October 8, 1998

Bankruptcy: [Title 11 of the U.S.C.](#) (the bankruptcy code) is revised to eliminate [bankruptcy discharge](#) on chapter 7, 11, 12, and 13 bankruptcies for FFELP borrowers in repayment for 7 years. The bankruptcy code continues to allow discharge for [undue hardship](#). This change is effective for loans on which a borrower files a petition for bankruptcy on or after October 8, 1998.

Child care provider loan forgiveness: The [Higher Education Amendments of 1998](#) implemented the Loan Forgiveness Demonstration Program for Child Care Providers. If funding is made available under this program, effective for “new borrowers” with loans first disbursed on or after October 8, 1998, [the Department](#) repays up to 100% of a borrower’s Stafford loan obligations.

November 1998

Common forms: The Department released [Dear Colleague Letter GEN-98-25](#), which provided detailed information regarding the introduction of the [Master Promissory Note \(MPN\)](#) for Federal Stafford Loans in the [Federal Family Education Loan Program](#). The MPN form will be first available for the 1999–2000 [academic year](#) (for loan periods beginning on or after July 1, 1999), and, beginning with the 2000–2001 academic year, will be the only [promissory note](#) approved for FFELP Stafford Loans. The MPN is a promissory note under which the borrower may receive loans for either a single period of enrollment or multiple periods of enrollment.

1999

January 1, 1999

Disclosure requirements: The term “Treasury offset” has been added to clarify that federal offsets managed by the U.S. Treasury Department’s Financial Management Service may include the offset of federal payments other than tax refunds, such as Social Security benefits or federal retirement benefits. References to “state offsets” have been revised to eliminate specific mention of “state income taxes” or “taxes” and will be more generic since states may offset funds other than tax refunds. Guarantors will delay enforcement of FFELP disclosure requirements until such time as the amended provisions are reflected in common application documents. However, lenders should be aware that changes to federal processes have been in place for some time and default consequences to borrowers may be more comprehensive than lenders are currently disclosing to their clients.

Disclosures: The Department of Education removed the interest rate formula for Stafford and PLUS loans first disbursed on or after July 1, 1998, from the Borrower's Rights and Responsibilities section of the common Stafford and PLUS loan application materials. Lenders are now required to provide the actual interest rate, *including information on the rate's calculation*, in the initial disclosure to the borrower at or before the time of the first disbursement of a Stafford or PLUS loan. This change is enforced for Stafford and PLUS loans first disbursed on or after January 1, 1999, unless implemented earlier.

Summer bridge extension: A borrower who is enrolled through the end of the spring [academic period](#) and who qualifies for an extension of the in-school deferment may advise a lender of his or her intent to reenroll for the fall academic period. The lender must document the borrower's request and the date on which the borrower anticipates the fall academic period to begin. If the lender does not receive a notice from the borrower regarding his or her intent to reenroll for the fall academic period, but subsequently receives documentation of the borrower's in-school deferment eligibility for the fall period, the lender may retroactively process the summer bridge extension. This change is effective for summer bridge extensions processed by the lender on or after January 1, 1999, unless implemented earlier.

February 1999

Annual loan limit: The Department issued *Dear Colleague Letter GEN-99-7*, which discussed the extension of eligibility for increased unsubsidized loan amounts due to the phase-out of the Health Education Assistance Loan (HEAL) program.

Common forms: The Department issued *Dear Colleague Letter GEN-99-9*, which discussed the [Master Promissory Note](#) and related instructions and the use of these forms.

March 8, 1999

NSLDS: The National Student Loan Data System (NSLDS) no longer requires a school to report directly to the NSLDS any changes to a student's permanent address. Instead, the school must report these changes to the guarantor.

April 1, 1999

Exceeding loan limits: If a borrower inadvertently exceeds an [annual](#) or [aggregate loan limit](#), the borrower may regain eligibility by repaying the excess funds in full, making [satisfactory repayment arrangements](#) with the lender, authorizing the school to adjust the excess loan amount, or

authorizing the school to reallocate funds between a subsidized Stafford loan and an unsubsidized Stafford loan for which the borrower is eligible. Borrowers who exceed the annual or aggregate loan limit as a result of providing false or misleading information must repay such loans in full to regain Title IV eligibility. These revisions are effective for loan applications certified by the school (or in the case of a Consolidation loan application, received by the lender) on or after April 1, 1999, unless implemented earlier by the guarantor.

Interest subsidy: If a student fails to check the box on the loan application indicating his or her request for a subsidized Stafford loan, but the school certifies subsidized Stafford loan eligibility for the student, the guarantor will guarantee the subsidized Stafford loan for the lesser of the amount certified by the school or requested by the student. In addition, a student's failure to request a subsidized Stafford loan no longer precludes the reallocation of subsidized and unsubsidized funds (provided the student requested an *unsubsidized* Stafford loan). These changes are effective for loan applications and promissory notes received by the guarantor on or after April 1, 1999, unless implemented earlier by the guarantor.

April 16, 1999

The Department published corrections and other technical changes to the final regulations in [34 CFR Part 682](#). The regulations govern the [Federal Family Education Loan Program](#).

Authorizations and certifications: For Stafford and PLUS loans made using a common application and promissory note, the school continues to be required to obtain written authorization from the borrower to permit the release of loan proceeds received by EFT or master check from the school's account. The authorization may be obtained on the common application and promissory note or a separate form, and it must be obtained at or before the release of the loan's first disbursement.

Effective for EFT or master check disbursements delivered by the school on or after April 16, 1999, schools are no longer subject to the 30-day time restriction for obtaining EFT or master check authorizations on forms other than the common application and promissory note. For Stafford loans made using the Master Promissory Note (MPN), the school is not required to obtain separate borrower authorization to permit the transfer of loan proceeds received by EFT or master check to the student's account.

Bankruptcy: The borrower's attorney has been added as an acceptable source for providing proof of a borrower's **bankruptcy** filing. In addition, a lender must react to the Notice of the First Meeting of Creditors or "other proof of filing" of the bankruptcy from the borrower's attorney or the bankruptcy court. This is effective for bankruptcy notices received by the lender from the borrower's attorney or other proof of filing received by the lender on or after April 16, 1999, unless implemented earlier by the guarantor.

Claims – returned and refiled: If a default or **ineligible borrower** claim is returned to the lender solely due to inadequate documentation, the lender's eligibility for interest, **interest benefits**, and **special allowance** payments is triggered from the date the lender received the returned claim. This change is effective for returned default and ineligible borrower claims received by the lender on or after April 16, 1999, unless implemented earlier.

Consolidation loans: The eligibility requirement to either make **satisfactory repayment arrangements** or agree to repay a Consolidation loan under an **income-sensitive repayment schedule** is not applicable to defaulted loans other than Title IV loans. If a lender elects to consolidate defaulted Title IV loans, the borrower must first make satisfactory arrangements with the loan holder to repay the defaulted loans, or agree to repay the Consolidation loan under an income-sensitive repayment schedule. This is effective for applications received by the consolidating lender on or after April 16, 1999, unless implemented earlier by the guarantor.

Credit balance: A school may hold a borrower's Stafford or PLUS loan proceeds as a fiduciary for the benefit of not only the student but also the guarantor and the Department, if those proceeds represent a credit balance that would otherwise have been paid directly to the student or parent borrower. This revision does not apply to schools that are prohibited by the Department, under reimbursement payment methods, from holding credit balances. This is effective for credit balances held by a school on or after April 16, 1999.

Deferment: A borrower's defaulted loan is not eligible for a **deferment** that begins after the date of **default**, unless the borrower makes payment arrangements that are acceptable to the lender and that resolve the default prior to the payment of a default claim by the guarantor. Prior guidance was borrower-specific with respect to deferment of a defaulted loan prior to claim payment. This change is effective for deferment requests on defaulted loans granted by the lender on or after April 16, 1999.

Disbursement rules: Unless **disbursement** occurs by **EFT** or **master check**, Stafford loans must be disbursed by individual checks that are either payable to the student or copayable to the student and the school. Lenders must send individual checks for Stafford and PLUS loan borrowers directly to the school (except in the case of a student enrolled at an eligible **foreign school**). A Federal PLUS loan for a student enrolled in an eligible foreign school must be disbursed by an individual check that is made copayable to the parent borrower and the school. The check must be sent directly to either the parent borrower or the school. These changes are effective for loan proceeds disbursed by individual checks on or after April 16, 1999.

Eligibility – borrower and student: Each parent seeking a PLUS loan must not have property subject to a judgment lien for a debt owed to the United States. PLUS loans can no longer be made to two parents as comakers. This is effective for PLUS loans certified by the school on or after April 16, 1999.

Entrance counseling: Touch-tone telephone technology has been added to the list of methods by which schools may conduct **entrance counseling** on or after April 16, 1999.

Forbearance: For borrowers who are jointly liable for repayment of a PLUS loan or Consolidation loan, a lender may grant a **forbearance** on repayment of the loan only if the ability of each individual to make scheduled payments has been impaired based on the same or different conditions. Lenders may grant a forbearance to a borrower or endorser to permit the resumption of payments following the date of default only if the forbearance is granted prior to the lender's receipt of the claim payment. These changes are effective for forbearances granted by the lender on or after April 16, 1999.

Interest subsidy: Lenders may not bill for interest benefits on a loan from the date the lender determines or receives notice of the guarantor's determination that the borrower is eligible for a **discharge** due to closed school or false certification provisions. This is effective for loans determined by the lender to be eligible for discharge due to closed school or false certification on or after April 16, 1999, or for which the lender receives notice of the guarantor's determination of discharge eligibility on or after such date, unless implemented earlier by the guarantor.

Loan certification: The minimum **period of enrollment** for which the school may certify a loan for a defaulted borrower who has regained eligibility during the **academic year** is the academic year during which the borrower has regained eligibility. This change is effective for loans certified by the school on or after April 16, 1999.

Repayment start: On Stafford, SLS, and PLUS loans, a borrower's first payment due date must be no later than 45 days after the last day of the [post-deferment grace period](#), unless the borrower makes a [prepayment](#) that advances the due date during this period. Exceptions to the establishment of a first payment due date no later than 45 days after the last day of a deferment or forbearance period may occur as a result of a borrower making a prepayment that advances the due date. These changes are effective for deferment, forbearance, and post-deferment grace periods ending on or after April 16, 1999, unless implemented earlier by the guarantor. For Consolidation loans, the lender must establish a first payment due date that is no more than 60 days after the date on which the last disbursement discharging underlying loans is made. This change is effective for Consolidation loans disbursed by the lender on or after April 16, 1999, unless implemented earlier by the guarantor.

Repayment terms: For [repayment schedules](#) issued by the lender on or after April 16, 1999, lenders must combine, to the extent practicable, all of a borrower's FFELP loans into a single account to be repaid under a single repayment schedule.

Special allowance: The lender may bill for [special allowance](#) on a loan only through the 60th day following the date of default, unless the lender files a [claim](#) on the loan on or before the 60th day following that default. This change is effective for claims filed by the lender on or after April 16, 1999, unless implemented earlier by the guarantor.

May 1, 1999

Annual loan limit: For [loan periods](#) beginning on or after May 1, 1999, all institutions offering eligible health profession programs are eligible to award the increased unsubsidized loan amounts regardless of past participation in the HEAL Program. Foreign schools are not eligible to award the increased unsubsidized Stafford loan amounts.

June 1999

Eligibility – borrower and student: The Department issued [Dear Colleague Letter GEN-99-16](#), which announces that the provision of the HEA related to student eligibility for Title IV financial aid due to drug convictions will not become effective until July 1, 2000.

July 1999

Common forms: The Department issued [Dear Colleague Letter GEN-99-23](#), indicating their approval of new deferment forms for the following [deferment](#) types:

- Unemployment
- Public Service
- Parental Leave/Working Mother
- PLUS Borrower with Dependent Student
- In-School
- Economic Hardship
- Education Related
- Temporary Total Disability

July 1, 1999

Additional unsubsidized Stafford funding: A school may certify an additional unsubsidized Stafford loan for a student whose parent is unable to obtain a PLUS loan. However, if either parent later becomes eligible for a PLUS loan, the school must return to the lender any additional unsubsidized Stafford loan funds received by the school but not yet delivered to the student for that [loan period](#). This change is effective for loans certified on or after July 1, 1999, unless implemented earlier by the guarantor.

Common forms: The [Master Promissory Note \(MPN\)](#) must be used for Stafford loans certified by the school for loan periods beginning on or after July 1, 1999, implementing policy guidance provided in [Dear Colleague Letters GEN 98-25](#) and [GEN 99-9](#).

Delivering loan funds: For Stafford and PLUS loan proceeds disbursed by [EFT](#) or [master check](#) and received by the school on or after July 1, 1999, the school must deliver the funds directly to the student, or credit the student's account at the school, within three business days after the school's receipt of the loan proceeds.

Deferment: [Deferments](#) generally are borrower-specific—not loan-specific. However, if all of the borrower's loans are paid in full and the borrower subsequently obtains a new loan, the borrower is eligible for all deferments applicable to that new loan, despite any previous periods of deferment.

Parental leave deferments are neither borrower-specific nor loan-specific, but are based on occurrence. A borrower is eligible for a parental leave deferment for each newborn or adoption and may obtain a deferment for the maximum period for each occurrence. These changes are effective for deferment requests received by the lender on or after July 1, 1999, unless implemented earlier by the guarantor.

Eligibility – borrower and student: For loans certified by the school for periods of enrollment beginning on or after July 1, 1999, legal guardians have been eliminated from the definition of a [parent](#) for the purpose of PLUS loan eligibility.

Guarantee transfer: A borrower-requested [guarantee](#) transfer may occur only if the borrower's request is obtained in writing, and the holder and both guarantors agree to the transfer. In the case of a loan made to two borrowers as [comakers](#), both borrowers must request the transfer in writing. A guarantor will not accept a borrower-requested transfer of guarantee on any loan that is 30 or more days delinquent, that is currently filed as a claim with the transferring guarantor, or that reflects or should reflect a stay of collection activities based on the borrower's filing of a [bankruptcy](#) action, or if the lender does not know the current address of the borrower. The lender must provide written certification to the guarantor accepting the transfer that, according to its records at the time of transfer, none of these conditions exists for the loan being transferred. A guarantee may be transferred without the borrower's request only with the prior approval of the Department, the loan's holder, and both guarantors. Prior to any guarantee transfer, the lender of the loan must have an active [agreement](#) with the guarantor accepting the transfer. The lender also must obtain the borrower's written request or the Department's written approval, as applicable, and supply the guarantor accepting the transfer with copies of those documents, if required by the guarantor. [Guarantee fees](#) paid on the loan will not be transferred. This is effective for guarantee transfer requests submitted by the lender on or after July 1, 1999, unless implemented earlier by the guarantor.

Loan origination: A lender may elect not to make subsequent loans under an existing Stafford Master Promissory Note (Stafford MPN). The lender's decision may be based on any number of circumstances—for instance, if there is a change in the borrower's circumstances (such as bankruptcy or delinquency) or because the loan is being requested under a Lender of Last Resort Program. This change is effective on exercise of a lender's option to discontinue making loans under an existing Stafford MPN on or after July 1, 1999.

August 1, 1999

Closed school loan discharge: In the case of a closed school discharge request, a borrower must certify under penalty of perjury that all of the information that is provided by the borrower in the request and in any accompanying documents is true and accurate. This change is effective for all new loan discharge forms sent to borrowers on or after

August 1, 1999. Other loan discharge applications sent to borrowers prior to that date may still be processed after that date.

False certification loan discharge: A borrower must complete, certify, and submit to the lender the applicable loan [discharge](#) form approved by the Department to qualify for a false certification discharge. For a loan discharge based on a disqualifying status, the borrower must complete, certify, and submit to the lender the Loan Discharge Application: False Certification (Disqualifying Status) form, in which the borrower states that he or she (or the student in the case of a PLUS borrower) was unable to meet the legal requirements for employment in the student's state of residence in the occupation for which the program of study was intended, due to age, physical or mental condition, criminal record, or other reason. The borrower must also provide information about the state legal requirement for employment that the student could not meet, including a reference to—or a copy of—the specific state law or regulation, and provide supporting documentation proving that the borrower had the disqualifying status at the time the loan was made. If the guarantor determines that a borrower is eligible for a loan discharge or a discharge of one or more disbursements on a loan, the discharge cancels the obligation of the borrower to repay the applicable outstanding principal, accrued interest, [collection costs](#), and late fees. It also qualifies the borrower for reimbursement of any amounts paid voluntarily or through forced collection on the amount discharged. The lender or guarantor must ensure that a discharge is reported to credit bureaus, such that adverse credit history associated with the amount discharged is removed. This is effective for all new loan discharge forms sent to borrowers on or after August 1, 1999. Other loan discharge applications sent to borrowers prior to August 1, 1999, may still be processed.

August 5, 1999

Forbearance: A lender may grant an [administrative forbearance](#) to a borrower—or [endorser](#), if applicable—who contacts the lender and requests temporary relief from his or her loan obligation because he or she has been adversely affected by a natural disaster. The lender may grant an administrative forbearance for a period not to exceed 3 months, based on the borrower's or endorser's verbal or written request. Continuation of the [forbearance](#) beyond this 3-month period requires supporting documentation and a written agreement from the borrower or endorser. This change is effective for administrative forbearance granted by the lender on or after August 5, 1999, for a borrower or endorser who has been adversely affected by a natural disaster.

August 9, 1999

Common forms: The Department issued *Dear Colleague Letter 99-G-319*, which provides information regarding the approved Plain Language Disclosure (PLD) text for Stafford loans made under a *Master Promissory Note (MPN)* in the FFELP.

August 19, 1999

Common forms: Implementation of the Common Claim Initiative (CCI) policies originally included in chapter ^{CCI8} (now [chapters 12, 13, and 14](#)) of this manual, and referenced under the *September 1, 1998* entry in this appendix, is delayed.

The new effective date for the implementation of the CCI policies originally in chapter ^{CCI8} (now [chapters 12, 13, and 14](#)) will be as follows: A guarantor will establish the date on which it is ready to trade CCI electronic records with its trading partners. This date is referred to as the “G” date. All guarantor “G” dates will be established based on the final publication of the CCI electronic formats with one “G” date for preclaims and another “G” date for claims. The earliest “G” date that a guarantor may establish is two months after the final release of the CCI preclaim and claim documentation, respectively. The latest “G” date that a guarantor may use is 12 months following the final release of the CCI documentation. All CCI trading partners will be provided a window of 6 months from each guarantor’s “G” date to start reporting data using the CCI electronic format. Therefore, the preclaims and claims effective dates will be the guarantor “G” date plus 6 months. For example:

July 6, 1999 Preclaims Documentation Released

September 6, 1999 Earliest Guarantor “G” Date

March 6, 2000 Earliest Required
Implementation Date

July 6, 2000 Latest Guarantor “G” Date

January 6, 2001 Latest Required
Implementation Date

September 1999

Common forms: The Department issued *Dear Colleague Letter GEN-99-28*, announcing their approval of the following new PLUS Loan application forms, which must be used for applications issued on or after March 1, 2000:

- Application and Promissory Note for Federal PLUS Loan and instructions.

- Borrower’s Rights and Responsibilities.
- Endorser Addendum to Federal PLUS Loan Application and Promissory Note and instructions.

The Department issued *Dear Colleague Letter GEN-99-30*, announcing their approval of an extension of the expiration date of the Federal Stafford Loan Master Promissory Note (MPN) to August 31, 2002.

September 9, 1999

Disbursement rules: A lender must cancel all unmade disbursements if it receives reliable information that a federal student loan borrower—or the dependent student for whom a parent borrowed a PLUS loan—died before the disbursement was consummated. A school must return to the lender all loan funds that were disbursed to the school or delivered to the borrower or the student after the date of the borrower or dependent student’s death, as applicable.

Insurance: A Stafford or PLUS loan disbursement is not insured if it is unconsummated at the time of the borrower’s or student’s death, as applicable.

October 22, 1999

The Department published *Final Rules on student eligibility*.

October 29, 1999

The Department published *Final Rules on institutional eligibility and guarantors and FFELP lenders*.

November 1999

Common forms: The Department issued *Dear Colleague Letter GEN-99-35*, indicating their approval of a new Total and Permanent Disability Cancellation Request Form, which must be implemented no later than January 1, 2000.

November 1, 1999

The Department published *Final Rules on refunds (return of Title IV aid), FFELP and Direct Loan program common provisions, consumerism, and cohort default rates*.

Common forms: The Department issued *Dear Colleague Letter GEN-99-23* to implement revised common [deferment](#) forms that were approved by the Department in July 1999. Lenders must distribute the new deferment forms to borrowers no later than November 1, 1999.

Forbearance: The Department issued *Dear Colleague Letter GEN-99-36* to authorize lenders to grant an [administrative forbearance](#) in order to extend the period of suspension of [due diligence](#) for up to an additional 60 days if it is found, during the initial suspension period, that further time is needed to obtain the required death claim documentation.

December 2, 1999

Common forms: The Department issued *Dear Colleague Letter GEN-99-37*, indicating their approval of four new loan [discharge](#) applications for the following reasons.

- School Closure
- False Certification of Ability to Benefit
- False Certification (Disqualifying Status)
- Unauthorized Signature/Unauthorized Payment

2000

January 1, 2000

Consummated loans: For recordkeeping and reporting purposes, rather than making a loan-level determination, a lender must determine whether a [disbursement](#) is consummated or unconsummated. This change is effective for disbursements made by the lender on or after January 1, 2000.

Special allowance: The average of the bond equivalent rates of the quotes of the 3-month commercial paper (financial) rates in effect for each of the days in the quarter (also called the 3-month [commercial paper rate](#)) is now a factor in calculating [special allowance](#) payable on the following loans:

- Stafford and PLUS loans first disbursed on or after January 1, 2000.
- Federal Consolidation loans made from [applications](#) received by lenders on or after January 1, 2000.

January 3, 2000

Audit: At the request of a school, [the Department](#) may waive the annual audit submission requirement for schools that meet certain criteria. If the Department grants the

waiver, the school will not need to submit a compliance audit or audited financial statement until six months after one of the following:

- The end of the third fiscal year following the fiscal year for which the school last submitted a compliance audit and audited financial statement.
- The end of the second fiscal year following the fiscal year for which the school last submitted compliance and financial statement audits if the [award year](#) in which the school will apply for recertification is part of the third fiscal year.

This change is effective for annual audit submission waiver requests submitted by the school on or after January 3, 2000, such that the Department may begin granting waivers on or after July 1, 2000.

February 1, 2000

Deferment: For [economic hardship deferment](#) requests received by the lender on or after February 1, 2000, the lender must include defaulted loans on which the borrower has made [satisfactory repayment arrangements](#) with the [holder](#) when determining a borrower's federal education debt burden for purposes of establishing economic hardship deferment eligibility.

March 1, 2000

Bankruptcy: A lender must file a bankruptcy claim if a Chapter 7 or 11 [bankruptcy](#) converts to a Chapter 12 or 13 bankruptcy. This is effective for bankruptcy filing or conversion notifications received by the lender on or after March 1, 2000, unless implemented earlier by the guarantor.

Deferment: A borrower who is unemployed, incarcerated, disabled, or on a temporary unpaid leave of absence from work may qualify for an economic hardship deferment if he or she provides the lender with documentation of his or her income. In addition, any borrower who does not have income when applying for an economic hardship deferment must provide to the lender a self-certifying statement, either on the deferment form or in a separate statement, indicating that he or she has no income. This is effective for economic hardship deferment requests received by the lender on or after March 1, 2000, unless implemented earlier by the guarantor.

Payment application: A lender is no longer required to document in the [claim](#) file the borrower's instructions regarding the application of [prepayments](#). However, the

guarantor may require the lender to provide documentation of any borrower request regarding the application of payments as part of a **program review** or to substantiate a claim in the event of a borrower dispute. This change is effective for claims filed by the lender on or after March 1, 2000, unless implemented earlier by the guarantor.

March 13, 2000

Common forms: Schools located outside of the United States may not use the multi-year feature of the **MPN**. Also, if a school has been deemed eligible by the Department to use the multi-year feature, the feature is applicable to all of the institution's students, even those who are not enrolled in four-year, graduate, or professional programs. This change is effective for loans certified by the school on or after March 13, 2000.

April 1, 2000

Deferment: If the **dependent student** for whom a parent borrower obtained one or more PLUS loans meets the conditions required for an in-school deferment or rehabilitation training deferment, the parent borrower may defer all of his or her PLUS loans based on the status of that one student—provided that the parent borrower, on the date he or she signs the **promissory note**, had an outstanding balance on a FFELP loan disbursed before July 1, 1993. Previously, the manual inadvertently limited such eligibility to borrowers with a loan first disbursed on or after July 1, 1987, but prior to July 1, 1993. In addition, a PLUS borrower is no longer eligible for a graduate fellowship **deferment** based on the status of a **dependent student**. These changes are effective for deferments granted by the lender on or after April 1, 2000, unless implemented earlier by the **guarantor**.

May 1, 2000

Forbearance: When granting a reduced-payment **forbearance**, the lender must provide the following information to the borrower:

- Information on the payment amount due during the forbearance.
- The address to which payments must be sent.
- The consequences, if any, of **delinquency** on payments required during the forbearance.

If a borrower becomes delinquent on required payments during a reduced-payment forbearance, the lender must comply with the terms of the forbearance agreement. Such terms may include the borrower being considered

delinquent and ultimately defaulting if the agreed upon reduced payments are not made. This is effective for forbearances granted by the lender on or after May 1, 2000, unless implemented earlier by the guarantor.

July 1, 2000

Additional unsubsidized Stafford funds: A school may not certify additional unsubsidized Stafford loan funds for a dependent student based on the school's decision not to participate in the Federal PLUS Loan Program. This clarification is effective for unsubsidized Stafford loan funds certified by the school beginning no later than July 1, 2000.

Bankruptcy: If a borrower files a Chapter 12 or 13 **bankruptcy**, the lender must suspend any collection efforts against any **comaker** or **endorser**. Suspension of collection efforts against any comaker or endorser is optional if the borrower filed a Chapter 7 or 11 bankruptcy. If the lender is notified that a comaker or endorser has filed a petition for relief in bankruptcy, the lender must immediately suspend any collection efforts against the comaker or endorser that are outside the bankruptcy proceeding. If the comaker or endorser filed a Chapter 12 or 13 bankruptcy, the lender must also suspend any collection efforts against the borrower and any other parties to the note. Suspension of any collection efforts against the borrower and any other parties to the note is optional if the comaker or endorser filed a Chapter 7 or 11 bankruptcy. These changes are effective for active bankruptcies on or after July 1, 2000, unless implemented earlier by the **guarantor**.

Borrower dispute: If a borrower disputes the terms of a loan in writing, and the lender does not resolve the dispute, the lender must inform the borrower of an appropriate guarantor contact for the resolution of the dispute. This is effective for borrower disputes received by the lender on or after July 1, 2000.

Claim filing requirements: When filing a **claim**, a lender must include both the loan **application** (if separate) and the **promissory note** assigned to the guarantor (or a copy of the promissory note certified by the lender as true and accurate). This change is effective for claims filed by the lender on or after July 1, 2000—or prior to July 1, 2000, if the loan was made using the **Master Promissory Note**.

Claim repurchase/recall: A lender will be required to **repurchase** a claim if the loan is ruled by a court to be legally unenforceable solely due to the lack of evidence of a **Confirmation** or **Notification** process for loans generated from the Master Promissory Note. This change is effective for loans ruled unenforceable by a court of law on or after July 1, 2000.

A lender must repurchase a default claim if a delay occurred in the processing of a [deferment](#) that began prior to the date of default. This is effective for deferment documentation processed by the lender on or after July 1, 2000, unless implemented earlier by the guarantor.

A lender must [recall](#) a [default](#) claim if the loan is reduced to 210 or fewer days delinquent before the guarantor pays the claim. This change is effective for loans on which the delinquency is reduced to 210 or fewer days on or after July 1, 2000, in cases where the lender has filed a claim based on the 270th day of [delinquency](#) but the guarantor has not yet paid the claim. This change may have been implemented by the guarantor on or after October 7, 1998.

Closed school loan discharge: A borrower may qualify for a closed school loan [discharge](#) without submitting a request if the borrower received a closed school discharge on a loan under the Federal Perkins Loan Program or the [Federal Direct Loan Program](#) for the same [program of study](#) at the same school, or if the [Department](#) or the guarantor, with the Department's permission, determines that the borrower qualifies for a discharge based on information in the Department's or guarantor's possession. This change is effective for closed school loan discharge determinations made on or after July 1, 2000.

Cohort default rate: Provisions related to the calculation of a school's FFELP [cohort default rate](#), [FDLP cohort default rate](#), or [dual-program cohort default rate](#) are revised as follows:

- A school may become ineligible to participate in the Federal [Pell Grant](#) Program as a result of ineligibility to participate in the FFELP or FDLP due to excessive cohort default rates.
- When the Department notifies a school of its draft cohort default rate, it will also provide a school which has a draft cohort default rate of 10% or more a copy of the supporting data used in calculating its draft rate.
- If a school is planning a challenge to its draft cohort default rate, the school now has 45 calendar days to provide information supporting its challenge to the guarantor(s). If the school is planning to challenge the anticipated loss of participation in the FFELP based on a draft cohort default rate of 25% or more for the three most recent years, the school has 30 calendar days after the date on which the school received its draft cohort rate information from the Department to challenge the data based on exceptional mitigating circumstances.

- If the school continues to participate in the [FFELP](#) during an appeal and the appeal is unsuccessful, the school is required to pay to the [Department](#) the amount of [interest](#), [special allowance](#), reinsurance, and any related payments made by the Department with respect to loans that the school certified and delivered more than 30 calendar days after the date the school received notification of the rate from the Department.
- In addition, the Department may determine that a school's appeal is valid under exceptional mitigating circumstances. In this case, a school's appeal must generally be based on the Participation Rate Index or based upon its service to economically disadvantaged students.

These changes are effective for [cohort default rates](#) issued by the Department on or after July 1, 2000.

Common forms: Use of the [common application](#) and [promissory note](#) for Stafford loans is discontinued on July 1, 2000, when use of the Federal Stafford Loan [Master Promissory Note](#) becomes mandatory. This is effective for Stafford loans certified by the school for any [period of enrollment](#) beginning on or after July 1, 2000, and for any loan certified on or after July 1, 2000, regardless of the loan period begin date.

For loans disbursed on or after July 1, 2000, or earlier if the loan was made using the Master Promissory Note (MPN), the following provisions exist:

- The MPN authorizes the lender to defer all of a borrower's [FFELP](#) loans based on information indicating that the borrower is enrolled at least half time.
- The MPN authorizes the lender to capitalize accrued interest on all the borrower's FFELP loans, including those made under the MPN.
- The MPN authorizes the lender to align repayment of the borrower's Stafford and SLS loans.

Consolidation loans: A Federal Consolidation loan borrower is not eligible for a subsequent consolidation loan unless the borrower meets one of the following conditions:

- The borrower has obtained a new eligible loan after the date the existing Consolidation loan was made.

- The borrower is consolidating an existing Consolidation loan with at least one other eligible loan, regardless of whether it was made before or after the date the existing Consolidation loan was made.

In either case, if the borrower meets all eligibility requirements, any or all outstanding eligible loans may be consolidated, including existing Consolidation loans and loans made before or after any existing Consolidation loan. However, a borrower or a married couple may not reconsolidate a single Consolidation loan. This change is effective for Consolidation loans made on or after July 1, 2000.

If a borrower, or either spouse in the case of a married couple, has [FFELP](#) loans held by multiple lenders, consolidation may be requested from any participating consolidation lender, regardless of whether the consolidating lender is a [holder](#) of any of the borrower's loans. This is effective for consolidation loan applications received by the lender on or after July 1, 2000, unless implemented earlier by the lender.

Deferment: In-school deferments are not bound to the 6-month backdating rule that applies to other types of deferment. The lender must grant an in-school deferment for each eligible period of enrollment and may bill the [Department](#) for [interest benefits](#) on a subsidized Stafford loan, regardless of the date enrollment began. This change is effective for in-school deferments granted on or after July 1, 2000, unless implemented earlier by the lender. Lenders may implement this provision earlier than the regulatory effective date (but not before October 29, 1999, date of the regulatory change published in the [Federal Register](#)) to maximize the benefit to [FFELP](#) borrowers.

A lender must use any information certified by the school indicating that the borrower is enrolled at least half time in determining the eligibility of a borrower for an in-school [deferment](#). If a lender grants an in-school deferment based on other information certified by the school and the borrower did not request the deferment, the lender must notify the borrower of the in-school deferment. The notification must advise the borrower of the option to pay the interest that accrues on an [unsubsidized loan](#), the option to cancel the deferment and continue paying on the loan, and the consequences of these options. This is effective for in-school deferments granted on or after July 1, 2000, unless implemented earlier by the lender.

A lender may grant an unemployment deferment to a borrower who requests an unemployment deferment and provides to the lender evidence of the borrower's eligibility to receive unemployment benefits. In this case, the

borrower need not provide the lender with the common deferment form or other additional information or documentation. This is effective for unemployment deferments granted on or after July 1, 2000, unless implemented earlier by the lender.

For unemployment deferments, a reference to the [Freely Associated States](#) has been added and the reference to the Trust Territory of the Pacific Islands has been deleted, when referring to borrowers residing in and seeking employment in a "state". The Freely Associated States are the Republic of the Marshall Islands, the Federated States of Micronesia, and the Republic of Palau. This is effective for deferments granted on or after July 1, 2000, unless implemented earlier by the lender.

Disbursement rules: A school must cease certifying loans based on exemptions to the [multiple disbursement](#) and [delayed delivery](#) requirements no later than 30 days after receiving notice from the Department of a [FFELP cohort default rate](#), [FDLP cohort default rate](#), or [dual program cohort default rate](#) that causes the school to no longer meet the necessary qualifications for these exemptions. In addition, eligible foreign schools are exempt from the requirement to delay delivery of funds to first-year undergraduate students who are first-time borrowers. These changes are effective for loans certified on or after July 1, 2000, by schools that have received notice from the Department that a cohort default rate causes the school to no longer meet the necessary qualifications.

If requested by the school, a lender may make disbursements after a [disbursement](#) has been returned, unless the lender or school has information that the student is no longer enrolled. This change is effective for school requests for disbursements received by the lender on or after July 1, 2000.

Disclosure requirements:

- Student Consumer Information – The school must provide consumer information on an annual basis and prior to a student enrolling in or entering into any financial obligation with the school. Information may be provided on an Internet Website accessible to the general public. However, an Intranet Website, which is accessible only to persons within the school, may not be used to provide information to prospective students. When providing the required information for student athletes, schools should follow the requirements of [34 CFR 668.48](#). Information provided to these students must also be provided by report to the [Department](#) by July 1 each year. A school's student consumer information must include a description of student

rights and responsibilities specifically addressing financial assistance under the [Title IV](#) programs. Information that schools furnish regarding provisions for [cancellation](#), [deferment](#), or forgiveness of [FFELP](#) loans must now also indicate the availability of deferment for service in the Peace Corps, service under the [Domestic Volunteer Service Act of 1973](#), or comparable volunteer service for a tax-exempt organization. These changes are effective for consumer information provided by the school on or after July 1, 2000.

- Repayment information – At or before the first [disbursement](#) of a Stafford or PLUS loan, the lender must provide the borrower, in a written or electronic format, the following information (in addition to that already required):
 - Information on the availability of income-sensitive repayment. The lender must provide, together or separately, all of the following:
 - A statement that the borrower is eligible for [income-sensitive repayment](#), including through loan consolidation.
 - Procedures by which the borrower may choose income-sensitive repayment.
 - Where and how the borrower may obtain more information on income-sensitive repayment.

The lender meets the preceding disclosure requirement by providing the borrower with the promissory note and associated materials approved by [the Department](#).

These changes are effective for initial disclosure notifications issued by the lender to the borrower on or after July 1, 2000.

A lender may rely on the PLUS promissory note and associated materials approved by the Department to satisfy the requirement to provide the borrower with sample projections of monthly repayment amounts assuming different levels of borrowing and [interest](#) accruals. This change is effective for repayment disclosures issued by the lender on or after July 1, 2000.

A lender must provide to borrowers, at the time repayment options are offered, a telephone number accessible at no cost to the borrower from within the

U.S. from which the borrower can obtain additional loan information. A lender may disclose its own toll-free number or an alternative number (for example, a lender may offer a toll number at which the borrower can call collect; or with the permission of the guarantor, arrange to provide the guarantor's toll-free number). This change is effective for repayment disclosures issued by the lender on or after July 1, 2000.

A lender must offer *all* borrowers the choice of a [standard](#), income-sensitive, [graduated](#), or, if applicable, an [extended repayment schedule](#). In addition, the lender must inform the borrower through repayment notification that he or she is eligible for income-sensitive repayment (including through loan consolidation), the procedures by which the borrower can choose income-sensitive repayment, and where and how more information on income-sensitive repayment may be obtained. These changes are effective for repayment disclosures issued by the lender on or after July 1, 2000.

Due diligence: A lender must complete [endorser due diligence](#) requirements before filing a [default claim](#), rather than during the delinquency period of the loan. This is effective for default claims for which the first day of delinquency on the oldest outstanding due date is on or after July 1, 2000, unless implemented earlier by the guarantor.

The following expanded requirements are effective for [skip tracing](#) initiated by the lender on or after July 1, 2001, unless implemented earlier by the guarantor:

- In performing telephone skip tracing with the [financial aid administrator](#) or other school official, lenders must direct written or telephone contact to the school identified on the most recent school certification or the most recent loan [application](#).
- In performing address skip tracing, lenders must contact the schools in the borrower's loan file. This contact should be with the financial aid administrator or other school official who may reasonably be expected to know the borrower's address.

The period during which a lender must submit a request for [default aversion assistance](#) from a guarantor is defined as the Default Aversion Assistance Request (DAAR) period. This period begins no earlier than the 60th day and ends no later than the 120th day of the borrower's [delinquency](#). If a lender fails to request default aversion during the DAAR period, and the lender later submits a [claim](#) on that loan, the lender is subject to an interest penalty. If the lender fails to

file a request by the 330th day, it will not be entitled to receive interest, [interest benefits](#), and [special allowance](#) for the 270 days immediately preceding the date on which the loan defaulted. After initially submitting a default aversion assistance request, a lender must provide any additional information requested by the guarantor or resubmit any rejected default aversion assistance request. This change is effective for loans for which the first day of delinquency on the oldest outstanding due date is on or after July 1, 2000, unless implemented earlier by the guarantor.

[Due diligence](#) requirements for lenders are expanded for loans for which the first day of [delinquency](#) on the oldest outstanding due date is on or after July 1, 2000, unless implemented earlier by the [guarantor](#), as follows:

- The lender must continue due diligence efforts, urging the borrower to make the required loan payments between the 181st and 270th days of delinquency (between the 241st and 330th day of delinquency for loans payable in installments less frequent than monthly). Efforts made after the [final demand](#) letter has been sent must support the final demand, although these efforts are no longer restricted to [diligent efforts](#) to contact the borrower by telephone.
- The lender must mail the final demand letter when the loan becomes 241 or more days delinquent (301 or more days delinquent for loans payable in installments less frequent than monthly).

In at least one of the collection activities required of lenders under [34 CFR 682.411](#), the lender must inform the borrower of the availability of the Department's Student Loan Ombudsman's office. This is effective for loans with a first day of delinquency on the oldest outstanding due date that is on or after July 1, 2000.

Eligibility – borrower and student: Students convicted of the possession or sale of an illegal drug may not be eligible for Title IV funds. The Department determines the borrower's eligibility under this subsection based on the student's self-certification on the [Free Application for Federal Student Aid \(FAFSA\)](#). The school is notified of the student's eligibility on the [Institutional Student Information Record \(ISIR\)](#). However, if the financial aid office has conflicting information regarding a drug conviction that affects the student's eligibility, this discrepancy must be resolved. This is effective for student eligibility determinations made for award years beginning on or after July 1, 2000.

A student enrolled in correspondence courses is eligible to receive Title IV assistance only if the correspondence courses are part of a program that leads to an associate, bachelor's, or graduate degree. A student enrolled in a [telecommunications course](#) at an institution of higher education is not considered to be enrolled in a correspondence course, if both of the following criteria apply:

- The student is enrolled in a program that leads to a certificate for a program of study of one year or longer, or to an associate, bachelor's, or graduate degree.
- The number of telecommunications and correspondence courses the school offered during its most recently completed [award year](#) was fewer than 50% of all the courses the school offered during the same year.

These changes are effective for award years beginning on or after July 1, 2000, unless implemented earlier by the school.

Eligibility – school: A [branch campus](#) may apply for participation as a main campus or freestanding institution if the branch campus of an eligible school has been in existence for at least two years following its certification by the Department as a branch campus. This is effective for branch campuses that apply for designation as a main campus or a freestanding institution on or after July 1, 2000, unless implemented earlier by the school.

A school no longer meets the definition of an eligible institution if the percentage of regularly enrolled students who are incarcerated is more than 25%, or if the percentage of regularly enrolled students who do not have a high school diploma or its equivalent is more than 50%. The Department may offer a waiver of the limit on the percentage of incarcerated students if the school is a nonprofit institution that provides 2-year or 4-year educational programs for which it awards an associate or bachelor's degree, or a postsecondary diploma. This is effective for school compliance with the definition of an eligible institution on or after July 1, 2000.

A proprietary school must receive no more than 90% of its revenues from [Title IV](#) funds. This calculation must be based on the school's most recently completed fiscal year. This is effective for revenues received by proprietary schools for fiscal years beginning on or after July 1, 2000, unless implemented earlier by the school on or after October 7, 1998.

A school may be prohibited from delivering [Title IV](#) funds to students if a school's Program Participation Agreement (PPA) expires or if a school undergoes a change in ownership resulting in a change of control or when a school changes status as a nonprofit, for-profit, or public school. Provisions regarding the expiration of the school's Program Participation Agreement are effective retroactively to the implementation of the *Common Manual*. Provisions relating to a change of ownership resulting in a change in control are effective for Program Participation Agreements initiated on or after July 1, 2000, and Provisional Certifications granted by the Department on or after October 29, 1999.

Entrance counseling: Schools must include an explanation of the use of the [MPN](#) when conducting [entrance counseling](#), and are authorized to use interactive electronic means as a method to conduct entrance counseling. Electronic means must be interactive, which at a minimum require schools to take reasonable steps to ensure that each borrower receives the counseling materials and participates in and completes the counseling. This change is effective for entrance counseling conducted by the school on or after July 1, 2000, unless implemented earlier by the school.

Effective for [entrance counseling](#) conducted by the school on or after July 1, 2000, unless implemented earlier by the school, [the Department](#) stipulates that a school must:

- Explain the use of the Master Promissory Note.
- Emphasize to the student the seriousness and importance of the repayment obligation the student is assuming.
- Describe in forceful terms the likely consequences of [default](#), including adverse credit reports and litigation.
- Except for a student who receives a loan made or originated by the school, the school must emphasize that the student is obligated to repay the full amount of the Stafford loan, even if the student does not complete the program, is unable to obtain employment upon completion, or is otherwise dissatisfied with or does not receive the educational or other services that the student purchased from the school.

In an effort to improve a student's understanding of his or her loan repayment obligation, the Department recommends that the school provide additional information as outlined in [Appendix D of 34 CFR 668](#) and the *Federal Student Aid Handbook* as part of the entrance counseling.

Exit counseling: The following are new regulatory requirements for [exit counseling](#) for students who cease half-time attendance on or after July 1, 2000, unless implemented earlier by the school:

- Schools may use audiovisual or interactive electronic means to conduct exit counseling.
- Schools may provide exit counseling materials to study-abroad students by mail.
- Schools may use interactive electronic means for students who withdraw or fail to complete exit counseling.
- Schools are now required to provide the information listed in regulations and in [subsection 4.4.C](#) of the *Common Manual*.
- Schools must inform students with SLS loans that refinancing of SLS loans is available.
- Schools must explain conditions for full [cancellation](#) of the loan, as well as partial cancellation.
- Schools must provide each student with information about the Department's Student Loan Ombudsman's office.
- Schools must explain the use of the [Master Promissory Note](#).
- Schools must take reasonable steps to ensure that the student receives, participates in, and completes exit counseling if it is conducted by interactive electronic means.
- Schools must ensure that the average anticipated monthly repayment amount based on the student's indebtedness is provided to the borrower during exit counseling.

False certification loan discharge: When requesting a false certification loan [discharge](#), borrowers are no longer required to certify that a reasonable attempt was made to obtain employment in the occupation for which the program was intended to provide training. This change is effective for false certification loan discharge requests received by the lender on or after July 1, 2000.

Federal reporting: If a lender owes [origination fees](#) or lender loan fees, the lender must submit ED Form 799 to [the Department](#) even if the lender is not owed or does not wish to receive [interest benefits](#) or [special allowance](#) payments.

Forbearance: A lender may grant an [administrative forbearance](#) to resolve an outstanding [delinquency](#) that precedes an administrative forbearance granted for a natural disaster, and that precedes a [mandatory administrative forbearance](#) granted for military mobilization, local or national emergency, or a designated disaster. This change is effective for disaster-related administrative forbearance and mandatory administrative forbearance granted for military mobilization, local or national emergency, or a designated disaster area on or after July 1, 2000.

A lender may grant subsequent periods of administrative forbearance, not to exceed 60 days each, if the lender determines that it is warranted in order to collect or process supporting documentation following a borrower's request for a deferment, [forbearance](#), change in repayment plan, or loan consolidation. The lender may grant a new administrative forbearance period for each occurrence. The lender must document the reasons for granting each forbearance of this type in the borrower's loan history. This change is effective for subsequent administrative forbearances granted in order to collect and process supporting documentation following a borrower's request for a deferment, forbearance, change in repayment plan, or loan consolidation on or after July 1, 2000.

Grace period: A borrower who is called or ordered to active duty may receive multiple extensions of the [grace period](#) and no single extension may exceed 3 years. A borrower's full grace period is restored at the end of this period. This change is effective for second and subsequent notifications of active duty status received by the lender on or after July 1, 2000.

Holder: An eligible lender owning a FFELP loan is the new definition of a "holder." This change is effective July 1, 2000.

Inducements: Lenders are authorized to provide assistance to schools comparable to the kinds of assistance provided by the Department to schools under, or in furtherance of, the FDLP. This change is effective for assistance provided by lenders to schools on or after July 1, 2000, unless implemented earlier by the lender.

Interest payment and capitalization: For subsidized and unsubsidized Stafford loans first disbursed on or after July 1, 2000, the lender may capitalize [interest](#) only when the loan enters repayment, when a deferment ends, when a [forbearance](#) ends, and when the loan defaults.

Interest subsidy: For Federal Consolidation loans made from applications received by lenders on or after November 13, 1997, the portion of the loan that is eligible for interest subsidy is the portion that repaid any subsidized [FFEL](#) or Direct loan. This is effective for Consolidation loan applications received by the lender on or after July 1, 2000, unless implemented earlier by the lender.

Late disbursement/post-withdrawal disbursement: A [post-withdrawal disbursement](#) is a [disbursement](#) made to a student who has withdrawn, but who has earned more aid than has been disbursed. If the student has earned more [Title IV](#) aid than has been disbursed and is otherwise eligible to receive funds, the school must deliver a post-withdrawal disbursement to the student (or parent, in the case of a PLUS loan). No return of funds is required when the student is eligible to receive a post-withdrawal disbursement. The school may credit all or a portion of the post-withdrawal disbursement to the student's account, up to the amount of outstanding charges. To assist schools, [the Department](#) has provided a Post-Withdrawal Disbursement Tracking Sheet.

A post-withdrawal disbursement is different from a [late disbursement](#) in the following ways:

- The school is required to offer an eligible borrower a post-withdrawal disbursement, and if accepted, to deliver the post-withdrawal disbursement.
- The post-withdrawal disbursement must be made from available Title IV grant funds before available loan funds.
- The 90-day period for the school to deliver the post-withdrawal disbursement is calculated from the date of the school's *determination* that the student withdrew rather than from the student's withdrawal date.

If the student is eligible for a post-withdrawal [disbursement](#), it must be offered to the student within 30 days of the date of determination. If any amount of a post-withdrawal disbursement remains after the student's institutional charges are paid, the school must offer that amount to the borrower within 30 days of determining that the student withdrew. The school must provide a written notice to the borrower regarding the funds to be delivered.

Leave of absence: Federal regulations effective July 1, 2000, provide for implementation of these changes on or before October 7, 2000. If a school chooses to implement these regulations prior to October 7, 2000, it must implement them in their entirety.

A [leave of absence](#) is an approved leave if the following conditions are met:

- The school has a written policy regarding leaves of absence that is publicized to students and that requires a written, signed, and dated request from the student prior to the leave of absence.
- The student has requested the leave of absence according to the school's policy, and the school has approved the leave.
- The leave of absence does not involve additional charges by the school to the student.
- Upon return, the student is permitted to complete the coursework he or she began prior to the leave of absence.
- The leave of absence does not exceed 180 days in any 12-month period. The 12-month period begins on the first day of the student's leave of absence (or initial leave of absence, if applicable).
- Prior to granting the leave, the school explains to the student the effects that the student's failure to return from a leave of absence may have on repayment of the student's loans, including the depletion of some or all of the student's [grace period](#).

In any 12-month period, the school should grant no more than one leave of absence to each student, except in the following situations:

- One subsequent leave of absence may be granted if the leave of absence does not exceed 30 days and the school determines that it is necessary due to unforeseen circumstances.
- Subsequent leaves of absence may be granted for jury duty, military reasons, or circumstances covered under the [Family and Medical Leave Act of 1993](#). The school must document the reason for each subsequent leave of absence.

The total number of days of all leaves of absence may never exceed 180 days in any 12-month period.

The [last date of attendance](#) for students who fail to return from an approved leave of absence is based upon whether the school is required to take attendance. For schools required to take attendance, the last date of attendance is the last date of academic attendance reflected in the school's attendance records. For schools not required to take attendance, the last date of attendance is the date the student began the leave of absence.

Lender of last resort: A student is entitled to receive Stafford loans under the [Lender of Last Resort \(LLR\) program](#) if the student is eligible to participate in the FFELP and meets all of the following conditions:

- The student qualifies for [interest benefits](#).
- The student is eligible for a combined subsidized and unsubsidized Stafford loan amount of at least \$200.
- The student is otherwise unable to obtain loans from another eligible lender for the same period of enrollment or is attending a school that has been designated an LLR school.

In addition, an LLR may offer unsubsidized Stafford loans and PLUS loans through LLR programs to eligible borrowers who have been otherwise unable to obtain those loans from another eligible lender. Within 60 days of receiving a complete request from the borrower for an LLR loan, the [guarantor](#) must respond to the borrower with an approval or denial. If the LLR loan is approved, the guarantor will either serve as the lender or designate an eligible lender to make the LLR loan. This is effective for loan applications received by the LLR on or after July 1, 2000.

Loan sales and transfers: A school may request that the lender assign the original or a true and exact copy of the promissory note to the school in those cases where a school repays the entire loan amount for an ineligible borrower. This revision is effective for all loans made using a Master Promissory Note (MPN) for any period of enrollment beginning on or after July 1, 2000, and for any loan certified on or after July 1, 2000, regardless of the loan period begin date.

Origination fee: The lender must ensure that origination fees are assessed equally to all Stafford borrowers who reside in a particular state or who attend school in that state.

The exception is that the lender may charge a lesser fee to a Stafford borrower who demonstrates “greater financial need” based on any one of the following qualifications:

- The borrower’s [expected family contribution \(EFC\)](#), used to determine loan eligibility, is equal to or less than the maximum qualifying EFC for a Federal [Pell grant](#) at the time the loan is certified.
- The borrower qualifies for a subsidized Stafford loan.
- The borrower meets a comparable standard approved by the Department.

If a lender charges a lesser origination fee to a Stafford borrower who has been determined by the lender to have a “greater financial need,” the lender must charge all such borrowers who reside in that state or attend school in that state the same origination fee. In addition, if the lender charges the borrower a lesser origination fee on an unsubsidized Stafford loan, the lender must charge the borrower the same fee on a subsidized Stafford loan. These changes are effective for fees owed by the lender on or after July 1, 2000.

Program Participation Agreement: The following are additional requirements for schools that are completing a [program participation agreement](#):

- A school located in a state not covered by [section 4\(b\) of the National Voter Registration Act](#) (commonly known as the Motor Voter Registration Act) is required to make a good faith effort to mail a voter registration form to each enrolled student who is physically in attendance at the school and to make the forms widely available. This requirement includes elections for a state’s governor or other chief executive or for federal office elections.
- A school seeking to participate in the [FFELP](#) for the first time must use a default management plan approved by [the Department](#) for at least the first two years of its participation in the FFELP if the owner of the school owns or owned any other school that had a [cohort default rate](#) greater than 10%.
- A FFELP-participating school undergoing a change of ownership that results in a [change in control](#) may be required to use a default management plan approved by the Department for at least the first two years following the change.

A school must submit a default management plan if it is seeking to re-establish eligibility based on a change in ownership that resulted in a change of control or if the school has a cohort default rate greater than 10%. This is effective for program participation agreements initiated on or after July 1, 2000, and provisional certifications granted by the Department on or after October 29, 1999.

Record retention: The list of required documentation that must be retained by the lender has been expanded to include all of the following:

- Documentation of any [Master Promissory Note \(MPN\) Confirmation](#) or [Notification](#) process or processes.
- A copy of the loan application, if a separate application was provided to the lender.
- A copy of the signed [promissory note](#). The original or a true and exact copy of the promissory note must be retained until the loan is paid in full or assigned to the Department.

For loans made under a MPN, these changes are effective upon [disbursement](#). For all other loans, changes apply to the lender’s retention of the application and promissory note on or after July 1, 2000.

A lender must retain loan records for a period of not less than:

- 3 years after the date the loan is paid in full by the borrower.
- 5 years after the date the lender receives payment in full from any other source.

When a loan is paid in full by the borrower, the lender must either return the original [promissory note](#) or a true and exact copy of the promissory note to the borrower, or notify the borrower that the loan is paid in full. Revised policy deletes the requirement that any paid-in-full notification to the borrower be made by an alternative procedure acceptable under state law. Revisions regarding [record](#) retention time frames are effective for loan records retained by the lender on or after July 1, 2000. Revisions regarding lender notification that a loan has been paid in full by the borrower are effective for loans paid in full on or after July 1, 2000, unless the lender implements this provision earlier for loans made under an [MPN](#).

Record-keeping requirements for schools are revised as follows:

- A school must retain a copy of the MPN certification, or certification data if submitted electronically.
- A school must retain the [cost of attendance](#), [estimated financial assistance](#), and [expected family contribution](#) (instead of records of the calculations used to determine the loan amount).
- A school must retain a record of any MPN [Confirmation](#) or [Notification](#) process it used.
- The requirement that the school retain the name and address of the lender for each loan certified has been removed.

This change is effective for loan [application](#)/certification-related records maintained for loans certified on or after July 1, 2000, unless implemented earlier by the school as a result of initiating the MPN process.

Status changes and reporting: The in-school period end date for students enrolled in correspondence programs is the earliest of:

- The date the student borrower completes the program.
- The date of withdrawal.
- 60 days from the last day for completing the program, as established by the school.

The one-time provision by which a correspondence school was allowed to restore the student's in-school status if the student failed to submit an assignment has been deleted. These changes are effective for in-school period end dates determined by the school on or after July 1, 2000.

Effective for official and unofficial withdrawal determinations made by the school on or after October 7, 2000, unless implemented earlier by the school on or after November 1, 1999, a student who leaves school or fails to return to school as expected is considered to have withdrawn. The school must determine the [withdrawal date](#) and report that date to the lender or [guarantor](#). For the purposes of reporting enrollment status and [deferment](#) information, if a student does not return for the next scheduled term following a summer break or a period of summer bridge deferment (including periods during which classes are offered but attendance is not required), the school must determine the student's withdrawal date within

30 days after the first day of the next scheduled term. For any student for whom the school is required to take attendance, the withdrawal date is the student's last recorded date of academic attendance, as determined by the school from its attendance records. If such a student does not resume attendance by the end of an approved leave of absence at the school, or takes an unapproved leave of absence, the withdrawal date is the student's last recorded date of academic attendance. The school must maintain documentation of the [withdrawal date](#), beginning on the date the school determines that the student withdrew.

A school that is not required to take attendance must describe its withdrawal process to students and designate the persons or offices the student must contact to provide official notification of withdrawal. If the student provides notice of his or her intent to withdraw, the withdrawal date is the earlier of the following:

- The date the student began the school's withdrawal process.
- The date the student provided official notification to the school, in writing or orally, of his or her intent to withdraw.

If the student does not initiate the withdrawal process, the withdrawal date is one of the following:

- The midpoint of the [payment period](#) (or [period of enrollment](#), if applicable).
- The date the student began a [leave of absence](#) if the student fails to return from an approved leave of absence or takes an unapproved leave of absence.
- The school may use certain alternatives to these methods of determining the withdrawal date when a student does not initiate the withdrawal process.

If the student does not provide official notice of his or her intent to withdraw to a school that is not required to take attendance, the school must determine the student's withdrawal date within 30 days after the last day of the earliest of:

- The period of enrollment for which the student has been charged.
- The academic year during which the student withdrew.
- The educational program from which the student withdrew.

The school may allow a student to rescind his or her official notification to withdraw one time if the student signs a written statement that he or she is continuing to participate in academically related activities and intends to complete the payment period or period of enrollment, as applicable. The school must report the withdrawal date to the lender. This date determines the beginning of the student's [grace period](#). A withdrawal date must consist of a month, day, and year.

Unpaid refund discharge: If the lender learns that an open school did not pay a required refund, the lender must provide the borrower a discharge request form and an explanation of the qualifications and procedures for obtaining a [discharge](#). The lender must also promptly suspend any collection activities on the loan for at least 60 days or until the lender receives the guarantor's determination, whichever is earlier. To qualify for an unpaid refund discharge, a borrower must complete, certify, and submit to his or her lender or [guarantor](#) a written request and a sworn statement (notarization is not required), made under penalty of perjury. The guarantor may, with the Department's consent, grant an unpaid refund discharge without a borrower's request if the guarantor determines, based on information in the guarantor's possession, that the borrower qualifies for a discharge. If the lender does not receive the borrower's completed discharge request within 60 days of the date on which the lender sent the request to the borrower, the lender must resume collection activities and grant a [forbearance](#) for the period when collection activities were suspended. Any [interest](#) accrued and not paid during this period may be capitalized. If the lender receives the borrower's unpaid refund discharge request more than 60 days from the date on which the lender sent the request to the borrower, the lender may grant an additional [administrative forbearance](#) on any affected loan. The unpaid refund provisions are effective for completed unpaid refund discharge requests received by the lender or guarantor and unpaid refund allegations received by the school on or after July 1, 2000.

For an unpaid refund discharge request for a closed school, the guarantor is required to purchase an approved discharge request or return the request to the lender within 45 days. For an unpaid refund discharge request for an open school, the guarantor may take up to 120 days to resolve the unpaid refund with the school. The guarantor is required to purchase an approved discharge request or return it to the lender within 45 days from the date the eligibility determination is made. These time frames are effective for unpaid refund discharges granted on or after July 1, 2000, for loans disbursed, in whole or in part, on or after January 1, 1986.

October 2000

Consolidation loans: The following changes apply to Consolidation loans made using the common Consolidation loan forms approved for use by [the Department](#) in October 2000:

- Married couples applying for a spousal consolidation loan no longer need to complete a separate form, but must complete all applicable sections of the common Consolidation loan forms, including those that apply to spousal consolidation.
- The borrower's authorization for the release of information is now included on the [application](#) and [promissory note](#).
- A borrower must certify that he or she does not owe an overpayment on a Pell, SEOG or LEAP Grant and that all loans being consolidated were used to finance the education of the borrower, the borrower's spouse, or the borrower's child.
- Borrowers who wish to add eligible loans to a Consolidation loan must complete and return the *Request to Add Loans* form to the lender so that the lender receives it within 180 days of the date the original Consolidation loan was made. In addition, the lender must disclose new repayment terms to the borrower, if the terms of the borrower's Consolidation loan change due to the addition of loans within the 180-day add-on period.

October 1, 2000

The Department publishes *Dear Partner Letter GEN-01-06*, which provides voluntary standards for lenders to use for electronic signatures in electronic student loan transactions. The voluntary standards protect lenders from loss of guarantee, federal interest benefits, and special allowance payments if a loan is determined to be legally unenforceable based solely on the processes used for the electronic signature or related records. If a lender's processes for electronic signatures and related records do not satisfy these standards and a loan is held by a court to be unenforceable based solely on these processes, the Department will determine on a case-by-case basis whether federal benefits will be denied or paid. A lender is not protected from these losses on loans made using electronic signatures in electronic student loan transactions to students attending foreign schools even if the lender complies with these standards. This guidance is effective for FFELP documents signed electronically by the borrower on or after October 1, 2000.

October 7, 2000

Eligibility – borrower and student: In addition to having the option of making satisfactory repayment arrangements with the school, borrowers have the option of making satisfactory repayment arrangements with the Department to resolve an overpayment of \$25 or more in order to be considered eligible for additional Title IV funds.

Leave of absence: “Leave of absence” is defined as a status in which the student is considered to be continuously enrolled for Title IV program purposes. Effective for official and unofficial withdrawal determinations made by the school on or after October 7, 2000, unless implemented earlier by the school on or after November 1, 1999.

Payment period: For an eligible program that combines a series of modules into a semester, trimester, or quarter and measures progress in credit hours, the payment period includes all of the modules the student was scheduled to attend in the semester, trimester, or quarter beginning with the module that included the student’s first day of attendance. Effective for official and unofficial withdrawal determinations made by the school on or after October 7, 2000, unless implemented earlier by the school on or after November 1, 1999.

Return of Title IV funds: Effective for official and unofficial withdrawal determinations made by the school on or after October 7, 2000, unless implemented earlier by the school on or after November 1, 1999:

- If a student dies during the loan period, the school must perform a return of Title IV funds calculation and must return all Title IV funds for which it is responsible. However, the student’s estate is not responsible for returning any unearned funds that would be the responsibility of the student to repay.
- If a student is enrolled in a clock-hour program where scheduled hours are used to determine the percentage of aid earned in the return of Title IV funds calculation, then a student does *not* earn 100% of his or her Title IV aid if the percentage of the payment period or period of enrollment completed exceeds 60%.
- The amount of Title IV loan and grant aid earned by the student equals the amount of aid that was delivered to the student plus the amount of aid that could have been disbursed or delivered during the payment period or period of enrollment, multiplied by the calculated percentage of Title IV aid earned. The amount of Title IV loan and grant aid that is unearned and must be

returned is equal to the total amount of disbursed Title IV aid minus the amount of Title IV aid that has been earned.

- Institutional charges used in the return of Title IV funds calculations are always the institutional charges that were initially assessed the student for the payment period or period of enrollment, unless the school adjusted the student’s institutional charges before the student withdrew (e.g., tuition was adjusted for a change in enrollment status). If the school waives all or some of the tuition and fees for certain students, the waiver of tuition and fees under the return of Title IV funds requirements must be consistent with the required treatment of the waiver for purposes of calculating the student’s cost of attendance for Title IV purposes.

A new method of performing withdrawal calculations (replacing the pro rata refund policy), called the “[return of Title IV funds](#)” specifies changes in the granting of leaves of absence, determination of withdrawal dates, and in the order in which funds are to be returned to the [Title IV](#) aid programs. Federal regulations effective July 1, 2000, provide for implementation of these changes on or before October 7, 2000. If a school chooses to implement these regulations prior to October 7, 2000, it must implement them in their entirety.

A school must return [Title IV](#) program funds for which the school is responsible no later than 30 days after the date on which the school makes the determination that the student has withdrawn, or the “date of determination.”

- **Calculations**

For each Title IV aid recipient who withdraws, the school must calculate the amount of Title IV assistance the student has earned. This amount is based on the length of time the student was enrolled. The school must return any portion of unearned Title IV funds for which the school is responsible. The school must also advise the student of the amount of unearned Title IV grant aid that he or she must return, if applicable. The student (or parent, in the case of a PLUS loan) must repay any unearned funds that the school was not responsible to return according to the normal terms of the loan. To assist schools, the [Department](#) has provided [Return of Title IV Funds](#) worksheets. The school must provide to enrolled and prospective students a copy of any [refund](#) policy with which the school is required to comply and that addresses the refund of tuition and fees or other refundable costs paid by the student. The written policy must include the

requirements and procedures a student should follow to officially withdraw from the school. The school must also provide a summary of the federal requirements for the return of Title IV funds.

- **Return Amounts for Title IV Grant and Loan Programs**

If a student has completed more than 60% of the payment period, he or she is considered to have earned 100% of the Title IV grant and loan aid received for the payment period. In this case, no funds need to be returned to the Title IV aid programs. However, if a student withdraws before completing more than 60% of the payment period or period of enrollment, the amount of any Title IV grant and loan aid the student received for the payment period or period of enrollment must be recalculated to reflect the portion of the payment period that he or she completed prior to withdrawal. The unearned Title IV grant and loan aid for the percentage of the payment period not completed must be returned to the applicable Title IV aid programs.

Calculations for the [return of Title IV funds](#) may be based upon the [period of enrollment](#). Schools must consistently use either the [payment period](#) or the period of enrollment as the basis for all calculations for the return of Title IV funds for the following categories of students:

- Students who have attended an educational program from the beginning of the period of enrollment or payment period.
- Students who re-enter the school during a period of enrollment or payment period.
- Students who transfer into the school during a period of enrollment or a payment period.

- **Percentage of Title IV Aid Returned**

For programs measured in credit hours, the total number of calendar days the student completed is divided by the total number of calendar days in the payment period or period of enrollment. For programs measured in clock hours, the total number of clock hours the student completed is divided by the total number of clock hours in the payment period or period of enrollment.

The order in which unearned funds must be returned has been changed. Schools must ensure that returned funds are applied to eliminate outstanding balances on loans and grants for the payment period, or period of enrollment, in the following order:

- Unsubsidized Stafford loans
- Subsidized Stafford loans
- Direct Unsubsidized Stafford loans
- Direct Subsidized Stafford loans
- Federal Perkins loans
- PLUS loans received on behalf of the student
- Direct PLUS loans received on behalf of the student
- Federal [Pell grants](#)
- Federal SEOG Program aid
- Other Title IV grant or loan assistance

When returning loan funds to the lender, the school should return the net amount that was received from the lender (the gross amount minus the guarantee and [origination fees](#)). The lender will adjust the guarantee and origination fees.

The July 1, 2000, regulations provide that these changes are effective for Title IV recipients who withdraw on or after October 7, 2000, unless implemented earlier by the school on or after November 1, 1999. If a school chooses to implement these regulations prior to October 7, 2000, it must implement them in their entirety.

Status changes and reporting: Effective for official and unofficial withdrawal determinations made by the school on or after October 7, 2000, unless implemented earlier by the school on or after November 1, 1999:

- The school must maintain documentation of the withdrawal date as of the date the school determines the student withdrew, and must report the withdrawal date to the lender. This date determines the beginning of the borrower's grace period or repayment period. A withdrawal date must consist of month, day, and year.
- A school must describe its withdrawal process to students, including those actions which constitute the "beginning" of the withdrawal process, and designate one or more offices the student must contact to provide official notification of withdrawal. The school may allow a student to rescind his or her official notification to withdraw if the student signs a written statement that he or she is continuing to participate in academically related activities and intends to complete the payment period or period of enrollment, as applicable. If the

student subsequently fails to attend or ceases attendance without completing the payment period or period of enrollment, the student's withdrawal date is the original date of notification of intent to withdraw, unless the school records a later date on which the student participated in an academically related activity.

Withdrawal: At a school that is required to record attendance, the withdrawal date for a student who has died is the last date of attendance as determined from the school's attendance records. At a school that is not required to record attendance, the withdrawal date for a student who has died is the date the student died.

November 8, 2000

Delivering loan funds: *Dear Partner Letter (DPL)* GEN-00-18 published November 8, 2000, provides procedures a school should use to ensure that it does not deliver FFELP loan funds to students who are ineligible due to an unresolved overpayment of Title IV funds or an unresolved default on a Title IV loan. In all cases, the school must retain documentation that clearly substantiates its determination that a prior overpayment or default has been resolved. Documentation that the reporting entity has "no record" of the prior overpayment or default is not considered adequate for the release of FFELP funds. This change is effective for loans certified by the school on or after November 8, 2000.

December 1, 2000

Return of Title IV funds: A school may include funds from a second or subsequent disbursement of FFELP funds as aid that could have been disbursed when completing return of Title IV funds calculations if the school would have been permitted to deliver the funds on or before the date the student withdrew. This provision is effective for return of Title IV funds calculations completed on or after December 1, 2000.

2001

January 1, 2001

Death discharge: PLUS loan borrowers, who were not eligible for discharge due to the fact that the student for whom they obtained the PLUS loan died prior to July 23, 1992, are now eligible for discharge. This change is effective for PLUS loan death claims based on the student's death occurring prior to July 23, 1992 and filed by the lender within 60 days of determining or redetermining eligibility on or after January 1, 2001, unless implemented earlier by the guarantor.

Interest payment and capitalization: A lender may capitalize interest accrued from the date a claim is paid through the date the claim is later repurchased—regardless of whether the lender or guarantor initiated the repurchase. In all cases, the lender must document the reason for capitalization in the borrower's loan record. This change is effective for repurchase transactions completed on or after January 1, 2001, unless implemented earlier by the guarantor.

January 5, 2001

Common forms: The Common Claim Initiative (CCI) establishes new, standard formats for lenders to use when requesting default aversion assistance and claim reimbursement. To standardize the default aversion assistance request process for lenders, the *Common Manual* guarantors have adopted a common Default Aversion Assistance Request Form and related common policies.

A lender must request default aversion assistance through the Default Aversion Assistance Request Form or an equivalent electronic process, such as the Common Account Maintenance (CAM) reporting process.

A guarantor establishes the date on which it is ready to trade CCI electronic records with its trading partners (i.e., lenders and servicers). This date is referred to as the "G" date. All guarantor "G" dates will be established based on the final publication of the CCI electronic formats, with one "G" date for default aversion assistance and another "G" date for claims. The final "G" date for implementing the Default Aversion Assistance Request Form and its related policies was January 5, 2001.

May 2001

Notification – borrower and student: A school may use electronic means to deliver notices that the school is required to provide to a student and/or parent borrower. Before such notices are sent electronically to a borrower and/or student, the individual must consent to the use of an electronic record in a manner that demonstrates reasonably that the individual is able to access the information to be provided in an electronic form. The borrower's and/or student's consent must be voluntary and based on accurate information about the transactions to be completed. These electronic notifications must be sent in accordance with the *Electronic Signatures in Global and National Commerce Act* (P.L. 106-229).

June 29, 2001

Period of enrollment: The maximum period of enrollment for which the school can certify a loan for a defaulted borrower whose eligibility to borrow FFELP loans has been reinstated during the current academic year is the academic year during which the borrower regained eligibility, unless the borrower is not eligible for other reasons. This provision is effective for loans certified by the school on or after June 29, 2001.

July 1, 2001

Claim filing requirements: Effective for claim documentation submitted by the lender on or after July 1, 2001, the lender must submit either the original promissory note or a copy of the promissory note certified by the lender as “true and exact” rather than the previously required “true and accurate.”

An original or certified copy of the death certificate is the only acceptable proof of death documentation permitted for death claims. In the event of an exceptional circumstance and on a case-by-case basis, the guarantor’s chief executive officer (CEO) may approve a discharge based on other reliable documentation. This change is effective for death claims filed by the lender on or after July 1, 2001, unless implemented earlier by the guarantor.

Cohort default rates: Substantive regulatory and policy changes effective for cohort default rates calculated on or after July 1, 2001, are as follows:

- A school will lose eligibility to participate in the FFELP and the FDLP 30 days after receiving notice that its official cohort default rate for the most recent fiscal year exceeds 40%, unless the school appeals or requests an adjustment to that rate. The loss of eligibility is applicable to the remainder of the fiscal year in which the notice is received and the next 2 fiscal years.
- A school will lose eligibility to participate in the FFELP, the FDLP, and the Federal Pell Grant Program 30 days after receiving notice that its three most recent official cohort default rates equal or exceed 25%, unless the school appeals or requests an adjustment to that rate. The loss of eligibility is applicable to the remainder of the fiscal year in which the notice is received and the next 2 fiscal years.
- Any school may appeal its most recent cohort default rate based on improper servicing and collection. A school subject to an initial loss of eligibility may

appeal any cohort default rate upon which the loss of eligibility is based. A school subject to an extended loss of eligibility may appeal only its most recent official cohort default rate.

- A school subject to provisional certification may appeal its cohort default rate using the erroneous data appeal.
- The calculation of the Participation Rate Index (PRI) challenge or appeal has been expanded to address schools with a single cohort default rate over 40%. A school that is subject to a loss of FFELP eligibility may use the PRI appeal based on either of the following conditions:
 - The school has one cohort default rate over 40% and the PRI for that cohort’s fiscal year is less than or equal to 0.06015.
 - The school has three consecutive cohort default rates of 25% or more and the PRI for any one of the three cohorts’ fiscal years is less than or equal to 0.0375.
- A school remains accountable for the consequences of a high official cohort default rate after its merger with or acquisition of another school, or after a branch campus becomes a separate, freestanding school.
- Any school that merges with or acquires another school and that is otherwise eligible to participate in the FFELP loses FFELP eligibility based on a single official cohort default rate greater than 40% or equal to or greater than 25% for each of its three most recent official cohort rates if all of the following criteria apply:
 - Both schools are parties to a transaction that results in a change in structure or identity.
 - The FFELP-eligible school offers an educational program at substantially the same address as that at which the FFELP-ineligible school offered programs before the change in structure or identity.
 - There is a commonality of ownership or management between the two schools.
- A school subject to a loss of eligibility due to a single cohort default rate exceeding 40% may submit an “average rate appeal” if at least two of the school’s

three most recent cohort default rates of 25% or more are calculated at an average rate, and at least two of those rates would be less than 25% if calculated for the applicable fiscal year alone.

- All references to “days” in cohort default rate regulations are changed to refer to calendar days. Previously, various time frames and deadlines carried their own specific definition of days, sometimes “business days” and sometimes “calendar days.”
- All references to the “weighted average cohort default rate” have been changed to the “dual-program cohort default rate,” as the latter term is the one used by the Department in its publications.
- References to the Department’s *Draft Cohort Default Rate Guide* and *Official Cohort Default Rate Guide* are replaced with a reference to the *Cohort Default Rate Guide*. It is the Department’s intention to consolidate both the draft and official information into a single publication that will be updated annually.

Deferment: Documentation requirements are made more flexible for a borrower who wants to continue an unemployment deferment based on his or her search for employment following the initial period of deferment. The information provided showing that the borrower made at least six diligent attempts to secure full-time employment during the prior 6-month period must be acceptable to the lender and may include the employer’s name, address, telephone number, and electronic addresses. This flexibility applies to unemployment deferments granted on or after July 1, 2001.

Lenders must use evidence of the borrower’s “monthly income,” rather than “total monthly gross income,” when determining a borrower’s eligibility for an economic hardship deferment. “Monthly income” is defined as the gross amount of income received by the borrower from employment and other sources, or one-twelfth of the borrower’s adjusted gross income, as recorded on the borrower’s most recently filed federal income tax return. There is no longer a difference in required documentation for an initial and a subsequent economic hardship deferment. Any retroactive period of economic hardship granted under this revised policy must include July 1, 2000, or a later date. This deferment may be granted for periods of up to 1 year at a time and may be renewed for a total that, collectively, does not exceed 3 years. For a borrower who is serving as a volunteer in the Peace Corps, the deferment may be granted for the lesser of the borrower’s full term of service or the borrower’s remaining period of economic hardship deferment eligibility under the 3-year maximum.

In all cases, the lender must ensure that the borrower’s required documentation supports the begin date of the economic hardship period. This change is effective for economic hardship deferments granted by the lender on or after July 1, 2001.

The 6-month backdating restrictions are removed from all deferments except the initial unemployment deferment. An initial unemployment deferment based on a borrower’s self-certification may not begin more than 6 months before the date the lender receives a request and documentation required for the deferment. Any extension of an existing unemployment deferment or an unemployment deferment that is based on evidence of the borrower’s eligibility for unemployment benefits is not subject to the 6-month backdating restriction. For all deferment types, other than an in-school deferment, elimination of the 6-month backdating restriction is only applicable for deferments granted on or after July 1, 2001, for any period of deferment that includes July 1, 2001, or a later date.

Delivering loan funds: The prescriptive process that required a school to confirm a borrower’s eligibility prior to delivering each disbursement is removed. The revised policy clarifies that a school may deliver the proceeds of any loan disbursement only if it determines that the student has maintained continuous eligibility for the loan period certified by the school. This change is effective July 1, 2001.

A school may not deliver Stafford or PLUS loan proceeds to a student or parent of a student who previously attended another eligible school until the school determines, from information obtained from the National Student Loan Data System (NSLDS) or its successor system, that the student meets eligibility requirements pertaining to his or her financial aid history. For a student who transfers from one school to another during the same award year (i.e., a current-year transfer student), the school the student is attending must request or access through the NSLDS updated information about that student in order to determine the student’s eligibility for Stafford or PLUS loan proceeds. The school must wait for 7 days following a request to the NSLDS before delivering Stafford or PLUS loan proceeds. However, if, before the end of 7 days, the school receives the information from the NSLDS in response to its request or obtains that information itself by directly accessing the NSLDS, the school may deliver the loan proceeds as long as the student is otherwise eligible. Schools may no longer delay delivery of loan proceeds by 45 days while waiting for paper financial aid transcripts to arrive. These changes are applicable to Stafford and PLUS loan funds delivered by the school on or after July 1, 2001.

A school with a program measuring academic progress in credit hours, but not using a standard semester, trimester, or quarter system, may deliver loan proceeds in each term as long as the terms are substantially equal in length throughout the loan period. Terms within a loan period will be considered substantially equal in length if no term in the loan period is more than two weeks longer than any other term in the loan period. This requirement applies to Stafford and PLUS loan funds delivered by the school on or after July 1, 2001.

Disability discharge (total and permanent): A borrower who has had a prior loan discharged due to total and permanent disability on or after July 1, 2001, but before July 1, 2002, must reaffirm the discharged loan if the borrower *applies* for a loan within 3 years from the date the borrower became totally and permanently disabled, as certified by a physician. In this case, the borrower must reaffirm the previously discharged loan before receiving any new Stafford or PLUS loan. This provision is effective for Stafford and PLUS loan eligibility determinations made on or after July 1, 2001.

A borrower who has had a prior loan discharged due to total and permanent disability must meet the following requirements to be eligible to receive a new Stafford or PLUS loan:

- Obtain a physician's statement certifying that the borrower may now engage in "substantial gainful activity."
- Sign a statement acknowledging that any new loan the borrower receives may not be discharged due to the same or any disability existing at the time the new loan is made, unless the disabling condition substantially deteriorates to the extent that the definition of total and permanent disability is met.
- Reaffirm any loan that had been discharged due to total and permanent disability on or after July 1, 2001, but before July 1, 2002, if the borrower receives a new loan within three years of the date the borrower became totally and permanently disabled, as certified by a physician. (A borrower who has had a prior loan discharged due to total and permanent disability before July 1, 2001, is *not* required to reaffirm the discharged obligation.)

This change is effective for Stafford and PLUS loan eligibility determinations made on or after July 1, 2001.

A new definition of a total and permanent disability for the purpose of obtaining a loan discharge provides that the certifying physician (i.e., a doctor of medicine or osteopathy, legally authorized to practice in a state) is not required to consider the borrower's ability to attend school as a condition of his or her eligibility for discharge. In addition, the physician is no longer required to consider the date the borrower became unable to attend school when providing the begin date of the borrower's total and permanent disability. This change is effective for total and permanent disability claims filed by the lender on or after July 1, 2001.

Due diligence: Lenders must notify the guarantor of any changes in delinquency status on a loan that result in a change to the payment due date, even if the delinquency is not reduced below the point at which the guarantor requires the lender to cancel a request for default aversion assistance. This change is effective for default aversion assistance requests filed by the lender on or after July 1, 2001, or the date the guarantor implements the Common Claim Initiative (CCI), whichever is later, unless implemented earlier by the guarantor.

Eligibility – school: To participate in any Title IV program, a school must establish its eligibility under the Higher Education Act of 1965, as amended, in accordance with the procedures specified by the Department. A school must submit an Application for Approval to Participate in the Federal Student Financial Aid Programs (E-App) to the Department to request a determination that it qualifies as an eligible institution and must include a request for certification to participate in the FFELP. To be certified for participation, a school must meet the qualifications of an eligible institution; the school must meet administrative capability and financial responsibility requirements; and if the school is participating for the first time in Title IV programs, and it has not requested and been granted a training waiver, designated school administrators defined by the Department must complete Title IV training within 12 months after the school executes the Program Participation Agreement. A school that is currently participating in some Title IV programs is not required to have certification training if it is only requesting approval to participate in additional Title IV programs. This clarification is effective for schools establishing eligibility on or after July 1, 2001.

A school that adds a licensed and accredited location that offers at least 50% of an educational program must report to the Department before delivering Title IV funds to eligible students attending the added location. In addition, after reporting, a school must have approval from the

Department before it can deliver Title IV funds to eligible students attending the added location if it meets any of the following criteria:

- The school is provisionally certified.
- The school is on the reimbursement or cash monitoring system of payment.
- The school has acquired the assets of another school that provided educational programs at that location during the preceding year, and the other school participated in Title IV programs during that year.
- The school would be subject to a loss of eligibility due to its cohort default rate if it adds the location.
- The school has been notified by the Department that it must apply for approval of an additional location.

This change is effective for school locations added on or after July 1, 2001.

A school must apply to the Department and wait for approval to convert an eligible location to a branch campus. The school may continue to deliver Title IV funds to students attending that location. This change is applicable to schools that convert an eligible location to a branch campus on or after July 1, 2001.

A school must apply to the Department to increase the level of program offering (e.g., offering graduate degree programs when it previously offered only baccalaureate degree programs) and obtain approval before delivering Title IV funds to students enrolled in the new programs at the increased level. This change is effective for schools increasing the level of program offering on or after July 1, 2001.

A school may enter into a single written agreement with a study-abroad organization representing one or more foreign schools rather than a separate agreement with each individual foreign school that its students attend. This clarification is effective for written agreements consummated by schools on or after July 1, 2001, or implemented at the school's discretion on or after November 1, 2000.

Private nonprofit, private for-profit, and public schools that experience a change of ownership resulting in a change of control and schools that change status as nonprofit, for-profit, or public schools may continue eligibility by submitting an E-App to the Department. In response to a school's application, the Department may approve a

provisional Program Participation Agreement (PPA) (previously referred to as a TPPPA). To obtain an extension of the provisional PPA prior to its expiration, the school must provide to the Department a "same day" balance sheet, required documentation of accrediting agency and state licensing approval, and a default management plan (unless the school is exempt from providing the plan). This change is applicable to private nonprofit, private for-profit, or public schools that experience a change of ownership resulting in a change of control or to schools that change status as nonprofit, for-profit, or public schools on or after July 1, 2001, unless implemented earlier.

A change in governance for a public school is not considered to be a change of ownership that results in a change in control if the school remains a public school after the change and the new governing authority is in the same state and has acknowledged the school's continued responsibilities under its Program Participation Agreement (PPA). A public school must, within 10 days of a change in governance, report the change to the Department and each applicable guarantor. This change is applicable to a school's reporting of changes for the purpose of maintaining eligibility on or after July 1, 2001.

School reporting requirements for the purpose of maintaining eligibility on or after July 1, 2001, include the reporting of decreases in levels of program offering and changes in the governance of a public school. Periods of time counted toward a "week of instruction" may include only preparation for final examination occurring after the last scheduled day of classes for a payment period. In addition, homework has been added to the list of activities that are not considered as instructional time. This change applies to a "week of instruction" as determined by the school for purposes of establishing or maintaining school program eligibility on or after July 1, 2001.

False certification loan discharge: The guarantor or Department may initiate a false certification discharge process if either possesses knowledge of false certification eligibility. If the guarantor or Department initiates the discharge process, the borrower may not be required to complete, and the lender may not be required to submit, a discharge request. This clarification is effective for discharge eligibility determined by the guarantor or Department on or after July 1, 2001, unless implemented earlier by the guarantor.

Financial aid transcript (FAT): Schools are no longer required to respond to a paper financial aid transcript request for a prior-year or current-year transfer student, unless it is a request to report assistance that a student has received through the Department of Health and Human

Services. The elimination of paper financial aid transcripts is effective for requests received by the school on or after July 1, 2001.

Forbearance: A lender must grant a mandatory forbearance annually, at the borrower's request, while the borrower maintains eligibility for loan forgiveness under the Teacher Loan Forgiveness Program. The lender must also grant a forbearance for a period not to exceed 60 days while the lender is awaiting a completed Teacher Loan Forgiveness Application from the borrower. In addition, after receiving the application, the lender must grant a forbearance to cover the period needed by the guarantor to determine the borrower's eligibility for forgiveness. The forbearance begins on the date the lender receives the completed Teacher Loan Forgiveness Application and ends on the date the lender receives a denial of the request or the loan forgiveness amount from the guarantor. This change applies to forbearance requests granted by the lender on or after July 1, 2001, unless implemented earlier by the guarantor.

Interest rates: Beginning July 1, 2001, the variable interest rate for PLUS and SLS loans first disbursed during the period beginning July 1, 1987, and ending June 30, 1998, will be adjusted annually on July 1, and calculated by adding 3.1% or 3.25%, as applicable, to the weekly average one-year constant maturity Treasury yield, as published by the Board of Governors of the Federal Reserve System, for the last calendar week ending on or before June 26 of that year.

Late disbursement/post-withdrawal disbursement: A lender, when knowingly making a late disbursement on or after July 1, 2001, is no longer required to provide a notice to the school indicating that the loan proceeds should be delivered as a late disbursement.

Loan guarantee: Guarantors will pay ineligible borrower claims at 98% rather than 100%. This change is effective for ineligible borrower claims received by the guarantor on or after July 1, 2001, unless implemented earlier by the guarantor.

Notification to borrower and student: A school that credits a student's school account with Stafford or PLUS loan proceeds and sends the student or parent borrower the required notification electronically, must also confirm receipt of the electronic notification by the student or parent borrower and maintain documentation of that confirmation. This requirement applies to electronic notifications sent by the school on or after July 1, 2001.

PLUS credit check: In those cases in which a lender approves a PLUS loan for an applicant with an adverse credit history, the lender must retain a record supporting its

decision based on extenuating circumstances. This requirement is effective for PLUS loans made on or after July 1, 2001, unless implemented earlier by the lender.

Teacher Loan Forgiveness: The new Teacher Loan Forgiveness Program requirements replace prior references and requirements related to the Loan Forgiveness Program for Teachers. Under the Teacher Loan Forgiveness Program, the Department repays all or a portion of a borrower's Stafford loan obligations, and Consolidation loan obligations to the extent that a Consolidation loan repaid a borrower's Stafford loans. The Department will repay, on behalf of a qualified borrower, no more than a combined total of \$5,000 under both the FFELP and FDLP for outstanding principal and accrued interest on his or her qualifying Stafford loans, or the outstanding portion of a Consolidation loan used to repay qualifying Stafford loans, at the end of the 5th complete year of teaching. The loan for which forgiveness is sought must have been made before the end of the 5th year of qualifying teaching service. After completing the qualifying teaching service, a borrower may request loan forgiveness by completing a Teacher Loan Forgiveness Application and forwarding it to the lender or guarantor. The lender must forward the borrower's completed application, including any supporting documentation, to the guarantor no later than 60 days after the lender received the application. After the guarantor notifies the lender of its determination of the borrower's eligibility for loan forgiveness, the lender must inform the borrower of the determination within 30 days. If loan forgiveness is granted and a loan balance remains, the lender must also provide the borrower with information regarding new repayment terms. If the lender files a request for payment later than 60 days after it receives the completed Teacher Loan Forgiveness Application, the lender must repay all interest and special allowance received on the forgiven loan amount for periods after the expiration of the 60-day filing period. The lender is prohibited from collecting this interest from the borrower. These provisions are effective for Teacher Loan Forgiveness Applications received by the lender on or after July 1, 2001, from a "new borrower" on or after October 1, 1998, who has been employed as a full-time teacher for 5 consecutive, complete years, as long as one of the years is after the 1997-1998 academic year— unless implemented earlier by the guarantor.

Unpaid refund discharge: If the guarantor and the borrower are unable to resolve an unpaid refund with an open school and the borrower has ceased to attend the school that owes the refund, the guarantor must approve the request within 120 days of the date the guarantor receives the completed unpaid refund discharge request, rather than 120 days from

the date the borrower submits the request. This provision is effective for completed unpaid refund discharge requests received by the guarantor on or after July 1, 2001.

To be considered for an unpaid refund discharge, a borrower must declare that he or she, or the student in the case of a PLUS loan, received at least part of the proceeds of a FFELP loan on or after January 1, 1986. This provision is effective for completed unpaid refund discharge requests received by the guarantor on or after July 1, 2001.

July 27, 2001

Child-care provider loan forgiveness: A borrower may qualify for mandatory forbearance by performing service under the Loan Forgiveness Demonstration Program for Child Care Providers. A lender must grant forbearance to a borrower who is performing a service that would qualify the borrower for forgiveness under the Loan Forgiveness Demonstration Program for Child Care Providers, unless the borrower has been granted a deferment for the service period. Before granting this forbearance to a borrower, the lender must receive a completed FFELP Child Care Provider Loan Forgiveness Forbearance Form. This change is effective on child care provider loan forgiveness forbearances granted by a lender to initial applicants on or after July 27, 2001, and to renewal applicants on or after August 29, 2002.

August 21, 2001

Forbearance: After a lender receives reliable but unofficial notification of a borrower's or dependent student's death, the lender must grant a mandatory administrative forbearance, for a period not to exceed 60 days, until the lender receives documentation of the death. This forbearance does not require a written request nor is the lender required to notify the borrower or endorser that a mandatory administrative forbearance was granted. The lender may grant an administrative forbearance for up to an additional 60 days if more time is needed to obtain this documentation. This additional forbearance does not require a written request, but the lender is required to send notice to the borrower or endorser that the additional period of administrative forbearance was granted. This provision is effective for reliable but unofficial notifications of a borrower's or, in the case of a PLUS loan, the borrower's or dependent student's death received by the lender on or after August 21, 2001.

2002

January 1, 2002

Bankruptcy: If a bankruptcy action does not require the filing of a claim with the guarantor, the lender may—but is not required to—make subsequent disbursements of a loan. If the lender chooses not to make the remaining disbursements, the lender must notify the school, the borrower, and the guarantor of the disbursement cancellations. The lender also must notify the borrower that he or she may reapply for the loan funds in the same amount that was not disbursed. If the lender cancels any of the undisbursed or undelivered funds because of a bankruptcy action, the lender must agree to make a new loan for the amount that was canceled or any remaining loan eligibility as determined by the school. This clarification is effective for bankruptcy notices received by the lender on or after January 1, 2002, unless implemented earlier by the guarantor.

Common forms: The common Consolidation loan forms, issued by the Department in October 2000 in [GEN-00-16](#), are required for all Consolidation loan applications signed by borrowers on or after January 1, 2002.

The Common Claim Initiative (CCI) establishes new, standard formats for lenders to use when requesting default aversion assistance and claim reimbursement. To standardize the claim filing process for lenders, the *Common Manual* guarantors have adopted a common Claim Form and related common policies. The Claim Form is designed to permit a lender to file a claim reimbursement request in a single format with any guarantor, and to improve operational efficiencies for lenders and servicers that have relationships with more than one guarantor.

A guarantor establishes the date on which it is ready to trade CCI electronic records with its trading partners (i.e., lenders and servicers). This date is referred to as the "G" date. All guarantor "G" dates will be established based on the final publication of the CCI electronic formats, with one "G" date for default aversion assistance and another "G" date for claims. The final "G" date for implementing the Default Aversion Assistance Request Form and its related policies was January 5, 2001.

Regarding the Claim Form and its related policies, the earliest "G" date that a guarantor may establish is six months after the final release of the CCI claim documentation. All CCI trading partners (i.e., lenders, servicers, and guarantors) will be provided a window of nine months from each guarantor's "G" date to start

reporting data using the CCI electronic format. Therefore, the claim effective date will be the guarantor's "G" date plus nine months.

July 1, 2001	Claim documentation released
January 1, 2002	Earliest guarantor "G" date
September 30, 2002	Earliest required implementation date
September 30, 2002	Latest guarantor "G" date
June 30, 2003	Latest required implementation date

Repayment terms: "New borrowers" on or after October 7, 1998, may qualify for an extended repayment schedule if they have multiple lenders and more than \$30,000 in outstanding principal and interest in FFELP loans. A lender must retain a record of the basis for determining a borrower's eligibility for an extended repayment schedule, if the total loan amount it holds is not more than \$30,000. This change is effective for extended repayment schedules disclosed on or after January 1, 2002.

January 2, 2002

NSLDS: The Department of Education updated the National Student Loan Data System (NSLDS) Enrollment Reporting process effective January 2, 2002, to enhance both the batch process of enrollment records and the [NSLDS/FAP Website](#) for financial aid professionals. The Department also renamed the former *SSCR Users Guide* the *NSLDS Enrollment Reporting Guide*.

April 1, 2002

NSLDS: The National Student Loan Data System (NSLDS) no longer requires a school to report directly to the NSLDS any changes to student identifiers including a student's name, date of birth, and Social Security number (SSN). Instead, the school must report these changes to the guarantor. This change is effective for student identifier changes received on or after April 1, 2002.

July 1, 2002

The Department issues [Dear Colleague Letter GEN-02-03](#), which provides clarification regarding the implementation of the total and permanent disability discharge regulations that are effective July 1, 2002.

Bankruptcy: A bankruptcy claim and proof of claim, if applicable, must be filed with all required documents within 30 days after the lender's receipt of the Notice of the

First Meeting of Creditors or other confirmation issued by the debtor's attorney or the bankruptcy court, or within 30 days after the date the guarantor provides the lender with bankruptcy information and instructs the lender to file a bankruptcy claim, whichever is earlier. This provision is effective for bankruptcy notifications received by the lender on or after July 1, 2002, unless implemented earlier by the guarantor.

If the guarantor purchases a default claim and later receives documentation that the date of the bankruptcy petition preceded the date of the default (the 270th day of delinquency), the lender will be required to repurchase the loan unless the loan is determined by the court to be dischargeable in the bankruptcy action. The lender is not required to repurchase a claim for a loan that is filed as a default claim and the date of default precedes the petition date. This policy is effective for bankruptcy petitions received by the guarantor on or after July 1, 2002, unless implemented earlier by the guarantor.

If a borrower's bankruptcy action will not result in the lender filing a claim with the guarantor and the lender chooses to make subsequent disbursements of the loan, then the lender must not ask the school to return any loan funds not yet delivered by the school to the borrower. This provision is effective for bankruptcy notices received by the lender on or after July 1, 2002, unless implemented earlier by the guarantor.

Common Forms: The Common Claim Initiative (CCI) establishes new, standard formats for lenders to use when requesting default aversion assistance and claim reimbursement. To standardize the supplemental claim filing process for lenders, the *Common Manual* guarantors have adopted a common Supplemental Claim Form and the following related common policies:

- The lender may not file a supplemental claim for less than \$50. This amount may include principal, interest, or both.
- The lender must submit the common Supplemental Claim Form to request claim payment increases.

This policy is effective for supplemental claim requests filed by the lender on or after July 1, 2002, unless implemented earlier by the guarantor.

The National Council of Higher Education Loan Programs (NCHELP) Program Operations Committee's Default Aversion and Claims Standardization (DACS) Workgroup has revised the Supplemental Claim Form to coordinate the language with the terminology of the other CCI forms. For lenders filing supplemental claims under the CCI, the chart

of data elements has been revised to coordinate with the revisions made to the Supplemental Claim Form. In addition, the requirement that a lender provide the date the lender or servicer prepared the form has been deleted. The revisions are effective for supplemental claims filed under the CCI by the lender on or after July 1, 2002.

Disability discharge (total and permanent): Effective for total and permanent disability discharge determinations made by the lender on or after July 1, 2002:

- **General Discharge Requirements for Total and Permanent Disability Claims**

A borrower's obligation to repay a loan may be discharged if a doctor of medicine or osteopathy, legally authorized to practice in a state, certifies that the borrower is totally and permanently disabled, but does not assume the loan is canceled in this case. In addition, the criteria for establishing the borrower's eligibility for discharge provide that the borrower is not considered totally and permanently disabled on the basis of a condition that existed at the time the loan was made, rather than before he or she applied for the loan.

- **Borrower Notification Requirements after Total and Permanent Disability Claim Filing**

If the guarantor pays the claim, the lender must notify the borrower that the loan will be assigned to the Department for determination of eligibility for a total and permanent disability discharge. If the guarantor determines that the borrower is not eligible, the claim will be returned to the lender with an explanation of the reason for the denial. The lender must notify the borrower that the application for a disability discharge has been denied. The notification to the borrower must include the basis for the denial and inform the borrower that the lender will resume collection on the loan.

- **Borrower Payments and the Conditional Disability Discharge**

At the time the claim is filed, the lender must provide the guarantor with a record of any payments received after the date, certified by the physician, that the borrower became unable to work and earn money (i.e., the date of total and permanent disability). Under the new regulatory requirements, the borrower will not be eligible for a refund of these payments until after the 3-year "conditional" discharge period. In addition, the Department of Education, rather than the lender or guarantor, will make this refund.

Completed total and permanent disability discharge requests received by the lender on or after July 1, 2002, and subsequently paid as a claim by the guarantor, are permanently assigned to the Department. If the Department determines that the certification and information provided by the borrower do not support the conclusion that the borrower meets the criteria for a total and permanent disability discharge, the Department notifies the borrower that the application for a disability discharge has been denied and that the loan is due and payable under the terms of the promissory note.

If the Department makes an initial determination that the borrower is totally and permanently disabled, the Department notifies the borrower that the loan is conditionally discharged and that the conditional discharge period will last for up to 3 years after the date the borrower became totally and permanently disabled, as certified by the physician. The Department's notification specifies that all or part of the 3-year period may predate the Department's initial determination, and identifies the following conditions that apply during the 3-year conditional discharge period:

- The borrower is not required to make any payments on the loan.
- The borrower is not considered delinquent or in default on the loan, unless the borrower was delinquent or in default at the time the conditional discharge was granted.
- The borrower must promptly notify the Department of any changes in address or phone number.
- The borrower must promptly notify the Department if his or her annual earnings from employment exceed 100 percent of the poverty line for a family of two.
- The borrower must provide the Department, upon request, with additional documentation or information related to the borrower's eligibility for a total and permanent disability discharge.
- The borrower must not receive a new loan under the Perkins, FFEL, or Direct Loan Programs, except for a FFELP or Direct Consolidation loan that does not include any loans that are in a conditional discharge status.

The Department also notifies the borrower that, if at any time during the 3-year conditional discharge period, the borrower does not continue to meet the eligibility requirements for a total and permanent disability discharge,

the Department will resume collection activity on the loan but will not require the borrower to pay any interest that accrued on the loan from the date of the initial determination of total and permanent disability through the end of the conditional discharge period.

Due diligence: If a lender determines that a borrower does not meet the definition of totally and permanently disabled, or if a lender does not receive the physician's certification of total and permanent disability within 60 days of the receipt of the physician's written request for additional time, the lender must resume collection activity and treat the loan as though forbearance had been granted during this period. This policy is effective for total and permanent disability discharge requests received by the lender on or after July 1, 2002.

Forbearance: Guarantors will continue to permit a lender to grant an administrative forbearance if the lender receives reliable information indicating that a borrower has become totally and permanently disabled. The lender may grant the borrower an administrative forbearance, not to exceed 60 days, until the lender receives certification of the borrower's total and permanent disability. In addition, if the lender does not grant the borrower an administrative forbearance, the lender must continue collection activity until it receives the certification—or until it receives a physician's "written request," rather than a specific "letter," that additional time is needed to determine whether the borrower is totally and permanently disabled. This policy is effective for total and permanent disability discharge requests received by the lender on or after July 1, 2002.

Eligibility – borrower and student: A borrower who has received a conditional discharge of a prior loan due to an initial determination that the borrower is totally and permanently disabled must do all of the following to be eligible to receive a new Stafford or PLUS loan:

- Obtain a physician's statement certifying that the borrower may now engage in "substantial gainful activity." For these purposes, "substantial gainful activity" is defined as the ability to work and earn money.
- Sign a statement acknowledging that any loan that has been conditionally discharged may not be discharged due to the same or any disability existing at the time the borrower applied for a total and permanent disability discharge or when the new loan is made, unless the disabling condition substantially deteriorates to the extent that the definition of total and permanent disability is met.
- Sign a statement acknowledging that collection activity will resume on any loans in a conditional discharge period.

The borrower's receipt of a new Stafford or PLUS loan terminates the borrower's conditional discharge and the Department reinstates collection activities on any loan on which collection activity had been previously suspended based on an initial determination of total and permanent disability. This policy is effective for Stafford and PLUS loan eligibility determinations made on or after July 1, 2002.

Loan origination: A borrower may grant power of attorney to a third party to sign a Master Promissory Note (MPN) if the borrower provides the school with a separate written authorization to credit the funds to the student's school account. When a third party using power of attorney signs the MPN on the borrower's behalf, the school must pay any credit balance to the student or parent borrower, as applicable, using a check or other instrument that requires the borrower's endorsement. If the MPN is submitted through the school, the school must retain a copy of the original power of attorney and either the school or the individual with power of attorney must provide a copy of the power of attorney document to the lender—a photocopy or fax of the document is acceptable. Information permitting the use of power of attorney is effective July 1, 2002, unless implemented earlier by the guarantor.

August 15, 2002

The Department issues *Dear Colleague Letter* GEN-02-05, which provides the following approved loan discharge application forms that must be used on or after August 15, 2002.

- Loan Discharge Application: School Closure – for use by borrowers who are unable to complete their program of study because their school closed.
- Loan Discharge Application: False Certification of Ability to Benefit – for use by borrowers whose ability to benefit was falsely certified by their school.
- Loan Discharge Application: False Certification (Disqualifying Status) – for use by borrowers whose eligibility was falsely certified by their school due to a disqualifying status or condition of the student.
- Loan Discharge Application: Unauthorized Signature/Unauthorized Payment – for use by borrowers when there was an unauthorized signature or endorsement of an unauthorized payment by the school.

August 29, 2002

Child care provider loan forgiveness: Loan forgiveness under the Loan Forgiveness Demonstration Program for Child Care Providers is contingent upon annual appropriations. In addition to the other eligibility requirements for this program is the condition that the borrower's eligible loans must have been made before the borrower began his or her qualifying child care service. In addition, the borrower's degree must be an associate's or bachelor's degree in early childhood education, child care, or any other educational area related to child care that the Department deems appropriate. This change is effective beginning August 29, 2002.

September 30, 2002

The Department issues *Dear Colleague Letter GEN-02-06* announcing the expiration of two statutory exceptions available to low cohort default rate schools, specifically, the exemptions from the multiple disbursement and delayed delivery requirements.

October 1, 2002

Disbursement rules: The references to the statutory exceptions authorized in [HEA 428G\(a\)\(3\) and \(b\)\(1\)](#) are eliminated. These exceptions had waived, for schools with low cohort default rates, the multiple disbursement requirement for a single-term loan and the 30-day delayed delivery requirement for a first-year undergraduate student who is a first-time borrower. The statutory authority for these exceptions expired on September 30, 2002. This change is effective for loans certified on or after October 1, 2002.

Special allowance: Quarterly billings submitted by the lender on or after October 1, 2002, must be made using the paper Lender's Interest and Special Allowance Request and Report (LaRS report) or via the electronic LaRS process. This change is effective for quarterly billings submitted by a lender on or after October 1, 2002.

November 1, 2002

Repayment start: When establishing the next payment due date on a PLUS or SLS loan following a period of forbearance, deferment, or post-deferment grace, the lender may provide the borrower a due date that is no later than 60 days after the end of the forbearance, deferment, or post-deferment grace period. The due date may be later than 60 days if the borrower makes a prepayment during the period that advances the due date. This policy is effective for next payment due dates for PLUS and SLS loans established by the lender on or after November 1, 2002.

When establishing the next payment due date on a Stafford loan following a period of forbearance, deferment, or post-deferment grace, the lender must provide the borrower a due date that is no later than 60 days after the end of the forbearance, deferment, or post-deferment grace period. Lenders also are required to establish a first payment due date no later than 60 days after the repayment start date. This policy is effective for first payment due dates and next payment due dates established by the lender on or after November 1, 2002.

Due dates are also revised following a lender's reconversion of loans when certain claim-type activity is involved. Effective for next payment due dates established by the lender on or after November 1, 2002:

- When notified that a bankruptcy action has concluded on a loan that was not eligible for bankruptcy claim payment, a lender must establish a next payment due date that is within 60 days of the date the lender receives that notification.
- When the lender receives a full payment or a signed repayment agreement on a loan that has lost its guarantee, the lender must establish a next payment due date that is within 60 days of the date that payment or signed repayment agreement is received.

November 27, 2002

Eligibility – borrower and student: An underage home-schooled student is considered beyond the age of compulsory school attendance in the state in which the postsecondary school is located if that state does not consider the student to be truant once he or she has completed a home-school program, or if that state would not require the student to attend school or continue to be home-schooled.

2003**January 1, 2003**

Claim filing requirements: When reporting a loan's loss of guarantee or reinstatement of that guarantee, lenders are to utilize existing National Student Loan Data System (NSLDS) requirements. In addition, lenders are required to ensure that, if the guarantor does not utilize the lender's NSLDS reporting data to update its records, the guarantor is notified of the loan's loss of guarantee and the reinstatement of that guarantee at the time each of those events occur or are identified. The lender must also include the curing instrument or a legible copy of the curing instrument in any claim filed after the guarantee

reinstatement. This change is effective for guarantee reinstatements completed by the lender on or after January 1, 2003, unless implemented earlier by the guarantor.

Common forms: The Department issues *Dear Colleague Letter GEN-02-07* announcing approval of the revised Federal Stafford Loan Master Promissory Note (Stafford MPN) that must be provided to Stafford loan borrowers beginning January 1, 2003.

March 1, 2003

Loan certification: All schools located in the United States, unless notified otherwise by the Department, are authorized to offer the multi-year feature of the Federal Stafford Loan Master Promissory Note (Stafford MPN). This extension has a retroactive feature. Schools that are not four-year colleges or graduate or professional schools may certify Stafford loans on or after March 1, 2003, regardless of the loan period covered by the loan, using the Stafford MPN. A borrower attending a school may receive loans for subsequent academic years based on a previously signed Stafford MPN even if the borrower signed the MPN before March 1, 2003. This change is effective for Stafford loans certified by the school on or after March 1, 2003, regardless of the loan period.

March 3, 2003

Disability discharge (total and permanent): If a lender receives a payment from or on behalf of a borrower after the lender has filed a total and permanent disability claim and the claim has been paid, the lender is no longer required to notify the borrower, or other party who sent the payment on the borrower's behalf, that there is no obligation to make further payments. The *Responses to Total and Permanent Disability Outstanding Issues* letter received on March 3, 2003, from Jeff Baker, Program Development, U.S. Department of Education, clarifies in Q&A #2 that the lender is required only to forward to the guarantor a payment received from or on behalf of the borrower after it has filed a total and permanent disability claim and received the claim payment. The Department acknowledges in this letter that requiring both the lender and guarantor to provide a notice to the party who submitted the payment is duplicative.

March 14, 2003

Deferment: A borrower may request that the period of an initial unemployment deferment begin on a date that is *later* than the date on which he or she would otherwise be entitled. In addition, the ending of the condition that entitled the borrower to the deferment is one of the events

that determines the end date of an unemployment deferment period. This change is effective for unemployment deferment requests processed by the lender on or after March 14, 2003.

March 25, 2003

The Department issues *Dear Colleague Letter GEN-03-06* announcing administrative relief for students and borrowers affected by military mobilization.

March 31, 2003

Common forms: Lenders must send borrowers requesting discharge due to a total and permanent disability the Loan Discharge Application: Total and Permanent Disability or other form(s) approved by the Department, as specified in *Dear Colleague Letter GEN-02-12*. This change is effective on total and permanent disability discharge applications provided to borrowers by the lender on or after March 31, 2003.

April 1, 2003

Disability discharge (total and permanent): If a lender receives a payment from or on behalf of a borrower after the lender has filed a total and permanent disability claim but before the claim payment is received, the lender must forward the borrower payment to the guarantor and notify the borrower or other party who sent the payment that there is no obligation to make further payments, unless otherwise directed. This change is effective for borrower payments received by the lender on or after April 1, 2003, unless implemented earlier by the guarantor.

May 14, 2003

Teacher loan forgiveness: A lender should not consider the time that a borrower is on active duty as a result of a military mobilization as an interruption in the 5 consecutive, complete academic years that a borrower must serve as a full-time teacher at a qualifying school to be eligible for teacher loan forgiveness. This applies to a borrower who is a member of a reserve component of the Armed Forces and is called or ordered to active duty for more than 30 days, and to a borrower who is a regular active duty member of the Armed Forces and is reassigned to a different duty station for more than 30 days. This change is effective on Teacher Loan Forgiveness Applications submitted by the lender to the guarantor on or after May 14, 2003.

June 16, 2003

Audit: A school participating in a Title IV program is required to submit audited financial statements and compliance audits to the Department electronically through eZ-Audit. A non-profit or public school must submit copies of the A-133 reports in writing to the Federal Audit Clearinghouse, in addition to submitting the A-133 reports to the Department through eZ-Audit.

July 1, 2003

The Department issues *Dear Colleague Letter GEN-03-04* announcing the approval of the revised unemployment deferment and economic hardship deferment forms. These forms must be used in response to borrower requests received on or after July 1, 2003.

Ability to benefit: The requirement for a student to take and pass an approved, properly administered ability-to-benefit (ATB) test during the 12-month period prior to receiving Title IV aid has been eliminated. A passing score received by the student at any time prior to the student's receipt of Title IV aid is acceptable, provided that the school obtains the test results from the test publisher or assessment center. This change is effective on official notification of a student's ability to benefit accepted by the school on or after July 1, 2003, unless implemented earlier by the school. Schools may implement these provisions no earlier than November 1, 2002.

Authorizations and certifications: If a school uses electronic transmission to notify the student or parent borrower that it has credited the student's school account with Stafford or PLUS loan proceeds, the school is no longer required to confirm and document the student or parent borrower's receipt of this notice. This change is effective on notices issued by the school on or after July 1, 2003, unless implemented earlier by the school. Schools may implement this provision no earlier than November 1, 2002.

Claim filing requirements: A lender that files its claims using the common Claim Form is not required to provide any other information or certifications. This change is effective for claims filed by the lender on or after July 1, 2003, unless implemented earlier by the guarantor.

Claim payment: Guarantors are required to purchase an approved total and permanent disability claim or return the claim not later than 90 days after the claim was received by the guarantor. This change is effective for total and permanent disability claims received by the guarantor on or after July 1, 2003, unless implemented earlier by the guarantor.

Closed school loan discharge: Lenders are no longer required to provide the "true and exact" certification of a copy of a promissory note provided in a claim file. This change is effective on claims filed by the lender on or after July 1, 2003, unless implemented earlier by the lender. Lenders may implement these provisions no earlier than November 1, 2002.

Common forms: The Department issues *Dear Colleague Letter GEN-03-03* announcing approval of the Federal PLUS Loan Application and Master Promissory Note (PLUS MPN) that may be used for PLUS loans certified by the school for loan periods beginning on or after July 1, 2003. The PLUS MPN must be used for loan periods beginning on or after July 1, 2004, or for any loan certified on or after July 1, 2004, regardless of the loan period.

Death discharge: The underlying portion of a Federal Consolidation loan may be discharged under the following circumstances:

- The underlying portion of a Consolidation loan attributable to a PLUS loan obtained for a dependent student is eligible for discharge if that student dies. The borrower of the Consolidation loan (or both comakers in the case of a joint Consolidation loan made to a married couple) is obligated to repay the remaining Consolidation loan balance.
- Upon the death of one of the comakers of a joint Consolidation loan made to a married couple, the portion of the Consolidation loan attributable to the comaker who has died is eligible for discharge. The surviving comaker is obligated to repay the remaining Consolidation loan balance.

This change is effective on death claims filed by the lender on or after July 1, 2003, unless implemented earlier by the lender. Lenders may implement these provisions no earlier than November 1, 2002.

Deferment: Borrowers may provide evidence of eligibility for unemployment benefits or may certify that they are currently seeking full-time employment and making all required attempts to obtain full-time employment. Borrowers are no longer required to provide information regarding potential employers contacted during the job search or to document the employment agency with which they are registered. Borrowers must certify—in writing or in a format approved by the Department—that they are registered with an employment agency if one is available within 50 miles of their current address, and that they have made six diligent attempts in the preceding 6-month period to find full-time employment. Borrowers applying for an

initial period of unemployment deferment are not required to certify that they have made attempts to obtain full-time employment.

An initial period of unemployment deferment based on the borrower's self-certification may be backdated up to 6 months prior to the date the lender receives the necessary documentation from the borrower, and must be scheduled to end not later than 6 months after the date the lender receives required documentation. An extension to an unemployment deferment and any unemployment deferment based on the borrower's eligibility for unemployment benefits is not subject to the 6-month backdating limitation. An extension of a deferment may be granted for up to 6 months following the date the borrower provides the lender with evidence or certification of deferment eligibility. These changes are effective for borrower requests processed by the lender on or after July 1, 2003, unless implemented earlier by the lender. Lenders may implement these provisions no earlier than November 1, 2002.

For an economic hardship deferment, if the borrower's loans are scheduled to be repaid in 10 years or less, the lender must use the actual repayment amount in determining the borrower's federal postsecondary education debt burden. If the borrower's loans are scheduled to be repaid in more than 10 years, the lender must use the monthly payment amounts that would have been owed on federal postsecondary education loans based on a 10-year repayment schedule. Lenders must continue to count a proportional share of any payments due—or that would have been due—less frequently than monthly, and must include payments due on a defaulted loan if the borrower has made repayment arrangements satisfactory to the holder of the defaulted loan. This change is effective for borrower requests processed by the lender on or after July 1, 2003, unless implemented earlier by the lender. Lenders may implement these provisions no earlier than November 1, 2002.

Delivering loan funds: Some of the requirements applicable to the late delivery of loan proceeds have changed. In order for a school to make a late delivery of loan proceeds, the following conditions are applicable:

- Except in the case of a PLUS loan, the Department must have *processed* a Student Aid Report (SAR) or Institutional Student Information Record (ISIR) with an official expected family contribution (EFC) before the student became ineligible. The requirement that the school *receive* a valid SAR or ISIR prior to the date the student became ineligible is eliminated.

- In the case of a second or subsequent disbursement, the student must have graduated or successfully completed the period of enrollment for which the loan was intended. In this circumstance, the school must offer the borrower the amount of Stafford or PLUS funds the student (or parent) was eligible to receive while the student was enrolled in school. The school may credit the student's account to pay for current and allowable institutional charges, but must pay or offer any remaining amount to the student or, in the case of a PLUS loan, to the parent.
- The time frame in which the school may deliver the funds is extended from 90 to 120 days from the date the school determines the student has withdrawn. If the student has not withdrawn, the school may make a late delivery of loan funds up to 120 days after the earlier of the end of the loan period or the date on which the student ceased to be enrolled at least half time.
- On an exception basis, and with the approval of the Department, the school may make a late delivery of loan funds after the applicable 120-day period, if the reason the late delivery was not made within the 120-day period was not the fault of the student.

These changes are effective for late delivery of FFELP loan proceeds by the school on or after July 1, 2003, unless implemented earlier by the school. Schools may implement these provisions no earlier than November 1, 2002.

A student who is enrolled in a modular program is not eligible to receive Stafford loan funds until the first module that he or she will actually attend. A borrower subject to delayed delivery who is enrolled in a summer or winter mini-session that is less than 30 days in length is not eligible to receive Stafford loan funds until the student completes the first 30 days of his or her program of study. This change is effective loan funds delivered by the school on or after July 1, 2003.

Disability discharge (total and permanent): If a Consolidation loan is made jointly to a married couple as comakers, and one of the borrowers becomes totally and permanently disabled, the portion of the Consolidation loan attributable to the disabled borrower may be discharged. However, both borrowers remain jointly and severally liable for any remaining balance after the discharge. This change is effective on total and permanent disability claims filed by the lender on or after July 1, 2003, unless implemented earlier by the lender. Lenders may implement these provisions no earlier than November 1, 2002.

Disbursement rules: Upon the receipt of a school's request, the lender may reissue a disbursement no later than 120 days after the earlier of the last day of the period of enrollment for which the loan is intended or the student's last date of at least half-time enrollment. For proceeds disbursed as a late disbursement, the lender must reissue a disbursement no later than 120 days after the date on which the original late disbursement was made. In exceptional cases, the lender may reissue a loan disbursement more than 120 days after the last date of the student's eligible enrollment or more than 120 days after the date on which the original late disbursement was made, so that the student will not be harmed by circumstances beyond his or her control. The request for reissue under this exception should come from both the student and the school, and the lender should document the exceptional circumstances. This change is effective for disbursements reissued by the lender on or after July 1, 2003, unless implemented earlier by the lender. Lenders may implement these provisions no earlier than November 1, 2002.

Eligibility – borrower and student: A student is allowed to maintain Title IV eligibility despite an overpayment in the Federal Perkins Loan Program or any Title IV grant program of less than \$25. The overpayment amount cannot be the balance of an original overpayment of \$25 or more that is reduced to less than \$25 based on payments received. In this case, even though the remaining balance of the original overpayment is less than \$25, the borrower is still responsible for repaying the overpayment in full or making satisfactory arrangements to repay it before the borrower can regain Title IV eligibility. This change is effective on loans certified by the school on or after July 1, 2003, unless implemented earlier by the school. Schools may implement these provisions no earlier than November 1, 2002.

A student who is enrolled simultaneously on at least a half-time basis in more than one school may be eligible to receive a Stafford loan—and the parent may be eligible to receive a PLUS loan—at both schools for the same payment period or period of enrollment. If one school has already certified a loan for the student, the other school is required to take the following actions:

- Eliminate the student's living costs from the cost of attendance (COA) because those costs were included in the COA at the first school.
- Ensure that the student does not receive loan funds in excess of annual loan limits at that school and that the total amount of the loans received by the student for enrollment at both schools does not exceed the student's highest applicable annual Stafford loan limit.

If neither school is aware of the student's simultaneous enrollment in two different schools until after both schools have certified Stafford loans and the student receives loan funds in excess of his or her highest applicable annual Stafford loan limit, the schools must coordinate with one another to adjust the student's aid package at one or both schools to eliminate the excess loan amount. If neither school is able to eliminate the excess loan amount, the excess loan amount must be reported to the lender. These changes are effective for loans certified by the school on or after July 1, 2003.

Eligibility – school: A school is prohibited from providing any commission, bonus, or other incentive payment to any person or entity engaged in student recruiting or admission activities or in making decisions regarding the awarding of Title IV aid, based directly or indirectly on the success of securing enrollments or financial aid. This prohibition does not apply to the recruitment of foreign students residing in foreign countries. This change is effective for incentive compensation plans offered by the school on or after July 1, 2003, unless implemented earlier by the school. Schools may implement these provisions no earlier than November 1, 2002.

A standard definition of "week of instruction" has been implemented for all schools. A "week of instruction" is defined as any period of 7 consecutive days in which the school provides for at least one day of regularly scheduled instruction, examination, or, after the last day of classes, at least one day of study in preparation for final examination. This change is effective for program eligibility determinations made by a school on or after July 1, 2003, unless implemented earlier by the school. Schools may implement these provisions no earlier than November 1, 2002.

Entrance counseling: Schools must ensure that entrance counseling is conducted with each student who is obtaining his or her first Stafford loan for attendance at that school—unless the student previously received a Stafford, SLS, or Federal Direct Stafford loan for attendance at another school. When counseling is conducted by another party or by interactive electronic means, the school remains responsible for ensuring that each student borrower receives the counseling material and participates in and completes entrance counseling. Schools are responsible for ensuring that the student receives information on the following:

- The likely consequences of default, including adverse credit reports, federal offset, and litigation.

- The student's obligation to repay the full amount of the Stafford loan, even if the student does not complete the program, is unable to obtain employment upon completion, or is otherwise dissatisfied with or does not receive the educational or other services that the student purchased from the school (the school or the school designee must provide this information to all of the school's student borrowers except those who receive a loan made or originated by the school). The student must be provided with sample monthly repayment amounts based on a range of student levels of indebtedness or on the average indebtedness of Stafford loan borrowers at the same school or in the same program of study at the same school.

This change is effective entrance counseling conducted by or on behalf of the school on or after July 1, 2003, unless implemented earlier by the school. Schools may implement these provisions no earlier than November 1, 2002.

Exit counseling: Schools must ensure that exit counseling is conducted with each Stafford loan borrower shortly before the student borrower ceases enrollment on at least a half-time basis, recognizing that a school may rely on an outside entity to conduct counseling. When exit counseling is conducted by interactive electronic means or by another party, the school remains responsible for ensuring that each student borrower receives the counseling materials and participates in and completes the counseling. Schools are responsible for ensuring that the student borrower receives information on the following:

- Sample monthly repayment amounts based on a range of levels of student indebtedness or on the average indebtedness of Stafford loan borrowers at the same school or in the same program of study at the same school.
- Available repayment options including standard, graduated, extended, and income-sensitive repayment plans and loan consolidation.
- Debt-management strategies that would facilitate repayment.
- The conditions under which the student may defer or forbear repayment or obtain a full or partial discharge of the loan.
- The seriousness and importance of the repayment obligation that the student has assumed.
- The likely consequences of default, including adverse credit reports, Federal offset, and litigation.

- The availability of the Student Loan Ombudsman's Office.
- The use of the Federal Stafford Loan Master Promissory Note (Stafford MPN).
- The availability of Title IV loan information in the National Student Loan Data System (NSLDS).

These changes are effective on exit counseling conducted by or on behalf of the school on or after July 1, 2003, unless implemented earlier by the school. Schools may implement these provisions no earlier than November 1, 2002.

Forbearance: The requirement that the forbearance agreement between a borrower or endorser and a lender for a discretionary forbearance be in writing is removed. A lender is permitted to negotiate a verbal agreement with the borrower or endorser. In addition, this change extends to the reduced-payment forbearance guarantor policy, which has been amended to permit a lender to negotiate a reduced-payment forbearance with a borrower via a verbal agreement, consistent with regulatory changes applicable to other types of discretionary forbearance.

In both situations, if the forbearance agreement is verbal, the lender is required to send, within 30 days of that agreement, a notice to the borrower or endorser confirming the terms of the agreement. The lender must document the borrower's request for forbearance, the reason for the forbearance, and the terms of the forbearance agreement. This change is effective for borrower requests processed by the lender on or after July 1, 2003, unless implemented earlier by the lender. Lenders may implement these provisions no earlier than November 1, 2002.

Lenders are able to grant an administrative forbearance based solely on the lender's determination that a borrower's or endorser's ability to make payments has been adversely affected by a natural disaster, a local or national emergency (declared by the appropriate government agency), or a military mobilization. The lender may grant the administrative forbearance for a 3-month period and must document in the borrower's loan file the reason for the forbearance. To grant an extension of the administrative forbearance for the same situation, the lender must document an agreement with the borrower or endorser and obtain documentation supporting the borrower's reason for extending the forbearance period. This change is effective for administrative forbearances granted by the lender on or after July 1, 2003, unless implemented earlier by the lender. Lenders may implement these provisions no earlier than November 1, 2002.

The requirement that a lender contact a borrower who is in a forbearance every 3 months has been eliminated. If a lender grants a forbearance that involves postponing all payments on the loan, the lender must contact the borrower or endorser at least once every 6 months during the forbearance period. The lender must inform the borrower or endorser of all the following information in each such contact:

- The obligation to repay the loan.
- The outstanding balance of principal and interest on the loan.
- That interest will accrue on the loan for the entire forbearance period.
- That the borrower or endorser may opt to discontinue the forbearance at any time.

This notification requirement does not apply for postponement of interest payments during a deferment period, a period of forbearance for an internship or residency, or a period of mandatory administrative forbearance. This change is effective for borrower requests processed by the lender on or after July 1, 2003, unless implemented earlier by the lender. Lenders may implement these provisions no earlier than November 1, 2002.

Late disbursement/Post-withdrawal disbursement: A school must offer a late delivery of Stafford or PLUS loan funds the student or parent borrower was eligible to receive while the student was still enrolled during a payment period or period of enrollment that the student successfully completed. If a student ceases to be enrolled at least half time but does not withdraw, the school may, but is not required to, offer a late delivery of Stafford or PLUS loan funds to the student or parent borrower.

Before making a post-withdrawal disbursement of FFELP funds, the school must determine that the borrower is eligible for a late delivery. If the borrower is determined eligible for a late delivery, the school must offer a post-withdrawal disbursement of FFELP funds and, if accepted, must deliver the funds to the borrower. A school must make the post-withdrawal disbursement of a credit balance within 120 days of the date the school determined that the student withdrew. This change is effective for post-withdrawal disbursements made by the school on or after July 1, 2003, unless implemented earlier by the school. Schools may implement the post-withdrawal determination time frame change no earlier than November 1, 2002.

Leave of absence: A school may grant multiple leaves of absence to a student as long as the total number of days for all leaves does not exceed 180 days in a 12-month period. The student's request for the leave of absence must include the reason for leave. A student enrolled in a clock-hour or non-term-based credit-hour program who returns from a leave of absence is not required to complete the same coursework she or he began prior to the leave of absence. This change is effective for leaves of absence granted by the school on or after July 1, 2003, unless implemented earlier by the school. Schools may implement these provisions no earlier than November 1, 2002.

Loan amount: The length of the program of study or academic year in which the student is currently enrolled determines the annual loan limit, regardless of the length of time it takes the student to complete the program or academic year of the program, as applicable. These provisions apply to all undergraduate students, including transfer students and students who have completed programs of study at other schools. In addition, a school may not link separate, stand-alone programs of study to allow a student to qualify for higher annual loan limits than the student would otherwise be eligible to receive based on the length of the program. These changes are effective on Stafford loan amounts certified by the school on or after July 1, 2003, unless implemented earlier by the school.

The Department issues [*Dear Colleague Letter GEN-03-03*](#) announcing the Federal PLUS Loan Application and Master Promissory Note (PLUS MPN) procedures for obtaining the requested loan amount from the parent borrower as one of the key items that may be included in guarantor on-site school and lender reviews. These requirements are effective for PLUS loans certified by the school for loan periods beginning on or after July 1, 2003.

Loan guarantee: The Department issues [*Dear Colleague Letter GEN-03-03*](#) to clarify signature requirements related to the making of PLUS loans. The revision requires the student to complete and sign the appropriate section of the common PLUS application and promissory note. However, the student is not required to complete any portion of the Federal PLUS Loan Application and Master Promissory Note (PLUS MPN). This change is effective for PLUS loans certified by the school for loan periods beginning on or after July 1, 2003.

Loan origination: The Department issues [*Dear Colleague Letter GEN-03-03*](#) announcing that the Federal PLUS Loan Application and Master Promissory Note (PLUS MPN) may be used to obtain one or more PLUS loans for a dependent student. A parent borrower must complete a separate PLUS MPN for each dependent student for whom he or she wishes to borrow. Before a PLUS loan may be

disbursed, the parent borrower must indicate to either the school or the lender the PLUS loan amount that he or she wishes to borrow (the requested loan amount). The student is not required to complete or sign the PLUS MPN. If the lender determines that the parent has an adverse credit history and an endorser is used, a separate Endorser Addendum is required for each PLUS loan. In any case where an endorser is required, a new PLUS MPN is required for each loan. Any increase in the requested loan amount by the parent borrower must be approved by the endorser and requires a new PLUS MPN and Endorser Addendum. This policy is effective for PLUS loans certified by the school for loan periods beginning on or after July 1, 2003.

The lender has additional responsibilities when making loans using the Master Promissory Note (MPN). The lender must determine the school's authorization to certify Stafford or PLUS loans using the multi-year feature of the MPN for each subsequent loan made under an existing MPN, based on information provided by the Department. The lender must provide the borrower with a Plain Language Disclosure for each subsequent loan made under the multi-year feature of the MPN; ensure that either a Confirmation or Notification process is in place for Stafford loans made using the multi-year feature of the MPN; and ensure that a process is in place to obtain the parent borrower's requested loan amount before each loan is disbursed under a PLUS MPN.

GEN-03-03 also announces information regarding the expiration of the ability of a lender to make new loans under an MPN. In addition to the current revocation guidance, a lender may elect not to make subsequent loans under an existing MPN. The lender's decision may be based on any number of circumstances—for instance, if there is a change in the borrower's circumstances (such as bankruptcy or delinquency), or because the loan is being requested under a Lender of Last Resort Program. If the lender chooses to cancel unmade disbursements due to a borrower's bankruptcy filing, the lender may choose to cancel an existing MPN and require the borrower to sign a new note to obtain loan funds for which the school determines the borrower to be eligible. In the case of a PLUS MPN, a new MPN is required if the dependent student changes. For each new loan that requires an endorser, a new PLUS MPN with a new Endorser Addendum is required. Any increase in the requested loan amount by the parent borrower must also be approved by the endorser and requires a new PLUS MPN and Endorser Addendum.

If a borrower has completed an MPN, the borrower may obtain additional loans under the same Stafford Master Promissory Note (Stafford MPN) or PLUS MPN, as

applicable, for a student who transfers, regardless of any change in school or guarantor, provided all of the following apply:

- The new school is not a foreign school.
- The new school has not been notified of restricted multi-year use by the Department.
- The MPN remains valid.
- The new school, lender, or guarantor does not require a new MPN.
- The borrower does not choose a new lender.

If a PLUS loan is made to a parent borrower who completed a PLUS MPN to benefit a dependent student and that student transfers to a school that is not eligible to, or chooses not to, offer the multi-year feature of the PLUS MPN, or if an endorser is required, the borrower must complete a new PLUS MPN for the new school.

Payment period: The payment period for an eligible credit-hour program that offers academic terms (standard or nonstandard) is simply the academic term. The first payment period is the period of time when the student completes half the number of credit hours *and* half the number of weeks in the program. The payment period for clock-hour programs no longer mirrors the non-term-based credit-hour program definition. This change is effective on payment periods established by the school on or after July 1, 2003, unless implemented earlier by the school. Schools may implement these provisions no earlier than November 1, 2002.

Record Retention: The Department issues *Dear Colleague Letter GEN-03-03* to announce recordkeeping requirements for loans made using the Federal PLUS Loan Application and Master Promissory Note (PLUS MPN).

Records that a lender must maintain include documentation of the process under which either the school or lender obtains the parent borrower's requested loan amount for loans made under the PLUS MPN; a record of the parent borrower's requested loan amount for loans made under the PLUS MPN, if the lender is the party responsible for obtaining this information; and a record of any adjustments that the lender receives to the parent borrower's requested loan amount.

Records that a school must maintain include documentation of the process under which either the school or lender obtains the parent borrower's requested loan amount for

loans made under the PLUS MPN; a record of the parent borrower's requested loan amount for loans made under a PLUS MPN, if the school is the party responsible for obtaining this information; and a record of any adjustments that the school receives to the parent borrower's requested loan amount. These requirements are effective for PLUS loans certified by the school for loan periods beginning on or after July 1, 2003.

Rehabilitation of defaulted loans: A borrower who has a defaulted loan for which a judgment has been obtained is no longer permitted to include that loan in a guarantor's rehabilitation program. This change is effective on requests for loan rehabilitation received by the guarantor on or after July 1, 2003, unless implemented earlier by the guarantor. Guarantors may implement these provisions no earlier than November 1, 2002.

Repayment terms: A request from a borrower to extend his or her repayment period beyond the scheduled 5 years no longer must be in writing. This change is effective for borrower requests received by the lender on or after July 1, 2003, unless implemented earlier by the lender. Lenders may implement these provisions no earlier than November 1, 2002.

Return of Title IV funds: New federal regulations establish a clear requirement for returning unearned Title IV program funds and the conditions under which a school must submit a letter of credit if it does not return those funds in a timely manner. In addition, if a school can demonstrate exceptional circumstances beyond the school's control, the Department will not hold the school responsible for untimely return of Title IV funds and will not require the school to submit a letter of credit. Specifically, a school is considered to have sufficient cash reserves to make the required return of unearned Title IV funds if the school meets at least one of the following:

- The school satisfies the financial responsibility standards for public schools.
- The school is located in, and is licensed to operate in, a state that has a Department-approved tuition recovery fund to which the school contributes.
- The school demonstrates that it returns in a timely manner unearned Title IV funds for students that withdraw from the school.

This change does not have an effective date as the provision will be implemented and enforced by the Department.

In accordance with the revised guidance issued by the Department of Education, there are times when a school may include FFELP funds as aid that could have been disbursed in the return of Title IV funds calculation even if the school was prohibited from delivering the funds on or before the date the student withdrew. This includes:

- Loan funds for a first-year, first-time undergraduate borrower who withdraws before completing the 30th day of his or her program of study.
- The second or subsequent disbursement(s) of a loan even if the school was prohibited from delivering the funds on or before the date the student withdrew.

However, in all cases, the following conditions for making a late disbursement must be met in order for FFELP funds to be included as aid that could have been disbursed:

- Except in the case of a PLUS loan, the Department processed a valid Student Aid Report (SAR) or Institutional Student Information Record (ISIR) with an official expected family contribution (EFC) on or before the date of the student's withdrawal.
- The school certified the loan on or before the date of the student's withdrawal.

In these cases, although the loan funds may be included as aid that could have been disbursed in the return of Title IV funds calculation, under no circumstances may the school deliver the loan funds to the borrower as a post-withdrawal disbursement.

If a school is completing the return of Title IV funds calculation on a payment period basis, FFELP funds scheduled for disbursement in a subsequent payment period may not be included as aid that could have been disbursed.

This change is effective for any student who withdraws on or after July 1, 2003.

Unearned FFELP funds are considered returned timely if, no later than 30 days after the date the school determines that the student withdrew, the school does one of the following:

- Deposits or transfers the amount of funds to be returned into an account the school maintains for federal funds (see [subsection 6.3.D](#)).
- Initiates an electronic funds transfer (EFT) for the amount of returned funds.

- Initiates an electronic transaction that informs the lender to adjust the borrower's loan account for the amount of returned funds.
- Issues a check for the returned funds. In this case, the school's records must show that the lender's bank endorsed that check no more than 45 days after the date the school determined that the student withdrew.

This change is effective on unearned FFELP funds returned by the school to the lender on or after July 1, 2003, unless implemented earlier by the school. Schools may implement these provisions no earlier than November 1, 2002.

Withdrawal: A school is required to record attendance if an outside entity requires this activity even for a limited period of time. An exception to this requirement, however, is if the outside entity requires a school to record attendance for a single event (i.e., a one-day census activity). This change is effective for all withdrawal determinations made by the school on or after July 1, 2003, or on or after the date of implementation if implemented earlier by the school. Schools may implement these provisions no earlier than November 1, 2002.

The Department of Education issued *Dear Colleague Letter GEN-04-03* and new guidance provided in the 2003-2004 *Federal Student Aid Handbook* to provide more complete information about schools that are required to record attendance for a limited period of time or for a specific group of students. A school that is required to record attendance for a limited period of time must document the student's attendance through that period. If the school determines that the student is not in attendance at the end of that period, the student's withdrawal date is determined according to the requirements for a school that is required to record attendance. If the school can document the student's attendance through the period of time during which the school is required to record attendance but the student subsequently withdraws, the student's withdrawal date is determined according to the requirements for a school that is not required to record attendance. A school that is required by an outside entity (e.g., a state workforce development agency), to record attendance for a specific group of students must use the attendance records for only that specific group of students under that outside entity's jurisdiction to determine the student's withdrawal date. These provisions are effective for any student who withdraws on or after July 1, 2003.

If a student withdraws from a program but re-enters the same program within 180 days, the school is required to place the student in the same payment period in which he or she was enrolled when the withdrawal occurred. If, however, a student returns to the same program *after*

180 days or, at any time, either transfers into a different program at the same school or enrolls in another school, the applicable school must calculate a new payment period for the remainder of the student's program based on how program progress is measured. For purposes of calculating payment periods only, the length of the program is the number of credit hours and the number of weeks, or the number of clock hours, that the student has remaining in the program he or she entered or re-entered. If the remaining hours (and weeks, if applicable) constitute one half of an academic year or less, the remaining hours constitute one payment period. This change is effective on eligibility determinations made by the school on or after July 1, 2003, unless implemented earlier by the school. Schools may implement these provisions no earlier than November 1, 2002.

July 15, 2003

The Department issues *Dear Colleague Letter GEN-03-08* that discusses the use of long-term debt in the calculation of the Primary Reserve Ratio used to determine whether institutions demonstrate financial responsibility. This letter replaces the guidance provided by the Department in *Dear Colleague Letter GEN-01-02* and is effective for all annual financial statement audits for fiscal years ending on or after December 31, 2002.

August 25, 2003

The Department issues *Dear Colleague Letter L-03-242* informing lenders of actions required to assist in the oversight of FFELP funds for students attending foreign schools. The additional requirements are effective for disbursements made directly to students attending foreign schools on or after November 25, 2003.

October 12, 2003

The Department issues *Dear Colleague Letter GEN-03-12* that describes new procedures used by the National Student Loan Data System (NSLDS) to calculate aggregate loan limits when a student has consolidated some or all of their student loans.

October 20, 2003

Consolidation loans: Portions of a Consolidation loan that are attributed to subsidized Stafford and unsubsidized Stafford loans must be included when calculating a student's aggregate loan balance. The financial aid administrator (FAA) should use the National Student Loan Data System (NSLDS) or loan records provided by the student to determine the portion of the Consolidation loan

that should be applied to the subsidized Stafford loan limit and the portion that should be applied to the unsubsidized Stafford loan limit.

November 26, 2003

Disbursement rules: Before a lender may release funds directly to a student for attendance at a foreign school, the lender must receive confirmation from the guarantor indicating that the school the student plans to attend is eligible to participate in the FFELP and that the student has been accepted for enrollment at the foreign school. In addition, the lender is required to notify the foreign school when it disburses FFELP funds directly to the student.

December 12, 2003

The Department announces [Higher Education Relief Opportunities for Students \(HEROES\) Act](#) waivers in a [Federal Register](#) notice (Vol. 68, No. 239, issued December 12, 2003), including a number of waivers and modifications of statutory and regulatory provisions that are appropriate to assist individuals who are applicants and recipients of federal student aid under Title IV of the Higher Education Act (HEA). See [section H.4](#) for detailed information about the areas of Title IV administration that these waivers affect.

2004

January 2004

Disbursement rules: Schools and lenders are prohibited from obtaining a borrower's power of attorney or other authorization to endorse or otherwise approve the cashing of a loan check, or the delivery of loan funds disbursed through electronic funds transfer (EFT). Schools and lenders are also prohibited from using a document containing the borrower's power of attorney to support another party's endorsement or other method used to approve the cashing of a loan check, or the delivery of loan funds disbursed through EFT. This change reflects a regulatory technical correction published in the [Federal Register](#) on December 31, 2003. The technical correction was necessary because the text was previously included in regulations but was inadvertently omitted. The changes regarding a power of attorney received by the school or lender and used to negotiate loan documents are effective on or after January 30, 2004, unless implemented earlier by the guarantor.

Rehabilitation of defaulted loans: A lender is required to use the loan's balance at the time it is rehabilitated when establishing the maximum repayment period for a

rehabilitated Consolidation loan. This policy is effective for Consolidation loans reentering repayment after rehabilitation on or after January 30, 2004. This change is based on technical corrections to the federal regulations published in the [Federal Register](#) (Volume 68, number 250), page 75429, dated December 31, 2003.

February 13, 2004

Return of Title IV funds: The Department of Education issues [Dear Colleague Letter GEN-04-03](#) to announce a revision regarding the treatment of inadvertent overpayments in the return of Title IV funds calculation. An inadvertent overpayment exists when a school delivers loan funds to a student who is no longer in attendance. When the school completes a return of Title IV funds calculation, an inadvertent overpayment must be included as "aid that could have been disbursed." Previous guidance had indicated that inadvertent overpayments were to be included as "disbursed aid." The student must qualify for a late disbursement to be eligible to retain funds that were delivered as an inadvertent overpayment. If the student is ineligible for all or a portion of the inadvertent overpayment, the school must return the ineligible amount to the lender within 30 days of the date of the school's determination that the student withdrew. This change is effective for any student who withdraws on or after February 13, 2004.

[Dear Colleague Letter GEN-04-03](#) and new guidance provided in the 2003-2004 [Federal Student Aid Handbook](#) clarify that, except in unusual cases, if a student is absent without explanation, a school that is required to record attendance is expected to make a determination that the student withdrew no later than one week after the student's last date of academic attendance as determined from the school's attendance records. The school does not have to make a withdrawal determination if, during that one week period, the student verifies that he or she plans to return to school. Provisions for determining a student's withdrawal date are effective for any student who withdraws on or after February 13, 2004.

The Letter also includes guidance for schools regarding the treatment of Title IV credit balances under the return of Title IV funds requirements. If a student withdraws and has a Title IV credit balance on his or her account, the school must not deliver any portion of the credit balance to the student or return any portion to the Title IV student aid programs before it completes a return of Title IV funds calculation. The school must hold the funds even if it results in the school not being in compliance with the 14-day payment requirement for credit balances. In this case, the school does not need the student's or parent's authorization

to hold the Title IV credit balance beyond the original 14-day period. However, within 14 days of the date that the school performs the return of Title IV funds calculation, the school must pay any remaining Title IV credit balance. The school must first allocate the Title IV credit balance to repay any grant overpayment owed by the student as a result of the current withdrawal. If there is no grant overpayment owed or if an additional credit balance exists on the account after the grant overpayment is repaid, it must be paid in one or more of the following ways:

- In accordance with cash management regulations, the school may use the credit balance to pay authorized charges at the school (including previously paid charges that are now unpaid due to a return of Title IV funds by the school).
- With the student's authorization, the school may use the credit balance to reduce the student's Title IV loan debt (not limited to loan debt incurred for the payment period or period of enrollment during which the student withdrew).
- The school may deliver the credit balance to the student, or the parent in the case of a PLUS loan. If the school cannot locate the student or parent to whom a Title IV credit balance is due, the school must return the credit balance to the Title IV programs. In this case, there is no specific order of return to the Title IV programs, but schools are encouraged to make determinations that are in the best interest of the individual student.

This policy is effective for students who withdraw on or after February 13, 2004, as determined by the school.

If a student is selected for verification but withdraws prior to providing all required verification documentation, the school must complete the return of Title IV funds calculation in time to comply with the 30-day return of Title IV funds deadlines. If the student did not provide the required verification documentation, the school must include as disbursed aid or aid that could have been disbursed only those funds not subject to verification (i.e., PLUS loans and unsubsidized Stafford loans) in the return of Title IV funds calculation. However, if the student subsequently provides the documentation before the verification deadline, the school is required to perform a new return of Title IV funds calculation and make the appropriate adjustments. If the school is unable to offer the post-withdrawal disbursement to the student, or parent in the case of a PLUS loan, within the required 30 days after the date that the school determined that the student withdrew, the school must offer the funds as soon as

possible. Also, whenever possible, the school must provide the student or parent with the minimum 14-day period to respond to the offer of a post-withdrawal disbursement. This policy is effective for students who withdraw on or after February 13, 2004, as determined by the school.

The Letter also includes guidance for schools that offer non-term-based credit-hour programs to determine the number of calendar days in the payment period or period of enrollment. If a student withdraws from a non-term-based credit-hour program where the completion date is dependent upon an individual student's progress, the school must project the completion date based on the student's progress as of the date of his or her withdrawal to determine the total number of calendar days in the period. If the student does not earn credits or complete lessons as he or she progresses through the program, the school is required to have a reasonable procedure for projecting the completion date based on the student's progress before withdrawal. If the completion date for all students in a non-term-based credit-hour program is the same, the total number of calendar days in the period will be the same for all students. This policy is effective for students who withdraw on or after February 13, 2004, as determined by the school.

March 2004

Claims – returned and refiled: If a lender is unable to provide a complete claim or if the loan is otherwise ineligible for claim payment (due, for example, to a previous, unresolved loss of loan guarantee) the claim file must be returned despite the lender's or servicer's exceptional performer designation.

July 1, 2004

Disbursement rules: There is one exception to the 120-day loan disbursement reissue policy. The exception permits a lender to reissue a loan disbursement more than 120 days after the last date of the student's eligible enrollment or more than 120 days after the date on which the original late disbursement was made, so that the student will not be harmed by circumstances beyond his or her control. The location in the manual's text of this exception implies that it is only applicable to the reissue of a late disbursement, which is not the intent of the policy. To correct this, a new subheading was added to separate the exception to the 120-day reissue limitation from the policy regarding late disbursement, thereby clarifying that the exception applies both to timely disbursements and to late disbursements. In addition, a new requirement has been added that stipulates that the lender must document the reason for the reissue of the loan disbursement in all reissue situations. This policy is effective for disbursements reissued by the lender on or after July 1, 2004.

Loan certification: A school may certify a parent borrower's eligibility for a PLUS loan without performing need analysis and without determining the student's eligibility for either a Pell grant or a subsidized or unsubsidized Stafford loan.

Repayment start: A lender must establish a first payment due date on a Consolidation loan that is no more than 60 days after the last day of a deferment or forbearance period, unless the borrower makes prepayments during that period that cause the due date to be advanced. When a lender is required to redisclose repayment terms because of the addition of a loan(s) during the 180-day add-on period, the lender may establish a new effective date for the revised payment amount. The new effective date must be no more than 60 days after the date of the last disbursement that discharged the add-on loan(s). This policy is effective for Consolidation loan repayment disclosures issued by a lender on or after July 1, 2004.

October 1, 2004

Loan origination: If a power of attorney is used to sign a Master Promissory Note (MPN), the MPN is only valid for one loan. This single loan restriction is effective October 1, 2004, unless implemented earlier by the guarantor.

Special allowance: A loan financed with proceeds of a tax-exempt obligation originally issued prior to October 1, 1993, will revert to the regular special allowance rates paid on other loans if such a tax-exempt obligation is refunded, retired, or defeased on or after September 30, 2004.

October 30, 2004

Teacher loan forgiveness: [The Taxpayer-Teacher Protection Act of 2004](#), which includes new statutory loan forgiveness eligibility criteria and an increased forgiveness amount for certain borrowers, was enacted on October 30, 2004. Subsequently, the Department issued [GEN-05-02/FP-05-02](#) to announce the increased loan forgiveness maximum of \$17,500—the previous maximum was \$5,000. The DCL also includes the new criteria for borrowers who begin their qualifying teaching service on or after October 30, 2004, to qualify for the \$5,000 forgiveness maximum and provides definitions applicable to additional teacher qualifications required to obtain that increased forgiveness amount. These provisions are applicable to Stafford loans and Consolidation loans—to the extent that the Consolidation loan repaid a borrower's eligible underlying Stafford loan(s). The new statutory loan forgiveness criteria are as follows:

For a borrower who begins a period of qualifying teaching service prior to October 30, 2004, the borrower may be eligible for loan forgiveness of up to \$5,000 if he or she is either:

- A full-time elementary school teacher who demonstrates knowledge and teaching skills in reading, writing, mathematics, or other areas of the elementary school curriculum.
- A full-time secondary school teacher teaching in a subject area that is relevant to his or her academic major.

For a borrower who begins a period of qualifying teaching service prior to October 30, 2004, the borrower may be eligible for up to \$17,500 in loan forgiveness (less any forgiveness amount received under the previous criteria) if the borrower has completed the period of qualifying teaching service as a highly qualified full-time mathematics or science teacher in a qualifying secondary school or as a highly qualified special education teacher.

A borrower may also complete the 5-year teaching service requirement by combining years of full-time service at qualifying elementary and secondary schools in order to qualify for teacher loan forgiveness, provided that he or she is otherwise eligible.

For a borrower who began a period of qualifying teaching service on or after October 30, 2004, the borrower may be eligible for loan forgiveness of either:

- A maximum of \$5,000 for teaching as a highly qualified full-time teacher in an eligible elementary or secondary school.
- A maximum of \$17,500 for teaching as a highly qualified full-time mathematics or science teacher in an eligible secondary school or as a highly qualified special education teacher.

The term “highly qualified” is a critical eligibility criterion for teacher loan forgiveness at the increased amount of \$17,500 and for loan forgiveness for periods of qualifying teaching service that begin on or after October 30, 2004. A *highly qualified* teacher is a teacher in a public or nonprofit elementary or secondary school who has obtained a full State certification as a teacher (including certification obtained through alternative routes to certification) or passed the State teacher licensing examination and holds a license to teach in that state, except that when used with respect to any teacher teaching in a public charter school, the term means that the teacher meets the requirements set

forth in the State's public charter school law; and has not had certification or licensure requirements waived on an emergency, temporary, or provisional basis. In addition, the teacher must be one of the following:

- An elementary school teacher who is new to the teaching profession; holds a bachelor's degree; and has demonstrated, by passing a rigorous State test, subject knowledge and teaching skills in reading, writing, mathematics, and other areas of basic elementary school curriculum (which may consist of passing a State-required certification or licensing test or tests in reading, writing, mathematics, and other areas of the basic elementary school curriculum).
- A middle or secondary school teacher who is new to the profession; holds a bachelor's degree; and has demonstrated a high level of competency in each of the academic subjects in which the teacher teaches by passing a rigorous state academic subject test in each of the academic subjects in which the teacher teaches (which may consist of a passing level of performance on a state-required certification or licensing test or tests in each of the academic subjects in which the teacher teaches), or by successfully completing, in each of the academic subjects in which the teacher teaches, of an academic major, a graduate degree, coursework equivalent to an undergraduate academic major, or advanced certification or credentialing.
- An elementary, middle, or secondary school teacher who is not new to the profession, holds at least a bachelor's degree, and meets the applicable standards of an elementary, middle, or secondary school teacher who is new to the profession; or demonstrates competence in all the academic subjects in which the teacher teaches based on a high objective uniform state standard of evaluation that meets all of the following criteria:
 - Is set by the state for both grade appropriate academic subject matter knowledge and teaching skills.
 - Is aligned with challenging state academic content and student academic achievement standards and developed in consultation with core content specialists, teachers, principals, and school administrators.
 - Provides objective, coherent information about the teacher's attainment of core content knowledge in the academic subjects in which a teacher teaches.

- Is applied uniformly to all teachers in the same academic subject and the same grade level throughout the state.
- Takes into consideration, but is not based primarily on, the time the teacher has been teaching in the academic subject.
- Is made available to the public upon request.
- May involve multiple, objective measures of teacher competency.

A lender is required to grant a teacher loan forgiveness forbearance if the lender believes that the anticipated forgiveness amount will satisfy the outstanding loan balance at the time the borrower will complete the qualifying period of teaching service.

November 2004

Withdrawal: The Department of Education issues *Dear Colleague Letter GEN-04-12* to announce a revised time frame for certain schools to determine a student's withdrawal date. For a school that is required to record attendance, the date of determination that the student withdrew must be no later than 14 days after the student's last date of academic attendance as determined from the school's attendance records. Previous guidance required schools to make this determination no later than 7 days after the student's last date of academic attendance. The change is effective for withdrawal determinations made by the school on or after November 17, 2004.

2005

Annual loan limits: To determine the academic year and the frequency of Stafford annual loan limits, a school may use either a scheduled academic year or a borrower-based academic year for its standard term-based credit-hour programs. A school must use a borrower-based academic year for its nonstandard term-based and non-term-based credit-hour programs, as well as for its clock-hour programs. These provisions are effective on the publication date of the *2005-2006 Federal Student Aid Handbook*, unless implemented earlier by the school.

Stafford loan eligibility for a transfer student is the annual loan limit applicable to the student's current grade level minus the loan amount the student has already received for the final academic year of the prior program. For a student who transfers to a standard term-based credit-hour program, the student's Stafford loan eligibility for a subsequent term that begins within the initial academic year

of the new program, but after the end of the final academic year of the prior program, is the annual loan limit applicable to the student's current grade level minus the outstanding loan amount the student has already received for that academic year in the new program. These provisions are effective on the publication date of the [2005-2006 Federal Student Aid Handbook](#), unless implemented earlier by the school.

May 1, 2005

Annual loan limits: For loan periods beginning on or after May 1, 2005, schools offering Naturopathic Medicine programs that lead to a Doctor of Naturopathic Medicine Degree or a Doctor of Naturopathy Degree and are accredited by the Council on Naturopathic Medical Education are eligible to award increased unsubsidized Stafford loan limits to students enrolled in those programs.

June 1, 2005

Cohort default rate: The Department sends a domestic school its draft and official electronic cohort default rates (eCDR) through the Student Aid Internet Gateway (SAIG). All domestic schools are required to enroll in the SAIG and designate a SAIG destination point for the receipt of the eCDR notifications. The Department mails draft and official cohort default rate notifications to foreign schools.

July 1, 2005

Aggregate loan limit: If a borrower inadvertently exceeds an aggregate loan limit under a Title IV loan program, the borrower may make arrangements satisfactory to the holder of the loan to repay the excess loan amount and these arrangements may include having the borrower sign an agreement acknowledging the debt and affirming his or intention to repay the excess amount as part of the normal repayment process. Consolidation of the loan(s) that exceeded the aggregate loan limit (provided that the loan(s) is otherwise eligible for consolidation) is also considered to be a satisfactory repayment arrangement.

Annual loan limit: If a borrower inadvertently exceeds an annual loan limit under a Title IV program, the borrower may make arrangements satisfactory to the holder of the loan to repay the excess loan amount and these arrangements may include having the borrower sign an agreement acknowledging the debt and affirming his or intention to repay the excess amount as part of the normal repayment process. Consolidation of the loan(s) that exceeded the annual loan limit (provided that the loan(s) is otherwise eligible for consolidation) is also considered to be a satisfactory repayment arrangement.

Closed school loan discharge: If the lender receives notification that a closed school discharge may be applicable to the underlying loans of a Consolidation loan, the lender is required to suspend collection activity on the Consolidation loan consistent with the requirements for suspending collection activity on other loans.

If a loan is 270 or more days delinquent and the lender has not filed a claim on the loan, the lender or guarantor must identify the borrower's potential eligibility for loan discharge and send the borrower the loan discharge application and other applicable notifications as required for all closed school loan discharge applications. The lender must process an administrative forbearance on the loan. If the lender did not receive the discharge notification from the guarantor, the lender must notify the guarantor of each borrower it identifies as potentially eligible for loan discharge due to the student's school's closing. If the borrower does not return the loan discharge application for the defaulted loan within 60 days, or the guarantor or the Department has not instructed the lender to file a closed school discharge claim, the lender must discontinue the administrative forbearance and file the default claim.

If the lender has filed a default claim with the guarantor and that claim has not yet been paid, the lender or guarantor must identify the borrower's potential eligibility for loan discharge and send the borrower the discharge application and applicable notifications as required for other, non-defaulted FFELP loans. If the guarantor returns the claim to the lender, the lender must process an administrative forbearance on the loan. In addition, if the lender did not receive the discharge notification from the guarantor, the lender must notify the guarantor of each defaulted, claim-filed borrower it identifies as potentially eligible for loan discharge due to the student's school's closing. The lender must send the notice to the guarantor on the same day the lender sends the loan discharge application materials to the borrower.

If the borrower returns a completed discharge application within 60 days and the guarantor returned the default claim to the lender, the lender must refile the claim as a closed school loan discharge claim within 60 days of the date on which it receives either the completed discharge application or notice from the guarantor to file a closed school loan discharge claim. If the borrower does not return the completed discharge application and the guarantor returned the claim to the lender, the lender must refile the default claim within 60 days of the end of the 60-day administrative forbearance period.

The lender must file or refile a default claim if the borrower fails to return the loan discharge application timely. Refile time frames are measured from the earlier of the day the

lender receives notice from the guarantor to file the default claim or, if no response is received from the borrower, within 60 days of the end of the administrative forbearance period. The lender must refile the returned default claim:

- Within 30 days to ensure that the claim will be paid including all outstanding interest.
- On or after day 31, but no later than day 60, to ensure that the claim will be paid, but interest will be limited to 270 days.

If the guarantor did not return the claim, and the borrower returns a completed discharge application within 60 days, the lender must notify the guarantor and must forward all pertinent closed school documentation to the guarantor. If the guarantor did not return the claim to the lender and the borrower fails to return the completed discharge application within 60 days, the lender must notify the guarantor that the closed school loan discharge is no longer pending.

False certification loan discharge: If a false certification loan discharge may be applicable to the underlying loans of a Consolidation loan, the lender is required to suspend collection activity on the Consolidation loan.

If the loan is 270 or more days delinquent, and the lender has not filed a claim on a loan, the lender or guarantor must identify the borrower's potential eligibility for loan discharge, process an administrative forbearance, and send the borrower the loan discharge application and other applicable notifications as required for all false certification loan discharge applications. If the lender did not receive the discharge notification from the guarantor, the lender must notify the guarantor of each borrower it identifies as potentially eligible for loan discharge due to the false certification of his or her loan.

If the loan discharge application is not returned within 60 days, or the guarantor or the Department has not instructed the lender to file a false certification loan discharge claim, the lender must discontinue the administrative forbearance and file the default claim.

If the lender has filed a default claim with the guarantor and that claim has not yet been paid, the lender or guarantor must identify the borrower's potential eligibility for loan discharge and send the loan discharge application and applicable notifications to the borrower as required for other, non-defaulted loans.

If the guarantor returns the claim, the lender must process an administrative forbearance. In addition, if the lender did not receive the discharge notification from the guarantor, the lender must notify the guarantor of each defaulted,

claim-filed borrower it identifies as potentially eligible for loan discharge due to the false certification of his or her loan. The lender must send the notice to the guarantor on the same day the lender sends the loan discharge application materials to the borrower.

The lender must file or refile a default claim if the borrower fails to return the discharge application timely. Refile time frames are measured from the earlier of the date the lender receives notice from the guarantor to refile the default claim or the end of the 60-day administrative forbearance period. The lender must refile the default claim:

- Within 30 days to ensure that the claim will be paid including all outstanding interest.
- On or after day 31, but no later than day 60, to ensure that the claim will be paid, but interest will be limited to 270 days.

If the guarantor does not return the claim, and the borrower returns a completed discharge application within 60 days, the lender must notify the guarantor to reactivate the claim as a false certification loan discharge claim and must forward all pertinent false certification documentation to the guarantor. If guarantor does not return the claim and the borrower fails to return the completed discharge application within 60 days, the lender must notify the guarantor that the 60-day response time frame has expired and that the lender has not received the discharge application.

Forbearance: A lender must grant a mandatory administrative forbearance on a Federal Consolidation loan that paid in full one or more underlying PLUS loans in the event of the death of the student for whom the PLUS loan was made.

October 1, 2005

Teacher loan forgiveness: The Taxpayer-Teacher Protection Act of 2004 originally included a termination date for benefits for the increased teacher loan forgiveness amount of up to \$17,500 for teachers in certain specialties. The Higher Education Reconciliation Act of 2005 amended the Taxpayer-Teacher Protection Act of 2004 by removing the termination date, thus reinstating the previous increased teacher loan forgiveness amounts of up to \$17,500 for teachers in certain specialties and reinstating the additional eligibility criteria that were imposed by the previous legislation.

October 20, 2005

The Department announces in the *Federal Register* (Vol. 70, No. 202, issued October 20, 2005) that the **Higher Education Relief Opportunities for Students (HEROES) Act** waivers have been extended from September 30, 2005, to September 30, 2007. The Department originally issued these waivers on December 12, 2003, effective until September 30, 2005. See [section H.4](#) for detailed information about the areas of Title IV administration that these waivers affect.

October 27, 2005

Delivering loan funds: A school may deliver loan proceeds by issuing a stored-value card to the student if the school obtains authorization from the student or parent borrower, as applicable, and the following conditions are met:

- The value of the card must be convertible to cash and may not be limited to specific vendors.
- The student must not incur any fees for using the card to withdraw the disbursement over a reasonable period of time. It would be reasonable to allow automated teller machine (ATM) withdrawals to be free, or to provide several free withdrawals per month. It would also be reasonable to charge a fee for use of an ATM that is not affiliated with the issuing bank, as long as ATMs from the issuing bank are conveniently located for the student.
- The student must not be charged by either the school or the affiliated bank for the issuing of a stored-value card. The student may be charged for a replacement card.
- The bank must have an individual account for each student that is insured by the Federal Deposit Insurance Corporation (FDIC).
- The school must not make any claims against the funds on the card without the written permission of the student, except to correct an error in transferring the funds to the bank under existing banking rules.
- The account must not be marketed or portrayed as a credit card account, nor be structured to be converted into a credit card at any time after it is issued. The issuing bank may not link the stored-value card account to any other banking services it may offer, such as checking, savings, or credit card accounts.

- The school must inform the student of any terms and conditions associated with accepting and using the stored-value card.
- The school must ensure that its stored-value card process meets all regulatory time frames for delivery of loan proceeds or payment of Title IV credit balances.
- The student's access to the funds on the stored-value card must not be contingent upon the student's continued enrollment, academic status, or financial standing with the school.

A borrower is not required to sign the Master Promissory Note (MPN) prior to the end of the loan period or the date on which the student ceased to be enrolled at least half time (or lost eligibility for a reason other than a withdrawal) to be eligible for a late delivery of Stafford or PLUS loan funds, as applicable. However, the borrower must sign the MPN before a lender may make a late disbursement.

Return of Title IV funds: A school may include Stafford or PLUS loan funds, as applicable, as aid that could have been disbursed in the return of Title IV funds calculation if the borrower signed the Master Promissory Note (MPN) prior to the date the school completes the calculation.

2006**January 1, 2006**

Claim filing requirements: A lender must include a copy of the applicable power of attorney (POA) document with the claim file it submits to the guarantor if the MPN was signed by a third party with POA for the borrower. If the lender is aware that the promissory notes of any of the underlying loans for a Consolidation loan are signed using a POA, and the lender is filing a closed school or false certification claim, the lender must include a copy of the applicable POA document in the claim file.

A lender must include separately on the Claim Form, the amount of unpaid origination fees and unpaid capitalized interest that is included in the total unpaid principal balance on the date that the claim is filed.

Eligibility – borrower and student: The unallocated amount of a Consolidation loan is no longer included in the NSLDS calculation for aggregate outstanding principal balances on the NSLDS. The FAA is no longer required to investigate whether an unallocated amount of a Consolidation loan might impact a student's eligibility for additional Stafford loans. However, if the FAA has conflicting information indicating that the unallocated amount would cause the

student to exceed the Stafford aggregate loan limit, the FAA must resolve the conflict and must use the information derived from that resolution to determine the student's remaining Stafford loan eligibility.

Social Security number documentation/reporting: Income tax returns, and official military orders, documents, or papers are removed from the list of acceptable documents for making an SSN change. An unexpired U.S. military ID is added as an acceptable document for making an SSN change.

February 8, 2006

President Bush signs into law the [Deficit Reduction Act of 2005 \(P. L. 109-171\)](#) on February 8, 2006. The portion of the act that amends the HEA is referred to as the Higher Education Reconciliation Act of 2005 (HERA).

Disbursement rules: The delayed delivery requirement and the single-term multiple disbursement requirement are waived for a school that has a cohort default rate of less than 10 percent for each of the three most recent fiscal years for which data are available.

Special allowance: A loan financed with proceeds of a tax-exempt obligation originally issued prior to October 1, 1993, reverts to the regular special allowance rates paid on other loans if certain actions occur after September 30, 2004. A loan made or purchased on or after February 8, 2006, or a loan that is not subject to the maximum/minimum provisions for special allowance payments as of February 8, 2006, is no longer subject to the maximum/minimum provisions for special allowance payments. However, certain holders of these loans are still subject to the maximum/minimum provisions for special allowance payments until December 31, 2010, if both of the following criteria apply:

- The holder was a unit of the state or local government, or a nonprofit private entity as of February 8, 2006, and remains such an entity during the quarter for which the special allowance is paid.
- The holder held, directly or through any subsidiary, affiliate, or trustee, a total unpaid balance of principal equal to or less than \$100 million on loans for which the maximum/minimum special allowance payments were paid in the most recent quarterly payment prior to September 30, 2005.

April 1, 2006

Eligibility – lender: Criteria for a school to participate as a lender have changed. The school must meet eligibility criteria as of February 7, 2006, and make a FFELP loan(s) on or before April 1, 2006.

Excess interest rebate: For a loan first disbursed on or after April 1, 2006, the Department will collect excess interest for quarters in which the applicable interest rate on the loan exceeds the special allowance support level. The excess interest rate is the applicable interest rate on any FFELP loan first disbursed on or after April 1, 2006, minus the appropriate special allowance support level. The support level is defined as the average of the bond equivalent rates of quotes of the 3-month commercial paper rates in effect for each of the days in the quarter as reported by the Federal Reserve in Publication H-15 for the 3-month period plus one of the following:

- 2.34% for a Stafford loan in repayment.
- 1.74% for a Stafford loan during the in-school, grace, or deferment period.
- 2.64% for a Consolidation or PLUS loan.

Special allowance: For special allowance payments made on or after April 1, 2006, a PLUS loan first disbursed on or after January 1, 2000, for any period prior to April 1, 2006, is eligible for special allowance only if the loan is accruing at the cap and the interest rate calculated prior to applying the cap exceeds the maximum interest rate for the loan.

June 15, 2006

President Bush signs into law the [Emergency Supplemental Appropriations Act for Defense, the Global War on Terror and Hurricane Recovery \(P. L. 109-234\)](#) on June 15, 2006. A portion of the act amends the HEA.

Consolidation loans: The single-holder rule is repealed. A borrower may request consolidation from any participating consolidation lender, regardless of whether the consolidating lender is a holder of any of the borrower's loans.

June 22, 2006

Eligibility – borrower and student: A school may rely on, in addition to paper documentation, information accessed directly from a loan holder's database, or a third-party's Web-based product that displays a loan holder's real-time data, as documentation that satisfactory repayment

arrangements have been made on a defaulted loan; a loan is no longer in default; or eligibility problems created by excessive borrowing have been resolved.

July 1, 2006

Audit: A school lender must submit an annual compliance audit on its FFELP lending activities, regardless of the size of the school's loan portfolio or annual loan volume.

Claim payment: An ineligible borrower claim filed by the lender on a loan first disbursed on or after July 1, 2006, is eligible for payment of 100% of outstanding eligible principal and interest.

Common forms: The National Council of Higher Education Loan Programs (NCHELP) Program Operations Committee's Default Aversion and Claims Standardization (DACS) Workgroup revises the Common Claim Form and the chart of data elements has been updated to coordinate with those changes. A lender is now required to enter the total amount of payments made by or on behalf of a borrower after the date the borrower became unable to work and earn money. Various fields that were required only if available are now required. Footnote 3, which states that the information is required only for loans first disbursed on or after September 1, 1998, is removed for the servicer's six-digit servicer ID assigned by the Department. Item descriptions are added or amended to clarify that a validity indicator field must be populated while the address or telephone number fields are required only if available or if the loan(s) were disbursed on or after September 1, 1998.

DACS also revises the common Default Aversion Assistance Request form and the chart of data elements has been updated to coordinate with those changes. The validity of the borrower's address and the validity of the address for each reference were only required if available. The cross-reference to footnote 3 for the servicer's six-digit servicer ID assigned by the Department which states that the information is only required for loans disbursed on or after September 1, 1998, is removed. Validity fields for addresses and phone numbers must now be completed and the endorser's or comaker's home telephone number must be completed only if it is available for all loans, regardless of the disbursement date.

Consolidation loans: A married couple is no longer permitted to consolidate their eligible loans jointly.

Cost of attendance: For a student enrolled in a program that requires professional licensure or certification, the school has the option of including the one-time cost of obtaining the first professional credential, as determined by the school. The license or certification must be required by a

state or must be commonly accepted as required to practice or be employed in the profession. In addition, the cost must be incurred while the student is enrolled in school and must not include costs associated with preparing the student for a test required for licensure or certification unless the preparation is part of the eligible program.

The COA does not include the costs satisfied by state financial assistance if the state specifies that the funds must be used to pay a specific component of the student's COA, and the state funds were excluded from the student's estimated financial assistance.

Deferment: A new military deferment is created. This deferment is for a borrower's loan(s) that are first disbursed on or after July 1, 2001, and is applicable while a borrower is serving on active duty during a war or other military operation, or a national emergency, or while a borrower is performing qualifying National Guard duty during a war or other military operation, or a national emergency.

The military deferment is loan-specific. This deferment is available only for a borrower's Stafford and PLUS loans first disbursed on or after July 1, 2001, and Consolidation loans when all Title IV loans included in the Consolidation loan are loans that were first disbursed on or after July 1, 2001. The borrower must meet the qualifications after July 1, 2001.

The deferment is available only for periods during which a borrower is performing one of the following services:

- Serving on active duty during a war or other military operation, or a national emergency.
- Performing qualifying National Guard duty during a war or other military operation, or a national emergency.

The new regulations provide definitions specific to the context of the military deferment.

A borrower is not eligible for a refund of any loan payments made prior to the time the deferment is granted.

Disability discharge (total and permanent): A lender must review the records of a borrower who applies to the lender for total and permanent disability loan discharge for any new loans made to the borrower on or after the date the borrower became totally and permanently disabled. If the lender's records indicate (or the lender is otherwise aware) that a new loan was made during the 3-year conditional discharge period, the lender must deny the discharge and inform the borrower.

Disbursements rules: A lender that disburses loan proceeds through an escrow agent must make funds available to the escrow agent no earlier than 10 days prior to the date of the scheduled disbursement to the school or borrower and must require the escrow agent to disburse loan proceeds no later than 10 days after receiving the proceeds from the lender.

A lender, at the request of a student enrolled in a study-abroad program that is approved for credit by the home institution, must disburse loan funds directly to the student or pursuant to an authorized power of attorney, only after the lender or guarantor verifies the student's enrollment. The lender may make a loan disbursement directly to a student enrolled in a foreign school at the school's request after lender or guarantor verifies the student's enrollment. A student enrolled in a foreign school may not execute a power of attorney for the purpose of endorsing his or her FFELP loan disbursement.

Foreign schools are no longer automatically exempt from the delayed delivery and multiple disbursement requirements but may be exempted based on low cohort default rates. The delayed delivery requirement and the single-term multiple disbursement requirement are waived for schools that have a cohort default rate of less than 10 percent for each of the three most recent fiscal years for which data are available.

A guarantor must verify that a school is certified to participate in the Title IV programs prior to the lender's direct disbursement of loan funds to a student enrolled in a foreign school.

Eligibility – borrower and student: A student who is convicted of the possession or sale of an illegal drug is ineligible for Title IV funds only if the student was convicted of a state or federal offense that occurred while the student was enrolled in school and receiving Title IV aid.

A student or parent borrower who has been convicted of, or has pleaded guilty or *nolo contendere* to, a crime involving fraud in obtaining Title IV financial assistance is ineligible for additional Title IV funds until the student or parent borrower, as applicable, repays in full the funds that were obtained fraudulently. The student or parent borrower's eligibility under this provision is based on the borrower's certification provided in the Master Promissory Note (MPN). Regardless of any information the student or parent borrower may certify, if the school or lender is aware of information indicating that the student or parent obtained Title IV funds fraudulently, the discrepancy must be resolved before additional Title IV funds may be disbursed or delivered.

For purposes of Title IV aid, a student is considered independent if the student is currently serving on active duty in the U.S. Armed Forces or is a National Guard or Reserves enlistee and is called to active duty for purposes other than training. In this case, active duty does not include a call into active duty for state purposes.

Eligibility – lender: A school must have been eligible to be a school lender as of February 7, 2006, and must have made a loan(s) on or before April 1, 2006, to participate as a lender. The following rules apply to schools acting as lenders in the FFELP on or after July 1, 2006:

- The school must not be a home-study school.
- The school may make subsidized and unsubsidized Stafford loans only to its graduate and professional students.
- The school may not make PLUS loans or Consolidation loans.
- The school must offer an origination fee or interest rate, or both, that is less than the statutory maximums for that fee or rate.
- The school must use the proceeds from its interest benefits and special allowance payments from the Department and from interest payments from its borrowers, as well as the proceeds from the sale or other disposition of its loans, for need-based grant programs, except for reimbursement of reasonable, direct administrative expenses. The school must ensure that the proceeds from the FFELP loan portfolio are used to supplement the non-federal grant funding sources rather than substitute for funds from those other sources.
- The school must not have a cohort default rate that exceeds 10%.
- The school must award any contract for financing, servicing, or administration of its FFELP loans on a competitive basis.
- The school must submit to the Department an annual lender compliance audit for any year in which the school engages in activities as an eligible lender. This requirement applies regardless of the size of the school's loan portfolio or annual loan volume.

The requirement that the school separate its lending function from other school functions and that the school employ at least one person whose responsibilities are limited to the lending function is revised. The requirement is revised to require that the school employ one person whose responsibilities are limited to the administration of financial aid programs for students attending that school.

A school lender may make loans only to students enrolled at that school. The net proceeds that a school lender must use for need-based grants exclude the amount necessary for reimbursement of reasonable and direct administrative expenses, and that definition of administrative expenses does not include the costs associated with securing financing, offering a reduced origination fee, interest rate, or federal default fee to borrowers. The annual lender compliance audit of the school's FFELP portfolio is required for each fiscal year beginning on or after July 1, 2006, regardless of the size of the school's loan portfolio or annual loan volume.

Estimated financial assistance: Qualified education benefits, including qualified tuition programs (e.g., 529 prepaid tuition plans and savings plans), prepaid tuition plans offered by a state, and Coverdell education savings accounts are no longer included in a student's EFA.

False certification loan discharge: A new loan discharge for false certification—due to a crime of identify theft—is available for borrowers. Until the date that the Department's applicable discharge regulations are effective, a lender may provide administrative forbearance on a borrower's potentially eligible loan(s) if a borrower presents evidence, on or after July 1, 2006, that the lender believes to be reasonably persuasive, showing that the borrower's loan(s) may have been falsely certified due to a crime of identity theft.

Federal default fee: The HERA mandates a federal default fee and eliminates statutory provisions that authorize guarantors to charge a guarantee fee. If a lender deducted the federal default fee (or guarantee fee), and/or origination fee from the borrower's loan proceeds, the lender must reduce the fee(s) proportionate to the amount of returned loan funds that a lender receives from a school. A guarantor may not charge a federal default fee (formerly guarantee fee) to a borrower who refinances a fixed-rate PLUS or SLS loan to secure a variable interest rate, nor may the lender deduct the fee from the borrower's loan proceeds.

Forbearance: When a portion of a Consolidation loan may be eligible for unpaid refund loan discharge or teacher loan forgiveness a lender must suspend collection activity and grant an administrative forbearance on the entire Consolidation loan while awaiting documentation and

during a guarantor's review of a portion of the loan's eligibility for unpaid refund loan discharge or teacher loan forgiveness.

A lender may provide administrative forbearance on a borrower's potentially eligible loan(s) if a borrower presents evidence, on or after July 1, 2006, that the lender believes to be reasonably persuasive, showing that the borrower's loan(s) may have been falsely certified due to a crime of identity theft.

In all cases when a forbearance agreement is required, a lender and the borrower may agree to the terms of forbearance verbally or in writing. A lender that grants a forbearance based on a verbal agreement with the borrower must record the forbearance terms in the borrower's file and send a notice to the borrower confirming the terms of the forbearance agreement.

Interest rates: A Stafford loan first disbursed on or after July 1, 2006, has a fixed interest rate of 6.8%. A PLUS loan first disbursed on or after July 1, 2006, has a fixed interest rate of 8.5%.

Interest subsidy: If a loan is disbursed through an escrow agent, the lender may bill for interest subsidy no earlier than three days before the date of the first disbursement of the loan. For these purposes disbursement means disbursement to the school or direct disbursement to the borrower.

Late disbursement/post-withdrawal disbursement: Prior to delivering a post-withdrawal disbursement of loan funds to the borrower, the school must explain that the borrower is obligated to repay any loan funds that the school delivers and confirm that the borrower still requires the loan funds. The school is also required to document the student's file regarding the result of the contact and the final determination concerning the post-withdrawal disbursement.

Loan amount: For an undergraduate program of study measured in clock hours, the minimum academic year requirement is reduced from 30 instructional weeks to 26 instructional weeks.

A school may use direct assessment instead of credit hours or clock hours as a measure of student learning. The assessment must be consistent with the school's or program's accreditation. The Department must determine whether such a program is an eligible program for Title IV purposes.

The definition of "eligible programs" is expanded as it relates to the use of telecommunications in programs of study. Courses offered by telecommunications are no

longer considered to be correspondence courses, and students enrolled in telecommunications courses are no longer considered to be correspondence students. As a result, an otherwise eligible school that offers over 50 percent of its courses by telecommunications, or has 50 percent or more of its regular students enrolled in telecommunications courses, is now eligible to participate in the Title IV programs. A student enrolled in a short-term certificate program of less than one year offered by telecommunications is now eligible for Title IV program assistance. A program of study offered at a foreign school that includes a telecommunications course is ineligible for Title IV program assistance. Telecommunications technologies may be used in the foreign school classroom to supplement and support instruction offered as part of an otherwise eligible program. The 50-percent limitations continue to apply to correspondence courses and the students enrolled in those courses.

Loan types: PLUS loans are now available to an eligible graduate or professional student enrolled in an eligible graduate or professional program at a participating school. A school that participates in the Federal PLUS Loan Program and offers both undergraduate and graduate or professional programs must offer PLUS loans both to parents who wish to borrow on behalf of their dependent undergraduate students and to the school's graduate and professional students. The school is not permitted to exclude either category of borrower from participation in the Federal PLUS Loan Program.

Before applying for a PLUS loan, the graduate or professional student is required to complete a Free Application for Federal Student Aid (FAFSA) and the school is required to determine the student's maximum eligibility for subsidized and unsubsidized Stafford loan funds. However, the student may decline the Stafford loan funds and the school may not require the student to accept Stafford loan funds as a condition of applying for a Grad PLUS loan.

The PLUS MPN may be used by a graduate or professional student borrower to obtain one or more Grad PLUS loans. A school may certify a Grad PLUS loan for a graduate or professional student only if the student meets the eligibility criteria for both a student and a Grad PLUS loan borrower.

A school determines a graduate or professional student borrower's maximum eligibility for a Grad PLUS loan by subtracting from the cost of attendance (COA) the estimated financial assistance (EFA) that the student is expected to receive for the loan period.

Origination fee: The maximum origination fee that may be charged to a Stafford loan borrower is reduced, and will be eventually eliminated. Beginning July 1, 2006, for a Stafford loan first disbursed on or after July 1, 2006, the maximum origination fee that a lender may charge is 2%.

Rehabilitation of defaulted loans: A borrower is eligible to rehabilitate a defaulted loan after making nine full monthly payments that are received by the guarantor or its contracted vendor within 20 days of the due date during a period of 10 consecutive months. Guarantors have the option of considering borrowers to have met the new rehabilitation standard if at least one of the borrower's payments under the rehabilitation agreement is made on or after July 1, 2006.

Repayment start: A Stafford loan borrower is no longer allowed to waive all or a portion of his or her grace period in order to enter repayment early.

Return of Title IV funds: If there are unearned grant funds that must be repaid as a result of the return of Title IV funds calculation, the student is not required to return a grant overpayment for which the original balance was \$50 or less, on a program-by-program basis. Furthermore, a student who owes a grant overpayment for which the original balance was \$50 or less as a result of a return of Title IV funds calculation remains eligible to receive Title IV program assistance. The Academic Competitiveness Grant, SMART Grant, and Grad PLUS programs are now included in the order in which unearned funds must be returned to Title IV programs.

The number of days that a school has to return Title IV funds for which it is responsible increases from 30 days to 45 days after the date it determines the student has withdrawn.

The funds excluded from the return of Title IV funds calculation have been revised to exclude the following:

- Leveraging Educational Assistance Partnership (LEAP).
- Special Leveraging Educational Assistance Partnership (SLEAP).
- Gaining Early Awareness and Readiness for Undergraduate Programs (GEAR UP).
- Student Support Services (SSS).

The method for computing the percentage of the payment period or period of enrollment completed for a student who withdraws from a clock-hour program has been simplified. This calculation is based on the hours the student was scheduled to complete as of the withdrawal date.

Status changes and reporting: A lender must retain a copy of the document substantiating the date of birth, or first name change or correction. Acceptable source documents for reporting or correcting those changes are as follows:

Acceptable Source Documents for Reporting the Correction of a Date of Birth

- Birth certificate
- Current driver's license (if it contains a birth date)
- State ID (if it contains a birth date)
- Passport
- Unexpired U.S. military ID

Acceptable Source Documents for Reporting a First Name Change

- Court order
- Marriage certificate
- U.S. Certificate of Naturalization (Form N-550 or – 570)

Acceptable Source Documents for Reporting the Correction of a First Name

- Social Security card
- Current driver's license
- Birth certificate
- State ID
- U.S. Certificate of Naturalization (Form N-550 or N-570)
- Court order
- Marriage certificate
- W-2 Form
- Passport
- Unexpired U.S. military ID
- U.S. military discharge papers (Form DD214)
- U.S. Certificate of Citizenship (Form N-560 or N-561)
- Alien Registration Card (Form I-551 or I-151)

Teacher loan forgiveness: A teacher who is employed in a nonprofit private school and who is exempt from state certification requirements may have such employment qualify for loan forgiveness if the teacher can demonstrate rigorous subject knowledge and skills by taking competency tests in the applicable grade levels and subject areas. The competency tests must be recognized by five or more states for the purpose of fulfilling the highly qualified teacher requirements, and the score achieved by a teacher on each test must equal or exceed the average passing score of those five states. If a nonprofit private school teacher is

subject to state certification, the teacher is not required to further demonstrate the knowledge and skills noted in this paragraph or to take additional competency tests.

August 9, 2006

The Department publishes interim final rules to amend the Federal Student Aid program regulations to implement the changes to the HEA resulting from [P. L. 109-234](#), [P. L. 109-171](#), [P. L. 107-139](#), [P. L. 109-67](#), and [P. L. 109-66](#) in the *Federal Register* dated August 9, 2006.

September 8, 2006

Disbursement rules: Required verification for a study-abroad or foreign school student must be completed either by telephone or email before each disbursement. The lender or guarantor must confirm that a new student has been admitted and that a continuing student is still enrolled. The applicable party must document these confirmations.

The lender must notify the home institution upon disbursing loan funds directly to a study-abroad student. When the school receives the notification, the school must notify the lender if the student is no longer eligible for the disbursement.

A PLUS loan for a student enrolled in a foreign school may be disbursed by EFT or master check to an account maintained by the school, or by an individual check made copayable to the borrower and the school, and mailed directly to the school.

Estimated financial assistance: The list of aid types that must be included in the estimated financial assistance (EFA) is amended by adding types of veterans' educational benefits, non-need-based fellowships and assistantships, insurance programs for the student's education, and ACG and SMART Grants. Non-need-based employment earnings and aid that is included in the calculation of the student's expected family contribution (EFC) are excluded from the EFA, and that portion of non-federal non-need-based loans used to replace the EFC are excluded from the EFA.

False certification loan discharge: An individual may qualify for false certification loan discharge that results from a crime of identity theft if the individual does all of the following:

- Certifies that he or she did not sign the promissory note, or that any other means of identification used to obtain the loan were used without the authorization of the individual.

- Certifies that he or she did not knowingly receive or benefit from the proceeds of the loan that had been made without the individual's authorization.
- Provides to the lender a copy of a local, state, or federal court verdict or judgment that conclusively determines that the individual who is named as the borrower or endorser of the loan was the victim of a crime of identity theft.

If the judicial determination of the crime does not expressly state that a FFELP loan(s) was obtained as a result of the crime, the individual must provide all of the following:

- Five different samples of his or her signature, two of which must be no more than one year before or one year after the date of the contested signature, or other means of identification of the individual, as applicable, corresponding to the means of identification used falsely to obtain the loan.
- A statement of facts that demonstrates that eligibility for the student loan in question was falsely certified.

Identity theft is considered the unauthorized use of the identifying information of another individual that is punishable under [18 U.S.C. 1028](#), [1029](#), or [1030](#), or substantially comparable state or local statute. Identifying information includes, but is not limited to:

- Name, SSN, date of birth, official state or government issued driver's license or identification number, alien registration number, government passport number, and employer or taxpayer identification number.
- Unique biometric data, such as fingerprints, voiceprint, retina or iris image, or unique physical representation.
- Unique electronic identification number, address, or routing code.
- Telecommunication of identifying information or access device [as defined in [18 U.S.C. 1029\(e\)](#)].

If a loan was made as a result of the crime of identity theft that was committed by an employee or agent of the lender, or if at the time the loan was made, an employee or agent of the lender knew of the identity theft of the individual named as the borrower or endorser on the loan, the Department does not pay reinsurance, and does not reimburse the holder, for any amount disbursed on the loan. Also, the holder must refund to the Department any amounts received as interest benefits and special allowance payments with respect to the loan and cease future billings.

Loan amount: An academic year for a program of study is no longer defined as beginning on the first day of classes or ending on the last day of classes or examinations. For the purposes of an academic year, a week of instructional time is any consecutive 7-day period in which the school provides at least one day of regularly scheduled classes or examination, or, after the last scheduled day of classes for a term of payment period, at least one day of study for final examinations. Instructional time does not include periods of orientation, counseling, vacation, or homework.

A school that provides a program of study offered in whole or in part through telecommunications must be evaluated by an accrediting agency recognized by the Department as having the evaluation of distance education programs within its scope of recognition. Beginning July 1, 2006, the Department provides an 18-month waiver of the distance education evaluation requirement to certain distance education programs that were offered as of July 1, 2006, but for which the Department did not recognize the accrediting agency as having the evaluation of distance education programs within its scope of recognition.

Telecommunications technologies may be used in the foreign school classroom to supplement and support instruction offered as part of an otherwise eligible program, as long as the student and instructor are physically present in the classroom.

Notification – student and borrower: In order to credit a post-withdrawal disbursement of loan funds to outstanding school charges or to deliver a credit balance of funds directly to the student, or borrower in the case of a parent PLUS loan, the school must provide a written notice to the borrower within 30 days of determining that the student has withdrawn. In this notice, the school must request confirmation of the borrower's consent for the credit of a post-withdrawal disbursement of loan funds to the student's account, or for the direct delivery of loan funds to the student or parent, in the case of a parent PLUS loan. The school must explain that a borrower who does not confirm that a post-withdrawal disbursement of loan funds may be credited to outstanding school charges may not receive the direct delivery of any of those loan funds unless the school concurs. The school must explain that the student, or parent in the case of a parent PLUS loan, may accept or decline some or all of the funds. The school also must explain the obligation of the borrower to repay any loan funds he or she chooses to have delivered.

The notice must inform the loan recipient of the deadline to respond and that the school will not deliver the funds if the school does not receive a timely response to the notice, unless the school opts to deliver a post-withdrawal disbursement based on a late response. The deadline may

be set by school policy, but may not be less than 14 days after the date the school sent the notification. The deadline must be the same for funds to be applied to outstanding school charges and for funds to be directly delivered to the borrower.

If the school receives no response to the post-withdrawal disbursement notice, the school may not deliver any of those funds. If the school receives a timely response to the post-withdrawal disbursement notice, the school must deliver the funds in the manner specified by the student, or parent in the case of a parent PLUS loan. If the school receives a late response to the notice, the school may deliver the disbursement, provided that the school delivers all of the funds accepted, or the school may decline to deliver any funds. A post-withdrawal disbursement may not be delivered later than 120 days after the date of the school's determination that the student withdrew, unless an exception is granted by the Department. If the school decides not to deliver a post-withdrawal disbursement due to the untimely response of the borrower, the school must provide written notification to the borrower of the denial of the post-withdrawal disbursement.

The school must document in the student's file the result of any notification made of the student's right to cancel or accept all or a portion of the funds, and the final determination made concerning the post-withdrawal disbursement.

Rehabilitation of defaulted loans: A borrower may not include in a rehabilitation agreement a loan on which a judgment has been obtained or a loan on which the borrower has been convicted of, or has pled *nolo contendere* or guilty to, a crime involving fraud in obtaining Title IV funds.

Teacher loan forgiveness: An elementary or secondary school operated by the Bureau of Indian Affairs (BIA) or operated on an Indian reservation by an Indian tribal group under contract with the BIA is also considered a qualifying school for the purposes of this program. Lenders may implement this provision on or after July 3, 2006.

September 30, 2006

President Bush signs into law the [Third Higher Education Extension Act \(THEEA\) of 2006 \(P. L. 109-292\)](#) on [September 30, 2006](#). The THEEA extends the HEA through June 30, 2007. Unlike previous extensions, THEEA contains provisions that amend the HEA.

Eligibility – lender: An eligible lender may not enter into a new relationship to make or hold a FFELP loan as a trustee for a school or for an organization affiliated with a school.

If an Eligible Lender Trustee (ELT) relationship was established prior to September 30, 2006, it may continue, and be renewed, as long as the relationship remains in effect after September 30, 2006, and the ELT held at least one loan on behalf of the school as of that date.

November 1, 2006

The Department publishes final rules that amend the Federal Student Aid program regulations to implement [P. L. 109-171](#), [P. L. 108-409](#), [P. L. 107-139](#), [P. L. 109-66](#), [P. L. 109-67](#), and [P. L. 109-234](#) in the *Federal Register* dated [November 1, 2006](#).

December 1, 2006

Consolidation loans: A Federal or a Direct Consolidation loan borrower loses eligibility for a subsequent Consolidation loan unless he or she has eligible loans made before or after the date the Consolidation loan was made. A pre-existing Consolidation loan qualifies as an eligible loan made before or after the consolidation loan. This provision may have been implemented earlier by the guarantor.

A borrower may not consolidate a loan(s) for which he or she is wholly or partially ineligible due solely to the borrower's error but may consolidate any eligible loan(s) that he or she may have. A lender may implement this provision no earlier than July 1, 2000.

A borrower may consolidate a single Consolidation loan into a Direct Consolidation loan if the single Consolidation loan is held by the guarantor as a result of a bankruptcy claim and the borrower is seeking an income-contingent repayment schedule.

Disbursement rules: For a loan disbursed directly to a student enrolled in a study-abroad program or at a foreign school, the lender or guarantor may verify the student's enrollment via telephone, e-mail, or facsimile and must confirm that the student is enrolled at least half time. For a student enrolled in a study-abroad program, the enrollment verification must be provided by the home institution. For a student enrolled at a foreign school, the enrollment verification must be provided by an official authorized by the foreign school to act on the school's behalf in administering the FFELP. A lender may make a direct disbursement to a student attending a foreign school only upon the request of the authorized official.

Loan certification: If a school participates in both the FFELP and the Direct Loan Program, the school must determine the student's maximum Stafford loan eligibility under the program in which the school is participating for Stafford loan purposes.

December 28, 2006

The Department publishes interim final rules to implement changes to the HEA resulting from the enactment of P. L. 109-292 in the *Federal Register* dated December 28, 2006.

H.2

History of Excess Interest Rebates and Variable Interest Rate Conversions

In 1986, Congress authorized a new [interest](#) rate for Stafford loan [borrowers](#), creating a loan that accrues interest at a maximum of 8% for the [in-school](#) and [grace periods](#), and for the first 48 months of repayment. On the first day of the 49th month of repayment, the loan converts to a maximum interest rate of 10% and continues the 10% accrual until the loan is paid in full.

Congress anticipated that there would be periods over the long life of the Stafford loans where the 10% rate might exceed substantially the market interest rates. With a goal of protecting student borrowers from paying excessively high interest rates, Congress created a process that would require [lenders](#) to “rebate” to the borrower any “excess” interest earnings on the loan after 48 months of repayment, if that interest exceeds the [T-bill](#) rate plus 3.25%.

Following is a brief chronology of [excess interest rebates](#) (also called windfall profit rebates) and the process of [variable interest rate conversion](#) into which it evolved.

1986

October 17, 1986

The [Higher Education Amendments of 1986](#) create the 8%/10% interest rate for loans and a requirement to refund interest to the borrower if the [applicable interest rate](#) on such loans exceeds the T-bill rate plus 3.25%.

Rebates are:

- Applicable only when the interest rate on the loan is 10%. Rebates are to be calculated and applied even if the lender is accruing interest at an actual interest rate of less than 10%.
- Paid only to the borrower even if the [Department](#) paid interest subsidy for the borrower during the period.
- Based on the quarter-ending [principal balance](#) of the loan.

- Applied to the loan only at year-end if the loan has a principal balance outstanding at year-end.
- Not applicable to loans on which the borrower is more than 30 days delinquent on December 31 of the year for which they are calculated.

1988

July 1, 1988

“New borrowers” receiving their first Stafford loans for periods of enrollment beginning on or after July 1, 1988, sign [promissory notes](#) for the 8%/10% rate and are subject to that rate for all subsequent Stafford loans received.

1992

July 23, 1992

The [Higher Education Amendments of 1992](#) expanded rebate provisions, applying rebates to all Stafford loans first disbursed at “fixed” rates on or after July 23, 1992.

Rebates are now:

- Applicable to all Stafford loans first disbursed on or after July 23, 1992, at fixed interest rates of 7%, 8%, 9%, and to the first loan made at 8%/10% to a [new borrower](#) on or after July 23, 1992. Rebates are now applicable based on the loan’s maximum interest rate, even if the lender was accruing interest at a lesser rate.
- Made to the Department if subsidized interest is paid on loans made under the new provisions during a period in which rebates are due.
- Calculated quarterly and applied annually, based on the loan’s balance on December 31.
- Applicable when the T-bill rate plus 3.1% is less than the applicable interest rate.

1993

December 20, 1993

The [Technical Amendments of 1993](#) provided for the conversion of loans subject to excess interest rebates to a [variable interest rate](#).

The new legislation requires that:

- Loans previously subject to rebate provisions be converted to an annual variable interest rate.
- Variable-rate loans may be capped at the applicable interest rate for the loan.
- Loans be converted to the annual variable interest rate no later than January 1, 1995.
- Rebates processed for periods before the conversion to variable rate be processed based on the quarterly average **principal balance** of the loan.
- **Lenders** that have not yet provided rebates retroactively convert loans subject to rebate provisions to a **variable interest rate** rather than calculate and apply rebates.
- If the loan is more than 30 days delinquent as of December 31, the rebate on the loan, if applicable, is to be made to the **Department**.

Processing Options

Based on the preceding legislative provisions, lenders had three options for providing an **interest** break to their Stafford loan **borrowers**:

1. Lenders may process rebates through year-end December 1992 or 1993 then calculate the variable rate conversion and apply it by January 1995.
2. Lenders may retroactively reprocess the loans as variable interest rates without rebates by using the 91-day **T-bill** rate for the retroactive adjustments and applying the “excess interest” calculated as a credit. The conversion must be completed by January 1995.
3. Lenders that have processed rebates may reverse those rebates and retroactively convert the loans to the variable rates.

Notes and Cautions

Several provisions are applicable to the rebate/**variable interest rate conversion** process:

- A lender that has already applied rebates for year-end 1992 need not provide rebates to the Department if the borrower’s loan was more than 30 days delinquent on December 31, 1992. However, even if the lender had calculated and provided rebates for year-end 1993, if the borrower’s loan was more than 30 days delinquent on December 31, 1993, the lender must provide rebates to the Department on those loans for which the rebate was not made to the borrower.
- After January 1, 1995, for loans accruing at 8%/10% that are eligible for conversion to a variable interest rate conversion only when the loan reaches the 10% accrual, the lender must convert the loan to a variable interest rate on the first day of the 49th month of repayment. For loans subject to rebates and interest-rate conversion only at 10%, the variable rate is calculated based on the T-bill rate plus 3.25%.
- Variable interest rates change annually and are effective from July 1 of each year to the following June 30.
- For fixed-rate loans that have already been converted to a variable rate, borrowers must have been notified that the interest rate on the loan changed to a variable rate. The notice was to have been provided no less than 30 days before the rate change occurred. The borrower could not refuse the interest rate conversion.
- For loans subject to variable rates only when the **applicable interest rate** changes to 10%, the lender must provide notice to the borrower no less than 30 days before the date on which the loan will convert to the variable interest rate.
- Adjustments from the rebate or variable interest rate conversion that result in a refund of subsidized interest to the Department must be included in the ED Form 799 no later than the reports filed for December 31, 1994, and March 31, 1995, respectively.
- Loans on which a **claim** has been filed with the **guarantor** for claim payment need not be converted to variable interest rates.

- Lenders are not permitted to adjust [special allowance](#) billings for loans for which the applicable interest rate is retroactively revised.
- Lenders for which an accurate historical [record](#) of the loan's balances is not available may calculate and provide rebates and conversion information based on the best data available.
- For loans that have been sold or bought during the period for which rebates and/or interest rate conversions are applicable, each [holder](#) of the loan is responsible for making the adjustments for periods during which they held the loan.
- When completing a Consolidation loan [verification](#) certificate for a loan to which the [interest](#) rate conversion is applicable, the variable rate should be specified.
- If a loan was filed as a [claim](#) with the [guarantor](#), and is subsequently [recalled](#) or [repurchased](#), the [lender](#) must convert the loan to the variable rate. If the lender is repurchasing the loan because the loan should not have been filed as a claim or because the loan is a nondischargeable [bankruptcy](#), the interest rate must be adjusted retroactively to the point at which the loan first became eligible for the rebate or interest rate conversion.
- If the loan is being recalled or repurchased voluntarily by the lender, the lender need only apply adjustments from the day on which the loan is repurchased.
- Loans that are rehabilitated must have the interest rate reset as of the date the rehabilitated loan is purchased by the lender.
- Loans on which the [guarantee](#) is lost but that are subsequently cured must have the interest rate reset as of the date of the [cure](#). Lenders have the option of retroactively making adjustments for periods before the cure.

Summary of Variable-Rate Conversion Provisions

Figure H-1

Loans Subject to Conversion	Annual Variable Interest Rates		Quarterly Variable Interest Rates	
<i>Higher Education Amendments of 1986:</i>	7/1/93 through 6/30/94:	6.37%	Quarter ending 9/30/92:	7.03%
8%/10% Stafford loans first disbursed before July 23, 1992, when such loans are accruing at the 10% interest rate.	7/1/94 through 6/30/95:	7.58%	Quarter ending 12/31/92:	6.39%
	7/1/95 through 6/30/96:	9.07%	Quarter ending 3/31/93:	6.42%
	7/1/96 through 6/30/97:	8.41%	Quarter ending 6/30/93:	6.30%
	7/1/97 through 6/30/98:	8.41%	Quarter ending 9/30/93:	6.30%
8%/10% Stafford loans first disbursed on or after July 23, 1992, but before October 1, 1992, when such loans are accruing at the 10% interest rate, to borrowers who had no outstanding FFELP loans on the date the promissory note was signed.	7/1/98 through 6/30/99:	8.41%	Quarter ending 12/31/93:	6.33%
	7/1/99 through 6/30/00:	7.87%	Quarter ending 3/31/94:	6.39%
	7/1/00 through 6/30/01:	9.14%	Quarter ending 6/30/94:	6.59%
	7/1/01 through 6/30/02:	6.94%	Quarter ending 9/30/94:	7.40%
	7/1/02 through 6/30/03:	5.01%	Quarter ending 12/30/94:	7.88%
	7/1/03 through 6/30/04:	4.37%	Quarter ending 3/31/95:	8.71%
	7/1/04 through 6/30/05:	4.32%		
	7/1/05 through 6/30/06:	6.25%		
	7/1/06 through 6/30/07:	8.09%		
<i>Higher Education Amendments of 1992:</i>	7/1/93 through 6/30/94:	6.22%	Quarter ending 9/30/92:	6.88%
Stafford loans first disbursed at a fixed rate (7%, 8%, 9%, and 8%/10% loans when accruing at 8% and 10%) on or after July 23, 1992, to borrowers who had outstanding FFELP loans on the date the promissory note was signed.	7/1/94 through 6/30/95:	7.43%¹	Quarter ending 12/31/92:	6.24%
	7/1/95 through 6/30/96:	8.92%²	Quarter ending 3/31/93:	6.27%
	7/1/96 through 6/30/97:	8.26%²	Quarter ending 6/30/93:	6.15%
	7/1/97 through 6/30/98:	8.26%²	Quarter ending 9/30/93:	6.15%
	7/1/98 through 6/30/99:	8.26%²	Quarter ending 12/31/93:	6.18%
	7/1/99 through 6/30/00:	7.72%¹	Quarter ending 3/31/94:	6.24%
	7/1/00 through 6/30/01:	8.99%²	Quarter ending 6/30/94:	6.44%
	7/1/01 through 6/30/02:	6.79%	Quarter ending 9/30/94:	7.25%¹
	7/1/02 through 6/30/03:	4.86%	Quarter ending 12/30/94:	7.73%¹
	7/1/03 through 6/30/04:	4.22%	Quarter ending 3/31/95:	8.56%²
	7/1/04 through 6/30/05:	4.17%		
	7/1/05 through 6/30/06:	6.10%		
	7/1/06 through 6/30/07:	7.949%		

¹ Because the variable rate for Stafford loans in this category may not exceed the original interest rate, this variable interest rate does not apply to Stafford loans first disbursed at a fixed 7% interest rate, which are capped at 7%.

² Because the variable rate for Stafford loans in this category may not exceed the original interest rate, this variable interest rate does not apply to Stafford loans first disbursed at a fixed 7% or 8% interest rate, which are capped at 7% and 8%, respectively.

H.3

History of Ability-to-Benefit Provisions

There have been numerous publications regarding [ability-to-benefit \(ATB\)](#) provisions over the past years: some providing clarification or definition, some revising previous guidance. Following is a compilation of ATB guidance to provide a historical reference regarding this evolving process.

H.3.A

Ability-to-Benefit Requirements

ATB requirements vary in federal law and regulation based on the [period of enrollment](#) for which the loan was issued.

Periods of Enrollment Beginning January 1, 1986, to June 30, 1987

The [school](#) was required to develop and enforce consistent criteria to determine if regular students who did not have high school diplomas or GEDs and who were beyond the age of compulsory attendance had the ability to benefit from the school's training.

Periods of Enrollment Beginning July 1, 1987, to June 30, 1991

The school was required to use one of the following criteria for determining the student's ability to benefit:

- The student received a GED prior to his or her completion of the program of study, or by the end of the first year of the program, whichever was earlier.
- The student was counseled before admission to the program and successfully completed the school's remedial program or developmental education program that did not exceed one [academic year](#) or the equivalent of one academic year.
- The student passed a nationally recognized, standardized, or industry-developed ATB test, subject to criteria developed by the school's [accrediting agency](#).
- If the student failed the ATB test, he or she successfully completed the school's program of remedial or developmental education that did not exceed one year or the equivalent of one academic year.

The school could use more than one method as described above to determine a student's ability to benefit. However, if the school's accrediting agency provided no criteria for the ATB tests, or if the school was not affiliated with an accrediting association, the school could not administer, or have administered, a test as described under the third option noted above.

GED-Specific Guidance

In cases where the student was to receive his or her GED prior to completing the program of study or first year of that program, whichever was earlier, the school must have documented the student's completion of the GED and that no [Title IV funds](#) were used for studies toward the GED. In cases where the student did not complete the GED as required, the student lost his or her eligibility for Title IV aid. The school was not liable for the release of Title IV funds to the [borrower](#), but the borrower remained responsible for the repayment of any loan funds received prior to his or her loss of eligibility. The school could not release Title IV funds to any student who completed the initial program of study or first year of a program for which it could not document the receipt of his or her GED.

Remedial Work

Students could be [enrolled](#) for remedial work, and courses for that remediation could be covered by Title IV funds, provided the remedial courses complied with the requirements of [34 CFR 668.20](#), including:

- The student must have been enrolled in an eligible program of study at an eligible [institution](#).
- The course or courses must have been necessary for the student to complete a program of study leading to a degree or certificate.
- The courses must not have been a part of a program of instruction leading to a high school diploma or GED.
- The course work did exceed one academic year.
- The course work was not at such a low level of academic achievement that, at the end of the coursework, the student would remain at a level that was below the level needed to pursue successfully a degree or certificate program.

The school must have documented its decision to require the student to enroll in remedial work, prescribed a program of work to meet the student's need that did not exceed one academic year in length, and documented its determination that the student did successfully complete the program. If

the student failed to complete the course of study, or was not successful in that course of study, the school could not deliver additional Title IV funds to that student.

Periods of Enrollment Beginning before July 1, 1991

The [school](#) is considered to have violated [ATB](#) provisions in either of the following cases:

- The school substantially failed to comply with its [accrediting agency's](#) standards for ATB testing.
- If no accrediting agency standards existed, the school substantially failed to comply with the test publisher's requirements for the use of the test.

Periods of Enrollment Beginning July 1, 1991, to July 22, 1992

A student who was not a high school graduate or did not have a GED at the time of his or her enrollment must have passed an independently administered ATB test approved by the [Department](#) before the student's receipt of [Title IV](#) aid.

Students were not eligible for SLS loans if they had not received high school diplomas or GEDs. Schools were prohibited from certifying loan [applications](#) for SLS loans until students had obtained high school diplomas or GEDs.

ATB testing must have been completed before the student received any Title IV funds.

The Department issued lists of tests approved for ATB purposes in a series of publications, including the December 19, 1990, [Federal Register](#) and [DCLs GEN-91-1, GEN-91-8, and GEN-91-20](#).

Periods of Enrollment Beginning on or after July 23, 1992

A student who was not a high school graduate or did not have a GED at the time of enrollment must have met one of the following standards before receiving any Title IV aid:

- The student must have achieved a score specified by the Department on an independently administered ATB test that was approved by the Department.
- The student must have been considered to have had the ability to benefit from the school's training in accordance with a process prescribed by the [state](#) in which the school is located.

A student who was admitted initially under ATB provisions and who dropped out or withdrew from classes must have been reevaluated under the provisions in effect at the time of his or her reenrollment before the student may have been readmitted.

Effective for Periods of Enrollment Beginning on or after July 1, 1996

Final regulations for these provisions were published in December 1995, and were effective July 1, 1996.

Schools may use tests and test scores approved before July 1, 1996, for a period of up to 60 days after the first approved test and test score is published in the [Federal Register](#). Also, a student whose eligibility was determined under the old ATB rules need not be retested under the new provisions unless the student withdraws from the school and later reenrolls, in which case the student must meet the ATB rules in effect at the time of his or her reenrollment.

A student without a high school diploma, or one who did not have a GED at the time of enrollment, must have met one of the following standards before receiving any Title IV aid:

- Achieved a passing score on an independently administered test that has been approved by the Department. Note that the "passing score" will also be defined by the Department. If the student is required to pass an independently administered test, the student must have obtained a passing score not more than 12 months before the receipt of Title IV funds.
- Obtained a passing score on a Department-approved state test or assessment.
- [Enrolled](#) in an eligible [institution](#) (located in a State) that has been approved by the Department.

A school may be liable for Title IV funds delivered to a student admitted under ATB provisions if the school uses a test administrator who is not independent of the school at the time the test is administered, if the school interfered with the testing process in such a way as to compromise the test's integrity, or if the school cannot document that the student received a passing score.

H.3.B Ability-to-Benefit Provisions

Testing

Each student being admitted under ATB testing provisions must have been administered a test in compliance with the school's nationally recognized accrediting agency's criteria. For students admitted for periods of enrollment prior to July 1, 1991, the test could be administered by the school or any independent administrator. The school was required to maintain a [record](#) of that test and the student's score on the test. If the [school](#) administered the test itself, it was required to maintain a copy of the actual test as part of its recordkeeping requirements. If the school did not administer the test, a record of the results of that test satisfies the recordkeeping requirements.

Testing Violations

The following violations of testing rules are deemed sufficient to invalidate the [ATB](#) test results:

- A test that was required to be administered by an independent test administrator was not administered by an independent administrator.
- A school permitted a student who failed an ATB test to retake the test earlier than the minimum time frames for that test, or more frequently than permitted for that test.
- A school allowed more time for a student to complete the ATB test than was permitted.
- A school considered a student to have passed an ATB test even though the student did not achieve the minimum passing score permitted under statute, regulation, and the [Department](#) guidance in effect at that time.
- The school administered only a part of a multipart test, unless that was permissible under rules for that test.
- For ATB tests given for periods of enrollment beginning on or after July 1, 1991, the version of the test that was used by the school was not approved by the Department and was not administered in a manner such that it complied substantially with the test publisher's rules for its use.

- The school supplied answers to the test or permitted the students taking the test to discuss the answers among themselves, in violation of the test rules.

Immaterial Violations

The Department of Education identified three violations of an [accrediting agency's](#) or test publisher's requirements that do not have a material effect on the student's test scores and that do not justify a loan [discharge](#):

- Use of a photocopied ATB test.
- Use of an ATB test version that was obsolete by less than one year.
- Use of an ATB test that was approved by the Department but not approved by the school's accrediting agency.

Foreign Language ATB Testing

If the ATB test was administered in a foreign language and subsequent courses were conducted in English, the student may qualify for an ATB discharge if the proper test was not administered. There are multiple tests available for non-English speaking students: tests for students [enrolled](#) in an English as a Second Language (ESL) course, tests where ESL courses are a component of the overall course of study, and tests for non-English speaking students who will enroll in regular academic or vocational courses. If the appropriate test was not administered to match with the student's intended course of study, the student may qualify for ATB discharge.

Remedial Work

For a student enrolled in a course of study with a [period of enrollment](#) beginning in the period July 1, 1987, to July 1, 1991, the school is considered to have complied with the ATB provisions if the school ensured that the student enrolled in and successfully completed the school's program of remedial or developmental education within one [academic year](#). A student also must have been counseled prior to admission and have failed an ATB test administered by the school.

Documentation that the Student Was Unable to Get a Job

A key component of demonstrating ability to benefit is whether the student subsequently was unable to obtain a job in the field for which the course of study at the school provided training. To document this inability to obtain a job:

- If the student did *not* complete the program of study, the student must certify that he or she did not find employment in that occupation.
- If the student completed the program of study and claims that he or she was unable to find employment in that occupation, then the student must provide evidence that he or she made a reasonable attempt to obtain that employment. A reasonable attempt could be considered three separate attempts to obtain employment, documented by a list of the companies at which the student applied, the address of each potential employer, the date that the potential employer was contacted, the position for which the student applied, and the reason given by the potential employer for not hiring the student.

Applicability of Provisions Regarding Student's Age, Criminal Record, etc.

The regulatory provisions regarding the student's eligibility for loan [discharge](#) due to his or her inability to obtain employment in an occupation due to his or her age, physical or mental condition, or criminal record are applicable to all students—regardless of the [loan period](#) start date or any requirement imposed on the [school](#) to determine the student's ability to benefit.

Documentation of a Condition that Prohibited Employment

If the student claims that he or she was subject to a condition that prohibited employment in the position for which he or she trained, that condition and the [state's](#) prohibition regarding employment must be documented. A loan is not eligible for discharge if it can be proven that the student was asked if such a condition existed and the student did not disclose that condition.

Group Discharges

In some cases discharge may be authorized for a group of [borrowers](#) who demonstrate that they belong to a particular cohort of students defined by the [Department](#). All borrowers must request discharge and sign a sworn statement as prescribed in regulation. The Department will

advise [guarantors](#) when a situation exists where it appears that an entire group of borrowers may be eligible for false certification discharge.

The Department requests that interested parties notify it of special situations where such an approach might be appropriate. Such a situation would be one in which a school appears to have committed “serious and pervasive violations” of regulations.

Borrower Fraud

If a guarantor suspects, but cannot prove, that a borrower has made false statements on a discharge request, the incident should be reported to the Department of Education's Inspector General.

Notification to the Department of Education

When a guarantor becomes aware that a school may have falsely certified a student's eligibility, that guarantor is required to notify the Department's Guarantor and Lender Review Branch in the regional office responsible for the state in which the school is located.

Rules for Discharge

In order to have a loan discharged based on improper determination of the student's ability to benefit, the following criteria must be met:

- The loan must have been disbursed in whole or in part on or after January 1, 1986.
- The student must certify under penalty of perjury that the school failed to determine or improperly determined his or her ability to benefit from the school's training; and
- If the student withdrew from the school, the student must certify that he or she did not obtain employment in the field for which the school's course of study was intended; or,
- If the student completed the course of study, the student must certify that he or she made a reasonable attempt and was unable to obtain employment in the field for which the course of study was designed, or obtained employment in that field only after receiving additional training from another school; or

- The student must certify that he or she did not, at the time of enrollment, meet the legal requirements for employment in the student's state of residence in the field for which the course of study was preparatory because of a mental or physical condition, age, or criminal record, or other reason accepted by the Secretary.

Absence of Documentation/Evidence

A borrower's statement that he or she (or, in the case of a PLUS loan, the student) was "falsely certified" or "improperly tested" would not be considered sufficient evidence of the borrower's entitlement to discharge if it is not supported by some evidence that the student was admitted to a course of study to which he or she should not have been admitted as a result of improper administration of [ATB](#) provisions.

The guarantor is expected to obtain [documentation](#) and [records](#) from any available public or private agency which reviewed or had oversight responsibilities for the school. If the guarantor determines that evidence or documentation does not exist, it is the borrower's responsibility to substantiate the claim with substantive persuasive evidence.

H.4 History of Statutory and Regulatory Waivers

H.4.A HEROES Act Waivers

The [Higher Education Relief Opportunities for Students \(HEROES\) Act of 2003 \(P.L. 108-76\)](#) requires the Department to publish waivers or modifications to statutory or regulatory provisions applicable to the Title IV federal student aid programs. The HEROES Act directs the Department to publish waivers and modifications that are appropriate to assist "affected individuals" who are also federal student aid applicants and recipients. The Department originally announced the HEROES Act waivers in a [Federal Register notice dated December 12, 2003](#), effective until September 30, 2005. In a [Federal Register notice dated October 20, 2005](#), the Department extended the waivers to September 30, 2007.

Not all waivers and modifications apply to all affected individuals. The Department designated four categories of waiver recipients, and identified specific waivers and modifications that apply to each category. In addition to granting waivers to affected individuals, the Department

also granted waivers to the *dependents and spouses* of two categories of affected individuals (see [Figure H-2](#) under "HEROES Act Waivers and Modifications").

Affected Individuals under the HEROES Act

The HEROES Act defines an "affected individual" as any one of the following:

- A member of a U.S. Armed Force serving on active duty in connection with a war or other military operation, a national emergency, or subsequent actions or conditions, who is assigned to a duty station at a location other than the location at which the individual is normally assigned.
 - Active duty service includes a Reserve, or a retired member of a U.S. Armed Force ordered to active duty in connection with a war or other military operation, or a national emergency, regardless of the location at which that active duty service was performed.
- A member of the National Guard on full-time National Guard duty under a call to active service authorized by the president or the secretary of defense for a period of more than 30 consecutive days in connection with a war or other military operation, or a national emergency.
- An individual who resides or is employed in an area that was declared a disaster area by any federal, state, or local official in connection with a national emergency.
- An individual who suffers direct economic hardship as a direct result of a war or other military operation, or a national emergency, as determined by the Department.

For the purpose of determining who is an "affected individual," additional conditions apply, as follows:

- "Active duty" *excludes* active duty for training or attendance at a service school (e.g., the U.S. Military Academy or the U.S. Naval Academy).
- "Military operation" means a contingency operation, as defined in 10. U.S.C. section 101(a)(13).
- "National emergency" means a national emergency declared by the president of the United States.

HEROES Act Waivers and Modifications

Figure H-2 lists, by topic, each of the statutory and regulatory waivers or modifications the Department authorizes and identifies the individuals to which that waiver or modification applies. Statutory and regulatory

waiver and modification topics listed in Figure H-2 and in the more detailed waiver or modification description that follows are presented in life-of-a-loan order, corresponding to the progression of policies within the *Common Manual* to the extent possible.

HEROES Act Waivers and Modifications**Figure H-2**

WAIVER TOPIC	Current Requirement Reference	WAIVER RECIPIENT*					
		U.S. Armed Forces Member	Dependent or Spouse of U.S. Armed Forces Member	National Guard Member	Dependent or Spouse of National Guard Member	Individual Lived or Worked in Declared Disaster Area	Individual Suffered Direct Economic Hardship
1. Signatures required for the FAFSA, SAR, and ISIR	2006-2007 <i>Federal Student Aid Handbook</i> , Application and Verification Guide, Chapter 2, p. AVG-32		X		X		
2. Reinstatement of Title IV Eligibility	5.2.E; 2006-2007 <i>Federal Student Aid Handbook</i> , Volume 1, Chapter 3, p. 1-48	X		X		X	
3. Professional Judgment	6.5.D, 6.6.B; 2006-2007 <i>Federal Student Aid Handbook</i> , Application and Verification Guide, Chapter 5, p. AVG-99	X		X		X	X
4. Need Analysis	6.6; 2006-2007 <i>Federal Student Aid Handbook</i> , Application and Verification Guide, Chapter 2, p. AVG-12 and Chapter 3	X	X	X	X	X	X
5. Verification of AGI and Income Tax Paid	8.5; 2006-2007 <i>Federal Student Aid Handbook</i> , Application and Verification Guide, Chapter 4, pp. AVG-82 and AVG-83	X		X			
6. Verification Signature Requirements	8.5; 2006-2007 <i>Federal Student Aid Handbook</i> , Application and Verification Guide, Chapter 4, pp. AVG-79 to AVG-80		X		X		
7. Cash Management – Borrower Notice to Cancel Loan	8.2.C; 2006-2007 <i>Federal Student Aid Handbook</i> , Volume 4, Chapter 2, p. 4-15	X		X		X	
8. Cash Management – Required Authorizations	8.3; 2006-2007 <i>Federal Student Aid Handbook</i> , Volume 4, Chapter 2, pp. 4-16 to 4-17	X		X		X	
9. Satisfactory Academic Progress	8.4; 2006-2007 <i>Federal Student Aid Handbook</i> , Volume 2, Chapter 10, p. 2-180	X		X		X	
10. Delivering Credit Balances for a Withdrawn Student	8.8.C; 2006-2007 <i>Federal Student Aid Handbook</i> , Volume 5, Chapter 2, p. 5-28	X		X		X	

* See the subheading “Affected Individuals,” above, for detailed information about criteria that HEROES Act waivers and modification recipients must meet.

WAIVER TOPIC	Current Requirement Reference	WAIVER RECIPIENT*					
		U.S. Armed Forces Member	Dependent or Spouse of U.S. Armed Forces Member	National Guard Member	Dependent or Spouse of National Guard Member	Individual Lived or Worked in Declared Disaster Area	Individual Suffered Direct Economic Hardship
11. Approved Leave of Absence	9.3; 2006-2007 <i>Federal Student Aid Handbook</i> , Volume 5, Chapter 2, p. 5-18	X		X		X	
12. Refund of Institutional Charges	9.5.A; 2006-2007 <i>Federal Student Aid Handbook</i> , Volume 5, Chapter 2, p. 5-24	X		X			
13. Return of Title IV Funds – Post-withdrawal Disbursements	9.5.A; 2006-2007 <i>Federal Student Aid Handbook</i> , Volume 5, Chapter 2, p. 5-73	X		X		X	
14. Return of Title IV Funds – Grant Overpayments Owed by the Student	9.5.A; 2006-2007 <i>Federal Student Aid Handbook</i> , Volume 5, Chapter 2, p. 5-83	X		X		X	X
15. Return of Title IV Funds – Unearned Funds Owed by the School	9.5.A, 9.5.B; 2006-2007 <i>Federal Student Aid Handbook</i> , Volume 5, Chapter 2, p. 5-80	X		X		X	X
16. In-School and Grace Period	10.2, 10.3.C	X		X		X	
17. Deferment – In-School and Graduate Fellowship	11.5, 11.6; Figure 11-1	X		X		X	
18. Deferment – Armed Forces	11.3; Figure 11-1	X		X			
19. Forbearance	11.22.B	X		X		X	
20. Rehabilitation of Defaulted Loans	13.7	X		X		X	
21. Loan Forgiveness	13.9.B	X		X		X	
22. Consolidating Defaulted Title IV Loans	15.2	X		X		X	
23. Collection Activities on Defaulted Title IV Loans	34 CFR 682.410; 2006-2007 <i>Federal Student Aid Handbook</i> , Volume 6	X		X		X	

* See the subheading “Affected Individuals,” above, for detailed information about criteria that HEROES Act waivers and modification recipients must meet.

For each topic discussed below, any applicable statutory or regulatory requirement is summarized and followed by a description of the waiver or modification that pertains to that requirement.

1. *Signatures Required on the Free Application for Federal Student Aid (FAFSA), Student Aid Report (SAR), and Institutional Student Information Record (ISIR)* (see the [2006-2007 Federal Student Aid Handbook, Application and Verification Guide, Chapter 2, p. AVG-32](#))

Generally, when a [dependent student](#) applies for Title IV aid and submits a [FAFSA](#) or submits corrections to a previously submitted FAFSA, at least one parental signature is required.

This requirement is waived, so that an applicant need not provide a parent's signature when there is no responsible parent who can provide the required signature because of the parent's status as an affected individual. In these situations, a student's high school counselor or the financial aid administrator (FAA) may sign on behalf of the parent as long as the applicant provides adequate documentation concerning the parent's inability to provide a signature due to the parent's status as an affected individual.

2. *Reinstatement of Title IV Eligibility* (see [subsection 5.2.E](#) and the [2006-2007 Federal Student Aid Handbook, Volume 1, Chapter 3, p. 1-48](#))

To have eligibility for Title IV aid reinstated, a defaulted borrower must make [satisfactory repayment arrangements](#), i.e., six consecutive, full, monthly payments to the appropriate holder of each defaulted loan. These payments must be made on time (within 15 days of the payment due date), voluntarily (directly by the borrower, regardless of whether there is a judgment against the borrower), and must be reasonable and affordable.

The requirement for the borrower to make consecutive payments in order to reestablish eligibility for Title IV aid is waived. Guarantors should not treat any payment missed during the time that a borrower is an affected individual as an interruption in the requisite six consecutive, monthly, on-time payments. When the borrower is no longer considered to be an affected individual, or in a 3-month transition period that immediately follows, the required sequence of qualifying payments may resume at the point at which they were discontinued as a result of the borrower's status.

3. *Professional Judgment* (see [subsections 6.5.D and 6.6.B](#), and the [2006-2007 Federal Student Aid Handbook, Application and Verification Guide, Chapter 5, p. AVG-99](#))

An FAA may use [professional judgment](#) to increase or decrease a student's [cost of attendance \(COA\)](#), or to increase or decrease a specific data element within the calculation of the [expected family contribution \(EFC\)](#), based on extenuating circumstances and on a case-by-case basis.

This provision is modified by removing the requirement that adjustments be made on a case-by-case basis for affected individuals. FAAs are encouraged to use professional judgment to more accurately reflect the financial need of affected individuals.

In addition, FAAs are encouraged to use the most beneficial of any one of the following methods to determine need for any affected individual:

- The individual's need using the adjusted gross income plus untaxed income and benefits received in the first calendar year of the award year.
- The individual's need as determined using professional judgment.
- The individual's unmodified need. (For example, in some cases, an individual's income will increase as a result of serving on active duty or performing qualifying National Guard duty.)

An FAA must clearly document the reasons for any adjustment to the COA or the data elements within the EFC calculation, and report any professional judgment decisions that affected a student's eligibility for a Federal Pell grant to the Central Processing System (CPS).

4. *Need Analysis* (see [section 6.6](#) and the [2006-2007 Federal Student Aid Handbook, Application and Verification Guide, Chapter 2, p. AVG-12 and Chapter 3](#))

In the calculation of an applicant's EFC, the term "total income," which is used in the determination of "annual adjusted family income" and "available income," is equal to the adjusted gross income (AGI), plus untaxed income and benefits for the preceding tax year, minus excludable income.

This provision is modified to allow a school to substitute AGI plus untaxed income and benefits received in the first calendar year of the award year for which a need determination is made for any affected individual, and, if applicable, for the applicant's spouse and dependents, in order to more accurately reflect the financial condition of the affected individual and his or her family. A school has the option of using the applicant's original EFC, or the EFC based on the data from the first calendar year of the award year. If a school chooses to use an alternate EFC, it should use the alternative administrative professional judgment procedures described above under the subheading entitled "Professional Judgment."

5. *Verification of AGI and U.S. Income Tax Paid* (see [section 8.5](#) and the [2006-2007 Federal Student Aid Handbook, Application and Verification Guide, Chapter 4, pp. AVG-82 to AVG-83](#))

When an individual whose income was used in the calculation of the EFC has not filed an income tax return because he or she has been granted a filing extension by the Internal Revenue Service (IRS), a school must obtain, in lieu of an income tax return for verification of AGI or income tax paid, both of the following:

- A copy of IRS form 4868, "Application for Automatic Extension of Time to File U.S. Individual Income Tax Return," that the individual filed with the IRS for the base year. If the individual requested an additional extension of the filing time frame, the school must obtain a copy of the IRS's approval of an extension beyond the automatic extension period, instead of a copy of the IRS form 4868.
- A copy of each W-2 received for the base year. For a self-employed individual, a school must obtain a statement signed by the individual certifying the amount of AGI for the base year, instead of a W-2.

This requirement is modified so that the submission of a copy of IRS form 4868 or a copy of the IRS extension approval is not required if an individual whose income was used in the calculation of the EFC met both of the following criteria:

- The individual has not filed and was not required to file an income tax return by the filing deadline because he or she was called up for active duty or for qualifying National Guard duty during a war or other military operation, or national emergency.

- The individual was not required to file an extension.

For such an individual, a school must obtain, in lieu of an income tax return for verification of AGI or income tax paid, both of the following:

- A statement from the individual certifying that he or she has not filed and was not required to file an income tax return or a request for filing extension because he or she was called up for active duty or for qualifying National Guard duty during a war or other military operation, or national emergency.
- A copy of each W-2 received for the base year. For a self-employed individual, a school must obtain a statement signed by the individual certifying the amount of AGI for the base year, instead of a W-2.

The school must obtain the tax return from the student once it is filed with the IRS in order for the school to confirm the AGI and taxes paid.

6. *Verification Signature Requirements* (see [section 8.5](#) and the [2006-2007 Federal Student Aid Handbook, Application and Verification Guide, Chapter 4, pp. AVG-79 to AVG-80](#))

To verify the number of family members in a [dependent student's](#) household and the number of the dependent student's family members who are enrolled in a postsecondary institution, a school must collect from the student a statement signed by one of the student's parents.

The requirement for a school to collect a [verification](#) statement signed by one of a dependent student's parents is waived when no responsible parent can provide the required signature because of the parent's status as an affected individual.

7. *Cash Management - Borrower Notice to Cancel Loan* (see [subsection 8.2.C](#) and the [2006-2007 Federal Student Aid Handbook, Volume 4, Chapter 2, p. 4-15](#))

A student or parent borrower must inform the school if he or she wishes to cancel all or a portion of a loan or loan disbursement. The school must return the loan proceeds; cancel all or a portion of the loan or loan disbursement, as applicable; or do both if the school receives a cancellation request in either of the following time frames:

- Within 14 days after the date the school sends the notification advising the student or parent borrower that the school has credited the student's account at the school.
- By the first day of the [payment period](#), if the school sends the notification more than 14 days prior to the first day of the payment period.

If a student or parent borrower requests cancellation of the loan after the 14-day period or the first day of the payment period, as applicable, the school may, but is not required to, return the loan proceeds, cancel all or a portion of the loan or loan disbursement, or do both.

For a borrower who is an affected individual, these provisions are modified to require a school to allow at least 60 days, rather than at least 14 days, for the borrower to request cancellation of all or a portion of the loan or loan disbursement. If a school receives a request from a borrower after the 60-day period, the school may, but is not required to, comply with the borrower's request.

8. *Cash Management - Required Authorizations* (see [section 8.3](#) and the [2006-2007 Federal Student Aid Handbook, Volume 4, Chapter 2, pp. 4-16 to 4-17](#))

A school must obtain written authorization from a student or parent borrower, as applicable, to perform the following activities:

- Deliver Stafford or PLUS loan proceeds to the borrower's personal bank account.
- Use the Stafford or PLUS loan proceeds to pay for current-year charges other than tuition, fees, and contracted room and/or board.
- Hold a credit balance on behalf of the student or parent borrower.

These provisions are modified to permit a school to accept an authorization provided by the student or parent borrower orally, rather than in writing, if the student or parent is prevented from providing a written authorization because of his or her status as an affected individual.

9. *Satisfactory Academic Progress* (see [section 8.4](#) and the [2006-2007 Federal Student Aid Handbook, Volume 2, Chapter 10, p. 2-180](#))

A school may determine that a student is making satisfactory progress even though the student does not satisfy the school's [satisfactory academic progress](#) requirements, if the school determines that the student's failure to meet those requirements is based on mitigating or special circumstances.

In cases when a student failed to meet satisfactory academic progress standards as a direct result of being an affected individual, schools are permitted to apply the mitigating or special circumstances exception noted above.

10. *Delivering Credit Balances for a Withdrawn Student* (see [subsection 8.8.C](#) and the [2006-2007 Federal Student Aid Handbook, Volume 5, Chapter 2, p. 5-28](#))

If a student withdraws and has a Title IV credit balance on his or her account, the school must complete a [return of Title IV funds](#) calculation before delivering any portion of the credit balance to the student or returning any portion of the credit balance to the Title IV programs. Within 14 days of the date that the school performs the return of Title IV funds calculation, the school must pay any remaining Title IV credit balance. The school must first allocate the Title IV credit balance to repay any grant overpayment owed by the student as a result of the current withdrawal. If there is no grant overpayment owed, or if an additional credit balance exists on the account after a grant overpayment is repaid, the school must use the credit balance to pay outstanding, authorized charges at the school, reduce the student's loan debt (with the student's authorization), or deliver the credit balance to the student or parent borrower.

For a student who withdraws because he or she is an affected individual, a school is considered to have met the 14-day deadline for paying a credit balance if, within that 14-day period, the school attempts to contact the student or parent borrower, as applicable, to suggest that the student or parent borrower give permission for the school to return the credit balance to the loan program(s). The school must allow the student or parent borrower 45 days to respond. Within that 45-day period, based on the instructions of the student or parent borrower, the school must promptly return the loan funds or pay the credit balance to the student or parent borrower. If there is no response within 45 days, the school must promptly return the funds to the appropriate Title IV program. Instead of first

requesting permission to return funds to a loan program in order to reduce the borrower's loan debt, the school may pay authorized charges at the school or directly pay the credit balance to the student or parent borrower. (See *14. Return of Title IV Funds – Grant Overpayments Owed by the Student* for additional information about a waiver that exempts certain affected individuals from owing a grant overpayment.)

11. *Approved Leave of Absence* (see [section 9.3](#) and the *2006-2007 Federal Student Aid Handbook, Volume 5, Chapter 2, p. 5-18*)

Before granting an approved [leave of absence](#) to a student, a school must collect from the student a written, signed, and dated request that includes the reason for the leave. Unforeseen circumstances may prevent a student from providing a written request prior to the leave of absence. In such cases, the school may grant the student's request for a leave of absence if it documents its decision and collects the student's written request at a later date.

In certain limited cases, it may be appropriate for a school to provide an approved leave of absence to a student whose enrollment is interrupted because he or she is an affected individual. The requirement for a school to collect a student's written request for an approved leave of absence is waived when the student would have difficulty providing a written request as a result of being an affected individual.

12. *Refund of Institutional Charges* (see [subsection 9.5.A](#) and the *2006-2007 Federal Student Aid Handbook, Volume 5, Chapter 2, p. 5-24*)

The institutional charges used in the [return of Title IV funds](#) calculation for a withdrawn student are always the institutional charges that were initially assessed the student for the [payment period](#) or [period of enrollment](#), unless the school adjusted the student's institutional charges before the student withdrew.

For an affected individual, schools are encouraged to provide a full refund of tuition, fees, and other institutional charges for the portion of a period of instruction that the student was either unable to complete, or for which the student did not receive academic credit. As an option, a school may choose to provide an affected individual with a credit in a comparable amount against future charges.

However, before a school makes a refund of institutional charges, it must perform the required [return of Title IV funds](#) calculation based on the

originally assessed institutional charges (see “*15. Return of Title IV Funds – Unearned Funds Owed by the School*” for an additional waiver relating to institutional charge amounts used in the return of Title IV funds calculation). After determining the amount that the school must return to the Title IV programs, any reduction of institutional charges may take into account the funds that the school is required to return. In other words, schools are not expected to both return funds to the Title IV programs and also provide a refund of those same funds to the student.

Schools should consider providing easy and flexible reenrollment options to affected individuals, minimizing deferral of enrollment or reapplication requirements, and providing the greatest flexibility possible with administrative deadlines related to those applications.

13. *Return of Title IV Funds – Post-withdrawal Disbursements* (see [subsection 9.5.A](#) and the *2006-2007 Federal Student Aid Handbook, Volume 5, Chapter 2, p. 5-73*)

If a student (or parent) responds to a school's [post-withdrawal disbursement](#) notice within 14 days of the date the school sends the notice and instructs the school to make all or a portion of the post-withdrawal disbursement, the school must make the post-withdrawal disbursement of the credit balance (any amount that remains after the student's institutional charges are paid) within 120 days of determining that the student withdrew and in the manner specified by the student (or parent). If the student (or parent) responds to the school's notice after 14 days have expired, the school may, but is not required to, make the post-withdrawal disbursement of the credit balance to the student (or parent).

This requirement is modified for a student who is an affected individual and eligible for a post-withdrawal disbursement so that the 14-day time period in which the student (or parent) must normally respond to the offer of the post-withdrawal disbursement is extended to 45 days. If the student (or parent) submits a response after the 45-day time period, the school may, but is not required to, make the post-withdrawal disbursement of the credit balance.

If the student (or parent) submits a timely response instructing the school to make all or a portion of the post-withdrawal disbursement, or if the school chooses to make a post-withdrawal disbursement based on

receipt of a late response, the school must deliver the funds within 120 days of determining that the student withdrew.

14. Return of Title IV Funds – Grant Overpayments Owed by the Student (see [subsection 9.5.A](#) and the [2006-2007 Federal Student Aid Handbook, Volume 5, Chapter 2, p. 5-83](#))

If a student withdraws and the return of Title IV funds calculation shows that the student must repay funds to a Title IV grant program, the student is obligated to return only one half of the unearned grant amount.

For a student who withdraws from a school because of his or her status as an affected individual, the student is not required to return or repay a grant overpayment based on the return of Title IV funds provisions. For these students, the following federal requirements are also waived:

- The school's obligation to notify the student of a grant overpayment.
- The actions a student must take to resolve the overpayment.
- Denial of Title IV eligibility for a student who owes an overpayment and does not take any action to resolve the overpayment.
- The school's obligation to refer an overpayment to the Department under certain conditions.

A school is not required to contact the student, notify the [National Student Loan Data System](#), or refer the overpayment to the Department. A school must document in the student's file the amount of any overpayment as part of the documentation of this waiver's application. A school must not apply a Title IV credit balance to the grant overpayment before paying any amount of the Title IV credit balance to the student or parent borrower. (See *Delivering Credit Balances for a Withdrawn Student*, above, for more information about the waiver that applies to delivering credit balances for affected individuals.)

15. Return of Title IV Funds – Unearned Funds Owed by the School (see [subsections 9.5.A and 9.5.B](#), and the [2006-2007 Federal Student Aid Handbook, Volume 5, Chapter 2, p. 5-80](#))

A school must return to the appropriate Title IV program its share of unearned funds for a withdrawn student. The amount that must be returned is the lesser

of the amount of Title IV funds that the student did not earn, or the amount of institutional charges incurred by the student for the [payment period](#) or [period of enrollment](#), multiplied by the percentage of funds not earned.

A school must return unearned funds for an affected individual as it must for any student who withdraws. However, for a student who withdraws because of his or her status as an affected individual, the amount of any charges that the school is required to cover, and has covered, with non-Title IV sources of aid is excluded from the student's total institutional charges.

Example: A student receives a state grant of \$800 that must be used only for tuition charges. The school applies the state grant toward the total institutional charges of \$1,000. The student withdraws. The school uses \$200, the difference between the full institutional charges and the amount of the state grant the school was required to apply to institutional charges, as the student's total institutional charges for the payment period or period of enrollment when determining the amount of unearned Title IV funds that the school must return.

16. In-School and Grace Period (see [section 10.2](#) and [subsection 10.3.C](#))

The [in-school period](#) on a loan begins on the date the student begins at least half-time enrollment and ends when the student ceases to be continuously enrolled at least half time. A Stafford loan borrower who has a loan in an in-school status that would subsequently enter a [grace period](#), or has a loan in a grace period, and who is serving on active duty, performing qualifying National Guard duty, or residing or employed in a disaster area, is entitled to one or more extensions of the in-school or grace period. (For more information about the groups of affected individuals who are eligible for this waiver, see the subheading "Affected Individuals.") Any single extended period may not exceed 3 years. The maximum 3-year extension for any single extended period includes the time necessary for a borrower to resume enrollment at the next available and regularly scheduled period of enrollment, if the borrower plans to return to school. The Department pays the interest that accrues on subsidized Stafford loans during any extended period. Affected individuals are entitled to a full six-month or nine-month grace period, as applicable, upon completion of the excluded period.

17. *Deferment – In School and Graduate Fellowship* (see sections 11.5 and 11.6, and Figure 11-1)

Once the [repayment period](#) has begun, a qualified borrower is entitled to defer principal payments on a FFELP loan while enrolled at an eligible school or in an eligible graduate fellowship program. Generally speaking, a borrower's deferment period ends when the condition establishing the borrower's eligibility for the deferment ends. (See sections 11.5 and 11.6, and Figure 11-1 for detailed information about in-school and graduate fellowship deferment eligibility criteria.)

The Department waives the statutory and regulatory eligibility requirements for in-school and graduate fellowship deferments for borrowers who are required to interrupt a graduate fellowship or who are in an in-school deferment but must leave school because of their status as an affected individual. The loan holder is required to maintain the loan in a graduate fellowship or in-school deferment status for a period not to exceed 3 years during which the borrower was an affected individual. This period includes the time necessary for the borrower to resume his graduate fellowship program or resume enrollment in the next regular enrollment period if the borrower returns to school. The Department pays interest that accrues on a subsidized Stafford loan as a result of extending a borrower's eligibility for either type of deferment under this waiver.

18. *Deferment – Armed Forces* (see section 11.3 and Figure 11-1): Certain borrowers are entitled to defer principal payments on a FFELP loan for periods not to exceed 3 years when the borrower is on active duty status in the U.S. Armed Forces, or a member of the National Guard or Reserves serving a period of full-time active duty in the Armed Forces. To qualify for deferment, the borrower must provide the loan holder with documentation establishing his or her eligibility for the deferment. (See section 11.3 for detailed information about military deferment criteria.)

The Department modifies the 3-year cumulative limit on armed forces deferment so that the time during which affected individuals are serving on active duty is excluded from the time limit. The Department pays interest that accrues on subsidized Stafford loans during an extended deferment period under this modification. In addition, the Department waives the requirement that a borrower request the deferment. A loan holder may grant deferment to an affected individual based on a request from a family member or other reliable source. Further, the Department waives documentation requirements to allow a loan holder to

grant an affected individual an armed forces deferment for a 1-year period without documentation. In order to grant a military deferment beyond the initial 1-year period, the loan holder must obtain supporting documentation from the borrower, a member of the borrower's family, or another reliable source.

19. *Forbearance* (see subsection 11.22.B): A loan holder must require a borrower who requests [mandatory administrative forbearance](#) because of military mobilization to provide documentation showing that the borrower is subject to a military mobilization.

The Department waives this requirement to allow a borrower to receive forbearance at the request of the borrower, a member of the borrower's family, or another reliable source, for a one-year period, including a 3-month transition period that immediately follows, without providing the loan holder with documentation. In order to grant the borrower forbearance beyond this initial, fifteen-month period, the loan holder must obtain documentation supporting the borrower's military mobilization.

20. *Rehabilitation of Defaulted Loans* (see section 13.7)

To be eligible for [rehabilitation](#), a defaulted borrower must make nine on-time (received within 20 days of the due date), full, monthly payments to the appropriate holder of each defaulted loan during a period of 10 consecutive months. These payments must be made voluntarily (directly by the borrower, regardless of whether there is a judgment against the borrower), and must be reasonable and affordable.

The requirement that the borrower make payments as described in the preceding paragraph in order to rehabilitate a defaulted loan is waived. Guarantors should not treat any payment missed during the time that a borrower is an affected individual as an interruption in the requisite nine on-time, monthly payments during a period of 10 consecutive months. When the borrower is no longer considered to be an affected individual, or in a 3-month transition period that immediately follows, the required sequence of qualifying payments may resume at the point they were discontinued as a result of the borrower's status.

21. *Loan Forgiveness* (see subsection 13.9.B)

Borrowers may qualify for loan forgiveness if they are employed full-time in specified occupations (e.g., as per the Teacher Loan Forgiveness Program). Generally, to qualify for loan forgiveness, borrowers

must perform uninterrupted, otherwise qualifying service for a specified length of time or for consecutive periods of time.

The requirement that periods of service be uninterrupted and/or consecutive is waived, if the reason for the interruption is related to the borrower's status as an affected individual. The period during which the borrower is an affected individual, including a 3-month transition period that immediately follows, will not be considered an interruption in the required service for the borrower to receive loan forgiveness.

22. *Consolidating Defaulted Loans* (see [section 15.2](#))

A defaulted Title IV loan is eligible for consolidation if, at the time of application for the Consolidation loan, the borrower has agreed to repay the Consolidation loan under an income-sensitive repayment schedule, or the borrower has made satisfactory repayment arrangements. Satisfactory repayment arrangements for Consolidation loan eligibility purposes are defined as three, consecutive, on-time (received within 15 days of the due date), voluntary, full monthly payments. These payments must be reasonable and affordable with respect to the borrower's financial situation and must be received by the holder of the defaulted loan during the 3 months immediately preceding the receipt of a consolidating lender's verification certificate.

For an affected individual who establishes eligibility to consolidate a defaulted loan by making satisfactory repayment arrangements, the requirement for consecutive monthly payments is waived. Guarantors should not treat any payment missed during the time that a borrower is an affected individual as an interruption in the requisite three consecutive, monthly, on-time payments. When the borrower is no longer considered to be an affected individual, or in a 3-month transition period that immediately follows, the required sequence of qualifying payments may resume at the point they were discontinued as a result of the borrower's status.

23. *Collection Activities on Defaulted Loans* (see [34 CFR 682.410](#) and the [2006-2007 Federal Student Aid Handbook, Volume 6](#))

Title IV loan holders must attempt to recover amounts owed from defaulted loan borrowers.

The provisions that require collection activities on defaulted Title IV loans are waived for the time period during which the borrower is an affected individual. Collection activities may cease upon notification by

the borrower, a member of the borrower's family, or another reliable source that the borrower is an affected individual. The loan holder is not required to obtain evidence of the borrower's status as an affected individual. Collection activities must resume after the borrower has notified the loan's holder that he or she is no longer an affected individual, and must include the 3-month transition period that immediately follows. The loan holder must document in the loan file the reason that it suspended collection activities.

Documentation Requirements

A school, lender, or guaranty agency must document the application of a waiver or modification in such a way that it can report to the Department, upon request, the effect of the waivers and modifications.

H.4.B Higher Education Hurricane Relief Act Waivers

The [Higher Education Hurricane Relief Act of 2005 \(P.L. 109-148\)](#) authorized the Department to waive or modify any statutory or regulatory provision applicable to the Title IV programs, or any student or institutional eligibility provision in the HEA, as the Department deems necessary in connection with a Gulf hurricane disaster.

Based on this authority, on February 23, 2006, the Department published [Electronic Announcement #9](#) and [Electronic Announcement #12](#), stating that hurricane-impacted schools that were in possession of Title IV funds that were awarded to students enrolled for an academic period that was disrupted by Hurricane Katrina or Hurricane Rita will, generally, not be required to return those funds for students who withdrew or who never began attendance. For the purposes of this relief, a hurricane-impacted school is a school with a main campus that ceased on-campus operations for more than thirty days as a result of Hurricane Katrina or Hurricane Rita, as determined by the Department.

Index

This page intentionally left blank.

Index

Numerics

90/10 rule (for proprietary schools) **4:10**

A

Ability-to-Benefit provisions **5:13 – 5:14**

Academic year

 borrower-based academic year (BBAY) **6:1**

 scheduled academic year (SAY) **6:1**

Act, the.

See Higher Education Act of 1965

ACTION Program deferment **11:7**

Administrative capability standards

 for schools **4:11**

 for third-party servicers of lenders **3:16**

Administrative forbearance **10:9, 11:4, 11:29 – 11:31**

Aggregate loan limits. *See* Loan limits

Agreement to guarantee loans **3:4, 15:1 – 15:2**

Agreements between schools **4:4, 10:4**

American Education Services (AES) (Pennsylvania Higher Education Assistance Agency) **1:5, C:1**

American Student Assistance (ASA) **1:7, C:1**

Annual loan limits. *See* Loan limits

Application and promissory note

 as claim documentation **13:4**

 common errors made on **6:33**

 Consolidation loans **15:6**

 forwarding to lenders **6:33**

 guarantor processing of **6:34**

 lender processing of **7:1**

 school certification of **6:28 – 6:35**

Armed Forces deferment **11:7 – 11:8**

Assignment of loans

 in claim filing **13:5**

Audits

 audit guides **2:12, 3:20**

 of lenders **3:19 – 3:20**

 of schools **4:26**

 of third-party servicers of lenders **3:20**

Authorization requirements **8:4, 8:15**

B

Bankruptcy

 administrative forbearance provisions **11:29**

 effect on borrower eligibility **5:11**

 effect on loan disbursement **8:13**

 suspension of collection activities **13:18**

Bankruptcy claims **13:18**

 dischargeability of loans **13:18 – 13:20**

 dismissal or reversal of bankruptcy action **13:20**

 documentation requirements **13:4, 13:5**

 proof of claim **13:18**

 timely filing **13:19, 14:6**

Borrower claims and defenses **3:10**

Borrower eligibility **6:29**

See also Student eligibility

 citizenship status **5:4**

 correspondence courses **5:15 – 6:12**

 credit evaluation for PLUS applicants **7:1, 7:2**

 effect of prior bankruptcy on **5:11**

 effect of prior disability discharge **5:9**

 effect of prior write-off **5:8**

 for Consolidation loans **15:3 – 15:5**

 for deferment **11:1**

 for PLUS loans **5:3 – 7:1**

 for Stafford loans **6:29 – 6:30**

 foreign schools **5:16**

 reduction by school **6:31**

 reinstatement of **5:7**

 study-abroad programs **5:16**

Borrower-Based Academic Year (BBAY) **6:4**

C

California Student Aid Commission (CSAC)/EDFUND **1:9, C:2**

Capitalization **10:18 – 10:19**

Certification of applications (by school) **2:6, 6:28 – 6:35**

 according to period of enrollment **6:5**

 by schools on reimbursement payment method **6:28 – 6:31**

 Pell grant eligibility determination **6:29**

 refusal to certify **6:31**

 subsidized and unsubsidized Stafford loans **6:29**

Charges to borrowers **3:10**

Citizenship status **5:4**

Claims

 amount purchased **13:8**

 cured claims **13:10**

 eligible claims **13:9**

 request for increased amount **13:11**

 returned claims **13:10**

Claim Form **13:1**

confirmation of guarantor's receipt **13:4**

cures **14:9**

documentation requirements **13:4**

 missing documentation **13:6, 14:1**

due diligence gaps **14:2, 14:3 – 14:4**

 cure procedures **14:11**

due diligence violations **14:1 – 14:6**

 cure procedures **14:11**

filing requirements **13:1 – 13:2**

interest-only claims **13:14**

loss of guarantee **14:1**

payments received after claim payment **13:11**

recall of **13:7**

repurchase of (by lender) **13:13 – 13:14**

return of **13:6 – 13:7**

 refiling deadlines **13:7, 14:8**

 resuming repayment after **12:23**

- review of **13:4**
 - exceptional performer status **13:1, 14:7**
 - program review status **13:1**
 - standard review status **13:1**
 - timely filing violations/penalties **14:2 – 14:3, 14:6**
 - cures **14:12**
 - types
 - bankruptcy claims **13:18 – 13:20**
 - closed school **13:20 – 13:27**
 - death claims **13:27 – 13:28**
 - false certification claims **13:28 – 13:35**
 - ineligible borrower claims **13:15**
 - total and permanent disability **13:40 – 13:43**
 - Closed school discharge/claims **13:20 – 13:27**
 - administrative forbearance **11:29**
 - claim filing and payment **13:24 – 13:27, 14:7**
 - denials **13:26**
 - discharge of loans **13:23**
 - defaulted loans **13:23 – 13:24**
 - documentation requirements **13:5**
 - effect on student/borrower eligibility **5:7**
 - notification to borrowers **13:22**
 - Close-out procedures **4:10**
 - Cohort default rates **16:1 – 16:14**
 - Collection costs **3:10**
 - Collection letters **12:5**
 - College Assist **1:11, C:2**
 - Common Manual
 - citations in **1:1**
 - general information **1:1**
 - organization of **1:1 – 1:2**
 - CommonLine Network **6:34 – 6:35**
 - Confirmation (as it relates to MPN) **8:3**
 - Connecticut Student Loan Foundation **1:13**
 - Consolidation loans **2:2, 15:1 – 15:14**
 - adding loans after consolidation **15:5**
 - agreement to guarantee loans **15:1 – 15:2**
 - application and promissory note **15:6**
 - application process **15:5 – 15:7**
 - borrower eligibility **15:3 – 15:5**
 - certificate of comprehensive insurance coverage **15:2**
 - deferment provisions **15:11 – 15:12**
 - disbursement **15:9 – 15:10**
 - effect on Stafford eligibility **6:26**
 - interest benefits **15:13**
 - interest payment rebate fee **15:13**
 - interest rates **15:7**
 - lender origination fee **15:1**
 - lender participation **15:1 – 15:3**
 - loans eligible for consolidation **15:4, 15:5**
 - payment in full **15:13**
 - repayment **15:10 – 15:13**
 - maximum repayment period **15:10 – 15:11**
 - reporting loans made **15:3**
 - special allowance **15:13**
 - verification certificates **15:6 – 15:7**
 - Consolidation of defaulted loans **5:7, 15:5**
 - Consumer information requirements **4:18 – 4:21**
 - Consummation of disbursements **7:17**
 - Consummation of loans **7:14**
 - Correspondence study
 - effect on student/borrower eligibility **5:16**
 - in-school period end date **10:4**
 - Cosigners. *See* Endorsers
 - Cost of attendance (COA) **6:11 – 6:12, 8:13**
 - Credit bureau reporting **3:12**
 - notification of loan discharge **13:17**
 - Credit evaluation (PLUS loans) **7:1, 7:2**
 - Credit-hour programs
 - eligibility of **4:8**
 - loan amounts for **6:27**
 - payment periods **6:6 – 6:9**
 - Cures **14:9 – 14:10**
 - administrative forbearance **11:30**
 - amount purchased on claims **13:10**
 - inadvertent cures **14:10**
 - intensive collection activities (ICA)/location cure **14:12 – 14:13**
 - timely filing violations **14:12**
- D**
- Data matches **5:3 – 5:6**
 - Deactivation (of lenders) **A:15**
 - Deactivation of lenders **3:12**
 - Dear Colleague/Partner Letters (DCLs) **2:11**
 - Death claims **13:27**
 - documentation requirements **13:4 – 13:5**
 - payments after **13:27**
 - suspending collection **13:27**
 - timely filing **13:28, 14:7**
 - Debt management counseling **4:18**
 - Default aversion assistance **12:15 – 12:16**
 - time frames **12:5, 12:11**
 - Default claims **13:14 – 13:15**
 - documentation requirements **13:4 – 13:5**
 - filing time frames **12:7, 12:13, 13:14, 14:7**
 - payments received after filing **13:14**
 - reporting to credit bureaus **3:13**
 - special allowance payment on **12:7**
 - Defaulted loans
 - closed school discharge **13:23 – 13:24**
 - deferment provisions **11:4 – 11:5**
 - forbearance on **11:26**
 - rehabilitation of **13:15 – 13:16**
 - repurchase of **13:13**
 - Deferments **2:10, 11:1 – 11:5**
 - documentation requirements **11:3**
 - eligibility criteria **11:1 – 11:3, 11:6**
 - general information **11:1 – 11:5**
 - new borrower categories **15:11**
 - on Consolidation loans **15:11 – 15:12**
 - on defaulted loans **11:4 – 11:5**
 - on delinquent loans **11:4, 12:2**
 - on refinanced loans **B:3**
 - payments received during **10:21**
 - post-deferment grace period **11:5**
 - reporting requirements **11:4**
 - resuming repayment after **11:5**

- types
 - ACTION Program **11:7**
 - Armed Forces **11:7 – 11:8**
 - economic hardship **11:8 – 11:10**
 - graduate fellowship **11:10 – 11:11**
 - in-school (or student) **11:11 – 11:13**
 - internship/residency **11:13**
 - military **11:14 – 11:16**
 - NOAA **11:16**
 - parental leave **11:16**
 - Peace Corps **11:17**
 - public health service **11:18**
 - rehabilitation training **11:18**
 - summer bridge extension **11:13, 11:29**
 - Tax-exempt organization volunteer **11:19**
 - teacher shortage area **11:20**
 - temporary total disability **11:21 – 11:22**
 - unemployment **11:22 – 11:23**
 - working mother **11:23**
 - Delinquency **12:1**
 - deferment during **11:4**
 - forbearance during **11:26**
 - payments received during **12:2**
 - reporting to credit bureaus **3:12**
 - rolling delinquency **12:3, 12:6, 12:12**
 - special occurrence **12:3, 12:6, 12:12**
 - Delivery of loan proceeds (by school) **8:1 – 8:25**
 - authorization requirements **8:4, 8:15**
 - by school on reimbursement payment method **6:28 – 6:31, 8:8**
 - conditional period **8:7 – 8:24**
 - credit balances **8:16, 8:23**
 - delayed delivery **8:11**
 - during leave of absence **8:13, 8:19**
 - early delivery **8:10 – 8:11**
 - initial period **8:7 – 8:24**
 - late delivery **8:12**
 - methods **8:14**
 - notification requirements **8:2**
 - overview **2:7**
 - payment periods **6:5 – 6:6**
 - restrictions **8:7 – 8:24**
 - return period **8:7 – 8:18, 8:23**
 - when borrower files bankruptcy **8:13**
 - when school loses eligibility **8:24**
 - when student transfers **7:16**
 - when verification required **8:6**
 - Department of Education. *See* U.S. Department of Education
 - Dependency status of students **6:15 – 6:16, 6:21**
 - Disasters
 - mandatory administrative forbearance **11:35**
 - regulatory waivers in response to **2:11**
 - Disbursement **7:10 – 7:16**
 - by electronic funds transfer (EFT) **7:11 – 7:12, 7:13**
 - authorization requirements **8:4**
 - by individual check **7:11 – 7:12**
 - by master check **7:11 – 7:12, 7:13**
 - authorization requirements **8:4**
 - cancellation of **7:17**
 - Consolidation loans **15:9 – 15:10**
 - consummated **7:17**
 - delayed disbursement **6:10**
 - delivery of loan proceeds (by school) **8:1 – 8:25**
 - foreign schools **7:13**
 - late disbursement **7:15**
 - multiple disbursement requirement **6:8, 7:12**
 - overview **2:7**
 - payment period **6:5 – 6:6, 7:11 – 7:12, 8:7**
 - post-withdrawal **9:15**
 - reissues **7:14 – 7:15**
 - scheduling by school **6:8 – 6:33**
 - study-abroad programs **7:13**
 - time frames **7:11 – 7:12**
 - unconsummated **7:17**
 - when school loses eligibility **8:24**
 - when student transfers **7:16**
 - Discharge of loans
 - reporting to credit bureaus **3:12**
 - Dispute of loan terms **10:15**
 - Drug convictions **5:11 – 5:12**
 - Due diligence
 - collection letters **12:5 – 12:13**
 - default aversion assistance **12:5, 12:11, 12:15 – 12:20**
 - Default Aversion Assistance Request Form **12:18**
 - endorser due diligence **12:14**
 - final demand letter **12:6, 12:12**
 - gaps **14:2, 14:3**
 - cure procedures **14:11**
 - ineligible borrowers/loans **12:15**
 - required activities **12:4**
 - rolling delinquency **12:6 – 12:7, 12:12 – 12:13**
 - schedules **12:4 – 12:13**
 - skip tracing
 - address **12:20 – 12:22**
 - telephone **12:23**
 - special occurrence **12:6 – 12:7, 12:12 – 12:13**
 - suspension of collection activities for bankruptcy **13:18**
 - telephone attempts **12:5 – 12:13**
 - violations **14:1 – 14:6**
 - cure procedures **14:11**
- ## E
- Economic hardship deferment **11:8 – 11:10**
 - Education Assistance Corporation (EAC) **1:15**
 - Educational Credit Management Corporation (ECMC) **1:17, C:2**
 - Eligibility (borrowers and students) **6:29**
 - See also* Borrower eligibility; Student eligibility
 - Eligibility (institutional)
 - of insurance companies as lenders **3:4**
 - of lenders **3:1 – 3:5**
 - of schools **4:1 – 4:11**
 - of schools acting as lenders **3:2, 3:4**
 - Emergency action **18:3**
 - Endorsers **11:2**
 - due diligence requirements **12:14**
 - release of **12:14**

Enrollment

- lender processing and reporting of changes **10:2 – 10:3**
- period of **6:5**
- requirements for student eligibility **5:14**
- status (full-time versus half-time) **6:17 – 6:18**
- verification of **10:1 – 10:3**

Entrance counseling **4:21**Estimated financial assistance (EFA) **6:14 – 6:15**Exceptional performer designation **3:21 – 3:22**

- claim documentation requirements **13:1**

Excess interest rebates **10:17**Exit counseling **4:22**Expected family contribution (EFC) **6:13, 6:14, 8:6****F**False certification discharge/claims **13:28 – 13:35**

- administrative forbearance **11:29**
- claim filing and payment **14:7**
- denials **13:34**
- discharge of loans **13:31 – 13:34**
- documentation requirements **13:5**
- effect on student/borrower eligibility **5:7**

Federal default fee **7:18 – 7:21**

Federal Direct Loan Program (FDLP)

- concurrent participation in **4:3**

Federal Family Education Loan Program (FFELP) **2:1**

- concurrent participation in Direct Lending **4:3**
- life of a loan **2:6 – 2:10**
- loan types **2:1 – 2:2**
- overview **2:1**
- resources for program participants **2:11**

Federal Student Aid Information Center **D:2**Final demand letter **12:6, 12:12, 12:14**

- ineligible borrowers/loans **12:15**

Finance Authority of Maine (FAME) **1:19, C:2**Financial aid administrators **4:11**

- professional judgment **6:14**
- responsibilities of **4:11**
- training standards **4:12**

Financial responsibility standards

- for schools **4:12 – 4:16**
- for third-party servicers of lenders **3:16 – 3:18**

Florida Department of Education, Office of Student Financial Assistance **1:21, C:4**Forbearance **2:10, 11:24**

- administrative forbearance **11:29**
- discretionary forbearance **11:33**
- documentation requirements **11:25**
- length of **11:25**
- mandatory administrative forbearance **11:34 – 11:35**
- mandatory forbearance **11:36 – 11:37**
- of delinquent/defaulted loans **11:26**
- payment of interest during **11:25**
- payments received during **10:21**
- reduced payment **11:34**
- reporting requirements **11:25**
- resuming repayment after **11:27**
- suspension of collection activities **12:2**

Foreign schools

- disbursement options **7:13**
- exemption from verification requirements **6:13**
- regulatory requirements **4:1**
- student/borrower eligibility **5:16**

Forgiveness programs

- for child care providers **13:47**
- for teachers **13:48 – 13:51**

GGeorgia Higher Education Assistance Corporation **1:23**Grace period **2:8 – 2:9, 10:4 – 10:7**

- post-deferment **11:5**

Graduate and professional students

- Stafford loan limits **6:20**

Graduate fellowship deferment **11:10 – 11:11**Great Lakes Higher Education Guaranty Corporation **1:25**Guarantee fees **7:18 – 7:21**

- refund of **7:19 – 7:21**

Guarantors

- application processing **6:34**

HHealth profession students **6:23 – 6:25**High school diploma and equivalents **5:12**Higher Education Act of 1965 **2:11, 4:1**

- See also* Common Manual: citations in how to obtain **2:11**

IIllinois Student Assistance Commission **1:27, C:5**Independent students **6:15 – 6:16**

Ineligible borrower

- borrower error **3:10**

Ineligible borrower claims **13:15, 14:7**

- documentation requirements **13:5**

Ineligible borrowers/loans **5:17 – 5:19**

- borrower error **5:18**
- due diligence requirements **12:15**
- lender error **5:19**
- school error **5:18**

In-school deferment **11:11**In-school period **2:8, 10:3, 10:4**Insurance companies as lenders **3:4**Intensive collection activities (ICA)/location cure procedure **14:12 – 14:13**Interest **3:10, 10:17**

- capitalization of **10:18**
- during grace period **10:5**
- excess interest rebates **10:17**
- payment of **10:17**
- during forbearance **11:25**

Interest benefits **3:12, A:1 – A:2**

- amount payable **A:2**

- billing **A:11 – A:15**

- Consolidation loans **15:13**

Interest rates

- annual variable rate changes **10:17**
- for Consolidation loans **15:7**
- for PLUS loans **7:7**
- for SLS loans **7:7**
- for Stafford loans **7:5, 7:6**
- resolving discrepancies **7:5**

Interest subsidy on Stafford loans **10:17**

Interim period. *See* Grace period; In-school period

Internship/residency deferment **11:13**

- mandatory forbearance **11:36**

Iowa College Student Aid Commission (ICSAC) **1:29, C:6, H:15**

K

Kentucky Higher Education Assistance Authority **1:31, C:6**

L

LaRS Report **A:11 – A:15**

- consistency with NSLDS data **A:15**
- deactivation for failure to submit **A:15**
- instructions **A:12 – A:13**

Late charges **3:10**

Late disbursement **7:15**

Leave of absence **8:13, 8:19, 9:6 – 9:7**

Lender identification number (LID) **3:4, 3:12**

Lender of Last Resort (LLR) programs **3:18**

Lenders

- application processing **7:1**
 - approval for FFELP participation **3:4**
 - audits **3:19 – 3:21**
 - charges to borrowers **3:10**
 - credit bureau reporting **3:12**
 - deactivation of **3:12, A:15**
 - disbursement of loans **7:10 – 7:16**
 - disclosure requirements **7:9 – 7:10**
 - due diligence requirements **12:4 – 12:15**
 - ED Form 799 **3:10, A:11 – A:15**
 - eligibility **3:1 – 3:5**
 - exceptional performer designation **3:21 – 3:22, 13:1, 13:7, 13:9, 14:5 – 14:8, H:10, H:14**
 - insurance companies acting as **3:4**
 - lender identification number (LID) **3:4, 3:12**
 - NSLDS reporting **3:15**
 - processing and reporting enrollment changes **10:2 – 10:3**
 - program reviews **17:1 – 17:6**
 - prohibited activities **3:9**
 - recordkeeping requirements **3:6 – 3:7**
 - reporting requirements **3:10, 11:25, 15:3**
See also Reporting requirements (lenders)
 - responding to borrower inquiries **10:1, 11:1**
 - responsibilities for FFELP participation **3:5 – 3:10**
 - sale of loans **3:8, 3:9, 3:13**
 - schools acting as **3:4**
 - transfer of loans **3:8, 3:9, 3:13**
 - use of third-party servicers **3:5, 3:15 – 3:16, 3:20**
- Limitation of FFELP participation **18:2, 18:4 – 18:6**
- appeals **18:4, 18:6**

reasons for **18:1**

removal of limitation **18:6**

Loan amounts **6:18 – 6:26, 6:27**

adjustments by school after guarantee **6:34**

cost of attendance (COA) **6:11 – 6:12**

estimated financial assistance (EFA) **6:14 – 6:15**

expected family contribution (EFC) **6:13**

Loan guarantee **2:7, 7:10**

transfer of **3:5**

Loan limits **6:18 – 6:28**

exceeding of **5:11**

for health profession students **6:23 – 6:25**

for Stafford loans **6:18 – 6:23**

frequency of annual limits **6:4**

proration of **6:25**

Louisiana Student Financial Assistance Commission **1:33, C:7**

LS&T **18:1 – 18:6**

See also Limitation of FFELP participation; Suspension of FFELP participation; Termination of FFELP participation

M

Mandatory administrative forbearance **10:12**

Master Promissory Note **2:6, 6:31, 7:2 – 7:10, 8:3**

confirmation requirements **8:3**

notification requirements **8:3**

transfer students **7:4**

Michigan Higher Education Assistance Authority **1:35**

Military deferment **11:14 – 11:16**

Missouri Department of Higher Education (MDHE) Student Loan Program **1:37, C:7 – C:8**

Montana Guaranteed Student Loan Program (MGSLP) **1:39, H:15**

N

National Student Clearinghouse **10:1**

National Student Loan Data System. *See* NSLDS

National Student Loan Program (NSLP) **1:41, H:15**

New Hampshire Higher Education Assistance Foundation **1:43, C:8**

New Jersey Higher Education Student Assistance Authority **1:45, C:9**

New Mexico Student Loan Guarantee Corporation (NMSLGC) **1:47**

New York State Higher Education Services Corporation **1:49, C:9**

NOAA deferment **11:16**

North Carolina State Education Assistance Authority **1:51**

Northwest Education Loan Association (NELA) **1:53, C:10, H:15**

Notification (as it relates to MPN) **8:3**

NSLDS

consistency with ED Form 799 data **A:15**

lender reporting **3:15**

SSCR process **9:3**

O

Oklahoma State Regents for Higher Education **1:55**
 Ombudsman
 contact information **D:3**
 Oregon Student Assistance Commission **H:15**
 Origination fees **3:10, 3:12, 7:18, 7:21 – 7:22**
 deduction of **7:21**
 payment and reporting of **3:10**
 refund of **7:22**
 Origination of loans **2:6 – 2:7**
 Overawards **8:6**
 prevention of **6:28**

P

Paid-in-full loans **10:22**
 Consolidation loans **15:13**
 reporting requirements **3:15**
 Parental leave deferment **11:16**
 Payment period **6:5 – 6:7, 7:11 – 7:12, 8:7**
 Payments
 after claim payment **13:11**
 after default **13:14**
 application of **10:20**
 changing due date **10:21**
 minimum payment amount **10:11 – 10:12**
 on delinquent loans **12:2**
 payment in full **3:15**
 prepayments **10:20 – 10:21**
 received during deferment or forbearance **10:21**
 Peace Corps deferment **11:17**
 PLUS loans **2:2**
 borrower eligibility **5:1, 5:3, 6:29**
 conversion to repayment **10:6**
 credit evaluation **7:1, 7:2**
 disclosure requirements **7:9 – 7:10**
 first payment due date **10:7 – 10:8**
 interest rates **7:7**
 refinancing **B:1 – B:3**
 relationship to unsubsidized Stafford eligibility **6:30**
 repayment notification **10:13 – 10:14**
 student eligibility **5:2 – 5:3, 6:29**
 Post-deferment grace period **11:5**
 Post-withdrawal disbursement **9:15**
 Preparatory coursework **5:14, 6:20**
 Prepayments **10:20 – 10:21**
 Professional judgment **5:11, 6:12, 6:14**
 Program reviews **17:1 – 17:6**
 common findings **17:5**
 lender/servicer selection criteria **17:2**
 school selection criteria **17:1 – 17:2**
 Public health service deferment **11:18**

Q

Quality Assurance Program (QAP) **4:26, 6:13**

R

Reaffirmation
 of loan discharged in bankruptcy **5:11**
 of write-offs **5:8**
 Recordkeeping requirements
 for lenders **3:6 – 3:7**
 for schools **4:23 – 4:25**
 Reduced-payment forbearance **11:34**
 Refinancing of PLUS and SLS loans **3:10, B:1 – B:3**
 Refunds **8:19**
 application of **10:21 – 10:22**
 federal default fee **7:19 – 7:21**
 guarantee fees **7:19 – 7:21**
 origination fees **7:22**
 school processing and application of **9:16 – 9:18**
 unpaid **9:18, 13:43**
 Regulations **2:11, 4:1**
 See also Common Manual: citations in
 how to obtain **2:11**
 waivers of (for disasters) **2:11**
 Rehabilitation of defaulted loans **5:7, 13:15 – 13:16**
 Rehabilitation training deferment **11:18**
 Reimbursement payment method **6:28, 8:1, 8:8**
 Reinstatement of eligibility **5:7**
 Reissues **7:14 – 7:15**
 Repayment
 alignment of Stafford and SLS loans **10:6, 10:8**
 administrative forbearance provisions **11:32**
 changing payment due date **10:21**
 conversion to **9:4 – 10:10**
 disclosure **10:2, 10:10, 10:13**
 first payment due date **10:7 – 10:10**
 graduated repayment schedule **10:16**
 income-sensitive repayment **10:16**
 late notification **10:8**
 length of repayment period **10:10**
 minimum payment amount **10:11**
 new out-of-school date after conversion **10:9 – 10:10**
 notification requirements **10:13 – 10:14**
 of Consolidation loans **15:10 – 15:13**
 overview **2:9 – 2:10**
 payment in full **10:22**
 resuming after deferment **11:5**
 resuming repayment after forbearance **11:27, 12:23**
 standard repayment schedule **10:15**
 terms **10:10 – 10:15**
 adjustment of **10:12 – 10:13**
 Reporting requirements (lenders) **3:10 – 3:15**
 credit bureau reporting **3:12**
 ED Form 799 **3:10**
 loan sale or transfer **3:13**
 NSLDS reporting **3:15**
 origination fees **3:10**
 paid-in-full loans **3:15**
 SSN changes **3:14**
 status reporting **3:13**
 Reporting requirements (schools)
 SSN changes **9:1**
 Repurchase of claims **13:13 – 13:14**

Return of loan proceeds by school **8:18 – 8:19, 8:23**
 Return of Title IV funds **9:10 – 9:18**
 amounts **9:11 – 9:16**
 Rhode Island Higher Education Assistance Authority **1:57**
 Rolling delinquency **12:3, 12:6, 12:12, 12:14**

S

Sale of loans **3:8, 3:9**
 administrative forbearance **11:31**
 reporting requirements **3:13**
 Satisfactory academic progress **8:6**
 Scheduled Academic Year (SAY) **6:4**
 Schools
 acting as lenders **3:2, 3:4**
 adjusting loan amounts after guarantee **6:34**
 administrative capability standards **4:11**
 agreements between schools **4:4**
 audits **4:13 – 4:14**
 authorization requirements **8:4**
 certification of application and promissory note **6:28 – 6:35**
 consumer information requirements **4:18**
 disbursement scheduling **6:8 – 6:9**
 eligibility **4:1 – 4:11**
 90/10 rule for proprietary schools **4:10**
 loss of **4:9 – 4:11**
 new/modified programs **4:6**
 of credit-hour programs **4:8**
 of locations/campuses **4:9**
 of programs **4:7 – 4:9**
 enrollment verification **10:1**
 entrance counseling **4:21**
 exit counseling **4:22**
 financial statements **4:13 – 4:14**
 foreign schools **4:1**
 information sharing **9:5**
 notification requirements **4:5, 8:2**
 program reviews **17:1**
 receipt and maintenance of loan proceeds **8:1**
 recordkeeping requirements **4:23 – 4:25**
 reduction of borrower eligibility **6:31**
 refusal to certify application **6:31**
 return of Title IV funds **9:11**
 SSCR reporting **9:3**
 SSN change reporting **9:1**
 student information requirements **4:18 – 4:21**
 student status reporting **9:2 – 9:5**
 use of third-party servicers **4:26**
 verification of satisfactory academic progress **8:6**
 withdrawal date determination **9:7 – 9:10**
 Selective Service registration **5:2, 5:5**
 Skip tracing
 address
 due diligence violations **14:4**
 telephone **12:23**
 due diligence violations **14:5**
 SLS loans **2:2, 4:1**
 aligning repayment with Stafford loans **10:6, 10:8**
 administrative forbearance provisions **11:32**
 conversion to repayment **10:6**
 first payment due date **10:7 – 10:8**
 interest rates **7:7**
 refinancing **B:1 – B:3**
 repayment notification **10:13 – 10:14**
 Social Security numbers
 changes **3:14, 9:1**
 data matches **5:5**
 discrepancies **9:1**
 South Carolina Student Loan Corporation **1:59**
 Special allowance **3:10, 3:12, A:1 – A:11**
 amount payable **A:5 – A:12**
 billing **A:11 – A:15**
 Consolidation loans **15:13**
 on defaulted loans **12:7**
 termination of **A:11**
 Special occurrence **12:3, 12:6, 12:12**
 SSCR **10:1**
 through NSLDS **9:3, 10:1**
 Stafford loans
 debt management counseling **4:18**
 disclosure requirements **7:9 – 7:10**
 eligibility for **6:26, 6:29 – 6:30**
 entrance/exit counseling **4:21 – 4:23**
 first payment due date **10:7**
 grace period **10:4 – 10:7**
 interest rates **7:5, 7:6**
 loan amounts **6:18 – 6:26**
 loan limits **6:18 – 6:26**
 for health profession students **6:23 – 6:25**
 proration of **6:25**
 nonsubsidized **6:28**
 repayment notification **10:13**
 subsidized **2:1, 6:27, 10:5**
 unsubsidized **2:1, 6:28**
 additional eligibility for **6:30**
 relationship to PLUS eligibility **6:30**
 Statement of educational purpose **5:2**
 Status reporting
 lender requirements **3:13**
 school requirements **9:2 – 9:6**
 SSCR **9:3**
 Student eligibility **5:2 – 5:3, 6:29**
 See also Borrower eligibility
 ability-to-benefit provisions **5:11**
 citizenship status **5:4**
 correspondence courses **5:15 – 6:12**
 dependency status **6:15 – 6:16, 6:21**
 effect of drug conviction on **5:11 – 5:12**
 enrollment requirements **5:14**
 enrollment status **6:17 – 6:18**
 for Stafford loans **6:29 – 6:30**
 foreign schools **5:16**
 satisfactory academic progress **8:6**
 Selective Service registration requirement **5:2, 5:5**
 study-abroad programs **5:16**
 use of data matches to confirm **5:3, 5:5**
 verification requirements **6:13**

Student Loan Guarantee Foundation of Arkansas (SLGFA) **1:61**

Student Loans of North Dakota (SLND) **1:63**

Student Status Confirmation Report. *See* SSCR

Students

information schools must provide to **4:18 – 4:23**

Study-abroad programs **5:16**

disbursement options **7:13**

Summer bridge extension **10:4, 11:13, 11:29**

Suspension of FFELP participation **18:2, 18:4 – 18:6**

appeals **18:4, 18:6**

reasons for **18:1, 18:2**

T

Tax-exempt organization volunteer deferment **11:19 – 11:20**

Teacher certification or recertification **5:14, 6:20**

Teacher Loan Forgiveness Program **13:48 – 13:51**

Teacher shortage area deferment **11:20**

Telecommunications (delivery of courses) **5:15, 6:12**

See also Correspondence study

Temporary total disability deferment **11:21 – 11:22**

Tennessee Student Assistance Corporation **1:65**

Termination of FFELP participation **18:2 – 18:3, 18:4 – 18:6**

appeals **18:4, 18:6**

reasons for **18:1**

reinstatement after **18:6**

TG **1:67, C:12, H:15**

Third-party servicers

exceptional performer designation **3:21 – 3:22, 13:1, 13:7, 13:9, 14:5 – 14:8, H:10, H:14**

Third-party servicers (for lenders) **3:5, 3:15 – 3:16**

administrative capability **3:16**

audits **3:20**

financial responsibility **3:16 – 3:18**

Third-party servicers (for schools) **4:11, 4:26**

Total and permanent disability discharge/claims **13:40 – 13:43**

administrative forbearance provisions **11:32**

certification of disability **13:41**

documentation requirements **13:4 – 13:5**

effect on borrower eligibility **5:9**

suspending collection **13:40**

timely filing **13:43, 14:7**

Transfer of loans **3:8, 3:9**

administrative forbearance **11:31**

loan guarantee transfers **3:5**

reporting requirements **3:13**

Transfer students **8:14**

master promissory note **7:4**

U

U.S. Department of Education

exceptional performer designations **3:21 – 3:22, 13:1, 13:7, 13:9, 14:5 – 14:8, H:10, H:14**

lender identification number (LID) **3:4, 3:12**

publications of **2:12**

See also Federal Family Education Loan Program (FFELP): resources for program participants

Unemployment deferment **11:22**

United Student Aid Funds, Inc. (USA Funds) **1:69, C:12 – C:13, H:15**

Unpaid refund discharge **13:43 – 13:46**
documentation **13:5**

Unpaid refunds **9:18**

Utah Higher Education Assistance Authority (UHEAA) **1:71**

V

Verification certificates **15:6 – 15:7**

Verification requirements **6:13**

Vermont Student Assistance Corporation (VSAC) **1:73**

W

Withdrawal **8:19**

date of **9:7 – 9:10**

Working mother deferment **11:23**

Write-offs

effect on borrower eligibility **5:8**

reaffirmation of **5:8**